PGAC *Acoustic-Gamma Log*

FILE NO.	COMPANY CONTINENTAL OIL COMPANY
	WELL GRACE MITCHELL "B" NO. 2
	FIELD MALJAMAR PADDOCK
	COUNTY LEA STATE NEW MEXICO
	LOCATION: 660' FSL, 660' FEL — SEC 5 TWP 17-S RGE 32-E
	Other Services: MLL, GR/LL-3

Permanent Datum	B. H. F.	Elev. 4088	Elevations: KB 4099
Log Measured from	K. B.	11 Ft. Above Permanent Datum	DF 4098
Drilling Measured from	K. B.		GL 4088

Date	1-13-62			
Run No.	ONE			
Total Depth Driller	5650			
Total Depth Logger	5647			
Casing Driller	883			
Casing Logger	-			
Footage Logged	5547			
Mud Type	SALT BASE MUD 4#OIL			
Density / Visc.	10.2 / 35			
Max. Temp. (°F)	96°F			
Direction	UP			
Rec. To Rec. Spacing	1'			
Trans. To Rec. Spcg.	4'			
Logging Instrument	ABAZ-62-27-22-5951			
Equip. No.	EL 25			
Recorded By	CAREY BROWN			
Witnessed By	MR. BOYLAN			

BORE HOLE RECORD			CASING RECORD			
Bit Size	From	To	Csg. Size	Csg. Wt.	From	To
11	SURF.	883	8 5/8	-	SURF.	883
7 7/8	883	5650				

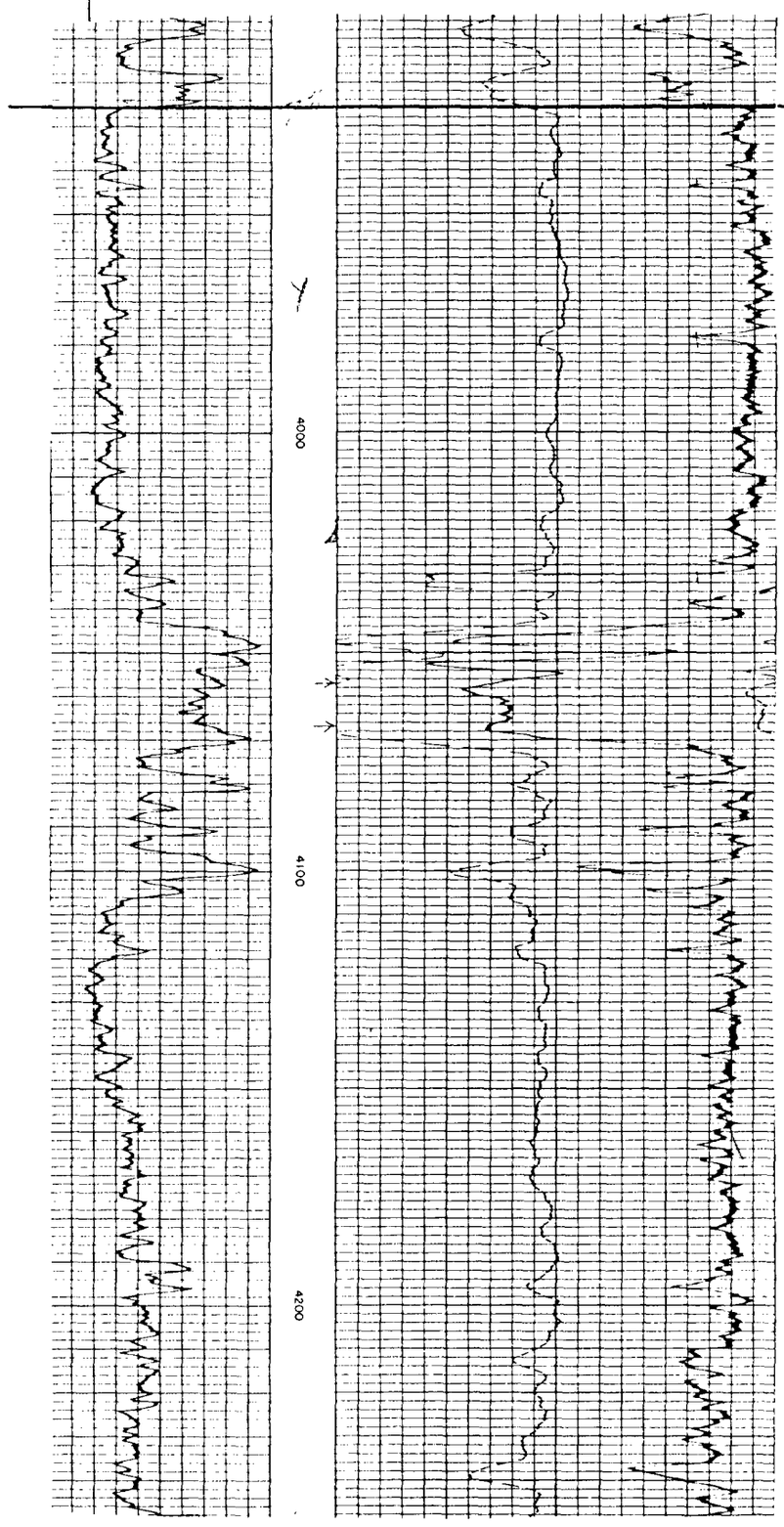

Lyon 4
5062
Conoco
5 38 13

EXHIBIT 4