

AMERICAN HUNTER EXPLORATION

JICARILLA 28B-1 (27-2)

NWNE SECTION 28 T27N R2W

BEFORE EXAMINER CATANACH
OIL CONSERVATION DIVISION
AM. HUNTER EXHIBIT NO. 7
CASE NO. 10535-10538

SECTION 28

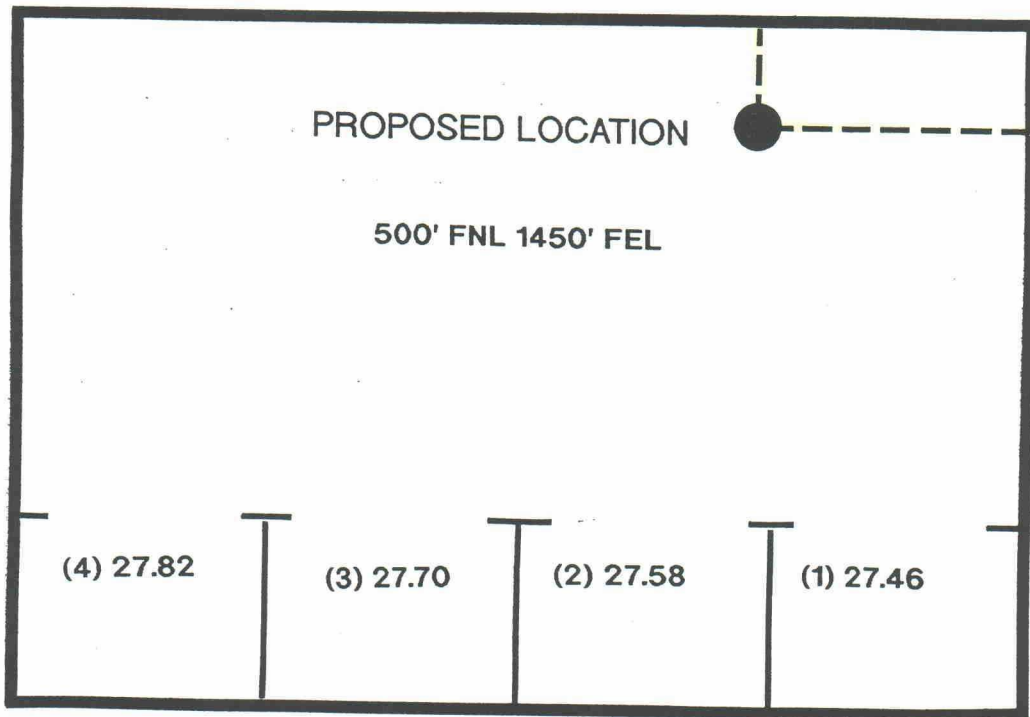

430.56 ACRES

SCALE: 1"=1000'

BLM MINERAL TITLE PLAT

AMERICAN HUNTER EXPLORATION
JICARILLA 28B-1 (27-2)
NWNE SECTION 28 T27N R2W

PROPOSED LOCATION
'500' FNL 1450' FEL

SEISMIC LINE SHOT POINTS

FRACTURED TARGET AREA

RESERVATION

BOUNDARY

LEAVRY CANYON QUAD.

(1"=1000')

T27N R2W

T26N R2W

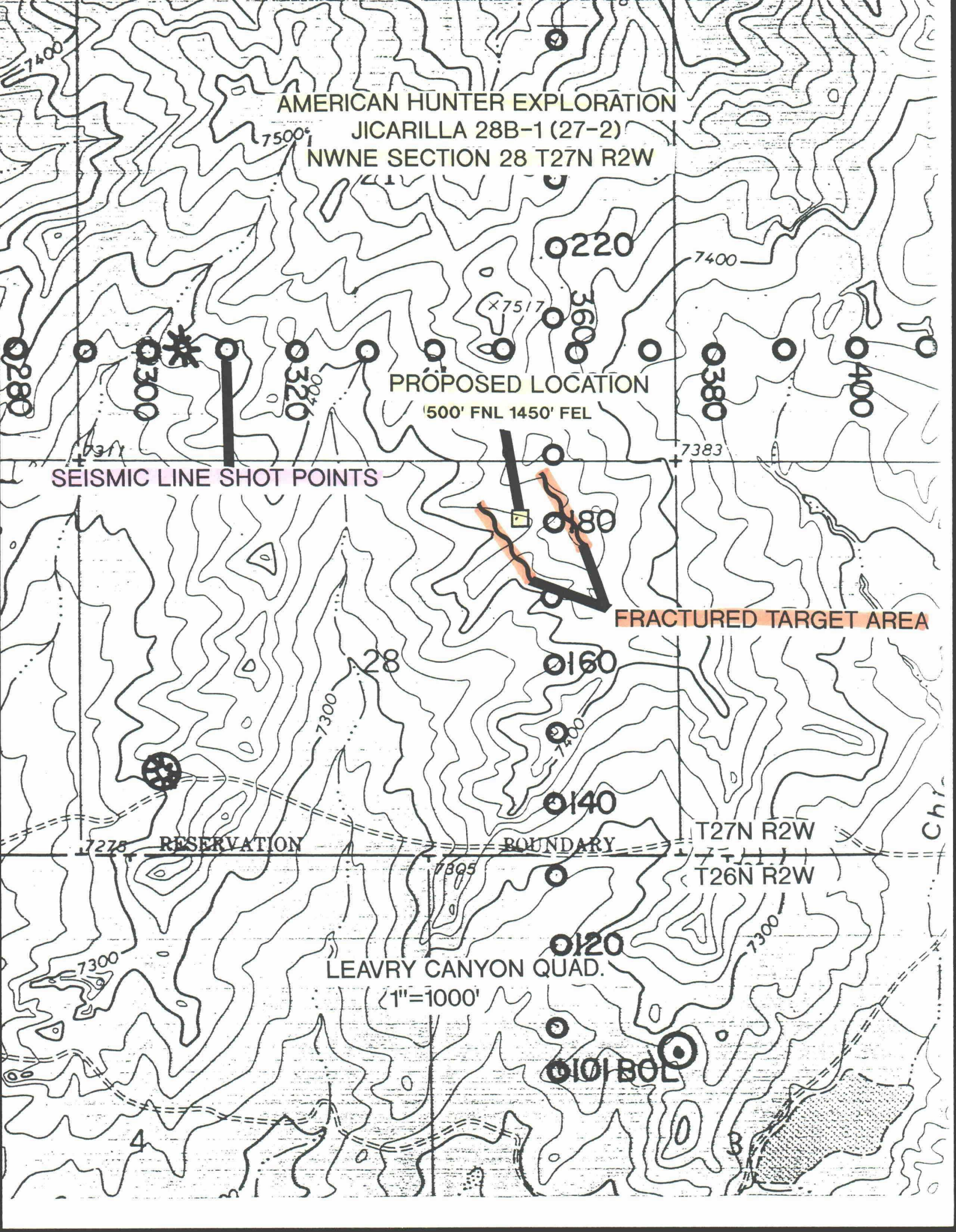

American Hunter Exploration, Ltd.
410 Seventeenth St., Suite 1220
Denver, CO 80202
Bus: (303) 825-5212



Jim

american hunter

July 20, 1992

BY FEDERAL EXPRESS

Earl Beecher
Bureau of Land Management
1235 La Plata Highway
Farmington, New Mexico 87401

**RE: American Hunter Exploration Ltd.
NOS Submittals
T27N R2W
Rio Arriba Co., New Mexico**

Dear Earl,

By this correspondence and enclosures, American Hunter Exploration submits a Notice of Staking for the following proposed wells:

- | | |
|--|--|
| 1) Jicarilla 2A (27-2)
Section 2 T27N R2W | 4) Jicarilla 14P (27-2)
Section 14 T27N R2W |
| 2) Jicarilla 6K (27-2)
Section 6 T27N R2W | 5) Jicarilla 24N (27-2)
Section 24 T27N R2W |
| 3) Jicarilla 18I (27-2)
Section 18 T27N R2W | 6) Jicarilla 28B (27-2)
Section 28 T27N R2W |

Such information is being supplied to you in advance of an APD for each, to allow preparatory work by affected departments within the BLM. .

Your cooperation in distributing and processing these applications is appreciated.

Very Truly Yours,

AMERICAN HUNTER EXPLORATION LTD.

James C. Lister
Senior Geologist

JCL:mh
Enclosure

cc: Bruce Thistle/w attachments
Don Snyder
Don Myers

NOTICE OF STAKING (Not to be used in place of Application for Permit to Drill Form 3160-3)		6. Lease Number N/A	
1. Oil Well <input checked="" type="checkbox"/> Gas Well <input type="checkbox"/> Other (Specify)		7. If Indian Allottee or Tribe Name Jicarilla - Apache Contract # 701-90-0001	
2. Name of Operator American Hunter Exploration, Ltd.		8. Unit Agreement Name N/A	
3. Name of Specific Contact Person Jim Lister		9. Farm or Lease Name Jicarilla 28B (27-2)	
4. Address and Telephone Number of Operator or Agent 410 17th St. Suite 1220 DENVER Colo. 80202 303-825-5212		10. Well Number # 1	
5. Surface Location of Well 500' FNL, 1450' FEL (NONE) Attach: a) Sketch showing road entry onto pad, pad dimensions and reserve pit. b) Topographical or other acceptable map showing location, access road and lease boundaries.		11. Field or Wildcat Name (WILDCAT) Boundary Ridge Prospect	
15. Formation Objective(s) Cretaceous Mancos		16. Estimated Well Depth 8,000'	13. County, Parish or Borough Rio Arriba
Additional information (as appropriate; must include surface owner's name, address and telephone number) Jicarilla Apache Tribe P.O. Box 507 Dulce, New Mexico 87528		14. State New Mexico Attn: Thurman Velarde O & G Administrator 505-759-3485 / 759-3242	
18. Signed James Cluth		Title Senior Exploration Geologist Date 7/20/92	

Note: Upon receipt of this Notice, the Bureau of Land Management (BLM) will schedule the date of the onsite predrill inspection and notify you accordingly. The location must be staked and access road must be flagged prior to the onsite.

Operators must consider the following prior to the onsite:

- a) H2S Potential
- b) Cultural Resources (Archaeology)
- c) Federal Right of Way or Special Use Permit

STATE HWY 537

Canyon

Lower Leavry Pond

500' FNL 1450' FEL

ACCESS

T27N R2W

T26N R2W

LEAVRY CANYON QUAD.

1" = 2000'

