

KANSAS CITY SINGER "18" NO. 1
1980' FSL & 660' FEL
T-20-S, R-27-E

PRORATION UNIT



SANTA FE ENERGY
OPERATING PARTNERS, LP.
 PERMIAN BASIN DISTRICT
 MIDLAND, TEXAS

CARLSBAD AREA
EDDY CO., NEW MEXICO

OCHO PROSPECT

BY: CURTIS D. SMITH
 SCALE 1"=4000'

DATE 4/6/93

OFFSET OPERATOR LIST
Kansas City Singer "18" No. 1
1980' FSL & 660' FEL Sec. 18
T-20-S, R-27-E
Eddy County, New Mexico
4/5/93

	<u>Name of Company</u>	<u>Land Description</u>
1.	Santa Fe Energy Operating Partners, L.P.	Secs. 8, 17 & 20 T-20-S, R-27-E
2.	Yates Energy Corporation	Sec. 7 T-20-S, R-27-E
3.	Yates Drilling Company	Secs. 12, 13 & 24 T-20-S, R-26-E
4.	Enron Oil & Gas Company	<u>T-20-S, R-27-E</u> W/2 Sec. 18
5.	Hunt Oil Company/Pacific Enterprises Oil Company, USA	All Sec. 19 T-20-S, R-27-E

NEW MEXICO
OIL CONSERVATION DIVISION
Santa Fe EXHIBIT *1A*

EWP749

CASE NO 10666

(JENKINS-CISCO POOL - Cont'd.)

IT IS FURTHER ORDERED:

(1) That the locations of all wells presently drilling to or completed in the Jenkins-Cisco Pool or in the Cisco formation within one mile thereof are hereby approved; that the operator of any well having an unorthodox location shall notify the Hobbs District Office of the Commission in writing of the name and location of the well on or before September 1, 1966.

(2) That each well presently drilling to or completed in the Jenkins-Cisco Pool or in the Cisco formation within one mile thereof shall, after September 1, 1966, receive an allowable in the same proportion to a standard 160-acre allowable for the pool as the acreage presently dedicated to the well bears to 160 acres, until Form C-102 dedicating 160 acres to the well has been filed with the Commission, or until a non-standard unit containing less than 160 acres has been approved.

(3) That this case shall be reopened at an examiner hearing in February, 1967, at which time the operators in the subject pool may appear and show cause why the 160-acre proportional factor of 4.77 assigned to the Jenkins-Cisco Pool should not be retained.

(4) That Order No. R-2931-A entered by the Commission on July 14, 1966, is hereby superseded.

(5) That jurisdiction of this cause is retained for the entry of such further orders as the Commission may deem necessary.

DONE at Santa Fe, New Mexico, on the day and year hereinabove designated.

MCMILLAN-MORROW GAS POOL
Eddy County, New Mexico

Order No. R-2917, Creating and Adopting Temporary Operating Rules for the McMillan-Morrow Gas Pool, Eddy County, New Mexico, June 8, 1965.

Order No. R-2917-A, July 27, 1966, extends to January, 1968 the rules adopted in Order No. R-2917.

Order No. R-2917-B, January 16, 1968, makes permanent the temporary rules adopted in Order No. R-2917.

See separate Order No. R-5829, October 6, 1978, limiting application of rules adopted in Order No. R-2917 to certain lands.

Application of Harvey E. Yates and Yates Drilling Company for the Creation of a New Gas Pool and for Special Pool Rules, Eddy County, New Mexico.

CASE NO. 3252
Order No. R-2917

ORDER OF THE COMMISSION

BY THE COMMISSION: This cause came on for hearing at 9 o'clock a.m. on May 26, 1965, at Santa Fe, New Mexico, before Examiner Daniel S. Nutter.

NEW MEXICO
OIL CONSERVATION DIVISION

Santa Fe EXHIBIT 2

CASE NO. 10666

NOW, on this 8th day of June, 1965, the Commission, a quorum being present, having considered the testimony, the record, and the recommendations of the Examiner, and being fully advised in the premises,

FINDS:

(1) That due public notice having been given as required by law, the Commission has jurisdiction of this cause and the subject matter thereof.

(2) That the applicants, Harvey E. Yates and Yates Drilling Company, seek the creation of a new gas pool for Morrow production in Eddy County, New Mexico, and the promulgation of special rules and regulations, including a provision for 640-acre spacing units.

(3) That the Hondo Singer "C" Well No. 1, located in Unit F of Section 18, Township 20 South, Range 27 East, NMPM, Eddy County, New Mexico, has discovered a separate common source of supply which should be designated the McMillan-Morrow Gas Pool; that the vertical limits of said pool should be the Morrow zone of the Pennsylvanian formation; and that the horizontal limits of said pool should be all of Section 13, Township 20 South, Range 26 East, and all of Sections 7 and 18, Township 20 South, Range 27 East, NMPM, Eddy County, New Mexico.

(4) That in order to prevent the economic loss caused by the drilling of unnecessary wells, to avoid the augmentation of risk arising from the drilling of an excessive number of wells, to prevent reduced recovery which might result from the drilling of too few wells, and to otherwise prevent waste and protect correlative rights, temporary special rules and regulations providing for 640-acre spacing units should be promulgated for the McMillan-Morrow Gas Pool.

(5) That the temporary special rules and regulations should provide for limited well locations in order to assure orderly development of the pool and protect correlative rights.

(6) That special rules and regulations should be established for a temporary period to expire one year from the date that a pipeline connection is first obtained for a well in the pool; that during this temporary period all operators in the subject pool should gather all available information relative to drainage and recoverable reserves.

(7) That this case should be reopened at an examiner hearing one year from the date that a pipeline connection is first obtained for a well in the McMillan-Morrow Gas Pool, at which time the operators in the subject pool should appear and show cause why the McMillan-Morrow Gas Pool should not be developed on 320-acre spacing units.

(8) That the first operator to obtain a pipeline connection for a well in the McMillan-Morrow Gas Pool should notify the Commission in writing of such fact, and that the Commission should thereupon issue a supplemental order designating an exact date for reopening this case.

IT IS FURTHER ORDERED:

(1) That a new pool in Eddy County, New Mexico, classified as a gas pool for Morrow production, is hereby created and designated the McMillan-Morrow Gas Pool, with vertical limits comprising the Morrow zone of the Pennsylvanian formation, and horizontal limits comprising all of Section 13, Township 20

(McMILLAN-MORROW GAS POOL - Cont'd.)

South, Range 26 East, and all of Sections 7 and 18, Township 20 South, Range 27 East, NMPM, Eddy County, New Mexico.

(2) That temporary Special Rules and Regulations for the McMillan-Morrow Gas Pool are hereby promulgated as follows:

**SPECIAL RULES AND REGULATIONS
FOR THE
McMILLAN-MORROW GAS POOL**

RULE 1. Each well completed or recompleted in the McMillan-Morrow Gas Pool or in the Morrow formation within one mile thereof, and not nearer to or within the limits of another designated Morrow gas pool, shall be spaced, drilled, operated, and produced in accordance with the Special Rules and Regulations hereinafter set forth.

RULE 2. Each well shall be located on a standard unit containing 640 acres, more or less, consisting of a governmental section.

RULE 3. The Secretary-Director of the Commission may grant an exception to the requirements of Rule 2 without notice and hearing when an application has been filed for a non-standard unit and the unorthodox size or shape of the unit is necessitated by a variation in the legal subdivision of the United States Public Lands Survey, or the following facts exist and the following provisions are complied with:

(a) The non-standard unit consists of quarter-quarter sections or lots that are contiguous by a common bordering side.

(b) The non-standard unit lies wholly within a governmental section and contains less acreage than a standard unit.

(c) The applicant presents written consent in the form of waivers from all offset operators and from all operators owning interests in the section in which the non-standard unit is situated and which acreage is not included in said non-standard unit.

(d) In lieu of paragraph (c) of this rule, the applicant may furnish proof of the fact that all of the aforesaid operators were notified by registered or certified mail of his intent to form such non-standard unit. The Secretary-Director may approve the application if no such operator has entered an objection to the formation of such non-standard unit within 30 days after the Secretary-Director has received the application.

RULE 4. Each well shall be located no nearer than 1650 feet to the outer boundary of the section and no nearer than 330 feet to any governmental quarter-quarter section line.

RULE 5. The Secretary-Director may grant an exception to the requirements of Rule 4 without notice and hearing when an application has been filed for an unorthodox location necessitated by topographical conditions or the recompletion of a well previously drilled to another horizon. All operators offsetting the proposed location shall be notified of the application by registered or certified mail, and the application shall state that such notice has been furnished. The Secretary-Director may approve the application upon receipt of written waivers from all operators offsetting the proposed location or if no

objection to the unorthodox location has been entered within 20 days after the Secretary-Director has received the application.

IT IS FURTHER ORDERED:

(1) That the locations of all wells presently drilling to or completed in the McMillan-Morrow Gas Pool or in the Morrow formation within one mile thereof are hereby approved; that the operator of any well having an unorthodox location shall notify the Artesia District Office of the Commission in writing of the name and location of the well on or before July 1, 1965.

(2) That each well presently drilling to or completed in the McMillan-Morrow Gas Pool or in the Morrow formation within one mile thereof shall receive a 320-acre allowable until a Form C-102 dedicating 640 acres to the well has been filed with the Commission.

(3) That this case shall be reopened at an examiner hearing one year from the date that a pipeline connection is first obtained for a well in the McMillan-Morrow Gas Pool, at which time the operators in the subject pool may appear and show cause why the McMillan-Morrow Gas Pool should not be developed on 320-acre spacing units.

(4) That the first operator to obtain a pipeline connection for a well in the McMillan-Morrow Gas Pool shall notify the Commission in writing of such fact, and that the Commission will thereupon issue a supplemental order designating an exact date for reopening this case.

(5) That jurisdiction of this cause is retained for the entry of such further orders as the Commission may deem necessary.

DONE at Santa Fe, New Mexico, on the day and year hereinabove designated.

**NONOMBRE-UPPER PENNSYLVANIAN POOL
NONOMBRE-LOWER PENNSYLVANIAN POOL
Lea County, New Mexico**

Order No. R-2929, Creating and Adopting Temporary Operating Rules for the Nonombre-Upper Pennsylvanian and Nonombre-Lower Pennsylvanian Pools, Lea County, New Mexico, June 15, 1965.

Order No. R-2929-A, July 27, 1966, makes permanent the temporary rules adopted in Order No. R-2929.

Application of Midwest Oil Corporation for the Creation of Two New Oil Pools, and for Special Pool Rules, Lea County, New Mexico.

CASE NO. 3259
Order No. R-2929

ORDER OF THE COMMISSION

BY THE COMMISSION: This cause came on for hearing at 9 o'clock a.m. on June 9, 1965, at Santa Fe, New Mexico, before Examiner Elvis A. Utz.

MINERAL OWNERSHIP

All Sec. 18
T-20-S, R-27-E
Eddy County, New Mexico

<u>Lessor</u>	<u>Interest</u>	<u>Net Acres</u>
Pacific Enterprises, Inc. 2001 Ross Ave., Suite 1000 Dallas, Texas 75201	1/4	159.63
Leon Davis, Trustee of the Leon Davis Mineral Trust U/D/O March 1, 1968	1/4	159.63
Eliott Davis, Trustee of the Eliott Davis Mineral Trust U/D/O March 1, 1968 The Williams Center, #2000 Tulsa, Oklahoma 74172	1/4	159.63
Singer Bros., a Partnership P.O. Box 755 Tulsa, Oklahoma 74101	1/4	159.63

NEW MEXICO
OIL CONSERVATION DIVISION

Santa Fe EXHIBIT 3

CASE NO. 10666

EWP750

(EMPIRE-PENNSYLVANIAN GAS (RULES RESCINDED)
POOL - Cont'd.)

(5) That the applicant and the only operator of wells in said pool requested that the application in this case be amended to provide for the rescission of the Special Rules and Regulations for said Empire-Pennsylvanian Gas Pool.

(6) That, provided the locations of all wells currently completed within said Empire-Pennsylvanian Gas Pool are approved, the effect of granting an order in conformance with the proposed amended application would be the same as granting applicant's alternative application.

(7) That the application should be amended to provide for rescission of said special rules and regulations.

(8) That the locations of all wells currently completed within said Empire-Pennsylvanian Gas Pool should be approved.

(9) That the application for rescission of the Special Rules and Regulations for the Empire-Pennsylvanian Gas Pool should be approved.

IT IS THEREFORE ORDERED:

(1) That the Special Rules and Regulations for the Empire-Pennsylvanian Gas Pool, Eddy County, New Mexico, as promulgated by Order No. R-3529 entered October 22, 1968, are hereby rescinded.

PROVIDED HOWEVER, that the location of any well completed in said Empire-Pennsylvanian Gas Pool prior to the effective date of this order is hereby approved.

(2) That jurisdiction of this cause is retained for the entry of such further orders as the Division may deem necessary.

DONE at Santa Fe, New Mexico, on the day and year hereinabove designated.

NEW MEXICO

OIL CONSERVATION DIVISION

Santa Fe EXHIBIT 4

CASE NO. 10666

McMILLAN-MORROW GAS POOL
(Rules Limited)
Eddy County, New Mexico

Order No. R-5829, Limiting Application of Rules for the McMillan-Morrow Gas Pool, Eddy County, New Mexico, October 6, 1978.

Application of Mark D. Wilson to Limit Application of Pool Rules, Eddy County, New Mexico.

CASE NO. 6337
Order No. R-5829

ORDER OF THE DIVISION

BY THE DIVISION: This cause came on for hearing at 9 a.m. on September 27, 1978, at Santa Fe, New Mexico, before Examiner Daniel S. Nutter.

NOW, on this 6th day of October, 1978, the Division Director, having considered the testimony, the record, and the recommendations of the Examiner, and being fully advised in the premises,

FINDS:

(1) That due public notice having been given as required by law, the Division has jurisdiction of this cause and the subject matter thereof.

(2) That applicant, Mark D. Wilson, seeks to limit the application of the Special Rules and Regulations for the McMillan-Morrow Gas Pool, Eddy County, New Mexico, to the horizontal limits of said pool only.

(3) That said McMillan-Morrow Gas Pool has been developed and operated on 640-acre spacing pursuant to the provisions of Division Order No. R-2917, dated June 8, 1965.

(4) That the productive limits of the McMillan-Morrow Gas Pool have been defined by the wells drilled within and immediately outside the presently defined pool boundaries.

(5) That any new production which may be established in this area will in all probability be from a separate common source of supply and should not necessarily be subject to the Special Pool Rules established for the McMillan-Morrow Gas Pool.

(6) That limitation of the application of the McMillan-Morrow Gas Pool Rules to wells located within the boundaries of the McMillan-Morrow Gas Pool as they now exist will not cause waste or impair correlative rights, and should be approved.

IT IS THEREFORE ORDERED:

(1) That the 640-acre spacing rules and special well location requirements applicable to the McMillan-Morrow Gas Pool shall be effective only insofar as they apply to the following-described lands in Eddy County, New Mexico:

TOWNSHIP 20 SOUTH, RANGE 26 EAST, NMPM
Section 13: All
Section 24: All

TOWNSHIP 20 SOUTH, RANGE 27 EAST, NMPM
Section 7: All
Sections 18 and 19: All

(2) That jurisdiction of this cause is retained for the entry of such further orders as the Division may deem necessary.

DONE at Santa Fe, New Mexico, on the day and year hereinabove designated.

BEFORE THE NEW MEXICO OIL CONSERVATION DIVISION

APPLICATION OF SANTA FE ENERGY OPERATING
PARTNERS, L.P. FOR A NON-STANDARD GAS SPACING
AND PRORATION UNIT AND AN UNORTHODOX GAS
WELL LOCATION, EDDY COUNTY, NEW MEXICO.

No. 10,666

AFFIDAVIT REGARDING NOTICE

STATE OF NEW MEXICO)
) ss.
COUNTY OF SANTA FE)

Curtis D. Smith, being duly sworn upon his oath, deposes and states:

1. I am over the age of 18 and have personal knowledge of the matters stated herein.

2. I am an employee of and landman for Applicant herein.

3. Applicant has conducted a good faith, diligent effort to find the correct addresses of interest owners entitled to receive notice of the Application herein.

4. Notice of the Application was provided to the interest owners at their correct addresses by mailing them, by certified mail, a copy of the Application. Copies of the notice letters and certified return receipts are attached hereto.

5. The notice provisions of Rule 1207 have been complied with.

Curtis D. Smith
Curtis D. Smith

SUBSCRIBED AND SWORN TO before me this 7th day of April, 1993 by Curtis D. Smith.

Brenda S. Crawford
Notary Public

My commission expires:

10-29-93

JGB5\93610.d

NEW MEXICO
OIL CONSERVATION DIVISION
Santa Fe 5
10666

HINKLE, COX, EATON, COFFIELD & HENSLEY

LEWIS C. COX
PAUL W. EATON
CONRAD E. COFFIELD
HAROLD L. HENSLEY, JR.
STUART D. SHANOR
ERIC D. LANPHERE
C. D. MARTIN
ROBERT P. TINNIN, JR.
MARSHALL G. MARTIN
OWEN M. LOPEZ
DOUGLAS L. LUNSFORD
JOHN J. KELLY
NICHOLAS J. NOEDING
T. CALDER EZZELL, JR.
WILLIAM B. BURFORD*
RICHARD E. OLSON
RICHARD R. WILFONG*
THOMAS J. MCBRIDE
JAMES J. WECHSLER
NANCY S. CUSACK
JEFFREY L. FORNACIARI
JEFFREY D. HEWETT
JAMES BRUCE
JERRY F. SHACKELFORD*
JEFFREY W. HELLBERG*
ALBERT L. PITTS
THOMAS M. HNASKO
JOHN C. CHAMBERS*
GARY D. COMPTON*
MICHAEL A. GROSS
THOMAS D. HAINES, JR.
GREGORY J. NIBERT
DAVID T. MARKETTE*
MARK C. DOW

FRED W. SCHWENDIMANN
JAMES M. HUDSON
JEFFREY S. BAIRD*
REBECCA NICHOLS JOHNSON
WILLIAM P. JOHNSON
STANLEY K. KOTOVSKY, JR.
H. R. THOMAS
ELLEN S. CASEY
MARGARET CARTER LUDEWIG
S. BARRY PAISNER
STEPHEN M. CRAMPTON
MARTIN MEYERS
GREGORY S. WHEELER
ANDREW J. CLOUTIER
JAMES A. GILLESPIE
GARY W. LARSON
STEPHANIE LANDRY
JOHN R. KULSETH, JR.
MARGARET R. MCNETT
BRIAN T. CARTWRIGHT*
LISA K. SMITH*
ROBERT H. BETHEA*
BRADLEY W. HOWARD
CHARLES A. SUTTON
NORMAN D. EWART
JAREN T. GROCE*
VOLLY MCINTOSH
MARCIA B. LINGOLN
SCOTT A. SHUART*
DARREN L. BROOKS
CHRISTINE E. LALE
PAUL G. NASON
DARLA M. SILVA

ATTORNEYS AT LAW

218 MONTEZUMA

POST OFFICE BOX 2068

SANTA FE, NEW MEXICO 87504-2068

(505) 982-4554

FAX (505) 982-8623

CLARENCE E. HINKLE (1901-1985)
W. E. BONDURANT, JR. (1913-1973)
ROY C. SNODGRASS, JR. (1914-1987)

OF COUNSEL
O. M. CALHOUN*
MACK EASLEY
JOE W. WOOD
RICHARD S. MORRIS

WASHINGTON, D.C.
SPECIAL COUNSEL
ALAN J. STATMAN*

700 UNITED BANK PLAZA
POST OFFICE BOX 10
ROSWELL, NEW MEXICO 88202
(505) 622-6510
FAX (505) 623-9332

2800 CLAYDESTA CENTER
6 DESTA DRIVE
POST OFFICE BOX 3580
MIDLAND, TEXAS 79702
(915) 683-4691
FAX (915) 683-6518

1700 TEAM BANK BUILDING
POST OFFICE BOX 9238
AMARILLO, TEXAS 79105
(806) 372-5569
FAX (806) 372-9761

500 MARQUETTE N.W., SUITE 800
POST OFFICE BOX 2043
ALBUQUERQUE, NEW MEXICO 87103
(505) 768-1500
FAX (505) 768-1529

March 18, 1993

*NOT LICENSED IN NEW MEXICO

TO: Addressees on Exhibit A

Re: Kansas City Singer "18" Well No. 1, 1980' FSL
and 660' FEL, E½ of Section 18 - 20 South - 27 East

Enclosed is a copy of an amended application for a non-standard spacing and proration unit and an unorthodox gas well location, filed at the New Mexico Oil Conservation Division by Santa Fe Energy Operating Partners, L.P. Santa Fe's records indicate you are an offset operator. This application has been set for hearing before the Division. It is designated as Case No. 10,666, and the hearing is scheduled for Thursday, April 8, 1993, at 8:15 a.m. at the Division's offices at 310 Old Santa Fe Trail, Santa Fe, New Mexico. Failure to appear at that time will preclude you from contesting this matter at a later date.

Very truly yours,

HINKLE, COX, EATON, COFFIELD
& HENSLEY

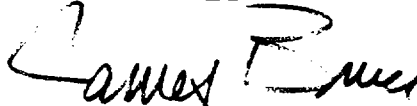
James Bruce

Attorneys for Santa Fe Energy
Operating Partners, L.P.

Enclosure

CERTIFIED MAIL
RETURN RECEIPT REQUESTED

JGB5\93558.c

EXHIBIT A

Mr. Bruce Kostad
Pacific Enterprises Oil
Company, U.S.A.
Suite 600
3040 Post Oak Boulevard
Houston, Texas 77056-6510

P 133 700 765

Steven Wentworth
Enron Oil & Gas Company
Post Office Box 2267
Midland, Texas 79702

P 133 700 766

Mr. Mike Shaw
Hunt Oil Company
Fountain Place
1445 Ross
Dallas, Texas 75202-2785

P 133 700 767

Ms. Sherry Hamilton
Yates Energy Corporation
Suite 1010
Sunwest Centre
Roswell, New Mexico 88202-2323

P 133 700 768

Ms. Shari Darr
Harvey E. Yates Company
Post Office Box 1933
Roswell, New Mexico 88201

P 133 700 769

Mr. Randy Patterson
Yates Drilling Company
Yates Building
110 South Fourth Street
Artesia, New Mexico 88210

P 133 700 770

SFP - KAWSON

SENDER:

- Complete items 1 and/or 2 for additional services.
- Complete items 3, and 4a & b.
- Print your name and address on the reverse of this form so that we can return this card to you.
- Attach this form to the front of the mailpiece, or on the back if space does not permit.
- Write "Return Receipt Requested" on the mailpiece below the article number.
- The Return Receipt will show to whom the article was delivered and the date delivered.

I also wish to receive the following services (for an extra fee):

1. ☐ Addressee's Address

2. ☐ Restricted Delivery

Consult postmaster for fee.

3. Article Addressed to:

Bruce Kostad
Pacific Enterprises Oil
Company, U.S.A.
Suite 600
3040 Post Oak Blvd.
Houston, TX 77056-6510

4a. Article Number

P 133 700 765

4b. Service Type

☐ Registered ☐ Insured

☒ Certified ☐ COD

☐ Express Mail ☐ Return Receipt for Merchandise

7. Date of Delivery

3/22/93

5. Signature (Addressee)

6. Signature (Agent)

B. Patterson

8. Addressee's Address (Only if requested and fee is paid)

PS Form 3811, December 1991 ☆ U.S.G.P.O.: 1992-307-530 **DOMESTIC RETURN RECEIPT**

Is your RETURN ADDRESS completed on the reverse side?

Thank you for using Return Receipt Service.

SFP - KAWSON

SENDER:

- Complete items 1 and/or 2 for additional services.
- Complete items 3, and 4a & b.
- Print your name and address on the reverse of this form so that we can return this card to you.
- Attach this form to the front of the mailpiece, or on the back if space does not permit.
- Write "Return Receipt Requested" on the mailpiece below the article number.
- The Return Receipt will show to whom the article was delivered and the date delivered.

I also wish to receive the following services (for an extra fee):

1. ☐ Addressee's Address

2. ☐ Restricted Delivery

Consult postmaster for fee.

3. Article Addressed to:

Steven Wentworth
Enron Oil & Gas Company
Post Office Box 2267
Midland, TX 79702

4a. Article Number

P 133 700 766

4b. Service Type

☐ Registered ☐ Insured

☒ Certified ☐ COD

☐ Express Mail ☐ Return Receipt for Merchandise

7. Date of Delivery

MAR 22 1993

5. Signature (Addressee)

6. Signature (Agent)

Steve Wentworth

8. Addressee's Address (Only if requested and fee is paid)

PS Form 3811, December 1991 ☆ U.S.G.P.O.: 1992-307-530 **DOMESTIC RETURN RECEIPT**

Is your RETURN ADDRESS completed on the reverse side?

Thank you for using Return Receipt Service.

SFC KAMAR

Is your RETURN ADDRESS completed on the reverse side?

SENDER:

- Complete items 1 and/or 2 for additional services.
- Complete items 3, and 4a & b.
- Print your name and address on the reverse of this form so that we can return this card to you.
- Attach this form to the front of the mailpiece, or on the back if space does not permit.
- Write "Return Receipt Requested" on the mailpiece below the article number.
- The Return Receipt will show to whom the article was delivered and the date delivered.

I also wish to receive the following services (for an extra fee):

1. ☐ Addressee's Address

2. ☐ Restricted Delivery

Consult postmaster for fee.

3. Article Addressed to:

Mr. Mike Shaw
Hunt Oil Company
Fountain Place
1445 Ross
Dallas, TX 75202-2785

4a. Article Number

P 133 700 767

4b. Service Type

☐ Registered ☐ Insured

☒ Certified ☐ COD

☐ Express Mail ☐ Return Receipt for Merchandise

7. Date of Delivery

MAR 22 1993

5. Signature (Addressee)

6. Signature (Agent)

Bladen

8. Addressee's Address (Only if requested and fee is paid)

PS Form 3811, December 1991 ☆ U.S.G.P.O. : 1992-307-530 **DOMESTIC RETURN RECEIPT**

Thank you for using Return Receipt Service.

SFC KAMAR

Is your RETURN ADDRESS completed on the reverse side?

SENDER:

- Complete items 1 and/or 2 for additional services.
- Complete items 3, and 4a & b.
- Print your name and address on the reverse of this form so that we can return this card to you.
- Attach this form to the front of the mailpiece, or on the back if space does not permit.
- Write "Return Receipt Requested" on the mailpiece below the article number.
- The Return Receipt will show to whom the article was delivered and the date delivered.

I also wish to receive the following services (for an extra fee):

1. ☐ Addressee's Address

2. ☐ Restricted Delivery

Consult postmaster for fee.

3. Article Addressed to:

Ms. Sherry Hamilton
Yates Energy Corporation
Suite 1010
Sunwest Centre
Roswell, NM 88202-2323

4a. Article Number

P 133 700 768

4b. Service Type

☐ Registered ☐ Insured

☒ Certified ☐ COD

☐ Express Mail ☐ Return Receipt for Merchandise

7. Date of Delivery

NEARBY 3/22/93

5. Signature (Addressee)

6. Signature (Agent)

Remelda Burch

8. Addressee's Address (Only if requested and fee is paid)

PS Form 3811, December 1991 ☆ U.S.G.P.O. : 1992-307-530 **DOMESTIC RETURN RECEIPT**

Thank you for using Return Receipt Service.

Ste-Kautzer

Is your RETURN ADDRESS completed on the reverse side?

SENDER:

- Complete items 1 and/or 2 for additional services.
- Complete items 3, and 4a & b.
- Print your name and address on the reverse of this form so that we can return this card to you.
- Attach this form to the front of the mailpiece, or on the back if space does not permit.
- Write "Return Receipt Requested" on the mailpiece below the article number.
- The Return Receipt will show to whom the article was delivered and the date delivered.

I also wish to receive the following services (for an extra fee):

1. ☐ Addressee's Address

2. ☐ Restricted Delivery

Consult postmaster for fee.

3. Article Addressed to:

Ms. Shari Darr
Harvey E. Yates Company
Post Office Box 1933
Roswell, NM 88201

4a. Article Number
P 133 700 769

4b. Service Type

☐ Registered ☐ Insured

☒ Certified ☐ COD

☐ Express Mail ☐ Return Receipt for Merchandise

7. Date of Delivery
3/22/93

5. Signature (Addressee)
Shari Darr

6. Signature (Agent)

8. Addressee's Address (Only if requested and fee is paid)

PS Form 3811, December 1991 ☆ U.S.G.P.O.: 1992-307-530

DOMESTIC RETURN RECEIPT

Thank you for using Return Receipt Service.

Ste-Kautzer

Is your RETURN ADDRESS completed on the reverse side?

SENDER:

- Complete items 1 and/or 2 for additional services.
- Complete items 3, and 4a & b.
- Print your name and address on the reverse of this form so that we can return this card to you.
- Attach this form to the front of the mailpiece, or on the back if space does not permit.
- Write "Return Receipt Requested" on the mailpiece below the article number.
- The Return Receipt will show to whom the article was delivered and the date delivered.

I also wish to receive the following services (for an extra fee):

1. ☐ Addressee's Address

2. ☐ Restricted Delivery

Consult postmaster for fee.

3. Article Addressed to:

Mr. Randy Patterson
Yates Drilling Company
Yates Building
110 South Fourth Street
Artesia, NM 88210

4a. Article Number
P 133 700 770

4b. Service Type

☐ Registered ☐ Insured

☒ Certified ☐ COD

☐ Express Mail ☐ Return Receipt for Merchandise

7. Date of Delivery
3-22-93

5. Signature (Addressee)
Randy Patterson

6. Signature (Agent)

8. Addressee's Address (Only if requested and fee is paid)

PS Form 3811, December 1991 ☆ U.S.G.P.O.: 1992-307-530

DOMESTIC RETURN RECEIPT

Thank you for using Return Receipt Service.

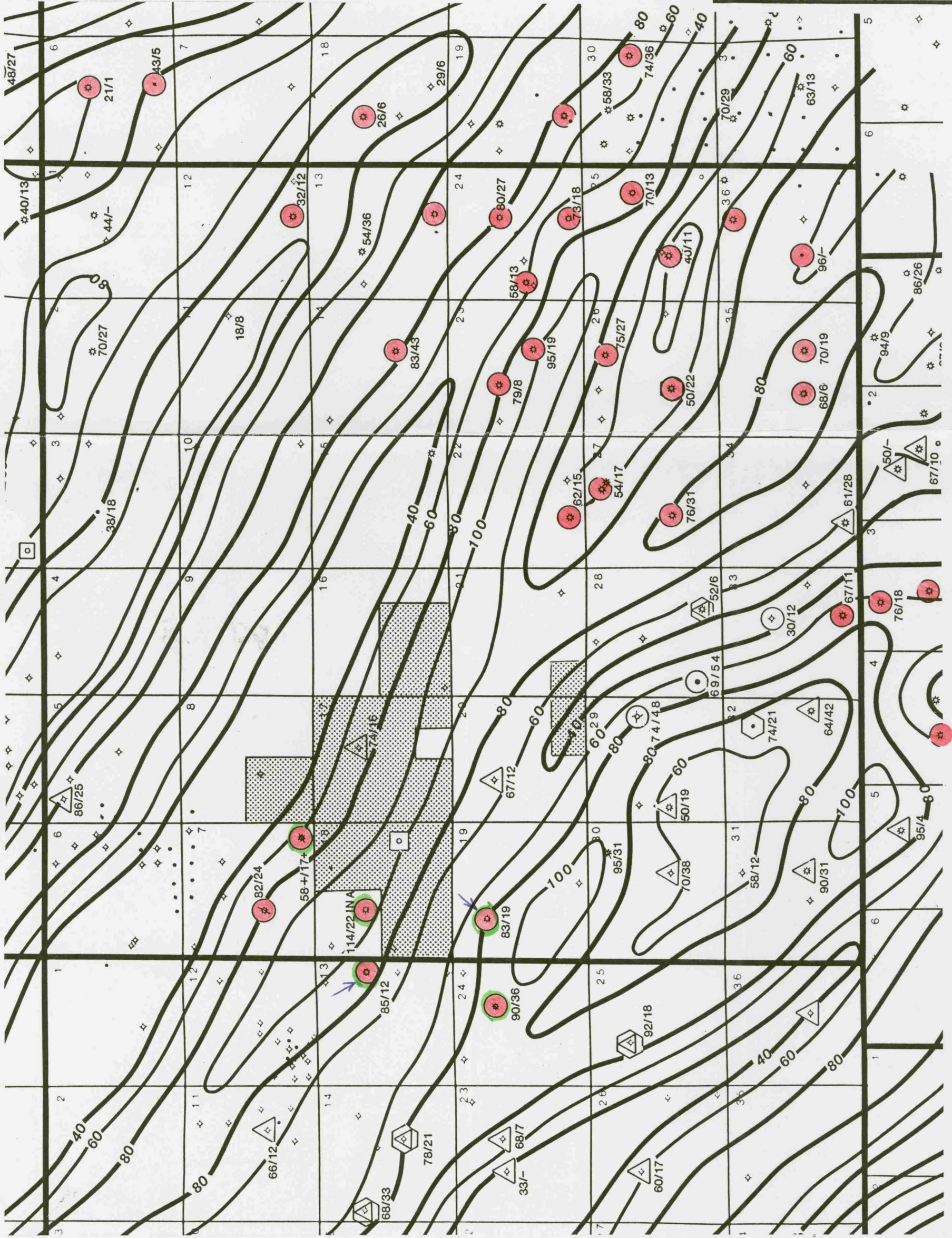

- PROPOSED LOCATION
- SFEOP, LP ACREAGE
- MIDDLE MORROW SAND PRODUCER

GR < 60 UNITS / DENS. ρ > 7%
26/14

NEW MEXICO
OIL CONSERVATION DIVISION

Santa Fe EXHIBIT 6
CASE NO. 10666



SANTA FE ENERGY OPERATING PARTNERS, LP.

CENTRAL DIVISION

MIDLAND, TEXAS

CARLSBAD AREA

OCHO PROSPECT

EDDY CO., NEW MEXICO

NET CLEAN SAND ISOPACH
MIDDLE MORROW INTERVAL

GEOL. GENE DAVIS
SCALE 1"=4000'

DATE 3-31-93
FILE 2-G-9