

OIL CONSERVATION DIVISION

P.O. Box 2088
Santa Fe, New Mexico 87504-2088

WELL LOCATION AND ACREAGE DEDICATION PLAT

All Distances must be from the outer boundaries of the section

Number of Approvals
Lease Copies - 4 copies
Well Lease - 3 copies

DISTRICT I
P.O. Box 1980, Hobbs, NM 88240

DISTRICT II
P.O. Drawer DD, Artesia, NM 88210

DISTRICT III
1000 Rio Brazos Rd., Aztec, NM 87410

Operator MOBIL PRODUCING TX. & N.M. INC.		Lease LOVINGTON DEEP AMOCO STATE		Well No. 2
Unit Letter L	Section 36	Township 17S	Range 36E	County NMPM LEA
Actual Footage Location of Well: 510 feet from the WEST line and 1830 feet from the SOUTH line				
Ground level Elev. 3929 GR	Producing Formation UPPER PENNSYLVANIAN	Pool SOUTH SHOE BAR UPPER PENNSYLVANIAN	Dedicated Acreage: 80 Acres	

- Outline the acreage dedicated to the subject well by colored pencil or hachure marks on the plat below.
- If more than one lease is dedicated to the well, outline each and identify the ownership thereof (both as to working interest and royalty).
- If more than one lease of different ownership is dedicated to the well, have the interest of all owners been consolidated by communitization, unitization, force-pooling, etc.?
 - Yes No If answer is "yes" type of consolidation _____

If answer is "no" list the owners and tract descriptions which have actually been consolidated. (Use reverse side of this form if necessary.) _____

No allowable will be assigned to the well until all interests have been consolidated (by communitization, unitization, forced-pooling, or otherwise) or until a non-standard unit, eliminating such interest, has been approved by the Division.

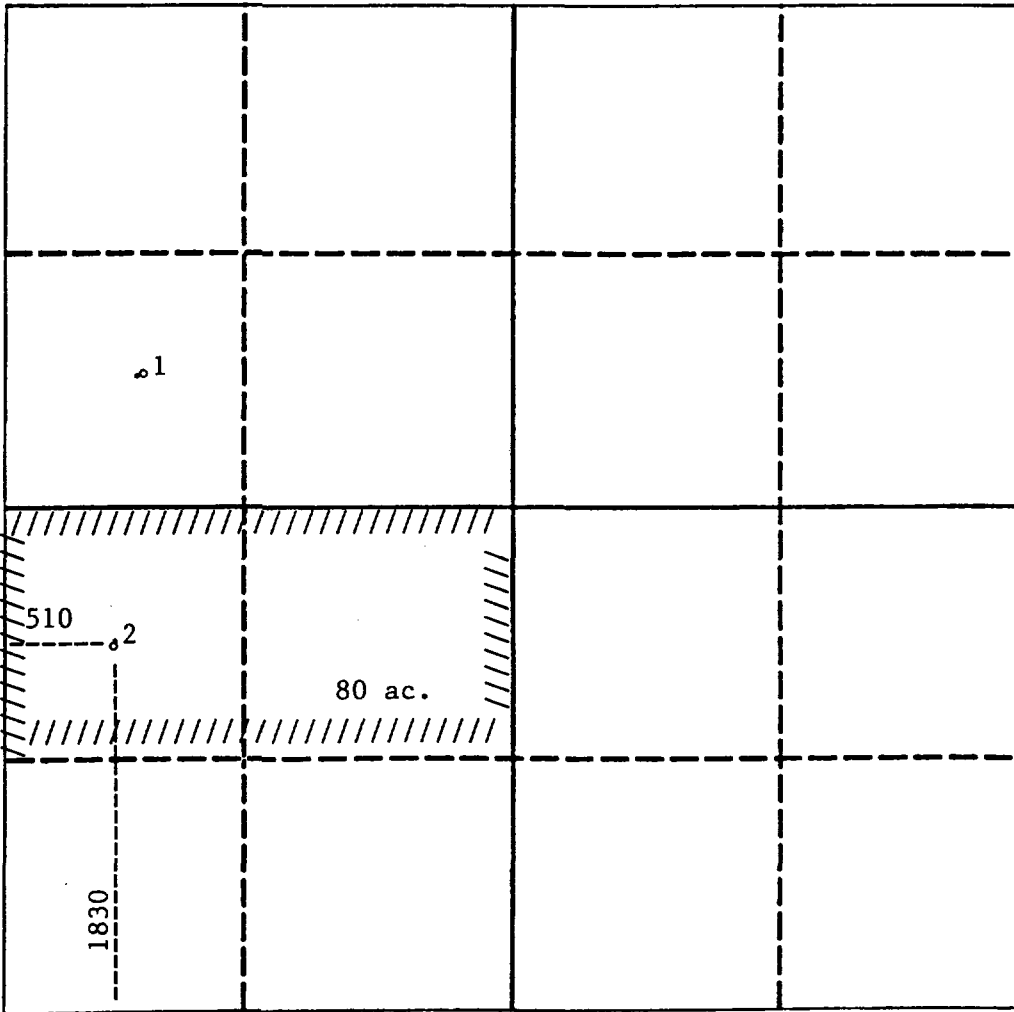

OPERATOR CERTIFICATION

I hereby certify that the information contained herein is true and complete to the best of my knowledge and belief.

Signature _____
Printed Name
JUDY WAYNE DIXON

Position
ENGINEERING TECHNICIAN II

Company
MOBIL PRODUCING TX & N.M INC

Date
7/31/91

SURVEYOR CERTIFICATION

I hereby certify that the well location shown on this plat was plotted from field notes of actual surveys made by me or under my supervision, and that the same is true and correct to the best of my knowledge and belief.

Date Surveyed _____

Signature & Seal of Professional Surveyor _____

JUL 31 1991

Certificate No. _____

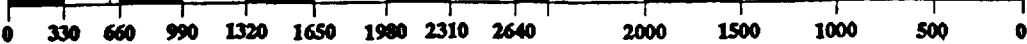

All distances must be from the outer boundaries of the Section.

Operator Mobil Producing Texas & New Mexico Inc.		Lease Lovington Deep State			Well No. 2
Unit Letter I	Section 1	Township 17 South	Range 35 East	County Lea	
Actual Postage Location of Well:					
660	feet from the	East	line and	1830	feet from the
				South	line
Ground Level Elev. 3929	Producing Formation Upper Penn		Pool Undesignated	Dedicated Acreage 80 Acres	

1. Outline the acreage dedicated to the subject well by colored pencil or hachure marks on the plat below.
2. If more than one lease is dedicated to the well, outline each and identify the ownership thereof (both as to working interest and royalty).
3. If more than one lease of different ownership is dedicated to the well, have the interests of all owners been consolidated by communitization, unitization, force-pooling, etc?

Yes No If answer is "yes," type of consolidation _____

If answer is "no," list the owners and tract descriptions which have actually been consolidated. (Use reverse side of this form if necessary.) _____

No allowable will be assigned to the well until all interests have been consolidated (by communitization, unitization, forced-pooling, or otherwise) or until a non-standard unit, eliminating such interests, has been approved by the Division

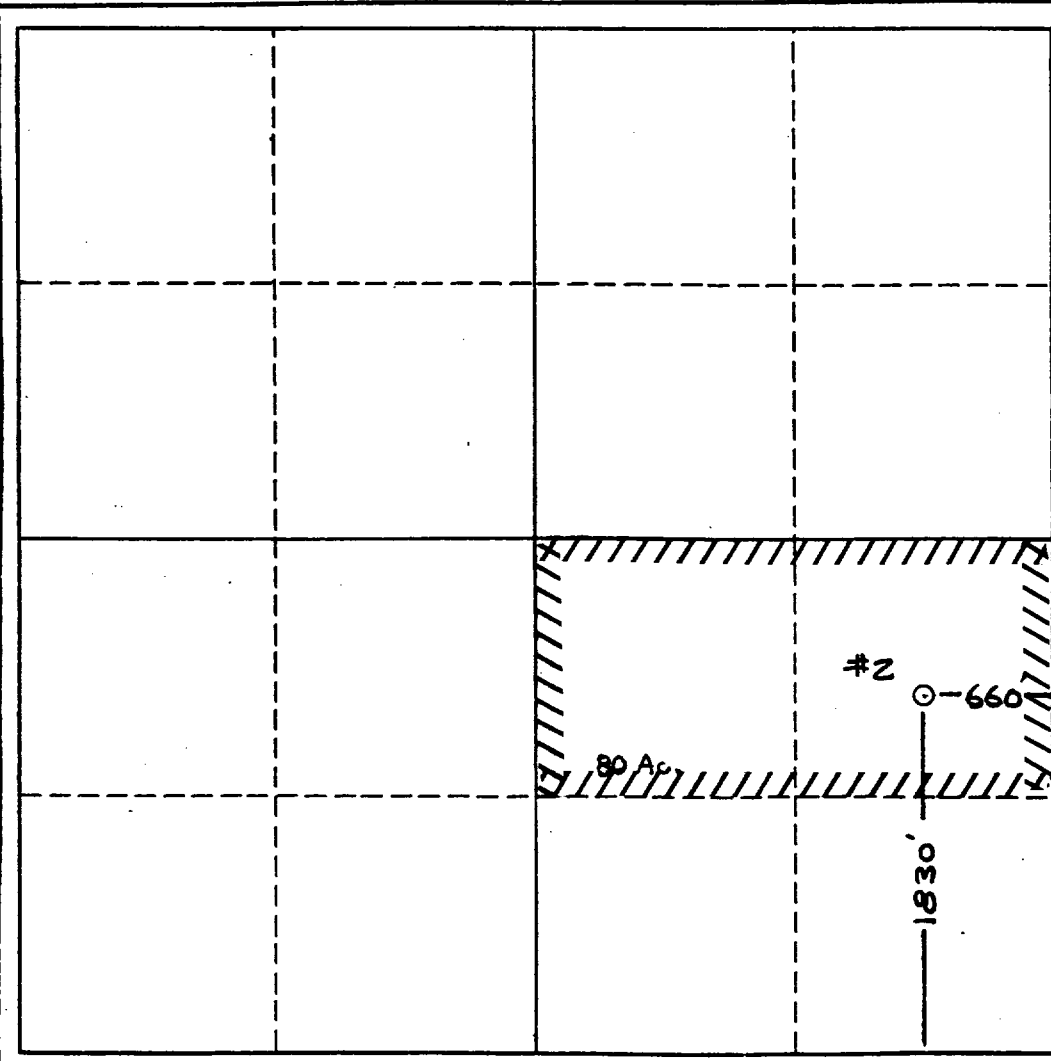

CERTIFICATION

I hereby certify that the information contained herein is true and complete to the best of my knowledge and belief.

M. E. Swarth
Name M. E. Swarth

Manager Environmental and Regulatory
Position

Mobil Producing Texas & New Mexico
Company

acting by and through its agent
Mobil Exploration & Producing U.S.
Date

September 8, 1987

I hereby certify that the well location shown on this plat was plotted from field notes of actual surveys made by me or under my supervision, and that the same is true and correct to the best of my knowledge and belief.

Augustus E. Cummings
REGISTERED PROFESSIONAL LAND SURVEYOR
NEW MEXICO

Date Surveyed
9669

Registered Professional Engineer
and/or Land Surveyor

Certificate No.

9669



Submit to Appropriate District Office
 State Lease - 4 copies
 Fee Lease - 3 copies

State of New Mexico
 Energy, Minerals and Natural Resources Department

Form C-102
 Revised 1-1-89

OIL CONSERVATION DIVISION

P.O. Box 2088
 Santa Fe, New Mexico 87504-2088

DISTRICT I
 P.O. Box 1980, Hobbs, NM 88240

DISTRICT II
 P.O. Drawer DD, Artesia, NM 88210

DISTRICT III
 1000 Rio Brazos Rd., Aztec, NM 87410

WELL LOCATION AND ACREAGE DEDICATION PLAT

All Distances must be from the outer boundaries of the section

Operator Mobil Producing Tx. & N. M. Inc.			Lease Lovington Deep State		Well No. 1
Unit Letter A	Section 1	Township 17S	Range 35E	County Lea	

Actual Footage Location of Well:
 823' feet from the North line and 581' feet from the East line

Ground level Elev. 3951.8	Producing Formation Upper Pennsylvanian	Pool South Shoe Bar	Dedicated Acreage: 80 Acres
------------------------------	--	------------------------	--------------------------------

- Outline the acreage dedicated to the subject well by colored pencil or hatchure marks on the plat below.
- If more than one lease is dedicated to the well, outline each and identify the ownership thereof (both as to working interest and royalty).
- If more than one lease of different ownership is dedicated to the well, have the interest of all owners been consolidated by communitization, unitization, force-pooling, etc.?

Yes No If answer is "yes" type of consolidation _____

If answer is "no" list the owners and tract descriptions which have actually been consolidated. (Use reverse side of this form if necessary.) _____

No allowable will be assigned to the well until all interests have been consolidated (by communitization, unitization, forced-pooling, or otherwise) or until a non-standard unit, eliminating such interest, has been approved by the Division.

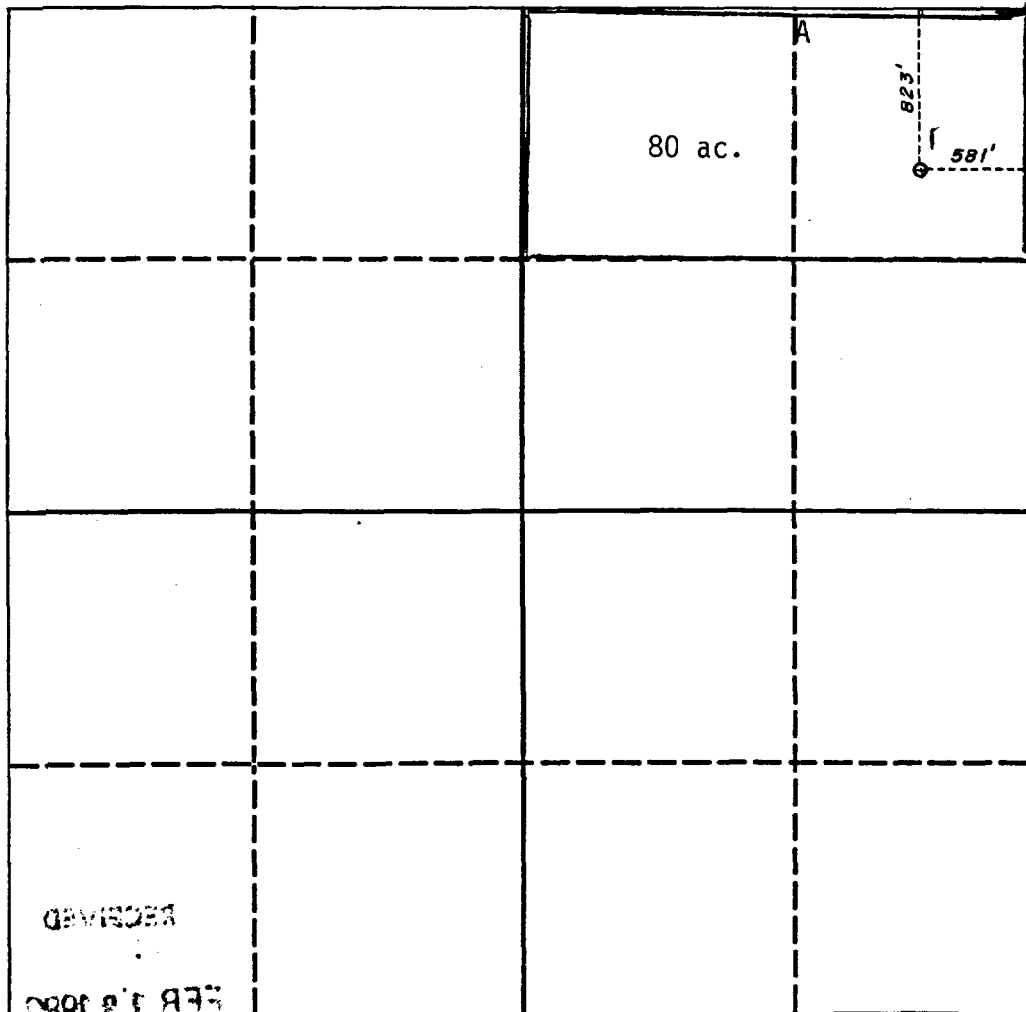

OPERATOR CERTIFICATION

I hereby certify that the information contained herein is true and complete to the best of my knowledge and belief.

Signature *M. E. Sweeney*

Printed Name
M. E. Sweeney

Position
Manager Environmental & Regulatory

Company
Mobil Producing Texas & New Mexico Inc.

acting by and through its agent
Mobil Exploration & Producing U.S. Inc.

Date
2/6/89

SURVEYOR CERTIFICATION

I hereby certify that the well location shown on this plat was plotted from field notes of actual surveys made by me or under my supervision, and that the same is true and correct to the best of my knowledge and belief.

Date Surveyed
November 26, 1985

Signature & Seal of Professional Surveyor

John W. West
 Certificate No. 676

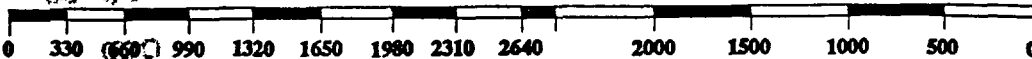

OIL CONSERVATION DIVISION

P.O. Box 2088
Santa Fe, New Mexico 87504-2088

DISTRICT I
1000 Hobbs, NM 88240
DISTRICT II
1000 Amarillo, NM 88210
DISTRICT III
1000 Rio Brazos Rd., Aztec, NM 87410

WELL LOCATION AND ACREAGE DEDICATION PLAT

All Distances must be from the outer boundaries of the section

Operator Mobil Producing Tx. & N. M. Inc.			Lease Lovington Deep State		Well No. 3
Unit Letter G	Section 1	Township 17-S	Range 35-E	County NMPM	Lea

Actual Footage Location of Well:
1874 feet from the North line and 1980 feet from the East line

Ground level Elev. 3931'	Producing Formation Wolfcamp	Pool South Shoe Bar <i>undesignated wc</i>	Dedicated Acreage: 80 40 Acres
-----------------------------	---------------------------------	---	--

- Outline the acreage dedicated to the subject well by colored pencil or hatchure marks on the plat below.
- If more than one lease is dedicated to the well, outline each and identify the ownership thereof (both as to working interest and royalty).
- If more than one lease of different ownership is dedicated to the well, have the interest of all owners been consolidated by communitization, unitization, force-pooling, etc.?
 - Yes No If answer is "yes" type of consolidation _____
 If answer is "no" list the owners and tract descriptions which have actually been consolidated. (Use reverse side of this form if necessary.) _____
 No allowable will be assigned to the well until all interests have been consolidated (by communitization, unitization, forced-pooling, or otherwise) or until a non-standard unit, eliminating such interest, has been approved by the Division.

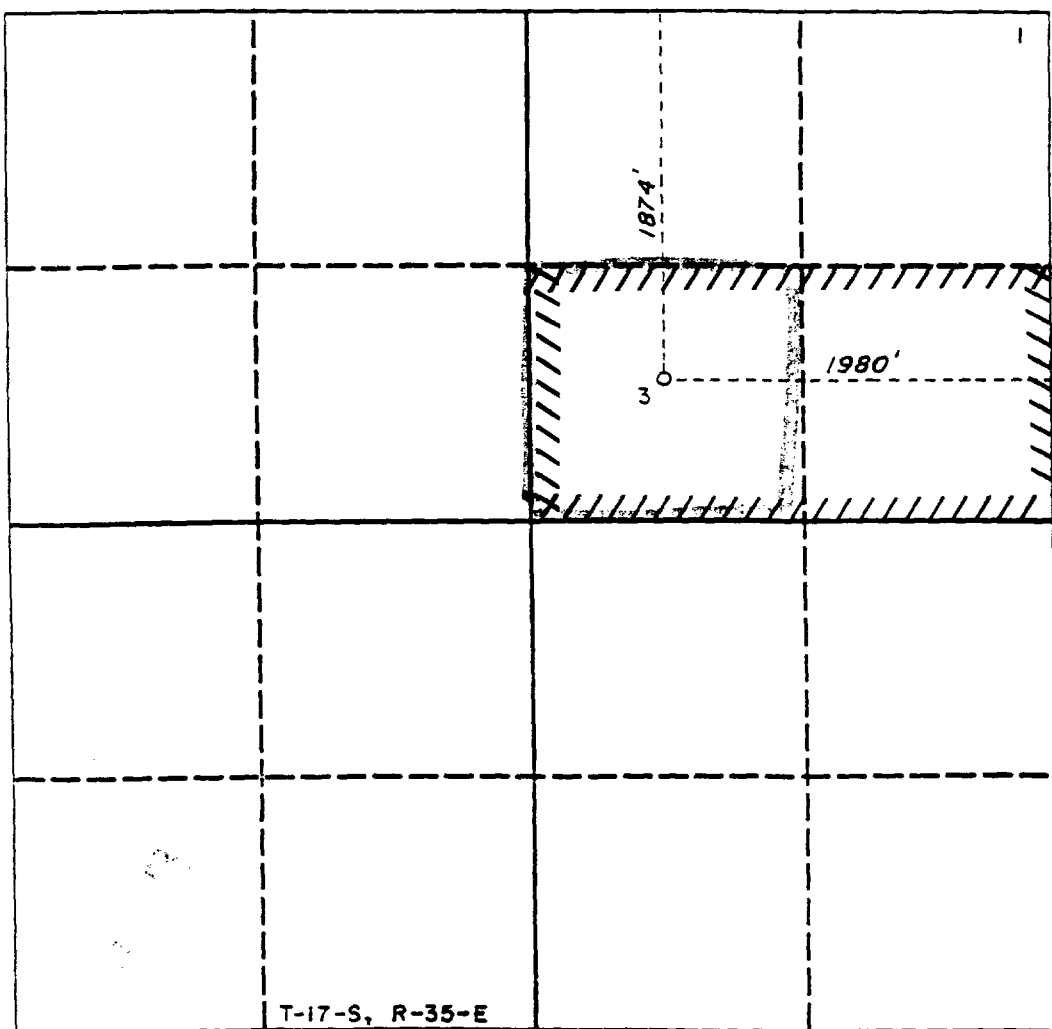

OPERATOR CERTIFICATION

I hereby certify that the information contained herein is true and accurate to the best of my knowledge and belief.

Judy Dixon
Signature

Judy Dixon
Printed Name

Environmental & Regulatory Position

Mobil Producing Texas & New Mexico In
Company
acting by and through its agent
Mobil Exploration & Producing U.S. Inc
Date 9-25-90

SURVEYOR CERTIFICATION

I hereby certify that the well location shown on this plat was plotted from field notes of actual surveys made by me or under my supervision, and that the same is true and correct to the best of my knowledge and belief.

Date Surveyed

Signature & Seal of Professional Surveyor

Certificate No.

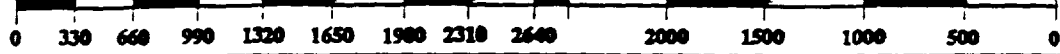

OIL CONSERVATION DIVISION

P. O. BOX 2088

STATE OF NEW MEXICO
ENERGY AND MINERALS DEPARTMENT

SANTA FE, NEW MEXICO 87501

Form C-102
Revised 12-1-78

All distances must be from the outer boundaries of the Section.

Operator Mobil Producing TX. & N.M. Inc.		Lease Lovington Deep Amoco State		Well No. 1
Unit Letter E	Section 6	Township 17-S	Range 36-E	County Lea
Actual Footage Location of Well 1980 feet from the North line and 660 feet from the West line				
Ground Level Elev. 3927'	Producing Formation Upper Pennsylvanian	Pool South Shoe Bar	Dedicated Acreage 80 Acres	

1. Outline the acreage dedicated to the subject well by colored pencil or hachure marks on the plat below.
2. If more than one lease is dedicated to the well, outline each and identify the ownership thereof (both as to working interest and royalty).
3. If more than one lease of different ownership is dedicated to the well, have the interests of all owners been consolidated by communitization, unitization, force-pooling, etc?

Yes No If answer is "yes," type of consolidation _____

If answer is "no," list the owners and tract descriptions which have actually been consolidated. (Use reverse side of this form if necessary.) _____

No allowable will be assigned to the well until all interests have been consolidated (by communitization, unitization, forced-pooling, or otherwise) or until a non-standard unit, eliminating such interests, has been approved by the Division.

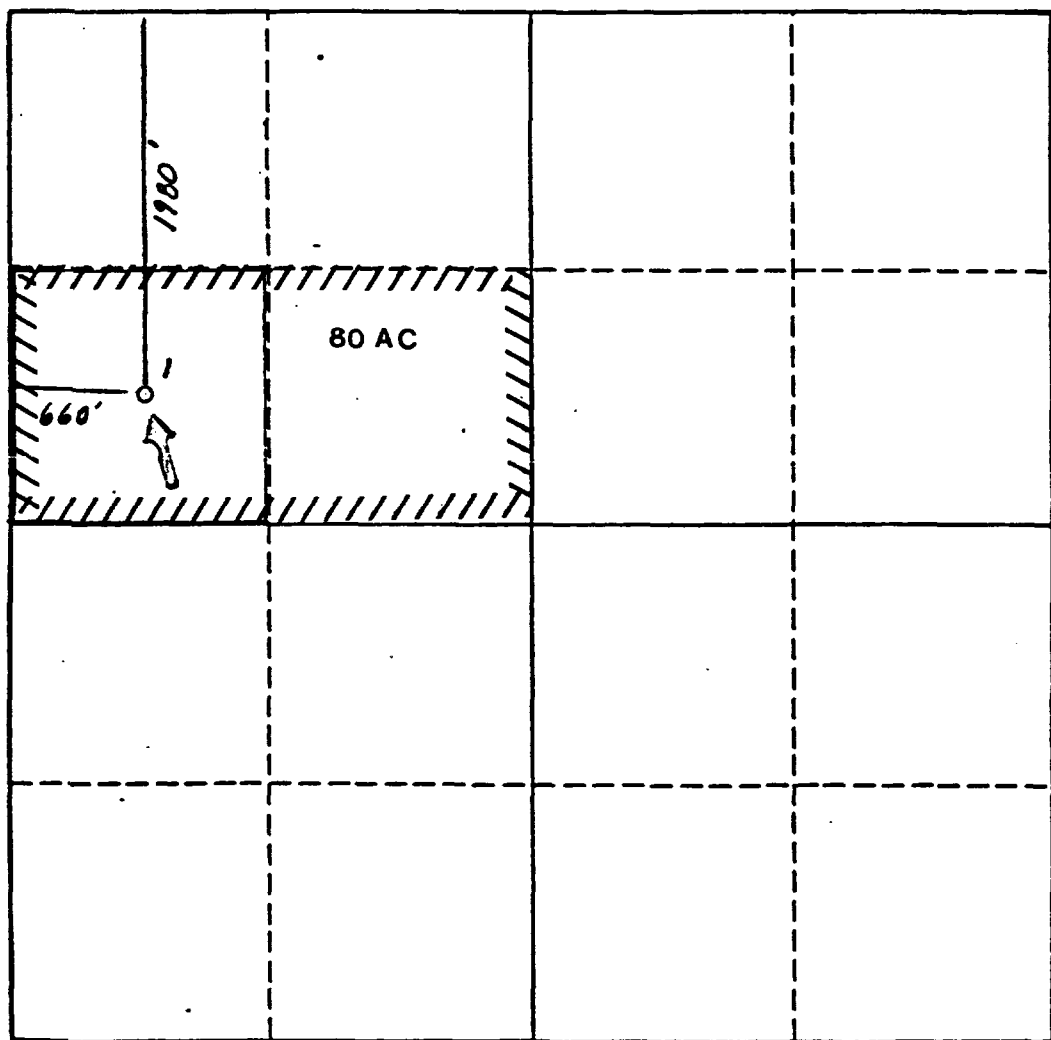

CERTIFICATION

I hereby certify that the information contained herein is true and complete to the best of my knowledge and belief.

M. E. Sweeney
Name

M. E. Sweeney

Position
Env. & Reg. Manager

Company
Mobil Producing TX. & N.M. Inc.

Date
October 14, 1987

I hereby certify that the well location shown on this plat was plotted from field notes of actual surveys made by me or under my supervision, and that the same is true and correct to the best of my knowledge and belief.

5-30-87

Date Surveyed
30 MAY 1988

Registered Professional Engineer and/or Land Surveyor
Thomas Cummins

Certificate No.

9669



County Lea

Pool South Shoe Bar - Upper Pennsylvanian

TOWNSHIP

16 South

Range

35 East

NMPM

	6	5	4	3	2	1
	7	8	9	10	11	12
	18	17	16	15	14	13
*						
	19	20	21	22	23	24
	30	29	28	27	26	25
	31	32	33	34	35	36

Ext: SE/4 Sec. 36 (A-9544, 7-1-91)

County LEA

Pool SOUTH SHOE BAR - UPPER
PENNSYLVANIA

TOWNSHIP 17 S, RANGE 35 East, NEW MEXICO PRINCIPAL MERIDIAN

	5	6	7	8	9	10	11	12
	13	14	15	16	17	18	19	20
	21	22	23	24	25	26	27	28
	29	30	31	32	33	34	35	36

EXT. $\frac{1}{2}$ SEC. 1 (R-8584, 1/11/88)

COUNTY LEA

POOL SOUTH SHOE BAR - UPPER PENNSYLVANIAN

TOWNSHIP 17 SOUTH RANGE 36 EAST NMPM

6	5	4	3	2	1
7	8	9	10	11	12
18	17	16	15	14	13
19	20	21	22	23	24
30	29	28	27	26	25
31	32	33	34	35	36

DESCRIPTION: T17S, R-36-E, SEC. 6: NW/4 (R-8518, 9/28/87) EXT: SW/4 sec 6
(R-8856, 1-25-89)

County Lea Pool South Shoe Bar-Wolfcamp

TOWNSHIP 16 South Range 35 East NMPM

	6	5	4	3	2	1
	7	8	9	10	11	12
	18	17	16	15	14	13
*	19	20	21	22	23	24
	30	29	28	27	26	25
	31	32	33	34	35	36

Ext: 954 Sec. 36 (A-9646, 3-11-92)

