

SOUTH

A'

NORTH

A

CHEVRON
BOGLEFLATS -1
T-22-S,R-23-E
SEC.3



PROPOSED
MW PETROLEUM
FEDERAL C-2
T-21-S,R-23-E
SEC.35
800' FSL & FWL
PTD 7450



MW PETROLEUM
FEDERAL C-1
T-21-S,R-23-E
SEC.35

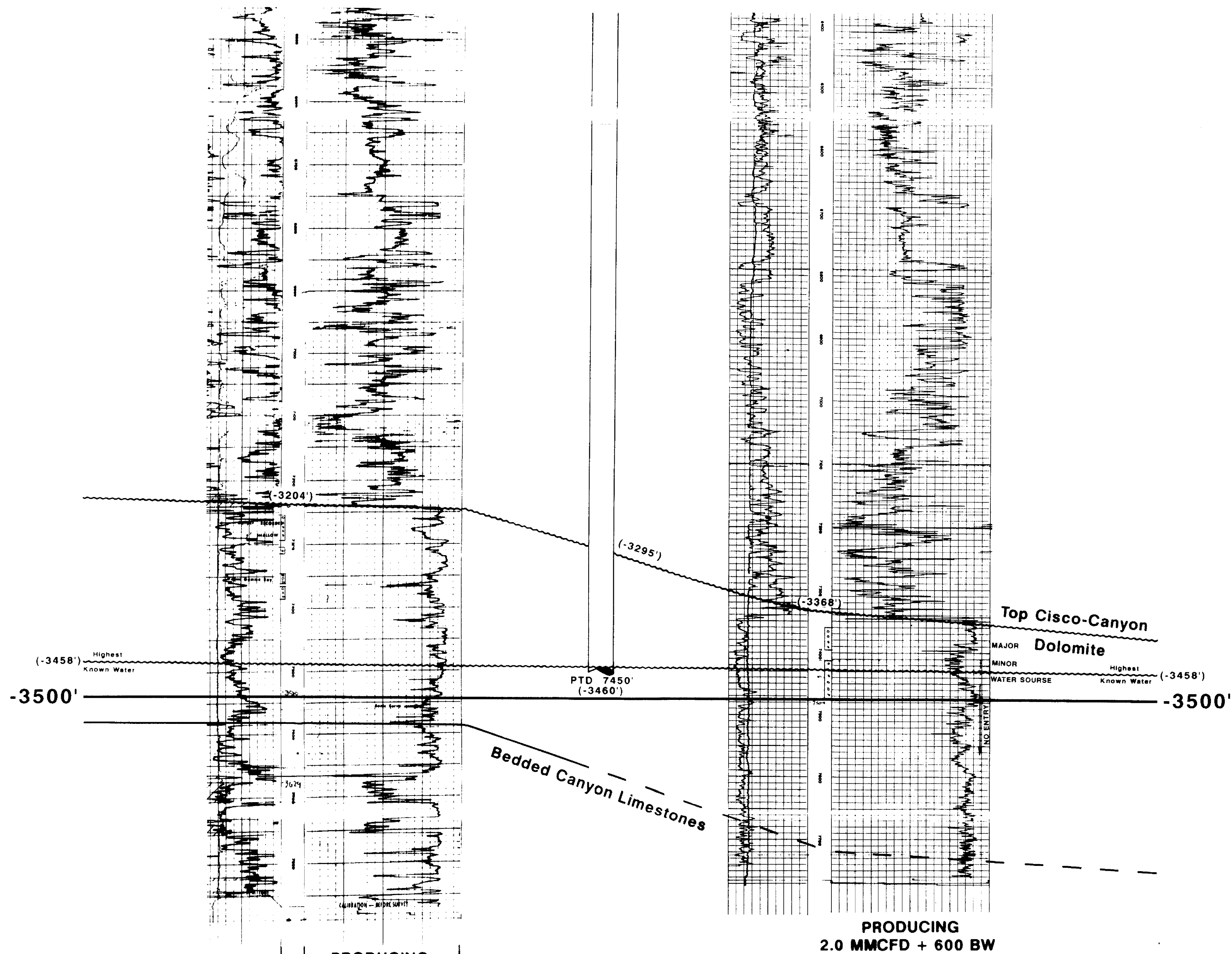

BEFORE EXAMINER SIGNATURE
OIL CONSERVATION DIVISION
MW PETROLEUM CORP. EXHIBIT NO. 4
DATE: 5/83

MW PETROLEUM CORP.
INDIAN BASIN FIELD
Eddy County, New Mexico
STRUCTURAL CROSS SECTION
A' - A (SOUTH - NORTH)