

Exhibits A through C

Submit to Appropriate District Office
State Lease - 4 copies
Fee Lease - 3 copies

State of New Mexico
Energy, Minerals and Natural Resources Department

Form C-102
Revised 1-1-89

OIL CONSERVATION DIVISION

P.O. Box 2088
Santa Fe, New Mexico 87504-2088

DISTRICT I
P.O. Box 1980, Hobbs, NM 88240

DISTRICT II
P.O. Drawer DD, Artesia, NM 88210

DISTRICT III
1000 Rio Brazos Rd., Artec, NM 87410

WELL LOCATION AND ACREAGE DEDICATION PLAT

All Distances must be from the outer boundaries of the section

C

Operator MARBOB ENERGY CORPORATION		Lease Keely A Federal		Well No. 30
Unit Letter N	Section 13	Township 17 SOUTH	Range 29 EAST NMPM	County EDDY
Actual Footage Location of Well: 25 feet from the SOUTH line and 2615 feet from the WEST line				
Ground Level Elev. 3610.7'	Producing Formation Grayburg San Andres	Pool Grbg Jackson SR Q Grbg SA	Dedicated Acreage: 40 Acres	

- Outline the acreage dedicated to the subject well by colored pencil or hachure marks on the plat below.
- If more than one lease is dedicated to the well, outline each and identify the ownership thereof (both as to working interest and royalty).
- If more than one lease of different ownership is dedicated to the well, have the interest of all owners been consolidated by communitization, unitization, force-pooling, etc.?

Yes No If answer is "yes" type of consolidation _____

If answer is "no" list of owners and tract descriptions which have actually been consolidated. (Use reverse side of this form necessary.)

No allowable will be assigned to the well unit all interests have been consolidated (by communitization, unitization, forced-pooling, otherwise) or until a non-standard unit, eliminating such interest, has been approved by the Division.

BEFORE THE
OIL CONSERVATION DIVISION
Santa Fe, New Mexico

Case No. 10738 Exhibit No. A

Submitted by: Marbob Energy Corporation

Hearing Date: June 17, 1993

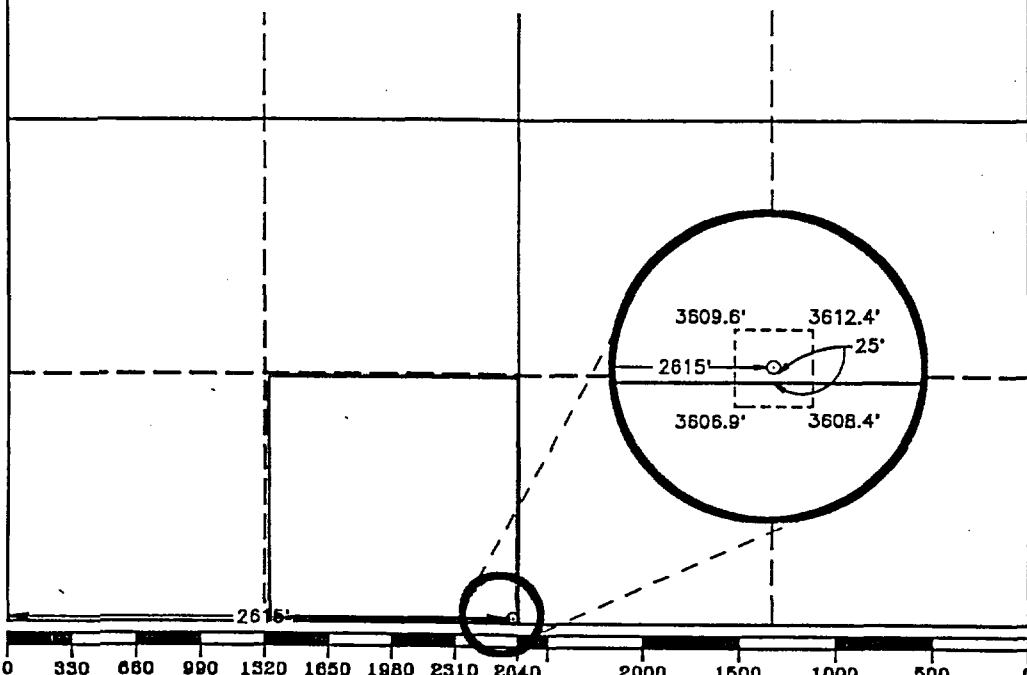

OPERATOR CERTIFICATION

I hereby certify the the information contained herein is true and complete to the best of my knowledge and belief.

Signature: Rhonda Nelson

Printed Name: Rhonda Nelson

Position: Production Clerk

Company: Marbob Energy Corporation

Date: April 29, 1993

SURVEYOR CERTIFICATION

I hereby certify that the well location shown on this plat was plotted from field notes of actual surveys made by me or under my supervision and that the same is true and correct to the best of my knowledge and belief.

Date Surveyed: FEBRUARY 9, 1993

Signature & Seal of Professional Surveyor: GARY L. JONES

Certificate No. 7977

JOHN WEST, 676
RONALD EDSON, 3239
GARY L. JONES, 7977

93-11-0135

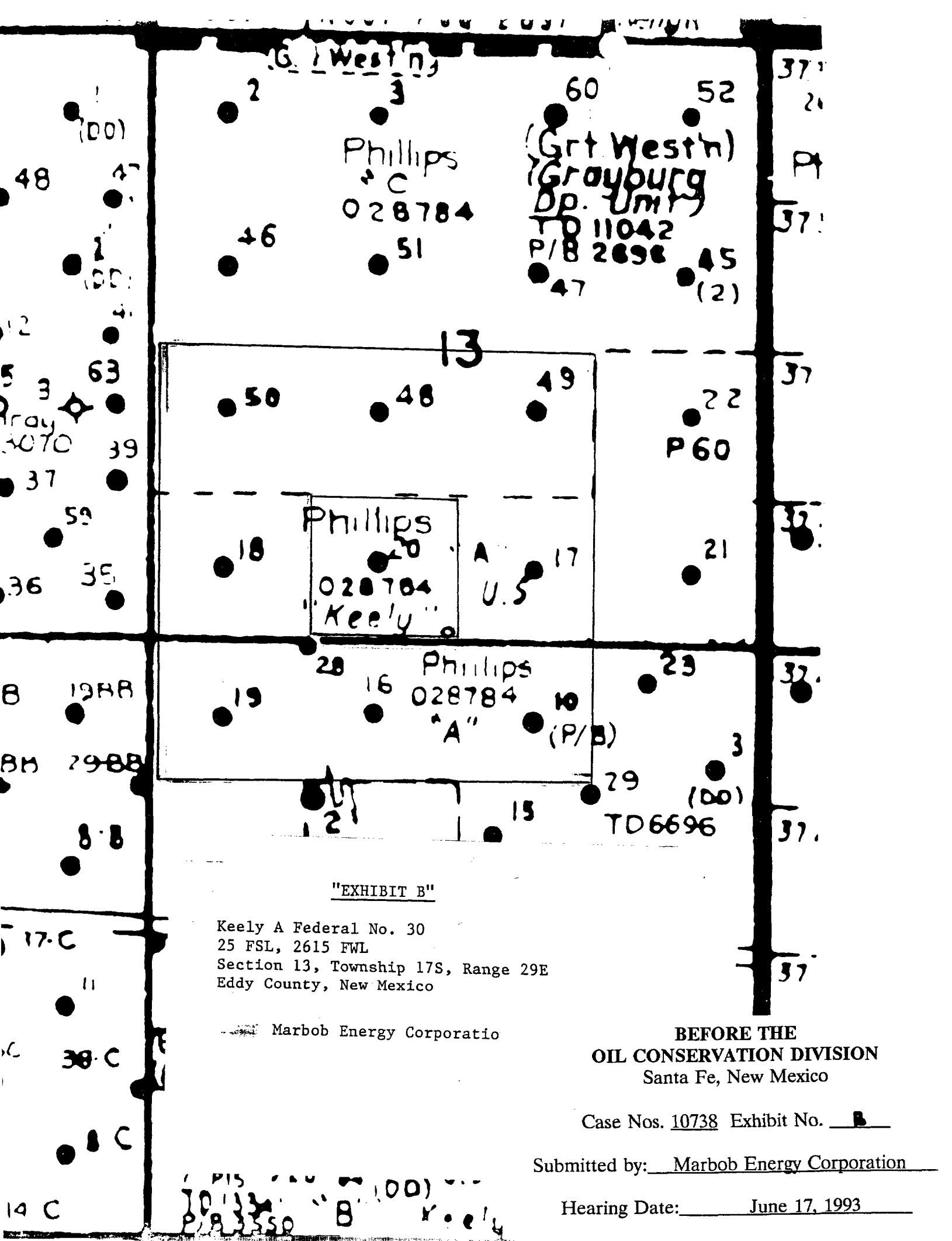

"EXHIBIT B"

Keely A Federal No. 30
 25 FSL, 2615 FWL
 Section 13, Township 17S, Range 29E
 Eddy County, New Mexico

Marbob Energy Corporatio

**BEFORE THE
 OIL CONSERVATION DIVISION
 Santa Fe, New Mexico**

Case Nos. 10738 Exhibit No. B

Submitted by: Marbob Energy Corporation

Hearing Date: June 17, 1993

PI 5
 10133
 P/B 3350 "B" (OO)
 Keely



marbob
energy corporation

May 10, 1993

Bureau of Land Management
1717 West Second Street
Roswell, New Mexico 88201-2019

Attention: Armando Lopez

RE: Unorthodox Well Location
Keely A Federal No. 30
25 FSL 2615 FWL
Sec. 13, T-17S, R-29E,
Eddy County, New Mexico

Gentlemen:

Marbob Energy Corporation, as operator of the Keely A Federal Lease, hereby notifies you that we have applied to the New Mexico Oil Conservation Division for a hearing on the above referenced location.

You are being notified as an operator or owner of a proration unit offsetting the above referenced unorthodox location in the Grayburg Jackson Seven Rivers, Queen, Grayburg San Andres Pool. If you have no objection to the drilling of this well, please sign below and forward one copy to the NMOCD, P.O. Box 2088, Santa Fe, New Mexico, 87501, one copy to this office, and retain one copy for your files.

If you should have an objection, please contact Marbob and the NMOCD before June 15, 1993 and state your objection. The NMOCD has set the hearing date for June 17, 1993. Thank you very much for your help in this matter. Please do not hesitate to contact me should you have any questions.

Sincerely,

Raye Miller
Land Department

RM/mm

**BEFORE THE
OIL CONSERVATION DIVISION**
Santa Fe, New Mexico

We do not object to the above
proposed location:

Case Nos. 10738 Exhibit No. C

By: _____

Submitted by: Marbob Energy Corporation

Hearing Date: June 17, 1993



marbob
energy corporation

May 10, 1993

RECEIVED
JUN 14 1993
CAMPBELL, CARR, et. al.

Bureau of Land Management
1717 West Second Street
Roswell, New Mexico 88201-2019

Attention: Armando Lopez

RE: Unorthodox Well Location
Keely A Federal No. 30
25 FSL 2615 FWL
Sec. 13, T-17S, R-29E,
Eddy County, New Mexico

Gentlemen:

Marbob Energy Corporation, as operator of the Keely A Federal Lease, hereby notifies you that we have applied to the New Mexico Oil Conservation Division for a hearing on the above referenced location.

You are being notified as an operator or owner of a proration unit offsetting the above referenced unorthodox location in the Grayburg Jackson Seven Rivers, Queen, Grayburg San Andres Pool. If you have no objection to the drilling of this well, please sign below and forward one copy to the NMOCD, P.O. Box 2088, Santa Fe, New Mexico, 87501, one copy to this office, and retain one copy for your files.



If you should have an objection, please contact Marbob and the NMOCD before June 15, 1993 and state your objection. The NMOCD has set the hearing date for June 17, 1993. Thank you very much. If you should have any questions, please contact me should you have any.

RM/mm

We do not object to the proposed location:

By: _____

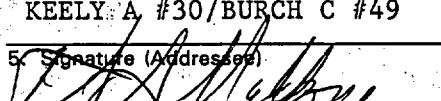
P.O. Drawer 215

SENDER: • Complete items 1 and/or 2 for additional services. • Complete items 3, and 4a & b. • Print your name and address on the reverse of this card that we can return this card to you. • Attach this form to the front of the mailpiece, or on the back if space does not permit. • Write "Return Receipt Requested" on the mailpiece below the article number. • The Return Receipt Fee will provide you the signature of the person delivered to and the date of delivery.		also wish to receive the following services (for an extra fee): 1. <input type="checkbox"/> Addressee's Address 2. <input type="checkbox"/> Restricted Delivery Consult postmaster for fee.	
3. Article Addressed to: BUREAU OF LAND MANAGEMENT 1717 WEST SECOND STREET ROSWELL, NM 88201-2019		4a. Article Number P 083 929 241	
UNORTHODOX KEELY A #30/BURCH C #49		4b. Service Type <input type="checkbox"/> Registered <input type="checkbox"/> Insured <input checked="" type="checkbox"/> Certified <input type="checkbox"/> COD <input type="checkbox"/> Express Mail <input checked="" type="checkbox"/> Return Receipt for Merchandise	
5. Signature (Addressee) 		7. Date of Delivery 5/11/93	
6. Signature (Agent) 		8. Addressee's Address (Only if requested and fee is paid)	