

MERIDIAN OIL

CASE # 10743

JUNE 17, 1993

EXHIBIT 1

KELLAHIN AND KELLAHIN

ATTORNEYS AT LAW
EL PATIO BUILDING
117 NORTH GUADALUPE
POST OFFICE BOX 2265

TELEPHONE (505) 982-4285
TELEFAX (505) 982-2047

W. THOMAS KELLAHIN*

*NEW MEXICO BOARD OF LEGAL SPECIALIZATION
RECOGNIZED SPECIALIST IN THE AREA OF
NATURAL RESOURCES-OIL AND GAS LAW

SANTA FE, NEW MEXICO 87504-2265

JASON KELLAHIN (RETIRED 1991)

May 21, 1993

Mr. William J. LeMay
Oil Conservation Division
310 Old Santa Fe Trail, Room 219
Santa Fe, New Mexico 87501

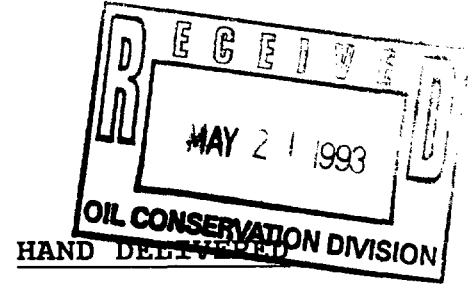

RE: Application of Meridian Oil Inc.
for Downhole Commingling and for an
Administrative Downhole Commingling
Procedure within the Allison Unit
Area, San Juan County, New Mexico

Dear Mr. LeMay:

On behalf of Meridian Oil Inc., please find enclosed our above-referenced application which we request be set for hearing on the Examiner's docket now scheduled for June 17, 1993. Also enclosed is our proposed notice for publication for this case.

By copy of this letter, including the application, to all affected parties, we are hereby notifying them by certified mail-return receipt requested, that they have the right to appear at the hearing, to make a statement to the Division, to present evidence and cross-examine witnesses either in support of or in opposition to the application. Also, all parties entitled to notice are hereby informed that pursuant to Division requirements all parties appearing in this case are required to file a Pre-Hearing Statement with the Division no later than 4:00 p.m. on Friday, June 11, 1993.

Very truly yours,

W. Thomas Kellahin

cc: w/ enclosure
Alan Alexander - Meridian Oil Inc.
BY CERTIFIED MAIL-RETURN RECEIPT REQUESTED
All parties listed on Exhibits C & D of the
Application

SUGGESTED ADVERTISEMENT FOR OCD

CASE-----: Application of Meridian Oil Inc. for downhole commingling and for an administrative downhole commingling procedure within the Allison Unit area, San Juan County, New Mexico. Applicant seeks approval to commingle gas production from the Blanco-Mesaverde Gas Pool and the Basin-Dakota Gas Pool within the wellbore to be drilled for Unit Well #9R, to be located in Unit (G) E/2 equivalent of Section 13, T32N, R7W, NMPM with the 320-acre spacing and proration unit for both pools to be dedicated the E/2 equivalent of said Section 13. In addition, the Applicant seeks the adoption of an administrative procedure for authorizing the downhole commingling of Mesaverde and Dakota production in the wellbores of existing and subsequently drilled wells within the Allison Unit area without hearing and without the requirement of notice to any offsetting operator and without the requirement that each interest owner in the Mesaverde and Dakota Participating Area be notified of such commingling. The Allison Unit is located in portions of Sections 7, 8, 9, 16-22, 28-31, T32N, R6W, and in portions of Sections 9-16, 23-26, T32N, R7W, NMPM. Said unit is located approximately 4.2 miles south of Allison, Colorado.

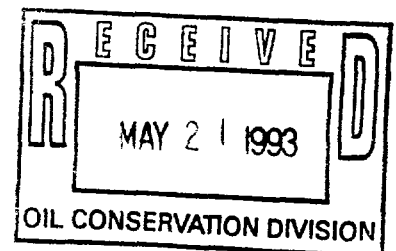

STATE OF NEW MEXICO
ENERGY, MINERALS AND NATURAL RESOURCES DEPARTMENT
OIL CONSERVATION DIVISION

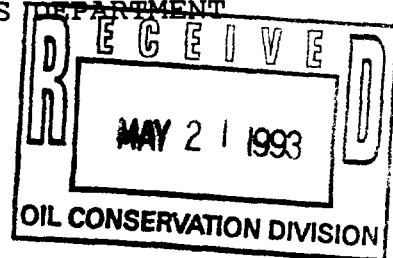

IN THE MATTER OF THE HEARING
CALLED BY THE OIL CONSERVATION
DIVISION FOR THE PURPOSE OF
CONSIDERING:

APPLICATION OF MERIDIAN OIL INC.
FOR DOWNHOLE COMMINGLING AND FOR
AN ADMINISTRATIVE DOWNHOLE
COMMINGLING PROCEDURE FOR THE
ALLISON UNIT,
SAN JUAN COUNTY, NEW MEXICO.

CASE:

A P P L I C A T I O N

Comes now MERIDIAN OIL INC., by and through its attorneys Kellahin and Kellahin, and applies to the New Mexico Oil Conservation Division for approval of an administrative procedure for the Allison Unit to downhole commingle production from the Blanco Mesaverde Gas Pool and the Basin Dakota Gas Pool within the Allison Unit with the initial well for downhole commingling being:

Allison Unit Well #9R, located 1720 feet FNL and 1655 feet FEL, (Unit G) Section 13, T32N, R7W, NMPM, with a 320-acre spacing unit consisting of the E/2 equivalent of Section 13 and being a new well to be drilled and commingled with the Mesaverde and the Dakota formations all in San Juan County, New Mexico and in support thereof would state:

(1) Meridian Oil Inc. is the operator of the Allison Unit which includes all vertical intervals within the unit boundary. Said unit is "undivided" as to all working interest owners but is a "divided" unit for royalty and overriding royalty interest owners which results in different royalty participating areas for production from various pools.

(2) The Allison Unit contains 13,774.22 acres and is located in portions of Sections 7, 8, 9, 16-22, 28-31, T32N, R6W, and in portions of Sections 9-16, 23-26, T32N, R7W, NMPM. all as set forth in Division Order R-24, attached as Exhibit A.

(3) The current Dakota Royalty Participating Area for the Unit is described as follows:

| | |
|--------------------------|-------------------------|
| T32N, R6W (New Mexico) | T32N R6W (Colorado) |
| Section 17: E/2 | Section 19: All |
| Sections 18-19: All | Section 20: W/2, W/2E/2 |
| T32N, R7W (New Mexico) | T32N, R7W (Colorado) |
| Section 9: E/2, E/2W/2 | Section 23: E/2E/2 |
| Sections 10-15 & 24: All | Section 24: All |
| Section 16: E/2 | |
| Section 23: N/2, SE/4 | |
| Section 25: N/2 | |

(4) The current Mesaverde Royalty Participating Area for the Unit is described as follows:

| | |
|-------------------------------|----------------------|
| T32N, R6W (New Mexico) | T32N, R6W (Colorado) |
| Section 7: All | Sections 19-20: All |
| Sections 17-19: All | |
| Sections 16, 20, 21 & 28: W/2 | |
| Sections 28-30: All | |
| T32N, R7W (New Mexico) | T32N, R7W (Colorado) |
| Sections 10-15 & 24: All | Section 23: E/2E/2 |
| Section 9: E/2 & E/2W/2 | Section 24: All |
| Section 16: E/2 | |
| Section 23: N/2 & SE/4 | |
| Section 25: N/2 | |
| Section 26: NE/4 | |

(5) Meridian as unit operator proposes to drill Unit Well #9R as a new well for downhole commingled gas-gas well between the Blanco Mesaverde Gas Pool and Basin Dakota Gas Pool. See Exhibit "B" attached.

(6) Section 13 contains 640-acres but is of irregular shape due to governmental survey. The proposed E/2 equivalent of Section 13 spacing and proration unit will contain 320-acres and is "standard" for each pool. See Exhibit "B" attached.

(7) Both the Blanco Mesaverde Gas Pool and the Basin Dakota Gas Pool are spaced on spaced on 320 acre gas spacing and the spacing unit for the well is identical for both pools.

(8) Applicant further seeks an administrative procedure for obtaining further downhole commingling approvals for Mesaverde and Dakota wells within the Allison Unit without notice hearing and without the requirement that each interest owner in the Mesaverde and Dakota Royalty Participating Areas be notified of such commingling.

(9) In accordance with Division Rule 303-C-1.(b), the Applicant states and will demonstrate at hearing:

1. That the commingling is necessary to permit the most efficient means for the remaining recovery of both Dakota and Mesaverde gas within the unit.

2. That in each instance, either Dakota production or the Mesaverde production will be of such low productivity that it cannot be economically produced unless it is downhole commingled with the other.

3. That there will be no crossflow between the two zones to be commingled.

4. That while the ownership in each of the two participating areas is not common between the two pools, no impairment of correlative rights will occur.

5. It is expected that the bottom hole pressure of the lower pressure zone is not less than 50 percent of the bottom hole pressure of the higher pressure zone adjusted to a common datum.

6. That the value of the commingled production will not be less than the sum of the values of the individual production.

(10) Applicant seeks the approval of an allocation formula for the equitable distribution of production between the two pools based upon separate production tests of each zone prior to commingling.

(11) The Royalty (royalty and overriding royalty) Ownership between the Mesaverde participating area and the Dakota participating area in the Allison Unit is not identical and accordingly, applicant seeks the approval of the Division after notice and hearing.

(12) Applicant requests that this matter be docketed for hearing on the Division's Examiner docket now scheduled for June 17, 1993.

(13) Copy of this application has been sent to all offsetting operators (See Exhibit "C") and to the owners of interests in the affected production within the Allison Unit for the Mesaverde royalty participating area owners and for the Dakota royalty participating area owners (See Exhibit "D").

WHEREFORE Applicant requests that this matter be set for hearing on June 17, 1993 before a duly appointed Examiner of the Oil Conservation Division and that after notice and hearing as required by law, the Division enter its order granting this application.

Respectfully submitted

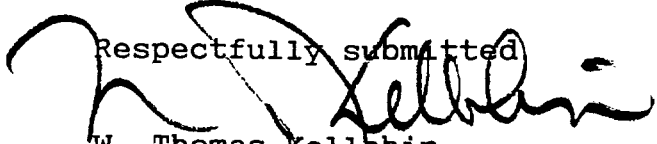

W. Thomas Kellahin
KELLAHIN AND KELLAHIN
P. O. Box 2265
Santa Fe, New Mexico 87501
(505) 982-4285

ALLISON UNIT

San Juan County, New Mexico.

Order No. R-24, Approving the Allison Unit, San Juan County, New Mexico, Heard June 14, 1950.

The application of Amerada Petroleum Corporation for an order for final approval of the Allison Unit Agreement embracing lands located as described in the application in Township 32 North, Range 6 West, and Township 32 North, Range 7 West, NMPM, San Juan County, New Mexico, and other lands located in the State of Colorado, all containing 13,774.22 acres.

CASE NO. 224
Order No. R-24

ORDER OF THE COMMISSION

BY THE COMMISSION: This cause coming on for hearing at 10:00 o'clock a.m., on the 14th day of June, 1950 before the Oil Conservation Commission pursuant to notice heretofore duly given by said Commission;

The Commission having heard and considered testimony adduced at said hearing, being fully advised in said premises:

FINDS: That the Allison Unit Plan will in principle tend to promote the conservation of oil and gas, and a prevention of waste;

IT IS THEREFORE ORDERED: That the order herein shall be known as the:

"ALLISON UNIT AGREEMENT ORDER"

SEC. 1. (a) That the Unit herein shall be known as the Allison Unit Agreement, and shall hereinafter be referred to as the Unit.

(b) That the plan by which the unit shall be operated shall be embraced in the form of unit agreement for the development and operation of the Allison Unit Area referred to in the petitioner's petition and filed with said petition, and such plan shall be known as the Allison Unit Agreement Plan.

SEC. 2. That the Allison Unit Agreement Plan shall be and is hereby approved in principle as a proper conservation measure; provided, however, that notwithstanding any of the provisions contained in said Unit Agreement, this approval of said agreement shall not be considered as waiving or relinquishing in any manner any rights, duties or obligations which are now or may hereafter be vested in the New Mexico Oil Conservation Commission by law relative to the supervision and control of operations for exploration and development of any lands committed to said Allison Unit Agreement or relative to the production of oil and gas therefrom.

SEC. 3. (a) That the Unit Area shall be:

NEW MEXICO PRINCIPAL MERIDIAN

| | | |
|--|---|--------|
| Township 32 North, Range 6 West, N.M.P.M., | | |
| New Mexico | | Acres |
| Sec. 7: | Lots 1, 2, 3, 4, 5, 6, 7; SE/4 NW/4; E/2 SW/4; S/2 NE/4; SE/4 (All) | 549.74 |
| " 8: | Lots 1, 2, 3, 4; S/2 N/2; S/2 | 554.82 |
| " 9: | SW/4 | 160.00 |
| " 16: | W/2 | 320.00 |
| " 17: | All | 640.00 |

| | | |
|-------|-------------------------------------|--------|
| " 18: | Lots 1, 2, 3, 4; E/2 W/2; E/2 (All) | 637.82 |
| " 19: | Lots 1, 2, 3, 4; E/2 W/2; E/2 (All) | 636.83 |
| " 20: | All | 640.00 |
| " 21: | W/2 | 320.00 |
| " 28: | W/2 | 320.00 |
| " 29: | All | 640.00 |
| " 30: | Lots 1, 2, 3, 4; E/2 W/2; E/2 (All) | 634.42 |
| " 31: | Lot 1; NE/4 NW/4; NE/4; N/2 SE/4 | 318.39 |

Township 32 North, Range 7 West, N.M.P.M., New Mexico.

| | | |
|---------|--|--------|
| Sec. 9: | Lots 1, 2, 3; SE/4; E/2 SW/4 | 298.15 |
| " 10: | Lots 1, 2, 3, 4; S/2 (Fractional, All) | 397.56 |
| " 11: | Lots 1, 2, 3, 4; S/2 (Fractional, All) | 398.25 |
| " 12: | Lots 1, 2, 3, 4; S/2 (Fractional, All) | 399.00 |
| " 13: | All | 640.00 |
| " 14: | All | 640.00 |
| " 15: | All | 640.00 |
| " 16: | E/2 | 320.00 |
| " 23: | NW/4; E/2 | 480.00 |
| " 24: | All | 640.00 |
| " 25: | NW/4; N/2 NE/4 S/2 NE/4 | 320.00 |
| " 26: | NE/4 | 160.00 |

Township 32 North, Range 6 West, N.M.P.M., Colorado

| | | |
|--|--|--------------|
| | | Acres |
| Sec. 19: | Fractional, All | 450.68 |
| " 20: | Lots 1, 2, 3, 4; S/2 N/2; N/2 NE/4; N/2 NW/4 (Fractional, All) | 448.96 |
| " 21: | Lots 1, 2, 3, 4; S/2 N/2; NW/4 NW/4 | 328.40 |
| " 22: | Lots 1, 2, 3, 4; SW/4 NE/4; S/2 NW/4 | 246.24 |
| Township 32 North, Range 7 West, N.M.P.M., Colorado | | |
| Sec. 23: | Lot 1; E/2 NE/4 | 119.60 |
| " 24: | Fractional, All | 475.36 |

TOTAL ACRES 13,774.22

(b) The above reference to land in the State of Colorado shall not be construed as any attempt on the part of this Commission to exercise jurisdiction over such lands.

(c) The Unit Area may be enlarged or diminished as provided in said Plan.

SEC. 4. That the Unit operator shall file with the Commission an executed original, or executed counterparts thereof, of the Allison Unit Agreement not later than 30 days after the effective date thereof.

SEC. 5. That any party owning rights in the unitized substances who does not commit such rights to said Unit Agreement before the effective date thereof may thereafter become a party thereto by subscribing to such Agreement or a counterpart thereof. The Unit Operator shall file with the Commission within 30 days an original of any such counterpart.

SEC. 6. That the order herein shall become effective on the first day of the calendar month next following the approval of Commissioner of Public Lands and the Secretary of the Interior and shall terminate ipso facto on the termination of said Unit Agreement. The last Unit Operator shall immediately notify the Commission in writing of such termination.

DONE at Santa Fe, New Mexico, on the day and year hereinabove designated.

Exhibit "A"

ALLISON UNIT #9R WELL MESAVERDE/DAKOTA DUAL COMPLETION SECTION 13-32N-7W

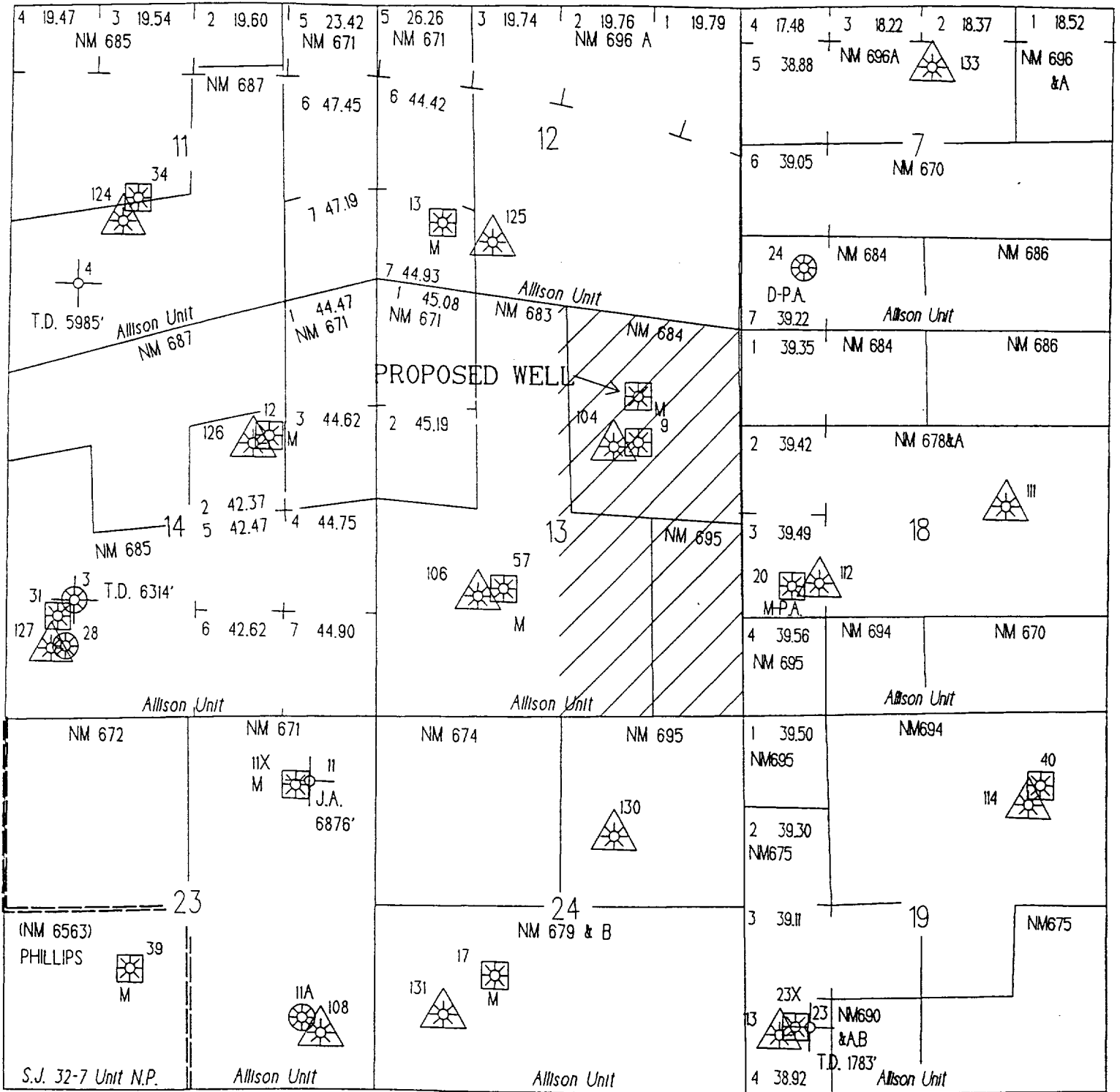

 FRUITLAND COAL WELL

 MESAVERDE WELL

 DAKOTA WELL

 SPACING UNIT

MERIDIAN OIL INC

Allison Unit #9R

OFFSET OPERATOR \ OWNER PLAT

Mesaverde/Dakota Commingle Well Application

SW/NE Section 13

Township 32 North, Range 7 West

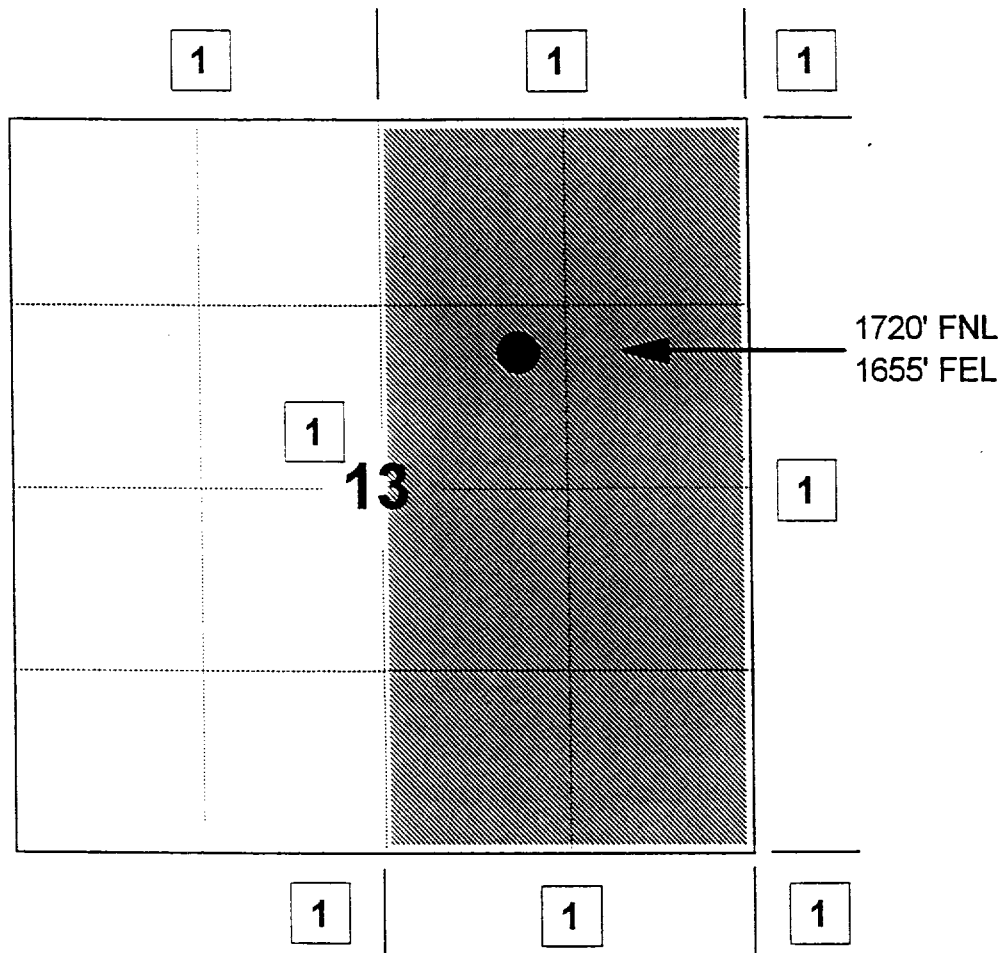

1) Meridian Oil Inc., Operator Allison Unit, 3535 East 30th St., P.O. Box 4289,
Farmington, New Mexico 87499-4289.

EXHIBIT "C"

EXHIBIT 2

MERIDIAN OIL INC

Allison Unit #9R

OFFSET OPERATOR \ OWNER PLAT

Mesaverde/Dakota Commingle Well Application

SW/NE Section 13

Township 32 North, Range 7 West

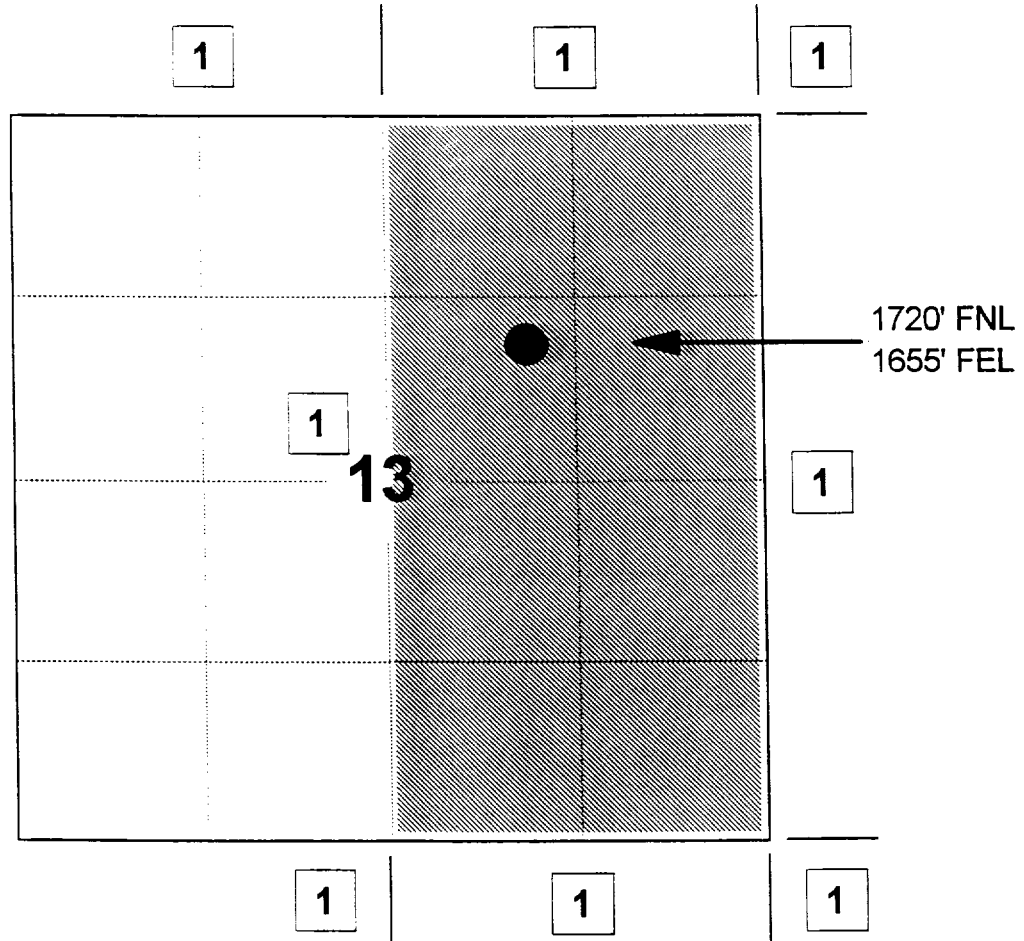

1) Meridian Oil Inc., Operator Allison Unit, 3535 East 30th St., P.O. Box 4289,
Farmington, New Mexico 87499-4289.

P 144 970 720
GLEN SWEARINGEN
1066 BURR OAK LN
SALINA, KS 67401

P 144 970 721
BANK OF NEW YORK
A/C LUCILLE WALKER HAYS
PO BOX 11200
NEW YORK, NY 10049

P 144 970 722
SAMUEL H WAALLEN
44 CERRETTA ST #7
STAMFORD, CT 06907

P 144 970 723
DEZZIE HECTOR
203 AMHURST ST
HEMPSTEAD, NY 11550

P 144 970 724
DIANE H SMITH
PO BOX 58
ASPEN, CO 81612

P 144 970 725
ARLENE LOLA CAIRE
C/O PATTI LEMON
1401 DEERLEDGE TER
CEDAR CREEK, TX 78613

P 144 970 726
MARY E SENTER
PO BOX 3791 STATION D
ALBUQUERQUE, NM 87190

P 144 970 727
ROBERT A ARNOLD
PO BOX 552
STILLWATER, OK 74074

P 144 970 728
DOROTHY M TAYLOR
3505 EDGAR PARK
EL PASO, TX 79904

P 144 970 729
JEAN SNAJDER
1546 E THIRD AVE
MESA, AZ 85204

P 144 970 730
BANK OF NEW YORK
A/C ELAINE WALKER FISKE
PO BOX 11200
NEW YORK, NY 10049

P 144 970 731
EMIL MOSBACHER JR
C/O MOSBACHER ENERGY CO
PO BOX 201678
HOUSTON, TX 77216

P 144 970 732
EMMA CLOW
220 NE 7TH
HERMISTON, OR 97838

P 144 970 733
JOSEPH G GUAGLIARDI JR
RD 1 MOUNTIAN VILLAGE EST.
MACUNGIE, PA 18062

P 144 970 734
TOTAL MINATOME CORPORATION
PO BOX 201769
HOUSTON, TX 77216

P 144 970 735
AMERADA HESS CORP
PO BOX 910834
DALLAS, TX 75391

P 144 970 736
JOHN A THIEKE TRUSTEE OF THE
BAYARD WALKER OIL TRUST
PO BOX 11160
NEW YORK, NY 10049

P 144 970 737
EDNA C VOGEL
3 MULBERRY LN
COLTS NECK, NJ 07722

P 144 970 738
ORLANDO STELLA
2900 NW 56TH AVE
LAUDERHILL, FL 33313

P 144 970 739
STANLEY PENCOSKE & GENEVIEVA PENCOSKE
C/O DELORES PINKOS
405 E KINNEY ST
NEWARK, NJ 07105

P 144 970 740
DONALD H MILLER
937 CEDAR ST A 9
JACKSONVILLE, FL 32207

P 144 970 742
JUNIUS T HARRIS & KATHERINE T HARRIS
PO BOX 283
BELLE GLADE, FL 33430

P 144 970 744
DANIEL C PIRTLE
7001 142ND AVE NORTH 219
LARGO, FL 34641

P 144 970 746
JOSEPH C CLARK
RR 11 BOX 470
WEST TERRE HAUTE, IN 47885

P 144 970 748
HAROLD BOYD
1818 S 23RD ST
TERRE HAUTE, IN 47808

P 144 970 750
STEPHEN CLARK
2018 E 34TH PLACE
HOBART, IN 46342

P 144 970 752
DORA JANE PIERSON
2425 TAMARAC DRIVE
FORT COLLINS, CO 80521

P 144 970 754
LILLIAN E KIRSTEN
616 N CATALINA STREET
BURBANK, CA 91505

P 144 970 756
FAYE FINNEY C/O DICK FINNEY
P O BOX 1006
PARIS, IL 61944

P 144 970 758
SHRINERS HOSPITALS FOR
CRIPPLED CHILDREN
PO BOX 0050
TAMPA, FL 33655

P 144 970 741
CASTLE INC
502 KEYSTONE DR
WARRENDALE, PA 15086

P 144 970 743
NORMA C MATTHEWS
12100 WORNALL RR #337
KANSAS CITY, MO 64145

P 144 970 745
JUSTIN L TOWNSLEY
2102 OXFORD AVE
CINCINNATI, OH 45230

P 144 970 747
JUNE CLARK
7190 S 400 E
MARKLEVILLE, IN 46056

P 144 970 749
MARGRET WIGGINS
4305 N 15TH ST
TERRE HAUTE, IN 47805

P 144 970 751
MRS GENE LAMBERT
7160 S 400 E
MARKLEVILLE, IN 46056

P 144 970 753
BESSIE CUNNINGHAM
C/O MAXINE WYNN
505 N DIVISION #55
CHARLESTON, IL 61920

P 144 970 755
MADONNA K HEALY
11 HOLIDAY DR
KIMBERLING CITY, MO 65686

P 144 970 757
MAY NEWELL
116 DEBORAH DR
WARNER ROBINS, GA 31093

P 144 970 759
JAMES E MCELVAIN EX
EST CARL R MCELVAIN DECD
ROUTE 647 BOX 63
MORRIS, IL 60450

P 144 970 760
JEAN MCIVER OLLIS
HC 60 BOX 565
CABLE, WI 54821

P 144 970 761
SUNWEST BANK ALBUQUERQUE
CHARLES W MCCARTY TRUST
PO BOX 26900
ALBUQUERQUE, NM 87125

P 144 970 762
ROBERT A BROWN
BOX 66
FLETCHER, OK 73541

P 144 970 763
MARY F ROBERTS
C/O SUNWEST BK ALBUQUERQUE NA
PO BOX 26900
ALBUQUERQUE, NM 87125

P 144 970 764
DAVID C DAVIES
7222 SOUTH ATLANTA AVENUE
TULSA, OK 74136

P 144 970 765
HOMER A SWEARINGEN
2364 NORTH RICHMOND ST
WICHITA, KS 67204

P 144 970 766
CAROLYN W BILLINGS
1219 EAST 26TH STREET
TULSA, OK 74114

P 144 970 767
MARILYN LOUISE ULVESTAD
2805 DOUGLAS
MIDLAND, TX 79701

P 144 970 768
WILDA L SMITH
217 N HOWARD
ELK CITY, OK 73644

P 144 970 769
VIRGINIA COLLIER
P O BOX 418
FLETCHER, OK 73541

P 144 970 770
FRANKIE SMITH AGENCY
C/O THE STILLWATER NATIONAL BANK
PO BOX 3688
TULSA, OK 74101

P 144 970 771
ANNA PAULINE SWEARINGEN
#21 S E 78TH ST CIRCLE
OKLAHOMA CITY, OK 73149

P 144 970 772
E GLEASON BROWN
7002 W ORANGE DRIVE
GLENDALE, AZ 85303

P 144 970 773
HELEN JOYCE SWEARINGEN HARDGRAVE
P.O. BOX 514
ANTLERS, OK 74523

P 144 970 774
ROBERT A COLLIER
P O BOX 449
FLETCHER, OK 73541

P 144 970 775
MARVEL DIANE STANLEY
9530 WHITE CEDAR COURT
VIENNA, VA 22180

P 144 970 776
ROBBY F BAKER
C/O SUNWEST BK ALBUQUERQUE NA
PO BOX 26900
ALBUQUERQUE, NM 87125

P 144 970 777
CAROL CONRY HALL
10214 MILLRIDGE BEND
HOUSTON, TX 77070

P 144 970 778
EDWARD E DAVIES JR
1228 E 18TH
TULSA, OK 74120

P 144 970 779
KELLY H BAXTER
PO BOX 11193
MIDLAND, TX 79702

P 144 970 780
INTERNAL REVENUE SERVICE
A/C STEVEN J CONRY
PO BOX 149047
AUSTIN, TX 78714

P 144 970 781
JUDY ULVESTAD LISTER
7306 CANTEEN CIRCLE
AUSTIN, TX 78749

P 144 970 782
MICHAEL CONRY
3212 E COUNTRY RD 136
MIDLAND, TX 79701

P 144 970 783
HOMER EUGENE BROWN INDEPENDENT
EXEC. OF THE EST. OF JUNE BROWN DECD
5711 MEADOWCREEK LANE
HOUSTON, TX 77017

P 144 970 784
FREDERICK EUGENE TURNER
ONE ENERGY SQ STE 852
4925 GREENVILLE AVE
DALLAS, TX 75206

P 144 970 785
J GLENN TURNER JR
STE 1201 3131 TURTLE CREEK BLVD
DALLAS, TX 75219

P 144 970 786
ELIZABETH T CALLOWAY
4801 ST JOHNS DR
DALLAS, TX 75205

P 144 970 787
PATRICIA P SCHIEFFER
C/O J THOMAS SCHIEFFER
201 MAIN ST STE 1640
FORT WORTH, TX 76102

P 144 970 788
VIRGINIA OLIVER HATFIELD
ONE SUTTON PLACE
350 THUNDERBIRD
EL PASO, TX 79912

P 144 970 789
MARY C MARTIN
510 E 15TH ST
FARMINGTON, NM 87401

P 144 970 790
SUSANNA PHILLIPS KELLY
BAR K RANCH
BOX 585
CAMERON, MT 59720

P 144 970 791
SUSAN CONRY MEYER
RD 1 SOUTH CANTON ROAD
POTSDAM, NY 13676

P 144 970 792
CLYDE HARGIS & IONE M HARGIS
718 SINCLAIR AVE
MIDLAND, TX 79705

P 144 970 793
JOAN CONRY HAUPTMAN
5824 OGDEN CT
BETHESDA, MD 20816

P 144 970 794
ROBERT S TATUM
C/O THE FIRST NATL BANK AGENT
P O DRAWER 848703
DALLAS, TX 75284

P 144 970 795
JANE PHILLIPS
120 LARCHWOOD DR
BUTLER, PA 16001

P 144 970 796
GREG ULVESTAD
1404 MABERRY ST
MIDLAND, TX 79701

P 144 970 797
JOHN LEE TURNER
PO BOX 797215
DALLAS, TX 75379

P 144 970 798
VERNON H JONES
4046 COLUMBIA STREET
DES MOINES, IA 50313

P 144 970 799
SUZANNE CHAMBERS
1341 SQUIRES
ABILENE, TX 79602

P 144 970 800
MILDRED A WRIGHT TRSTE
P.O. BOX 15057
FARMINGTON, NM 87499

P 144 970 801
JOHN SCIESZINSKI
114 1/2 CLINTON
ALBIA, IA 52531

P 144 970 802
ERNEST REDFORD
111 NARA VISTA N W
ALBUQUERQUE, NM 87107

P 144 970 803
JOHN WILLIAM MCDONALD
1301 SUNNY HILL COURT
BETTENDORF, IA 52722

P 144 970 804
DAVID GRAHAM MCDONALD
1212 OFFICE PARK RD #11
W DES MOINES, IA 50265

P 144 970 805
HOWARD SWEARINGEN
RR 1 BOX 146A
JAMESTOWN, KS 66948

P 144 970 806
M D VAN DAVEER & LOIS VAN DAVEER
RT 2 BOX 129B
MILLER, MO 65907

P 144 970 807
WILLIAM L STACK
P O BOX 2753
KANSAS CITY, MO 64142

P 144 970 808
EDNA M WATT
400 HOLLAND DRIVE
BRODERICK, CA 95605

P 144 970 809
RUBY ROGERS
3104 E BROADWAY SP 108
MESA, AZ 85204

P 144 970 810
ALDA MULLEN
1084 GIRON CT SE
LOS LUNAS, NM 87031

P 144 970 811
BURTON C DUNN
1801 BROADWAY SUITE 400
DENVER, CO 80202

P 144 970 812
FLORENCE SWEARINGEN
ROUTE 1
JAMESTOWN, KS 66948

P 144 970 813
JULIA PAGE
PO BOX 610
LAWRENCE, KS 66044

P 144 970 814
JULIA PAGE LIFE ESTATE
PO BOX 610
LAWRENCE, KS 66044

P 144 970 815
FLORA JANE HOPKINS
2149 SAN ANSELINE AVE
LONG BEACH, CA 90815

P 144 970 816
STELLA E HERRELL
2704 MEADOW GREEN
BEDFORD, TX 76021

P 144 970 817
MARION L SWEARINGEN
2828 S E DOWNING
TOPEKA, KS 66605

P 144 970 818
LOUISE M RICHARDSON
1916 NORWOOD ST
INDEPENDENCE, MO 64052

P 144 970 819
SHERYL COLLINS
4016 SE MERCIER
TOPEKA, KS 66609

P 144 970 820
MARY A GARVIN
P O BOX 423
NORTHBORO, MA 01532

P 144 970 821
CRAIG COLLINS & SHERYL COLLINS
4016 SE MERCIER
TOPEKA, KS 66609

P 144 970 822
MICHELLE RHEE BRAUN
541 Q ST
LINCOLN, CA 95648

P 144 970 823
MICHAEL ROBERT MCLAUGHLIN
90 SKI RD
LIBBY, MT 59923

P 144 970 824
FRANK J MACHACEK
34 MANOR DRIVE PARK
BUHL, ID 83316

P 144 970 825
ERMA S REA HAFER
BOX 306
WEIPPE, ID 83553

P 144 970 826
MARIA TRUJILLO
1568 CR 327
IGNACIO, CO 81137

P 144 970 827
ELLIS BANK AND TRUST CO
P O BOX 1718
SARASOTA, FL 33578

P 144 970 828
ROSE SMITH
BOX 367
SHATTUCK, OK 73858

P 144 970 829
SHIRLEY M REA
1590 C R 328
IGNACIO, CO 81137

P 144 970 830
NELSON H MACKEY
ROUTE 2 BOX 126A
IGNACIO, CO 81137

P 144 970 831
HAROLD F PAYNE JR
PO BOX 1142
BAYFIELD, CO 81122

P 144 970 832
JERRY L YOUNG
PO BOX 421
IGNACIO, CO 81137

P 144 970 833
REX C REA
7793 BRENTWOOD COURT
ARVADA, CO 80005

P 144 970 834
CELESTINO R LOPEZ
P O BOX 90
IGNACIO, CO 81137

P 144 970 835
STELLA AGUIRRE
134 GLENN PL
PUEBLO, CO 81001

P 144 970 836
GLORIA WHITE
131 S SAN JUAN AVE
MONTROSE, CO 81401

P 144 970 837
THOMAS R GOULDING
22389 PUMA LN NE
POULSBO, WA 98370

P 144 970 838
DENNIS O SNODGRASS
1590 CR 328
IGNACIO, CO 81137

P 144 970 839
LOUIS M CUMMINS
PO BOX 1495
DURANGO, CO 81302

P 144 970 840
EARL A BARKER JR
155 RIVERVIEW DR
DURANGO, CO 81301

P 144 970 842
I RENEE YOUNG PERS REP
WILLIAM H YOUNG ESTATE
940 9TH ST
IDAHO FALLS, ID 83401

P 144 970 844
ROSE A HERRERA
1209 FEARNOW AVENUE
PUEBLO, CO 81101

P 144 970 846
LOIS A STANSELL
3896 CY ROAD 309A
IGNACIO, CO 81137

P 144 970 848
DONALD L REA
11108 STATE HIGHWAY 172
IGNACIO, CO 81137

P 144 970 850
DOROTHY HERRERA PACHECO
1209 FEARNOW AVE
PUEBLO, CO 81101

P 144 970 852
MARIA LUCIA STEWART
11 APPALOOSA LN
BAYFIELD, CO 81121

P 144 970 854
JOSE FERNANDO TRUJILLO
1568 COUNTY ROAD 327
IGNACIO, CO 81137

P 144 970 856
MARIA ELENA TRUJILLO
BOX 928
IGNACIO, CO 81137

P 144 970 858
MARIA TRUJILLO GUARDIAN FOR
MARIA ELIZA TRUJILLO A MINOR
1568 COUNTY ROAD 327
IGNACIO, CO 81137

P 144 970 841
MARGARET WEDDLE
ROUTE 2 BOX 26
KAMIAH, ID 83536

P 144 970 843
ARCHIE DON YOUNG
2559 CO RD 329
IGNACIO, CO 81137

P 144 970 845
HARVEY J BENNETT
19304 SE 145TH STREET
RENTON, WA 98056

P 144 970 847
DEAN CLARK
723 MCMANNESS
FINDLAY, OH 45840

P 144 970 849
DAVID HERRERA
1209 FEARNOW AVE
PUEBLO, CO 81101

P 144 970 851
DONALD REA GOULDING
5061 RESERVOIR ROAD
GREENWOOD, CA 95635

P 144 970 853
VICTORIANO LEROY TRUJILLO
P O BOX 214
DURANGO, CO 81302

P 144 970 855
J ROBERT TRUJILLO
2005 RANCH DR
FARMINGTON, NM 87401

P 144 970 857
JOSE MARGARITO TRUJILLO
1568 COUNTY ROAD 327
IGNACIO, CO 81137

P 144 970 859
MARGARET E CLARK
650 COUNTY RD 301
DURANGO, CO 81301

P 144 970 860
CHARLES D SELF & CAROLYN E
225 COUNTY RD 4020
IGNACIO, CO 81137

P 144 970 861
SHIRLEY SUTHERLIN
75 COUNTY ROAD 231
DURANGO, CO 81301

P 144 970 862
LEROY SELF
ROUTE #2 BOX 85
IGNACIO, CO 81137

P 144 970 863
IRENE REA
458 C RD 308
DURANGO, CO 81301

P 144 970 864
GEORGIA DITTMAR
912 EAST FIFTH AVE
DURANGO, CO 81301

P 144 970 865
RONALD L REA
1911 COMPANY ROAD 309 A
IGNACIO, CO 81137

P 144 970 866
STANLEY W POLLOCK
409 WEST 7TH ST
WINONA, MN 55987

P 144 970 867
MARY AGNES CHRISTENSEN
P O BOX 1853
ARBOLES, CO 81121

P 144 970 868
MARY B LOPEZ
335 COUNTY ROAD 328
IGNACIO, CO 81137

P 144 970 869
MARY AURORA ARCHULETA
379 COUNTY RD 326
IGNACIO, CO 81137

P 144 970 870
CHARLES R GOULDING
P O BOX 1034
BLACK CANYON CITY, AZ 85324

P 144 970 871
SHARON SMALL GIOTES
43443 NICHOLSON DRIVE
PORT ORFORD, OR 97465

P 144 970 872
MARIA ALACANTA ALBO
PO BOX 214
DURANGO, CO 81302

P 144 970 873
PINE RIVER VALLEY BANK
F/A/O RALPH E REA JR
PO BOX 500
BAYFIELD, CO 81122

P 144 970 874
JAMES A WISEMAN
3140 BRUNSWICK CIRCLE
PALM HARBOR, FL 34684

P 144 970 875
MARIA TRUJILLO GUARDIAN FOR
EVA DOLORES TRUJILLO A MINOR
1568 COUNTY ROAD 327
IGNACIO, CO 81137

P 144 970 876
FELICITA VELASQUEZ
P O BOX 434
IGNACIO, CO 81137

P 144 970 877
EARL L REA
ROUTE 1 1623 C R 309A
IGNACIO, CO 81137

P 144 970 878
EARL L REA AND PATRICIA J REA
1623 C R 309A
IGNACIO, CO 81137

P 144 970 879
DALE A YOUNG
975 SANDIA DRIVE
BOSQUE FARMS, NM 87068

P 144 970 880
BESSIE CRUZ LA VOLD
1209 FEARNOW AVENUE
PUEBLO, CO 81001

P 144 970 881
PATRICIO TRUJILLO
P O BOX 1744
BLOOMFIELD, NM 87413

P 144 970 882
RUBY J OLGUIN
3004 ESTRELLA BRILLANTE NW
ALBUQUERQUE, NM 87102

P 144 970 883
SHARLEEN DIANE HALL
RT 1 BOX 7034
ALVARADO, TX 76009

P 144 970 884
SUNWEST BANK OF ALBUQUERQUE
AGENT FOR EDITH R BRIGGS
PO BOX 26900
ALBUQUERQUE, NM 87125

P 144 970 885
LORENE MCLEOD
1624 ESCALANTE AVE SW
ALBUQUERQUE, NM 87104

P 144 970 886
ADDIE SWEARINGEN
1100 GEMINI CIRCLE
PORTALES, NM 88130

P 144 970 887
MYRA PALMER
1147 RUNNING SPRINGS RD 3
WALNUT CREEK, CA 94595

P 144 970 888
SUNWEST BANK OF ALBUQUERQUE
AGENT FOR WILLIAM C BRIGGS
PO BOX 26900
ALBUQUERQUE, NM 87125

P 144 970 889
SUNWEST BANK OF ALBUQUERQUE
AGENT FOR HERBERT R BRIGGS
PO BOX 26900
ALBUQUERQUE, NM 87125

P 144 970 890
CLIFFORD CAMPBELL
P O BOX 112
OURAY, CO 81427

P 144 970 891
LOUIS T FAVERINO
P O BOX 8
BLOOMFIELD, NM 87413

P 144 970 892
IRENE G PEDERSEN
288 ANIMAS DRIVE #5
DURANGO, CO 81301

P 144 970 893
GLENN FAVERINO
3262 CR 334
IGNACIO, CO 81137

P 144 970 894
BETTY J FAVERINO
1004 CIMMARON STREET
AZTEC, NM 87410

P 144 970 895
PATRICIA ANN CLARK
PO BOX 5350
DURANGO, CO 81301

P 144 970 896
SUNWEST BANK OF ALBUQUERQUE
AGENT FOR ROGER B NIELSON
PO BOX 26900
ALBUQUERQUE, NM 87125

P 144 970 897
SUNWEST BANK OF ALBUQUERQUE
CAROLYN NIELSON SEDBERRY
PO BOX 26900
ALBUQUERQUE, NM 87125

P 144 970 898
T H MCELVAIN JR
PO BOX 2148
SANTA FE, NM 87504

P 144 970 899
ROBERT FAVERINO
HCR 69 BOX 15
OLDFIELD, MO 65720

P 144 970 900
SUNWEST BANK OF ALBUQUERQUE
AGENT FOR C FRED LUTHY JR
PO BOX 26900
ALBUQUERQUE, NM 87125

P 144 970 902
REVAE MAE SMOUSE WELLS
6624 MOORE SW
ALBUQUERQUE, NM 87105

P 144 970 904
MRS MARIE J SALEGO
ESTATE OF VICTORIA G MARTINEZ
102 NORTH 30TH DRIVE
PHOENIX, AZ 85009

P 144 970 906
ELAINE PALMER GOLD
3212 NW AVE #C-224
BELLINGHAM, WA 98225

P 144 970 908
HELEN M GOODLOE TRUSTEE
JAMES BLAKE TOUCHSTONE
778 HILL RD
BRENTWOOD, TN 37027

P 144 970 910
LOIS RICE
1108 NORTH CENTER STREET
STOCKTON, CA 95202

P 144 970 912
WILLIAM MOHRMANN
1864 SOUTH HIGHWAY 49
SAN ANDREAS, CA 95249

P 144 970 914
NEAL SELF
7318 RUSH RIVER DR
SACRAMENTO, CA 95831

P 144 970 916
JOY MAE HARTWICK
875 COMSTOCK AVE STE 12B
LOS ANGELES, CA 90024

P 144 970 918
BARBARA MCCOLLOUGH
2367 N E 16TH COURT
JENSEN BEACH, FL 34957

P 144 970 901
SAMUEL THOMAS SMOUSE
BOX 93
FRUITLAND, NM 87416

P 144 970 903
MOLLIE FRANCES SMOUSE
P O BOX 93
FRUITLAND, NM 87416

P 144 970 905
VIRGINIA S BINKLEY
P O BOX 70
CHAMA, NM 87520

P 144 970 907
MINERALS MANAGEMENT SERVICE
ROYALTY MANAGEMENT PROGRAM
PO BOX 5810
DENVER, CO 80217

P 144 970 909
MAXINE C ANDERSON
PO BOX 416
IGNACIO, CO 81137

P 144 970 911
ARTHUR C SCHROEDER DECD
4971 PASEO DALI
IRVINE, CA 92715

P 144 970 913
MARGUERITE ATKINSON & EVALEE MILLER
200 WEST ARBOR VITA
INGLEWOOD, CA 90301

P 144 970 915
BLOSSOM MCBRIER
6721 BRIER HILL RD
FAIRVIEW, PA 16415

P 144 970 917
CONSTANCE Z HUFF
175 BLUEJAY WAY
SANTA ROSA, CA 95405

P 144 970 919
MARIE RICE
1108 NORTH CENTER STREET
STOCKTON, CA 95202

P 144 970 920
PATRICIA COLE
30127 CUTHBERT RD
MALIBU, CA 90265

P 144 970 921
SALOMON V ARCHULETA
PO BOX 358
DURANGO, CO 81302

P 144 970 922
LENA M COCHRAN
24377 NEWHALL AVE #201
NEWHALL, CA 91321

P 144 970 923
PORTIA PATTERSON
12347 GRANDEE RD
SAN DIEGO, CA 92128

P 144 970 924
BERNICE SNYDER
5543 1/2 HAROLD WAY
HOLLYWOOD, CA 90028

P 144 970 925
ROLAND MOHRMANN
P O BOX 324
SUTTER CREEK, CA 95685

P 144 970 926
ANNA MAY VOLLBRECHT
6058 E PINE STREET
LODI, CA 95240

P 144 970 927
KAREN SELF HIGASHINO
8470 CUTLER WAY
SACRAMENTO, CA 95828

P 144 970 928
EARL B SELF C/O ALICE SUTHERLIN
11371 TWIN CITIES RD
GALT, CA 95632

P 144 970 929
WILLIE LOU COTTERELL
1034 BERRUM LN
RENO, NV 89509

P 144 970 930
JANICE CHULICK
ROUTE 1 BOX 47 A
SUTTER CREEK, CA 95685

P 144 970 931
ELEANOR LORRAINE STEVENS
139 N CRESCENT AVENUE
LODI, CA 95240

P 144 970 932
DIANE D LABARRE
27049 RIO BOSQUE DRIVE
VALENCIA, CA 91354

P 144 970 933
JACK FLOYD ANDERSON DECD
E 5004 9TH AVE
SPOKANE, WA 99212

P 144 970 934
DIAN SELF
1355 42ND STREET
SACRAMENTO, CA 95819

P 144 970 935
KATHLEEN L GELBACH DECD
129 SO 96TH ST
TACOMA, WA 98444

P 144 970 936
KEITH W CHATFIELD
P O BOX 609
SCAPPOOSE, OR 97056

P 144 970 937
KAY DIANE BOWLES TR
KATHERINE MOORE CLAMMER TRUST
5336 FALMOUTH RD
BETHESDA, MD 20816

P 144 970 938
ESTANISLAO M MADARANG OR
MADELINE MADARANG
705 BURTON ST
ROCKY MOUNT, NC 27801

P 144 970 939
MILDRED C MAITLEN
BOX 365
WATERFLOW, NM 87421

P 144 970 940
CATHERINE MCELVAIN HARVEY
A/K/A CATHERINE M HARVEY
PO BOX 2148
SANTA FE, NM 87504

P 144 970 941
SUNWEST BANK OF ALBUQUERQUE
AGENT FOR CYRENE F MAPEL
PO BOX 26900
ALBUQUERQUE, NM 87125

P 144 970 942
JACQUELINE FIELDS CAMPBELL
P O BOX 112
OURAY, CO 81427

P 144 970 943
SUNWEST BANK OF ALBUQUERQUE
AGENT FOR CYRENE L INMAN
PO BOX 26900
ALBUQUERQUE, NM 87125

P 144 970 944
JOHN CHRISTOPHER FAVERINO
301 PINION
AZTEC, NM 87410

P 144 970 945
BILLIE JEAN FAVERINO
2170 THYME DR
CORONA, CA 91719

P 144 971 210
THOMAS S SENTER
1440 VENTURA
ENUMCLAW, WA 98022

P 144 971 211
AMOCO PRODUCTION COMPANY
PO BOX 841521
DALLAS, TX 75284

P 144 971 212
ORA R HALL TRUST
BOX 797
PERRY, OK 73077

P 144 971 213
STILLWATER NATL BK TRUSTEE
C R SMITH FBO CURTIS R KELLER
PO BOX 3688
TULSA, OK 74101

P 144 971 214
NORTH CENTRAL OIL CORP
P O BOX 200201
HOUSTON, TX 77216

P 144 971 215
JAMES M RAYMOND
PO BOX 1445
KERRVILLE, TX 78029

P 144 971 216
WINTERGREEN ENERGY CORP
SUITE 125
5735 PINELAND DR
DALLAS, TX 75231

P 144 971 217
NCNB TX NATL BK-FT WORTH
UTA 8-11-60 EX JL TATUM TRST
P O DRAWER 848703
DALLAS, TX 75284

P 144 971 218
AMERITRUST TEXAS NA TRUSTEE
A/C M J FLORANCE TRUST
P O BOX 951412
DALLAS, TX 75395

P 144 971 219
NATIONSBANK OF TEXAS NA
ESCROW AGENT
SABINE ROYALTY TRUST
DALLAS, TX 75284

P 144 971 220
UNITED BANK OF IGNACIO
615 GODDARD AVENUE
BOX 869
IGNACIO, CO 81137

P 144 971 221
EVERGREEN RESOURCES INC
1512 LARIMER ST
1000 WRITER SQUARE
DENVER, CO 80202

P 144 971 222
PAUL H UMBACH ESTATE
PO BOX 5310
FARMINGTON, NM 87499

P 144 971 223
MRS CATHERINE B MCELVAIN
INDIV & EXECX T H MCELVAIN
P O BOX 2148
SANTA FE, NM 87504

P 144 971 224
T H MCELVAIN OIL & GAS PROPERTIES
PO BOX 2148
SANTA FE, NM 87504

P 144 971 225
FRANK O ELLIOTT DBA
ELLIOTT OIL CO
P O BOX 1355
ROSWELL, NM 88201

P 144 971 226
FRANCIS H MARTIN AND
ROSELYN MARTIN TRUSTEES
PO BOX 539
FARMINGTON, NM 87499

P 144 971 227
STATE OF NEW MEXICO
PO BOX 1148
SANTA FE, NM 87501

P 144 971 228
S W AND DOROTHY C
HORSTMAN TRUST
476 SOARDS ROAD
GEORGETOWN, KY 40324

P 144 971 229
THE BOARD OF TRUSTEES LELAND
STANFORD JUNIOR UNIVERSITY
P O BOX 951424
DALLAS, TX 75395

P 144 971 230
MARTHA T TUFFLI ELIZ T CLAYTON
TRUSTEES FOR CATHERINE C
76 EASTFIELD DR
ROLLING HILLS, CA 90274

P 144 971 231
ARTHUR E SHOTTS
OIL & GAS PROPERTIES
BOX 506
WEATHERFORD, OK 73096

P 144 971 232
EMILY SMOUSE O'RILEY
BOX 743
FRUTTLAND, NM 87416

P 144 971 233
HELEN RICE SCHLICHT
1527 RED BUD LANE
MCALLISTER, OK 74501

P 144 971 234
MERLE RICE
P O BOX 194
LOCKEFORD, CA 95327

P 144 971 235
ST STANISLAUS CHURCH
C/O REV MICHAEL SAWLEWICZ
616 NORTH DEARBORN AVE
KANKAKEE, IL 60901

P 144 971 236
SUSAN A ESTEP
3804 CEMETERY HILL
CARROLLTON, TX 75007

P 144 971 237
TRANSAMERICA MINERALS COMPANY
1150 SOUTH OLIVE SUITE 2200
LOS ANGELES, CA 90015

P 144 971 238
LOUISE HEALY
P O BOX 4182
REDDING, CA 96099

P 144 971 239
JOSEPHINE MONTOYA
PO BOX 70182
SUNNYVALE, CA 94086

P 144 971 240
DAVID J MARTINEZ DECD
C/O LINDA MARTINEZ
12658 PORTADA PL
SAN DIEGO, CA 92130

P 144 971 241
JOSEPH L MARTINEZ
RT 1 BOX 199A
DEMING, NM 88030

P 144 971 242
SOUTHERN UTE TRIBE
SOUTHERN UTE LOCKBOX
P O BOX 696
IGNACIO, CO 81137

P 144 971 243
VAUGHAN MCELVAIN ENERGY INC
215 OLD KENNETT RD
KENNETT SQ, PA 19348

P 144 971 244
HENRIETTA ABEYTA
2571 W 6075 S
ROY, UT 84067

P 144 971 245
BARBARA GALLEGOS
4771 MT ST HELEN DRIVE
SAN DIEGO, CA 92117

P 144 971 246
LARRY D SEIBEL
P O BOX 368
IGNACIO, CO 81137

P 144 971 247
JEAN M MCCOY
RR #2 BOX 425
CORNISH, NH 03745

P 144 971 248
MARIE M MCCAULEY
C/O JEAN M MCCOY
RR #2 BOX 425
CORNISH, NH 03745

P 144 971 249
CHARLES W SMITH
10559 NORTN ST
HOUSTON, TX 77043

P 144 971 250
CONOCO INC/DELHI
C/O AMOCO PRODUCTION CO
PO BOX 841521
DALLAS, TX 75284

P 144 971 251
SUNWEST BANK OF ALBUQUERQUE
F A CRONICAN SR & HB CRONICAN TRST
PO BOX 26900
ALBUQUERQUE, NM 87125

P 144 971 252
JAMES M RAYMOND TRUSTEE
MAYDELL MILLER MAST TRUST
PO BOX 1445
KERRVILLE, TX 78029

P 144 971 253
JAMES M RAYMOND TRUSTEE OF
THE CORINNE MILLER GAY TRUST
P O BOX 1445
KERRVILLE, TX 78029

P 144 971 254
ESTATE OF JOHN A KROEGER DEC
RUBY B KROEGER PERS REP
P O BOX 597
DURANGO, CO 81302

P 144 971 255
JAMES A MACKEY & STACY A MACKEY
2380 C R 328
IGNACIO, CO 81137

P 144 971 256
DEBRA LEE DUPRAY
12040 EAST JEFSUMARK CIRCLE
TUCSON, AZ 85749

P 144 971 257
GREGORY D HARKINS
1846 ASHBERRY DR
PALM DALE, CA 93551

P 144 971 258
LOUISE A CHAVEZ
2920 ARIZONA PLACE NE
ALBUQUERQUE, NM 87110

P 144 971 259
BANK IV TOPEKA TRUSTEE
JULIE J BISTLINE MARTIN
PO BOX 48348
WICHITA, KS 67201

P 144 971 260
ROBERT LODGE RIEDEL
367 NW 42ND ST
BOCA RATON, FL 33431

P 144 971 261
CHARLES SALTER
5029 PAPPAS DR
INDIANAPOLIS, IN 76237

P 144 971 262
FREDRICK CHARLES JULIAN
500 WEST PARK LANE
COLUMBIA, MO 65201

P 144 971 263
DELORES MAE WENTZ
11160 5TH ST E
TREASURE ISLAND, FL 33706

P 144 971 264
JIMMIE LEE COLLIER
P O BOX 63
ELGIN, OK 73538

P 144 971 265
STANICO ENERGY CORPORATION
P O BOX 32467
OKLAHOMA CITY, OK 73123

P 144 971 266
CORRINE BERKE
1800 ATRIUM PKY APT 255
NAPA, CA 94559

P 144 971 267
STILLWATER NATL BK & TR CO
CR SMITH & FBO GRETCHEN KEELER
P O BOX 1988
STILLWATER, OK 74076

P 144 971 268
HELENA L NETHERCUTT PER REP
OF CARL C NETHERCUTT JR EST
1050 NORTH AVENIDA VENADO
TUSCON, AZ 85710

P 144 971 269
MARJORIE HENSHAW SKOPECEK TRTE
MARJORIE HENSHAW SKOPECEK TRST
2729 MIRADERO DR
SANTA BARBARA, CA 93105

P 144 971 270
THOMAS L DUQUE & JANE HENSHAW
DUQUE TRUSTEES FOR THE DUQUE
5315 L AVENIDA ENCINAS
CARLSBAD, CA 92008

P 144 971 271
CHARLES L PARCELL
140 CONVENT COURT
SAN RAFAEL, CA 94901

P 144 971 272
RUTH M LANPHIER & DAYTON ELISABETH SARGENT BURKART
3220 REPUBLIC PLZ 370 SEVENTEENTH ST
DENVER, CO 80202

P 144 971 273
BETTY BLOOM
3821 NW 33RD STREET
OKLAHOMA CITY, OK 73112

P 144 971 274
SAN JUAN ROYALTY PARTNERS
PO BOX 3759
MIDLAND, TX 79702

P 144 971 275
MILDRED T DEWEY
1304 FAIRVIEW AVE
FARMINGTON, NM 87401

P 144 971 276
DEWEY T SMOUSE
1430 CABALLO LANE
BOSQUE FARMS, NM 87068

P 144 971 277
K & W GAS PARTNERS LP
C/O AMERITRUST PETROLEUM CORP
P O BOX 951424
DALLAS, TX 75395

P 144 971 278
LAURA DICHTER
2324 DAHLIA ST
DENVER, CO 80207

P 144 971 279
MARK S SEXTON C/O EVERGREEN PROPERTIES
1000 WRITER SQUARE 1512 LARIMER ST
DENVER, CO 80202

P 144 971 280
JAMES C RYAN JR
PO BOX 2485
GREENVILLE, SC 29602

P 144 971 281
JOHN J RYAN III
CHERYL F LAWSON AIF
PO BOX 10221
GREENVILLE, SC 29603

P 144 971 282
LARRY D ESTRIDGE
PO BOX 728
GREENVILLE, SC 29602

P 144 971 283
TIMOTHY G COREY
PO BOX 2485
GREENVILLE, SC 29602

P 144 971 284
CARYL C CLOVER
PO BOX 2485
GREENVILLE, SC 29602

P 144 971 285
HARRIE L PERRY JR & MAXINE J
PERRY TRTEES FBO KAJULANI LEI BUMPUS
P O BOX 396
DE RIDDER, LA 70634

P 144 971 286
ROBERT D NIGH TRUSTEE
THE NIGH REVOCABLE TRUST
7080 DEAN ROAD
INDIANAPOLIS, IN 46220

P 144 971 287
EUNICE A RICE
JACKIE ATTEBERRY POA
RR 1 BOX 238
GEFF, IL 62842

P 144 971 288
MANHATTAN CHRISTIAN COLLEGE
1415 ANDERSON AVENUE
MANHATTAN, KS 66502

P 144 971 289
SAN JUAN 1990-A LP
C/O AMERITRUST PETROLEUM CORP
PO BOX 951424
DALLAS, TX 75395

P 144 971 290
DOUGLAS CAMERON MCLEOD
518 17TH ST STE 1455
DENVER, CO 80202

P 144 971 291
JENNIE L CHATFIELD
P O BOX 1145
CABAZON, CA 92230

P 144 971 292
TERRY A & CARLA K WHITE JT
PO BOX 27
TONKAWA, OK 74653

P 144 971 293
CARL SELF
12771 CHEROKEE LN
GALT, CA 95632

P 144 971 294
LLOYD D OLGUIN
983 COUNTY RD 327
IGNACIO, CO 81137

P 144 971 295
SUNWEST BANK OF ALBUQUERQUE NA
AGENT FOR MARCIA BERGER
PO BOX 26900
ALBUQUERQUE, NM 87125

P 144 971 296
SUNWEST BANK OF ALBUQUERQUE NA
AGENT FOR WWR ENTERPRISES INC
PO BOX 26900
ALBUQUERQUE, NM 87125

P 144 971 297
OZARK CHRISTIAN COLLEGE
1111 NORTH MAIN STREET
JOPLIN, MO 64801

P 144 971 298
MARJORIE L BLOMSTROM TRUSTEE
MARJORIE L BLOMSTROM TRUST
9413 GLEN OAKS CIR
SUN CITY, AZ 85351

P 144 971 299
MYRNA L TUCKER TRUSTEE
LUCILLE E GRIM REVOCABLE TRUST
3900 COUNTY RD 250
DURANGO, CO 81301

P 144 971 300
DOREEN M GALLEGOS
2520 DOWNER AVE
RICHMOND, CA 94804

P 144 971 301
JOHN C MAJOR & STEPHEN A MAJOR
JOHN CHARLES MAJOR TRUST
P O BOX 540
JONES, OK 73049

P 144 971 302
SUSANNA P KELLY JR
8383 CHAPMAN
BOZEMAN, MT 59715

P 144 971 303
ANDREW KELLY JR

P 144 971 304
JO ANN SCHMIDT
HER SOLE & SEPARATE PROPERTY
6819 OAKLAWN WAY
FAIR OAKS, CA 95628

P 144 971 305
JAMES R PAYNE & JEAN PAYNE
525 SIERRA DR SE
ALBUQUERQUE, NM 87108

P 144 971 306
TRUSTEES OF NORTHLAND COLLEGE
1411 ELLIS AVE
ASHLAND, WI 54806

P 144 971 307
BIRDIE F CORYELL
4502 W 29TH ST
LITTLE ROCK, AR 72204

P 144 971 308
CHARLES KELLY
8412 NW 100
Oklahoma City, OK 73132

P 144 971 309
MILTON M KRASNE
9821 SEWARD ST
OMAHA, NE 68114

P 144 971 310
JUDY G ZWEIBACK
8914 FARNAM CT
OMAHA, NE 68114

P 144 971 311
GARY MIZEL A/K/A/ GARY DEAN MIZEL
C/O PAMELA STAECK
3900 E. MEXICO AVE #700
DENVER, CO 80210

P 144 971 312
VICKI MIZEL
C/O PASSION QUEST
1775 BROADWAY 7TH FLOOR
NEW YORK, NY 10019

P 144 971 313
JERRY J ANDREW
408 LONGWOODS DR
HOUSTON, TX 77024

P 144 971 314
JAMES J JOHNSTON
ELEVEN GREENWAY PLZ STE 2608
HOUSTON, TX 77046

P 144 971 315
GUS E MERIWETHER INDEP EXEC
ESTATE OF MARY CECILE FOREHAND
306 E HOUSTON
CROCKETT, TX 75835

P 144 971 316
R E BEAMON III
A/K/A ROBERT E BEAMON III
THREE RIVERWAY STE 470
HOUSTON, TX 77056

P 144 971 335
PATTIE ANN BEAMON LUNDELL
1616 S VOSS RD STE 870
HOUTSON, TX 77057

P 144 971 317
JESSIE MAE WAKELAND
603 W PETER SMITH
FORT WORTH, TX 76104

P 144 971 318
JAMES B FULLERTON
1645 COURT PL #406
DENVER, CO 80202

P 144 971 319
ROGERS GIBBARD TRUST
C/O SUSAN ROGERS EVELAND
8608 HIDDEN MEADOW DR.
FORT WORTH, TX 76179

P 144 971 320
NATIONSBK OF TX NA TRSTE
EULA MAY JOHNSTON
P.O. DRAWER 840738
DALLAS, TX 75284

P 144 971 321
V A JOHNSTON FAMILY TRUST
P.O. BOX 925
RALLS, TX 79357

P 144 971 322
UNION OIL CO OF CALIF
P.O. BOX 9702135
DALLAS, TX 75397

P 144 971 323
ROBERT WITTEN & FEDERIC S NATHAN TRTEES U/W BARBARA ANN
WITTEN FBO ANDREW WITTEN C/O ROBERT C WITTEN
535 EAST 86TH STREET
NEW YORK, NY 10028

P 144 971 324
GEORGE B BROOME
P.O. BOX 2148
SANTA FE, NM 87504

P 144 971 325
ROBERT E BEAMON III PER REP
ANCILLARY ESTATE OF ALMA MURPHY B ANDERSON
THREE RIVERWAY #470
HOUSTON, TX 77056

P 144 971 326
DANIEL HENRY RAFFKIND & MYRNA GIMP RAFFKIND
RAFFKIND REVOCABLE TRUST
3800 DANBURY
AMARILLO, TX 79109

P 144 971 327
ROBERT W AUSTIN
P.O. BOX 37
COOKEVILLE, TN 38503

P 144 971 328
LINDA A SEYKORA
2002 E 4TH ST
GREENVILLE, NC 27858

P 144 971 329
CONSTANCE A KUNCICKY
1122 ROSEWOOD DR
TALLAHASSEE, FL 32301

P 144 971 330
ROBERT E LAUTH
P.O. BOX 776
DURANGO, CO 81302

P 144 971 331
THOMAS H CONNELLY
518 17TH ST STE 1000
DENVER, CO 80202

P 144 971 332
EARL & SONS INC.
4352 COUNTY RD 330
IGNACIO, CO 81137

P 144 971 333
THOMAS C MORAN
3415 S RACE ST
ENGLEWOOD, CO 80110

P 144 971 334
RT 1 BOX 427
FORDLAND, MO 65652

P 144 970 001
CONSTANCE Z HUFF
P.O. BOX 14808
SANTA ROSA, CA 95402-6808

P 144 970 002
MARCELLA RUPEL
BOX 291
CHARLESTON, IL 61920

EXHIBIT 3

ALLISON UNIT #9R WELL

MESAVERDE/DAKOTA COMMINGLE

1655' FEL, 1720' FNL

SECTION 13-32N-7W

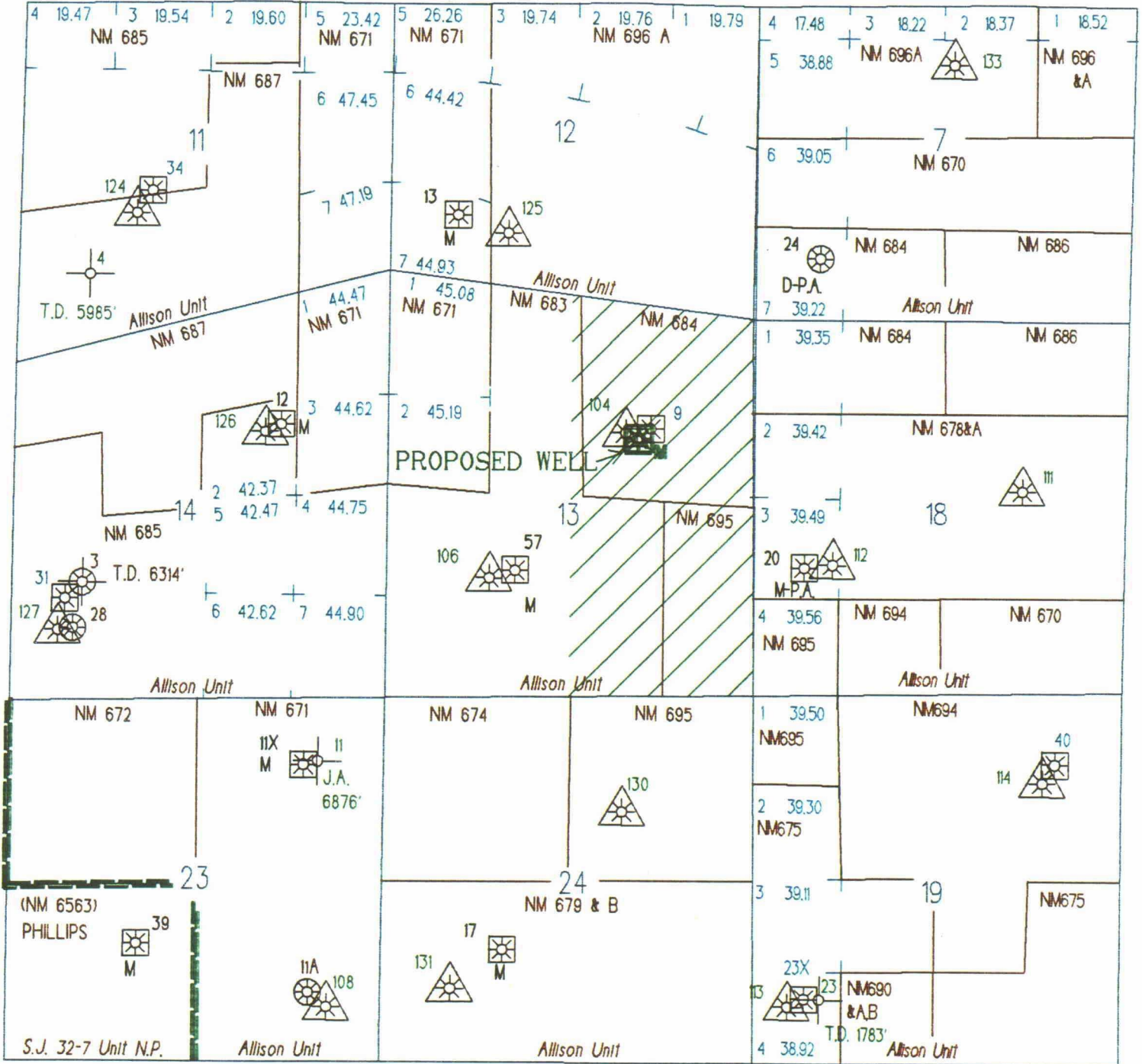

COLORADO
NEW MEXICO

T32N,R7W

T32N,R6W

T32N,R6W

T32N,R7W

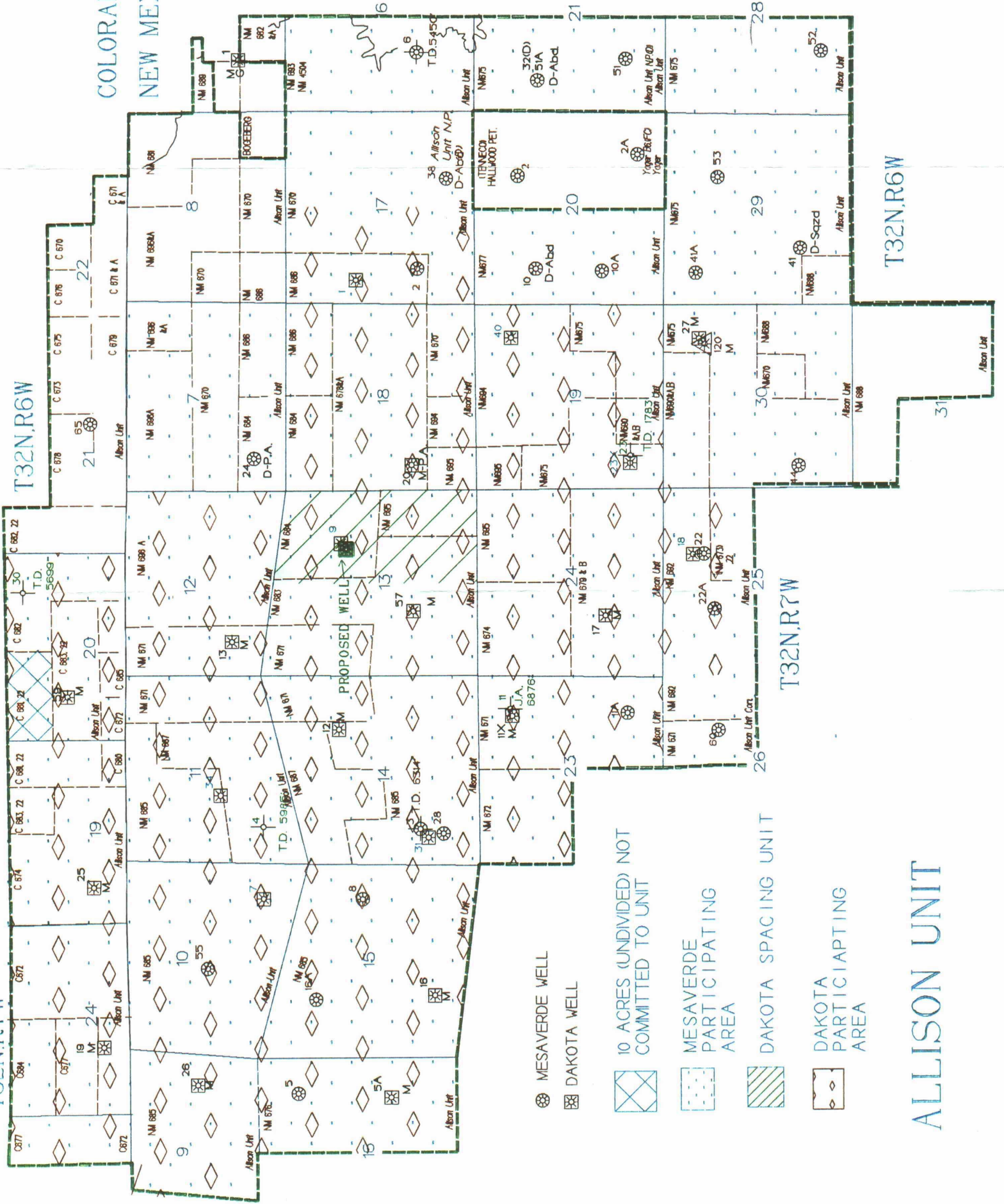

⊗ MESAVERDE WELL

⊠ DAKOTA WELL

⊞ 10 ACRES (UNDIVIDED) NOT COMMITTED TO UNIT

⊞ MESAVERDE PARTICIPATING AREA

⊞ DAKOTA SPACING UNIT

⊞ DAKOTA PARTICIPATING AREA

ALLISON UNIT

EXHIBIT 4

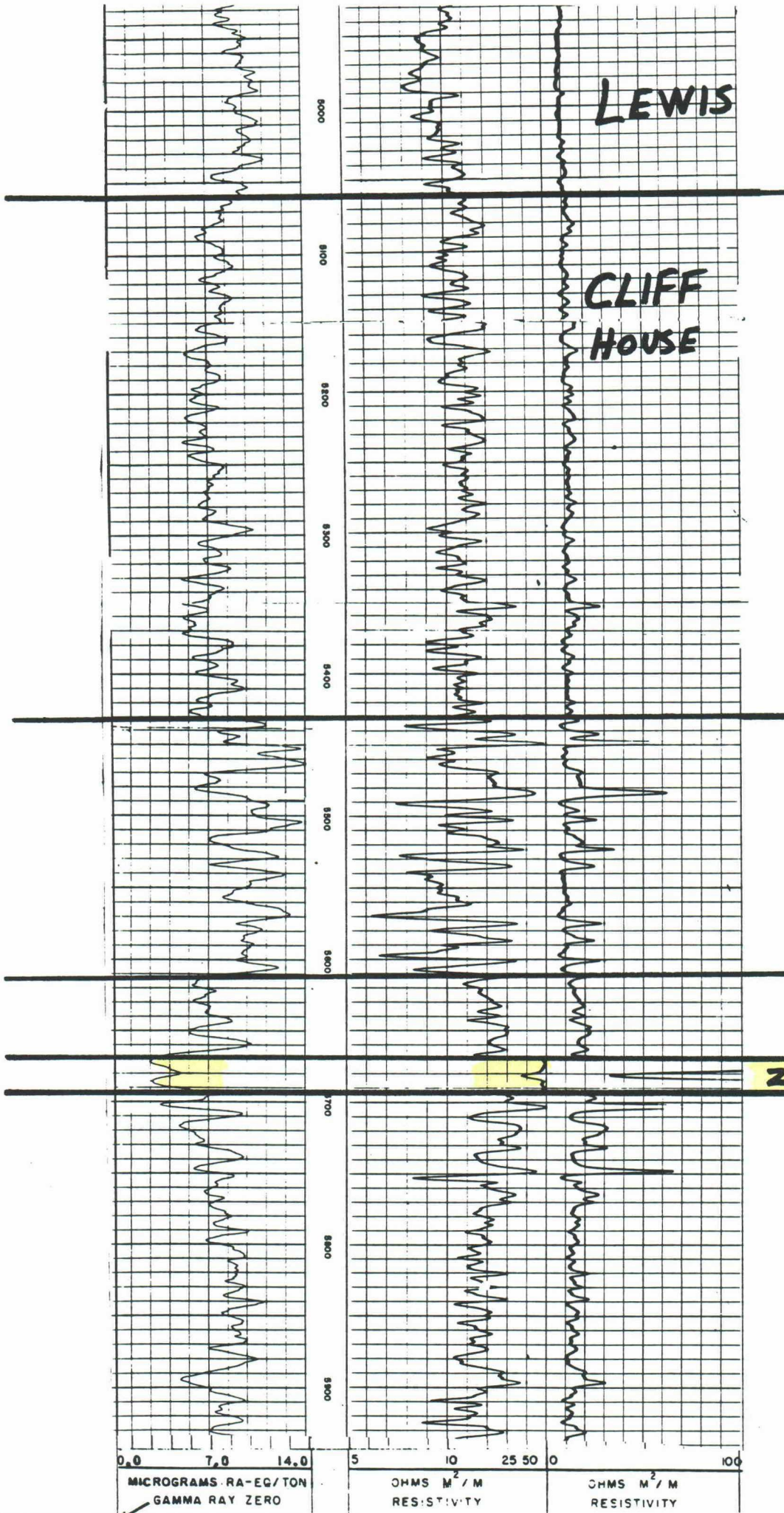

EPNG
 ALLISON #9
 NE 13, T32N-R7W
 SAN JUAN Co., N.M.
 DAKOTA WELL
 COMPLETED 1956

MENEFEE

POINT
 LOOKOUT

ZONE #2 (MAIN PAY)

0.0 7.0 14.0
 MICROGRAMS RA-EQ/TON
 GAMMA RAY ZERO

5 10 25 50
 OHMS M²/M
 RESISTIVITY

0 100
 OHMS M²/M
 RESISTIVITY

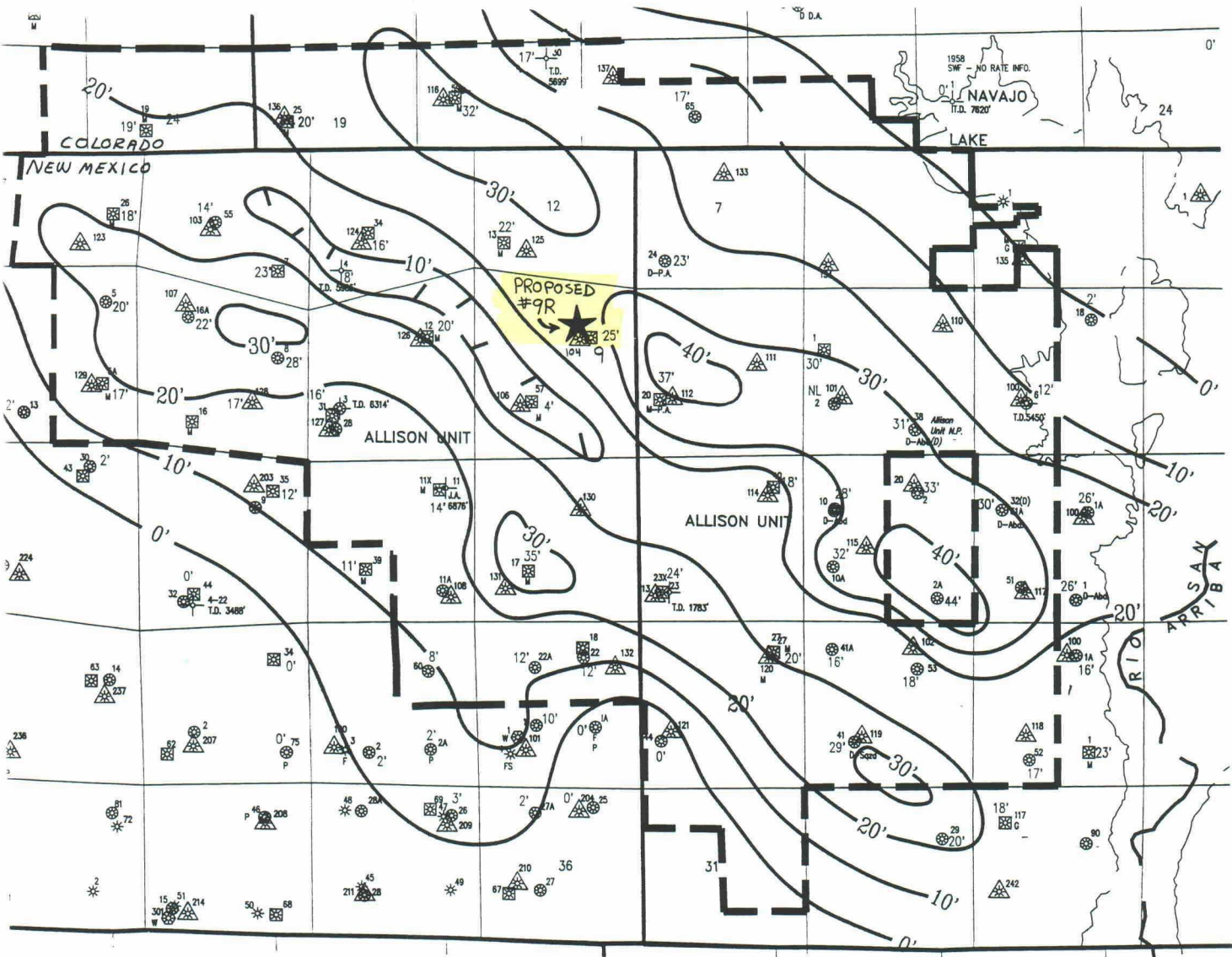

T
32
N

T
32
N

R7W

R6W

- WELL LEGEND
- * PICTURED CLIFFS
 - ▲ FRUITLAND COAL
 - MESAVERDE
 - DAKOTA

MERIDIAN OIL

ISOPACH

POINT LOOKOUT ZONE #2

NET PAY

RT > 20 ft
GR > 40 ft BELOW
SHALE BASE LINE

GL JENNINGS 2/93

LNDE - LOG NOT DEEP ENOUGH

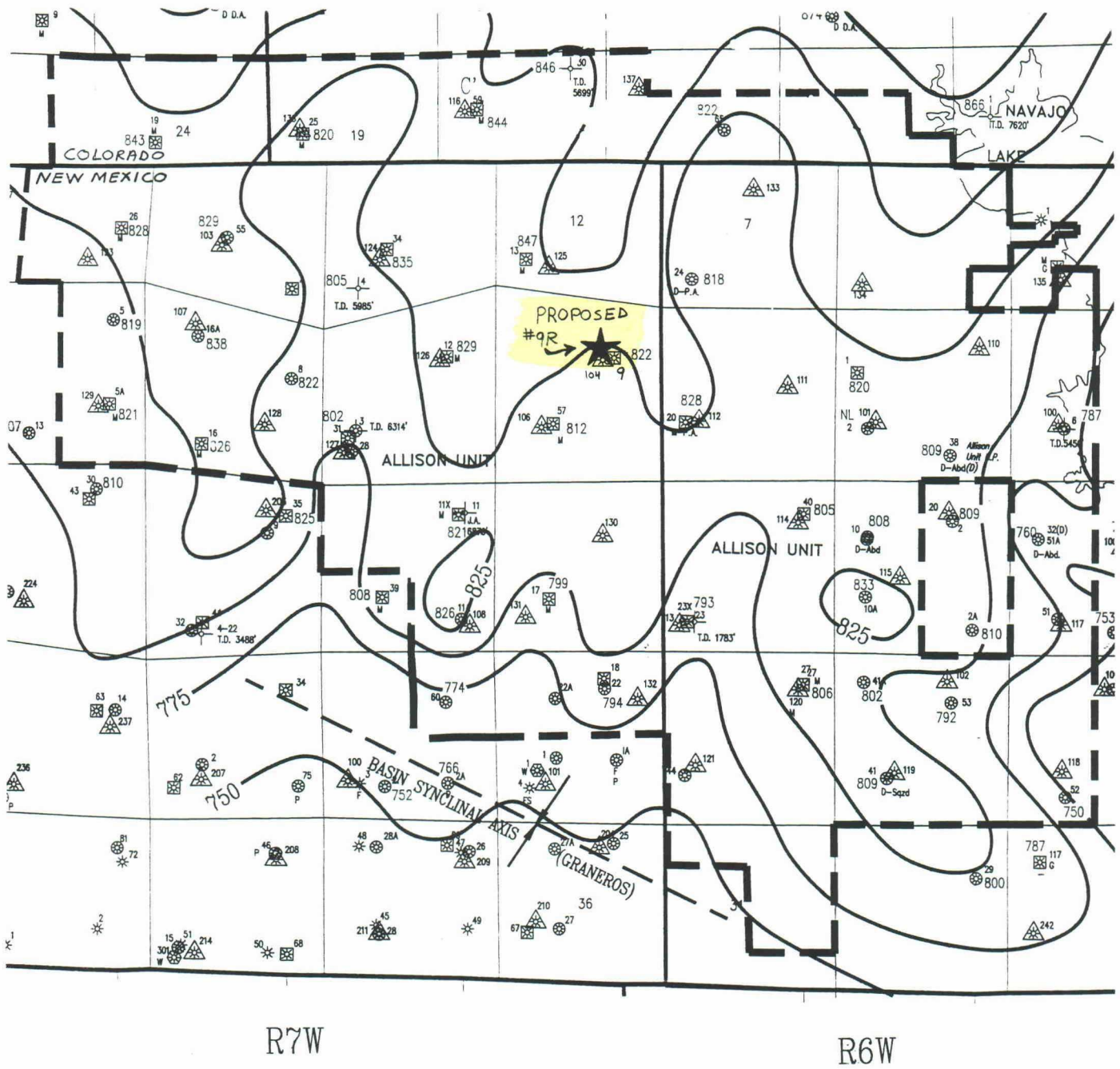

T 32 N

T 32 N

R7W

R6W

WELL LEGEND

- * PICTURED CLIFFS
- ▲ FRUITLAND COAL
- MESAVERDE
- DAKOTA

MERIDIAN OIL
STRUCTURE

TOP OF POINT LOOKOUT ZONE #2
CI = 25'

GL JENNINGS 4/83

LNDE - LOG NOT DEEP ENOUGH

EXHIBIT 5

EL PASO NATURAL GAS
 ALLISON #9
 NE SECT. 13, T 32N-R 7W
 SAN JUAN CO, NEW MEXICO

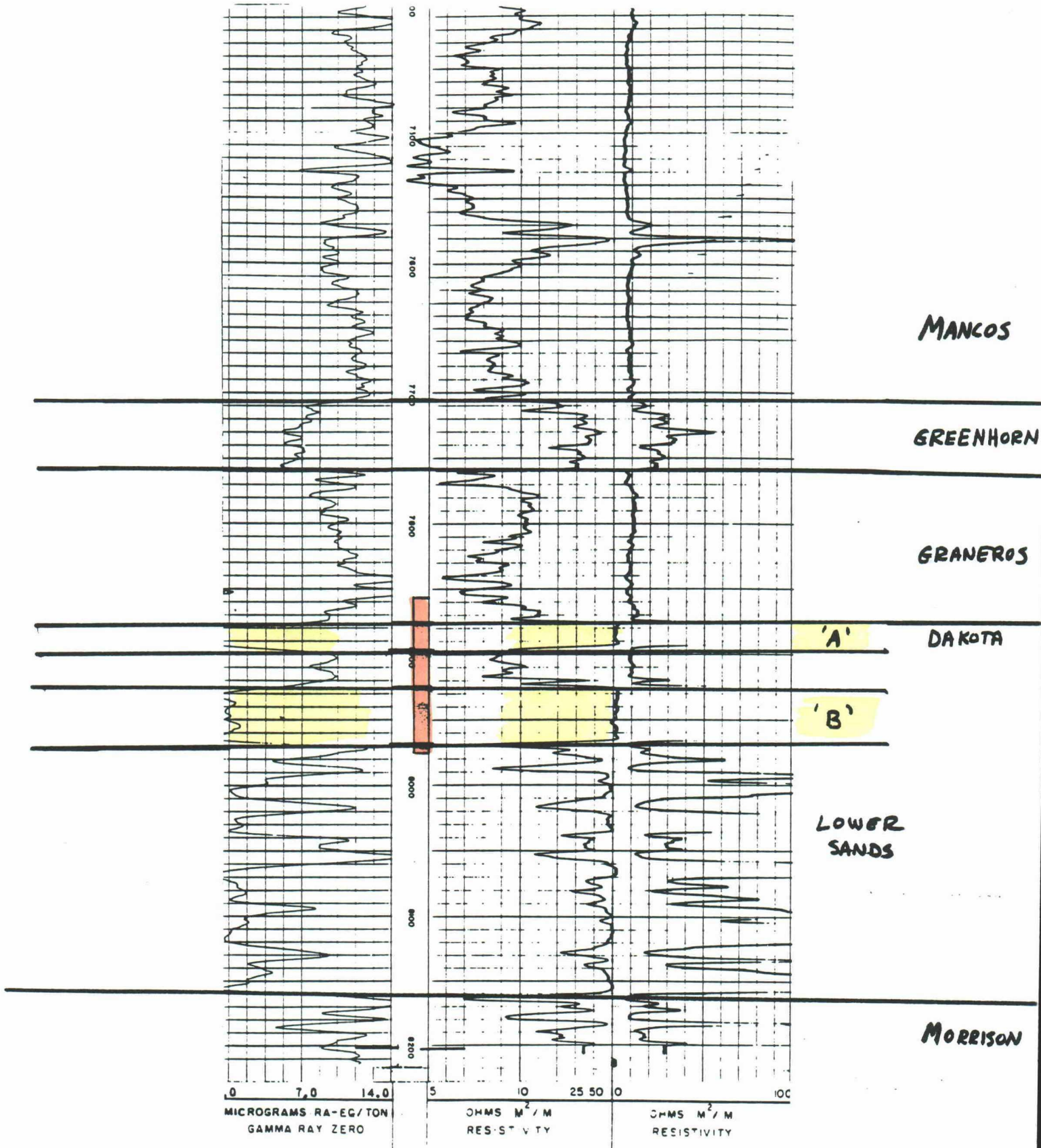

SAND FRAC'D OPEN HOLE 1956

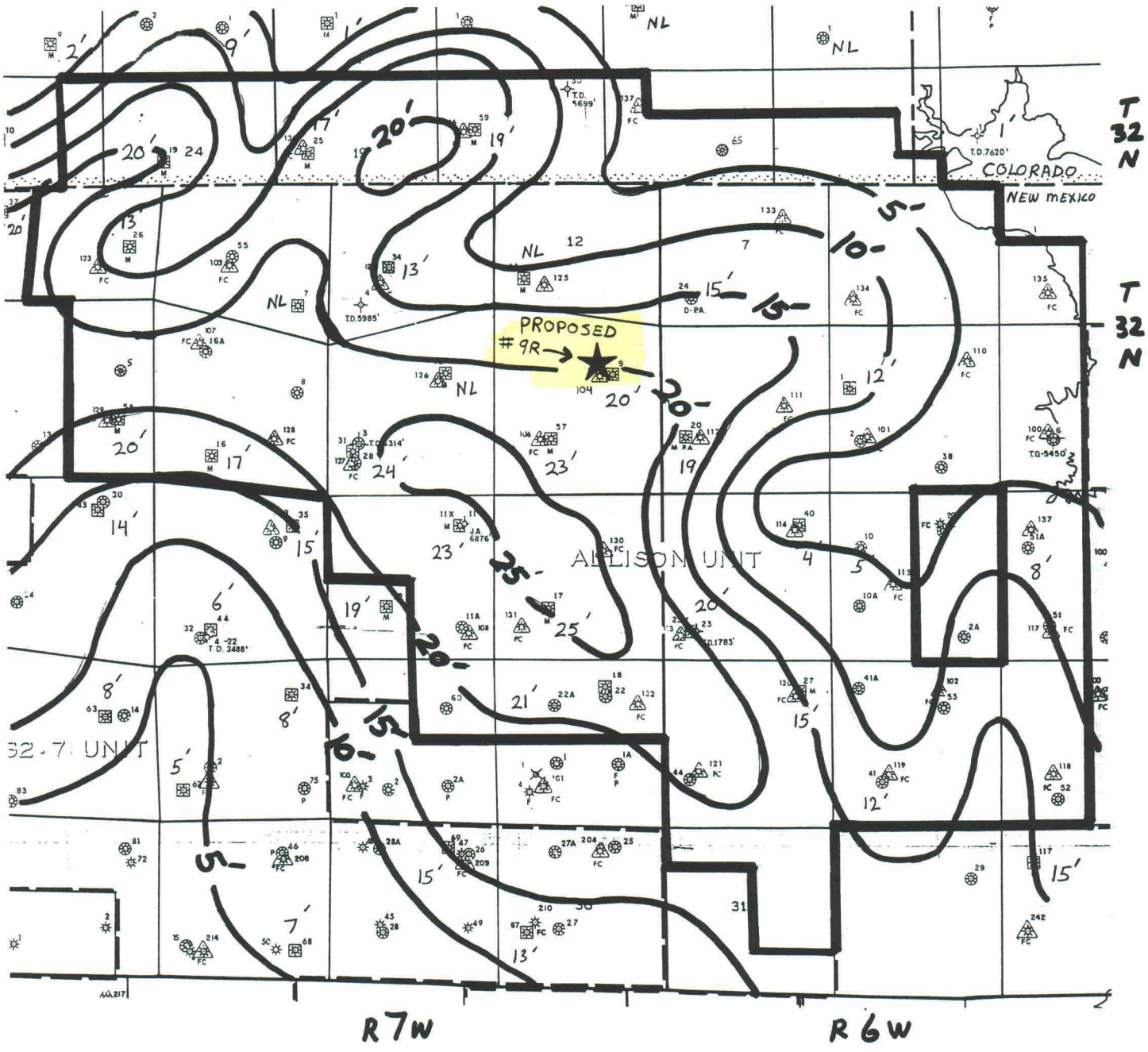

WELL LEGEND

- * PICTURED CLIFFS
- ▲ FRUITLAND COAL
- MESAVERDE
- DAKOTA

ISOPACH
 DAKOTA "A" SANDSTONE
 NET PAY
 $R_T > 25 \text{m}$
 G. JENNINGS 6/93

R 7 W

R 6 W

T 32 N

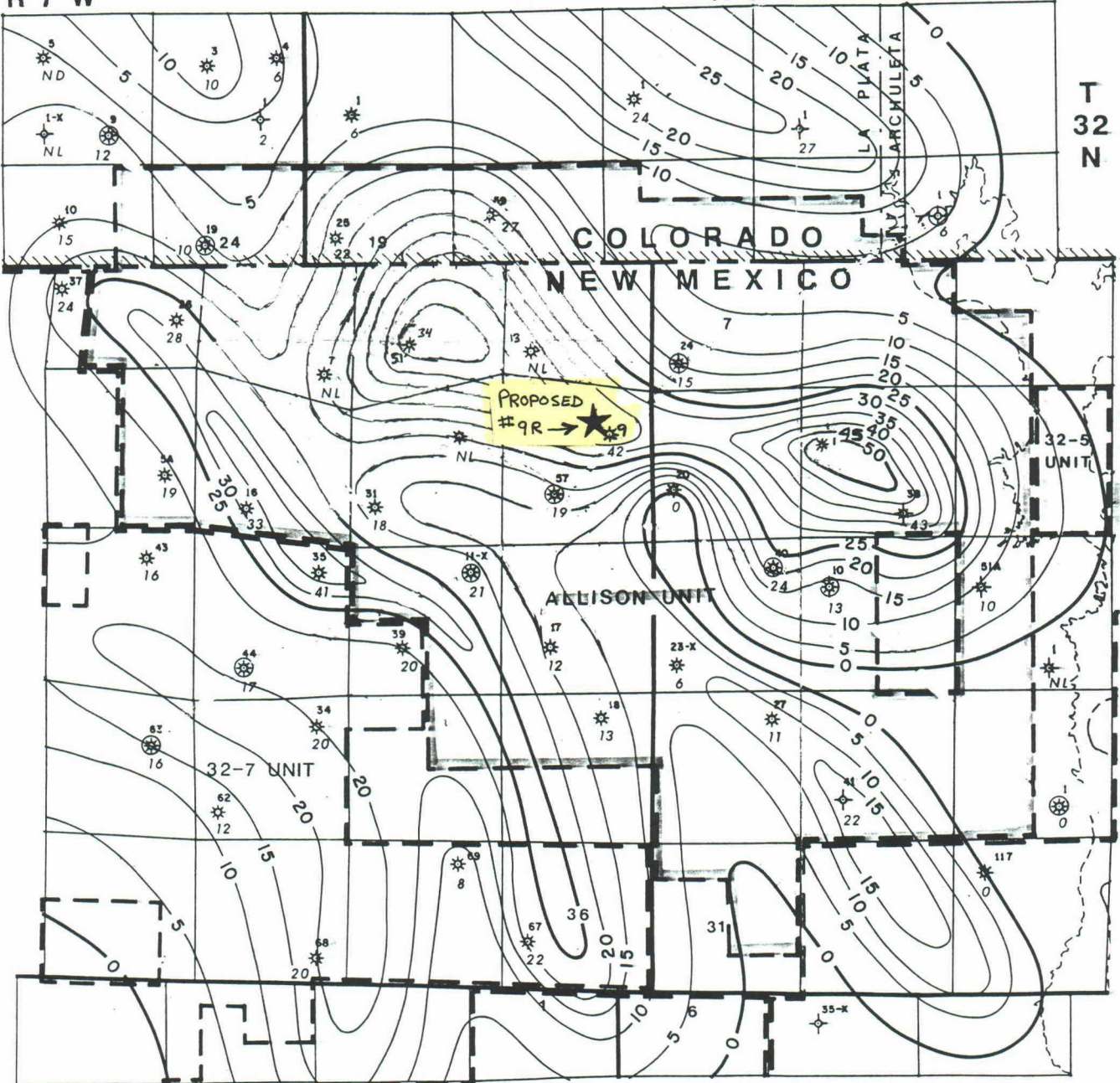

DAKOTA "B" SANDSTONE NET PAY

C.I. = 5 FT.

G. JENNINGS 6/93

CUTOFF: Shale baseline + 15 ohms Ω

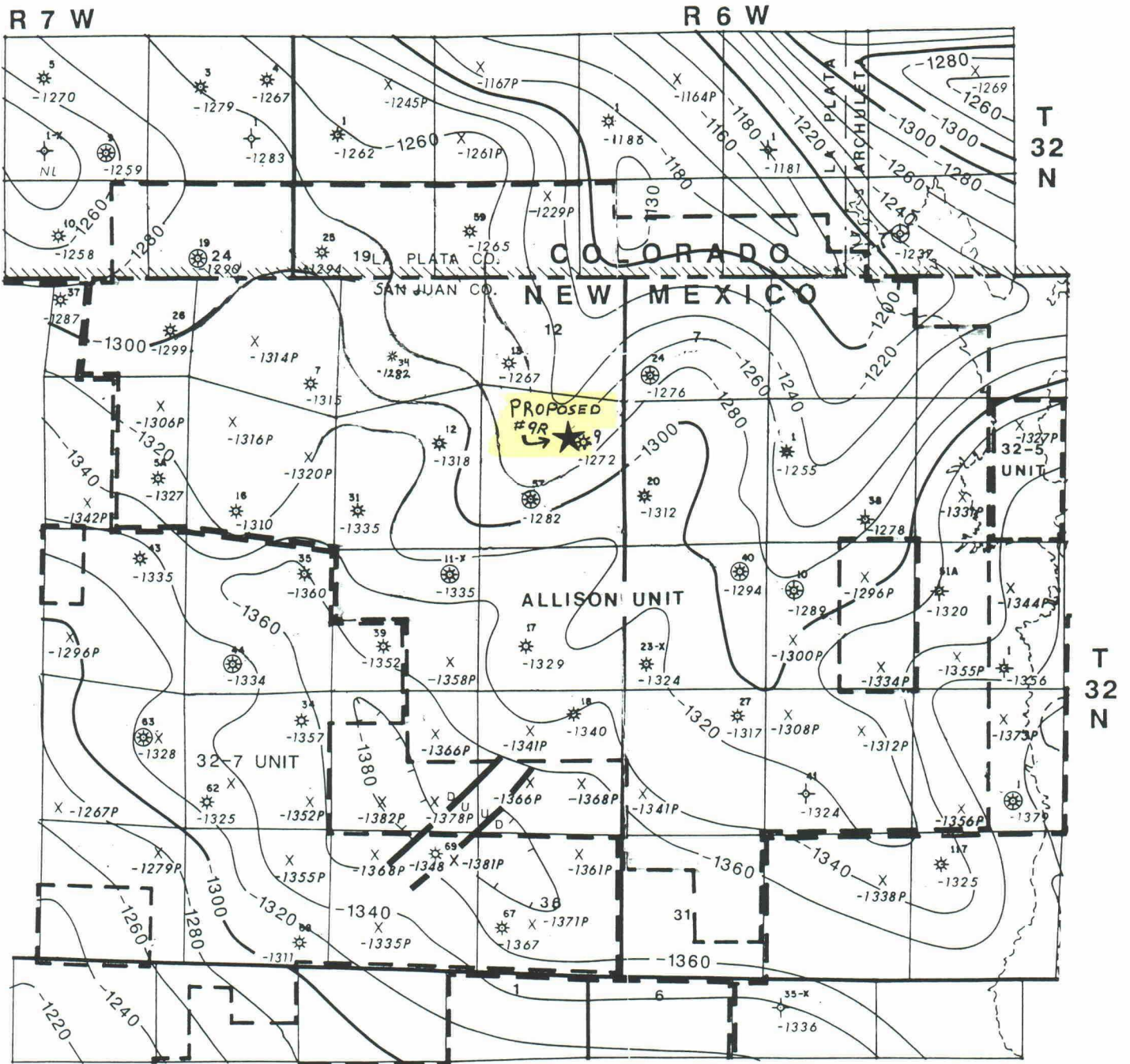

STRUCTURE MAP Top of Graneros

C.I. = 20 FT.

X
-1312 P
PROJECTED FROM
MESAYERDE



G. JENNINGS 6/93

EXHIBIT 6

Allison Unit #9R

San Juan Co., New Mexico

Completion Analysis

| <u>Economic Parameter</u> | <u>Mesaverde</u> | <u>Dakota</u> | <u>Dual</u> | <u>Commingle</u> |
|---------------------------|------------------|---------------|-------------|------------------|
| Risked Capital (\$M) | 492 | 568 | 799 | 657 |
| Risked Reserves (mmcf) | 1535 | 1450 | 3033 | 3080 |
| Rate of Return (%) | 8.96 | 7.96 | 10.66 | 13.04 |
| P/I @ 12 percent (\$/\$) | -0.26 | -0.47 | -0.14 | 0.05 |
| Development Cost (\$/mcf) | 0.32 | 0.39 | 0.26 | 0.22 |

Allison Unit #9R
San Juan Co., New Mexico
Mesaverde / Dakota Formations
Pressure / Decline Analysis

| <u>Parameter</u> | <u>Mesaverde</u> | <u>Dakota</u> |
|---------------------------|------------------|---------------|
| Average Initial BHP | 1120 psia | 2660 psia |
| Average Current BHP | 591 psia | 929 psia |
| Allison Unit #9 (initial) | na | 2866 psia |
| Allison Unit #9 (current) | na | 969 psia |
| Average Decline | 3.64 % | 3.60 % |
| <hr/> | | |
| Estimated BHP Allison #9R | 1120 psia | 969 psia |
| Estimated Decline Rate | 3.6 % | 3.6 % |

EXHIBIT 7

ALLOCATION OF PRODUCTION TO COMMINGLE

ALLISON UNIT #9R
NE SECTION 13, T32N-R07W
SAN JUAN COUNTY, NEW MEXICO

Recommendation to allocate production to commingle the Mesaverde and Dakota sandstones is as follows:

Individually flow test Mesaverde holding 300 psi backpressure and obtain rate (MCFD).

Individually flow test Dakota holding 300 psi backpressure and obtain rate (MCFD).

ALLOCATION:

MESAVERDE ALLOCATION PERCENTAGE:

MESAVERDE TEST RATE (MCFD) / [MESAVERDE TEST (MCFD) + DAKOTA TEST RATE (MCFD)]
(@ 300 PSI BACKPRESSURE)

DAKOTA ALLOCATION PERCENTAGE:

DAKOTA TEST RATE (MCFD) / [MESAVERDE TEST (MCFD) + DAKOTA TEST RATE (MCFD)]
(@ 300 PSI BACKPRESSURE)

Meridian will consult with the supervisor of the Aztec District Office of the Division upon completion of the subject well. Test rates will be provided to the Aztec Office and Allocation confirmed prior to commingling.