



STATE OF NEW MEXICO
ENERGY AND MINERALS DEPARTMENT
OIL CONSERVATION DIVISION

GARREY CARRUTHERS
GOVERNOR

December 12, 1983

POST OFFICE BOX 2098
STATE LAND OFFICE BUILDING
SANTA FE, NEW MEXICO 87501
(505) 827-5800

Mr. William E. Carr
Case #23 & 24
Attorney at Law
Post Office Box 2223
Santa Fe, New Mexico

Re: CASE NO. 2554
ORDER NO. D-2212

Applicant:

Blackwood & Nichols Co., Ltd.

Dear Sir:

Enclosed herewith are two copies of the above-referenced
Division order recently entered in the subject case.

Sincerely,

Florene Davidson

FLORENE DAVIDSON
OC Staff Specialist

Copy of order also sent to:

Hobbs OCD x
Artesia OCD x
Aztec OCD x

Other _____

MERIDIAN OIL

November 14, 1988

CERTIFIED - RETURN RECEIPT REQUESTED

Mr. William LeMay
New Mexico Oil Conservation Division
Post Office Box 2088
Santa Fe, New Mexico 87501

Case 9954

Re: Request for Unorthodox Location
Blackwood & Nichols Co., Ltd.
Northeast Blanco Unit No. 433
680' FSL, 850' FWL
Section 19, T-30-N, R-7-W
Rio Arriba County, New Mexico

Dear Mr. LeMay:

Blackwood and Nichols Co., Ltd. has requested administrative approval of the referenced unorthodox location for the Northeast Blanco Unit No. 433.

Meridian Oil Inc., on behalf of El Paso Natural Gas Company, Operator of offsetting acreage in the San Juan 30-6 Unit located in Section 30, T-30-N, R-7-W, objects to this unorthodox location. Our objection is based upon a need to protect the San Juan 30-6 Unit acreage from unnecessary drainage. The proposed well could be moved within the non-standard proration unit to the SW/4 Section 18, T-30-N, R-7-W and retain the same productive potential.

Your consideration of this objection is appreciated.

Very truly yours,



David M. Poage
Senior Staff Landman

DMP:gm
Blackwood & Nichols

cc: Blackwood & Nichols
Attention: Mr. Bill Clark

Document 21+

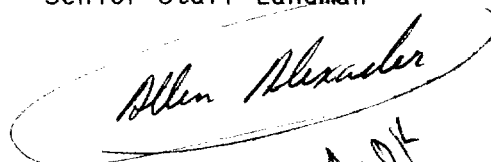

Allen Alexander
Shirley A. OK
but

BLACKWOOD & NICHOLS Co., LTD.

P.O. BOX 1237

DURANGO, COLORADO 81302-1237

(303) 247-0728

October 27, 1988

Mr. William LeMay
New Mexico Oil Conservation Division
P.O. Box 2088
Santa Fe, New Mexico 87501

Re: Unorthodox Gas Well Location *+ NSP*
Northeast Blanco Unit No. 433
680' FSL - 850' FWL, Sec. 19, T30N, R7W
Rio Arriba Co., New Mexico

Case 9554

Dear Mr. LeMay;

Blackwood & Nichols Co., Ltd. requests administrative approval of an exception to the footage requirements of Rule 7, R -8768 for the subject well, located in the Basin Fruitland Coal Pool.

This request is for exception due to topography. A Vicinity Map and C-102 are attached for your reference. This well was staked as close as possible to the existing well pad of the Northeast Blanco Unit No. 34 without interfering with the operating area for this well. The location is bounded on the west by the NIIP tunnel ROW which precludes any move in that direction. The location is bounded on the east by a very steep shale ridge with poor soil stability.

The west half of Section 19 and the southwest quarter of Section 18 will be dedicated to this well. All offset proration units are operated by Blackwood & Nichols Co., Ltd. except Section 30, T30N, R7W and E/2 of Section 25, T30N, R8W which are operated by Meridian Oil Inc. Meridian has been sent a copy of this request by Certified Mail.

Your prompt consideration of this request is appreciated.

Sincerely,

- *Verbal Approval from F. Busch*
11/7/88

William F. Clark

William F. Clark
Operations Manager
Blackwood & Nichols
Co., Ltd.

- *Waiting on OK from Meridian*

All distances must be from the outer boundaries of the Section.

Operator Blackwood & Nichols Co., LTD.			Lease Northeast Blanco Unit		Well No. 433
Unit Letter N	Section 19	Township 30 North	Range 7 West	County Rio Arriba	
Actual Footage Location of Wells: 680 feet from the South line and 850 feet from the West line.					
Ground Level Elev. 6354'	Producing Formation Fruitland Coal		Pool Basin Fruitland Coal		Dedicated Acreage: 307.44

1. Outline the acreage dedicated to the subject well by colored pencil or hatchure marks on the plat below.

Note: See attached plat for dedicated acreage.

2. If more than one lease is dedicated to the well, outline each and identify the ownership thereof (both as to working interest and royalty).

3. If more than one lease of different ownership is dedicated to the well, have the interests of all owners been consolidated by communitization, unitization, force-pooling, etc?

☒ Yes ☐ No If answer is "yes" type of consolidation Unitization

If answer is "no," list the owners and tract descriptions which have actually been consolidated. (Use reverse side of this form if necessary.)

No allowable will be assigned to the well until all interests have been consolidated (by communitization, unitization, forced-pooling, or otherwise) or until a non-standard unit, eliminating such interests, has been approved by the Division.

*Note: Non-standard due to terrain & pipelines.

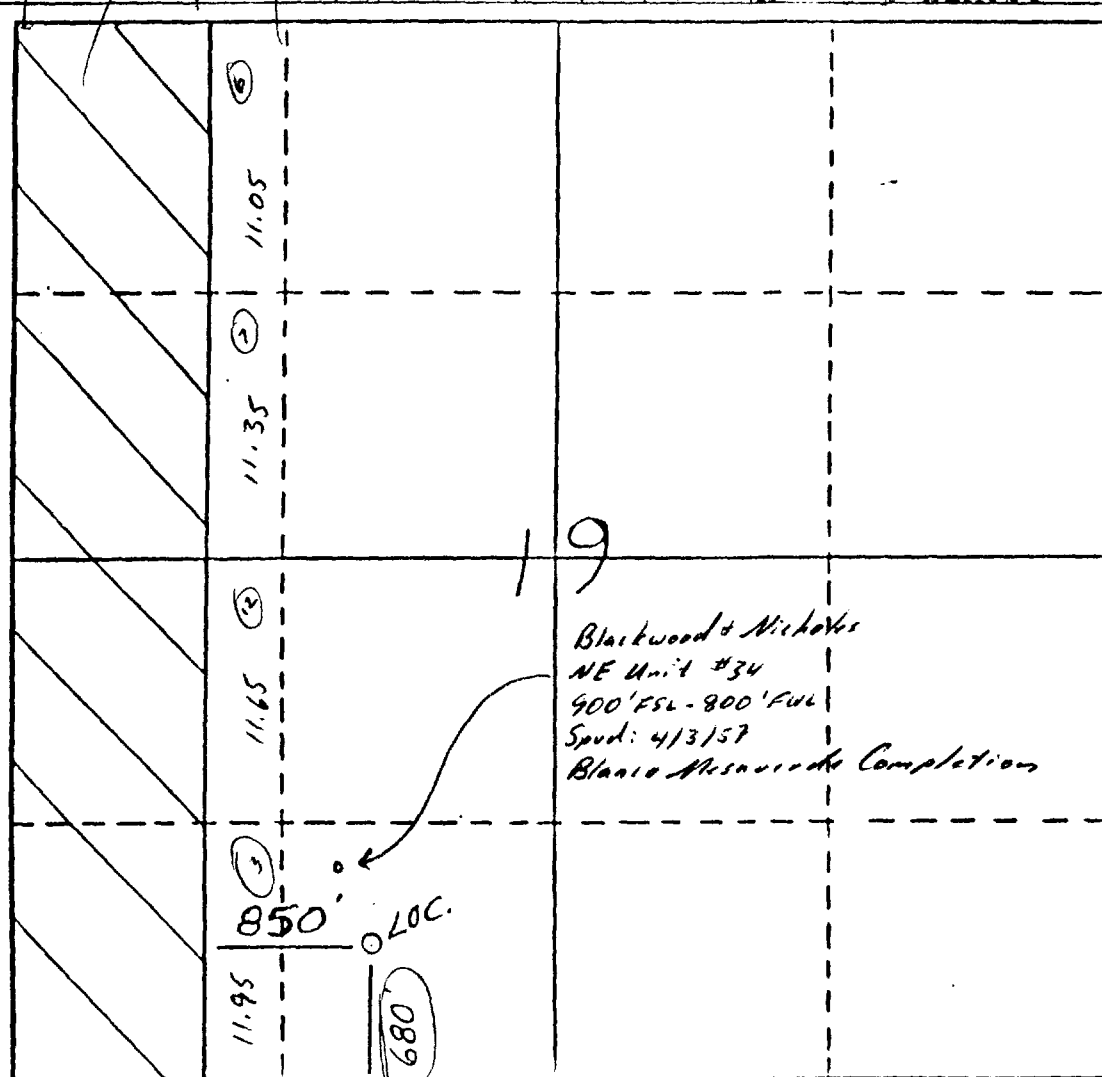

CERTIFICATION

I hereby certify that the information contained herein is true and complete to the best of my knowledge and belief.

William F. Lane

Name
Operations Manager

Position
Blackwood & Nichols Co., Ltd.

Company
October 18, 1988

Date

I hereby certify that the location shown on this plat was plotted from notes of actual surveys made by me under supervision, and that the same is true and correct to the best of my knowledge and belief.

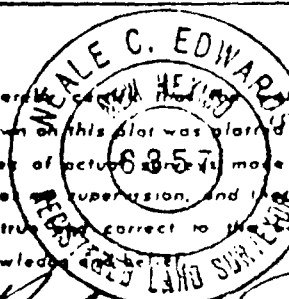

Date Surveyed
9-11-88

Registered Professional Engineer and/or Land Surveyor

Neale C. Edwards

Certificate No. **6857**

R. 8 W.

R. 7 W.

Case #1005
Order #R-749

T.

Case #1006 31
R-750-A

N.

Case #1007
R-751

Case #1008
R-752

30

N.

Case #1009
R-753

10.63 (13)
10.81 (14)

—PORTION OF—
**NORTHEAST
BLANCO
UNIT**

SAN JUAN & RIO ARRIBA
COUNTIES

NEW MEXICO

- Completed Oil Well
- Location or Drilling Well
- ◇ Dry Hole
- Abandoned Location
- ◆ Gas Well

SCALE: 1" = 3000'

□ DAM SITE

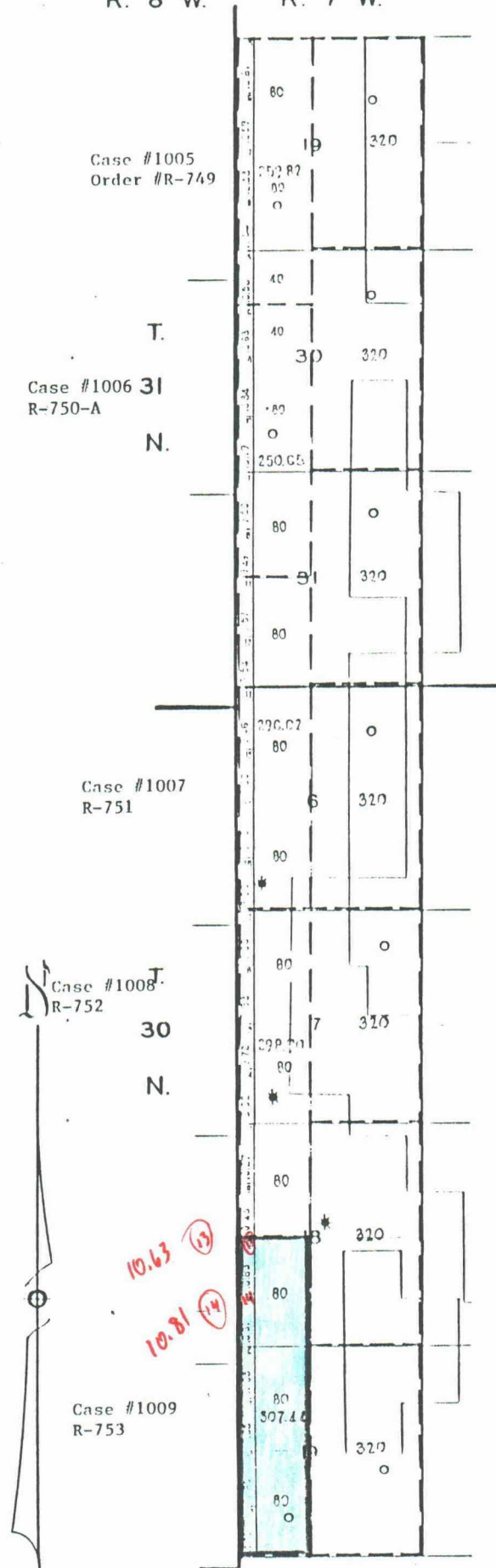

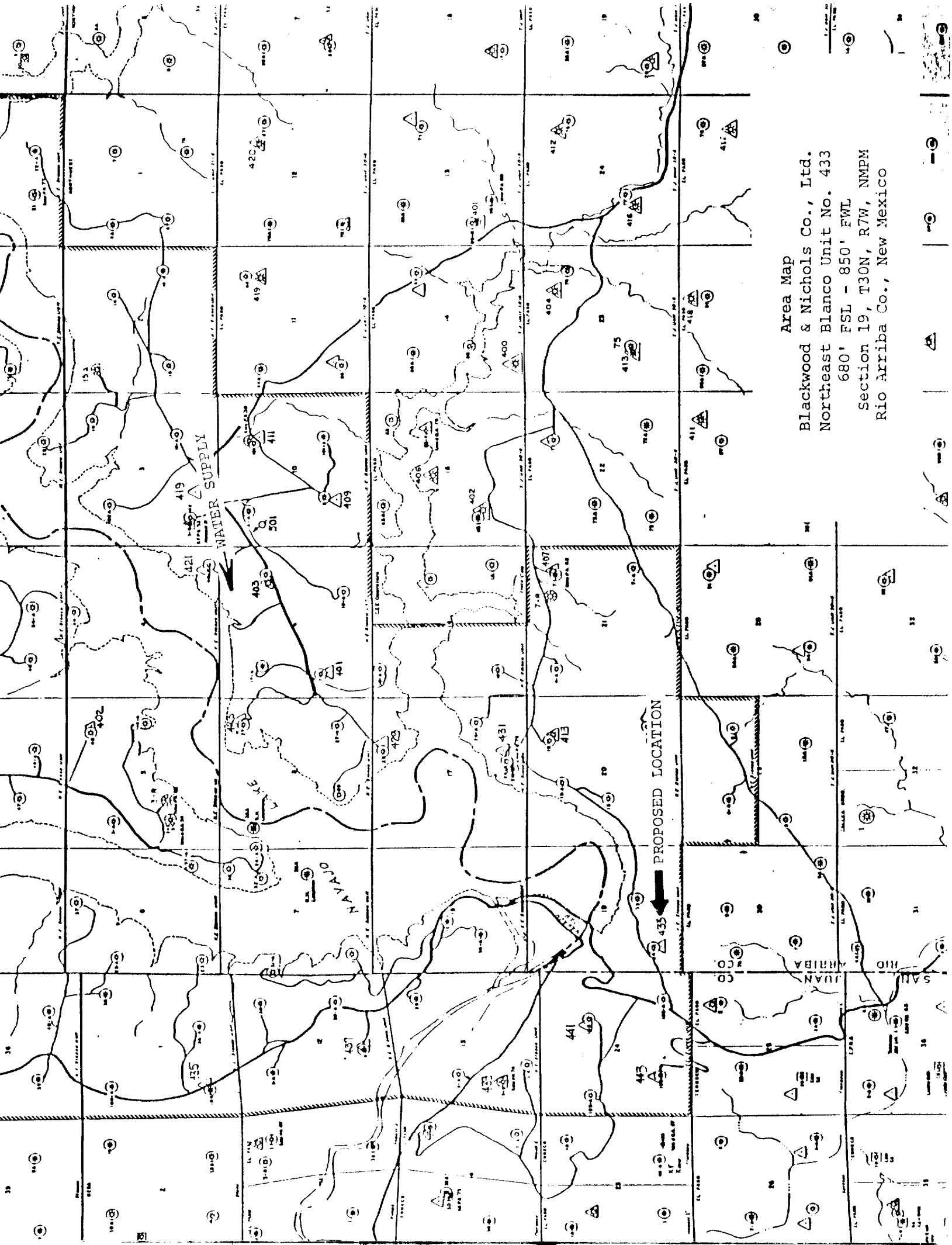

Area Map
Blackwood & Nichols Co., Ltd.
Northeast Blanco Unit No. 433
680' FSL - 850' FWL
Section 19, T30N, R7W, NMPM
Rio Arriba Co., New Mexico

