

NEW MEXICO DEPARTMENT OF ENERGY, MINERALS AND NATURAL RESOURCES

CASE NO. 9567

STATE OF NEW MEXICO) ss.
COUNTY OF SANTA FE)

William F. Carr
WILLIAM F. CARR

Charles J. Ferne
Notary Public

August 19, 1991

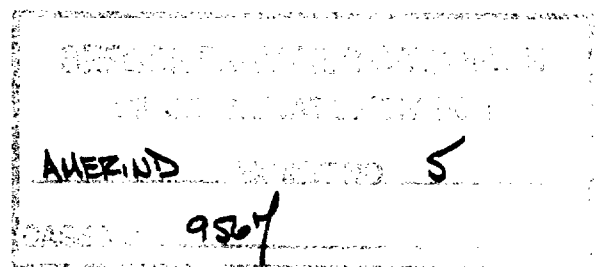

EXHIBIT A

Cibola Energy Corporation
Post Office Box 1668
Albuquerque, New Mexico 87103

Coronado Exploration Corporation
1007 Marquette, NW
Albuquerque, New Mexico 87102

CAMPBELL & BLACK, P.A.

LAWYERS

JACK M. CAMPBELL
BRUCE D. BLACK
MICHAEL B. CAMPBELL
WILLIAM F. CARR
BRADFORD C. BERGE
MARK F. SHERIDAN
J. SCOTT HALL
PETER N. IVES
JOHN H. BEMIS
MARTE D. LIGHTSTONE

GUADALUPE PLACE
SUITE 1 - 110 NORTH GUADALUPE
POST OFFICE BOX 2208
SANTA FE, NEW MEXICO 87504-2208
TELEPHONE: (505) 988-4421
TELECOPIER: (505) 983-6043

December 13, 1988

CERTIFIED MAIL
RETURN RECEIPT REQUESTED

Cibola Energy Corporation
Post Office Box 1668
Albuquerque, New Mexico 87102

Re: Application of Amerind Oil Company for Compulsory
Pooling, Lea County, New Mexico

Gentlemen:

This letter is to advise you that Amerind Oil Company has filed an application with the New Mexico Oil Conservation Division seeking the force pooling of all mineral interests from the surface to the base of the Strawn formation, in and under the S/2 NW/4 of Section 29, Township 16 South, Range 37 East, N.M.P.M., Lea County, New Mexico. Amerind Oil Company proposes to dedicate the referenced pooled unit to a well to be located at a standard location in Section 29 and drilled at a legal location in the SW/4 NW/4 of said Section 29, to a depth of approximately 11,400 feet to test all formations to the base of the Strawn formation.

This application has been set for hearing before a Division Examiner on January 4, 1989. You are not required to attend this hearing, but as an owner of an interest that may be subject to pooling, you may appear and present testimony. Failure to appear at that time and become a party of record will preclude you from challenging this application at a later date.

Very truly yours,

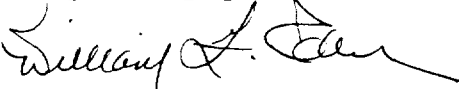

WILLIAM F. CARR
ATTORNEY FOR AMERIND OIL COMPANY
WFC:mlh

SENDER: Complete items 1 and 2 when additional services are desired, and complete items 3 and 4.

Put your address in the "RETURN TO" space on the reverse side. Failure to do this will prevent this card from being returned to you. The return receipt fee will provide you the name of the person delivered to and the date of delivery. For additional fees the following services are available. Consult postmaster for fees and check box(es) for additional service(s) requested.

1. ☒ Show to whom delivered, date, and addressee's address. 2. ☐ Restricted Delivery.

3. Article Addressed to:

Cibola Energy Corporation
Post office Box 1668
Albuquerque, New Mexico 87103

4. Article Number
P 106 676 220

Type of Service:
☒ Registered
☒ Certified
☐ Express Mail
☐ Insured
☐ COD

Always obtain signature of addressee or agent and **DATE DELIVERED**.

5. Signature - Addressee's
X

6. Signature - Agent
X *M. Asth...*

7. Date of Delivery

8. Addressee's Address (ONLY if requested and fee paid)

DOMESTIC RETURN RECEIPT

PS Form 3811, Feb. 1986

P-106 676 220

Cibola Energy Corp.
P. O. Box 1668
Albuquerque, New Mexico 87103

Postage \$ 2.00

Postmark or Date
12-13-88

5861 2007 0086 W 104 S4

CAMPBELL & BLACK, P.A.
LAWYERS

JACK M. CAMPBELL
BRUCE D. BLACK
MICHAEL B. CAMPBELL
WILLIAM F. CARR
BRADFORD C. BERGE
MARK F. SHERIDAN
J. SCOTT HALL
PETER N. IVES
JOHN H. BEMIS
MARTE D. LIGHTSTONE

GUADALUPE PLACE
SUITE 1 - 110 NORTH GUADALUPE
POST OFFICE BOX 2208
SANTA FE, NEW MEXICO 87504-2208
TELEPHONE: (505) 988-4421
TELECOPIER: (505) 983-6043

December 13, 1988

CERTIFIED MAIL
RETURN RECEIPT REQUESTED

Coronado Exploration Corporation
1007 Marquette, NW
Albuquerque, New Mexico 87102

Re: Application of Amerind Oil Company for Compulsory
Pooling, Lea County, New Mexico

Gentlemen:

This letter is to advise you that Amerind Oil Company has filed an application with the New Mexico Oil Conservation Division seeking the force pooling of all mineral interests from the surface to the base of the Strawn formation, in and under the S/2 NW/4 of Section 29, Township 16 South, Range 37 East, N.M.P.M., Lea County, New Mexico. Amerind Oil Company proposes to dedicate the referenced pooled unit to a well to be located at a standard location in Section 29 and drilled at a legal location in the SW/4 NW/4 of said Section 29, to a depth of approximately 11,400 feet to test all formations to the base of the Strawn formation.

This application has been set for hearing before a Division Examiner on January 4, 1989. You are not required to attend this hearing, but as an owner of an interest that may be subject to pooling, you may appear and present testimony. Failure to appear at that time and become a party of record will preclude you from challenging this application at a later date.

Very truly yours,

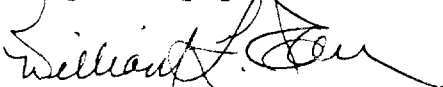

WILLIAM F. CARR
ATTORNEY FOR AMERIND OIL COMPANY
WFC:mlh

SENDER: Complete items 1 and 2 when additional services are desired, and complete items 3 & 4. Put your address in the "RETURN TO" space on the reverse side. Failure to do this will prevent the card from being returned to you. The return receipt fee will provide you the name of the person delivered to and the date of delivery. For additional fees the following services are available. Consult postmaster for fees and check box(es) for additional service(s) requested.

1. ☒ Show to whom delivered, date, and addressee's address. 2. ☐ Restricted Delivery:

3. Article Addressed to:

Coronado Exploration Corporation
1007 Marquette, NW
Albuquerque, New Mexico 87102

4. Article Number

P 106 676 219

Type of Service:

☒ Registered
☒ Certified
☐ Insured
☐ COD
☐ Express Mail

Always obtain signature of addressee or agent and DATE DELIVERED.

8. Addressee's address requested by sender

5. Signature - Addressee

X

6. Signature - Agent

X

7. Date of Delivery

Marta Hendley

PS Form 3811, Feb. 1986

DOMESTIC RETURN RECEIPT



P-106 676 219

Coronado Exploration Corp.
1007 Marquette, NW
Albuquerque, NM 87102

| | |
|------------------------|------|
| Postage | 3 |
| Insurance | |
| Registered Mail Fee | |
| Signature Required Fee | |
| Return Receipt Fee | |
| Other Fees | |
| TOTAL POSTAGE AND FEES | 2.06 |

12-13-86