

Exhibits 1 through 7
Complete set

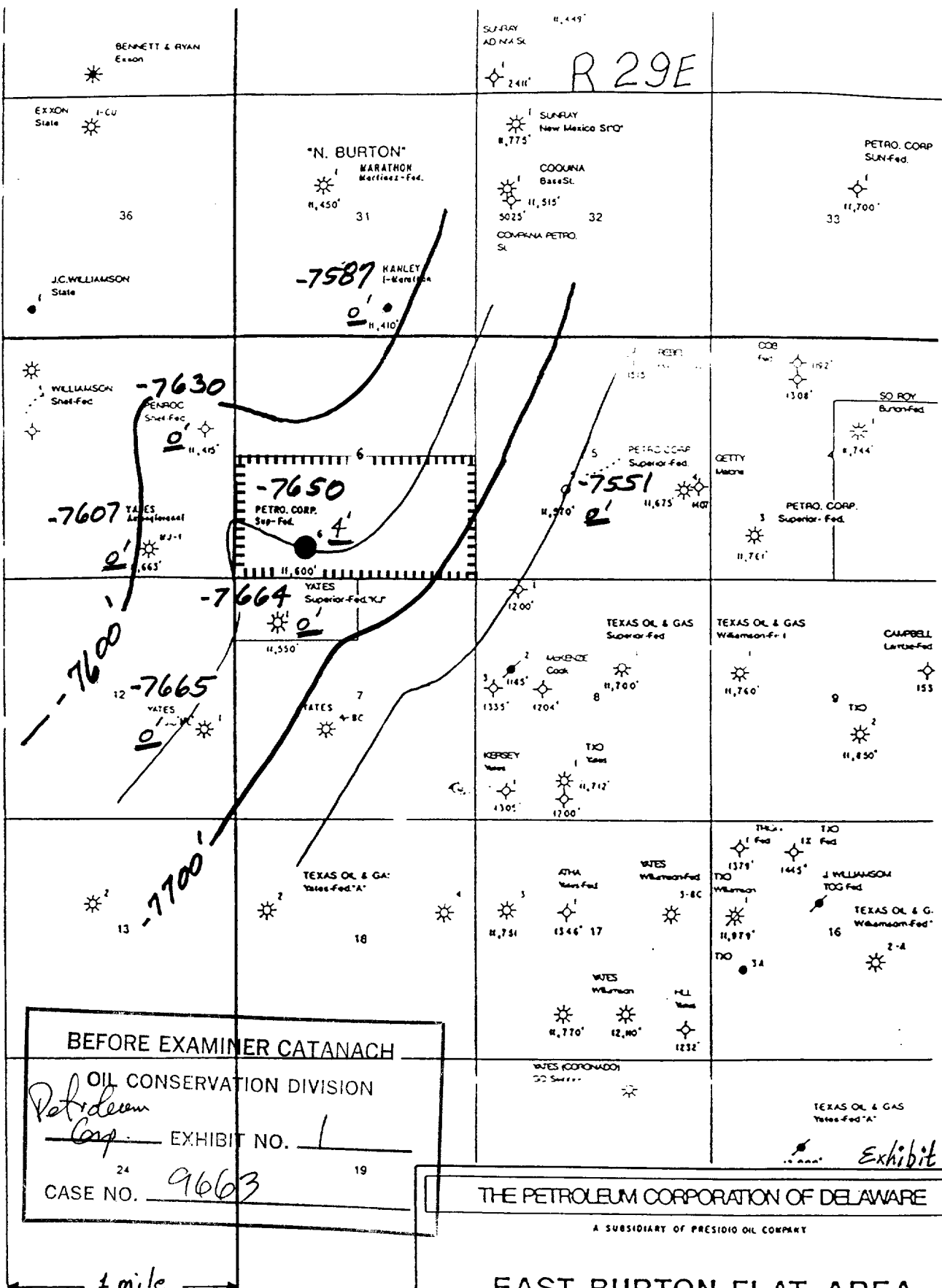

SUNRAY AD. N.A. SL. 11,445'
 2411' R 29E

BENNETT & RYAN Exxon

EXXON State I-CU

"N. BURTON" MARATHON Martinez-Fed.

SUNRAY New Mexico SFD 11,775'

PETRO. CORP SUN-Fed.

COQUINA Base St. 11,515' 5023' COMPANA PETRO. SL

J.C. WILLIAMSON State

-7587 HANLEY I-Benton 11,410'

WILLIAMSON Shot-Fed. -7630 11,415'

-7650 PETRO. CORP. Sup-Fed. 11,600'

-7551 PETRO. CORP. Superior Fed. 11,675'

-7607 YATES Supplemental 11,565'

-7664 YATES Superior Fed. "KJ" 11,550'

-7600 -7665 YATES 11,550'

TEXAS OIL & GAS Superior Fed. 11,700'

TEXAS OIL & GAS Wilkenson-Fed. 11,760'

CAMPBELL Lantz-Fed. 11,850'

T 20 S

TEXAS OIL & GAS Yates-Fed. "A" 11,751'

ATHA Yates Fed. 11,446'

WILES Wilkenson-Fed. 3-8C 12,100'

THU. Fed. 1379'

J. WILLIAMSON TOG Fed. 11,979'

TEXAS OIL & GAS Wilkenson-Fed. 2-A

BEFORE EXAMINER CATANACH
 OIL CONSERVATION DIVISION
 Petroldecem Corp.
 EXHIBIT NO. 1
 CASE NO. 9663

THE PETROLEUM CORPORATION OF DELAWARE
 A SUBSIDIARY OF PRESIDIO OIL COMPANY
 EAST BURTON FLAT AREA
 EDDY COUNTY, NEW MEXICO
 STRUCTURE MAP
 TOP OF Basal Atoka Sand in
 Sup.-Fed. #6, Sec. 6-T20S-R29E
 CI=50' By: Michael L. Dusing 5/17/89

4': NET FEET BASAL ATOKA SAND SHOWING GAS-EFFECT OF Neutron-Density CrossOver

1 mile

A'

ATOKA

STATE DATUM

MORROW LINE
STATE TOP

BEFORE EXAMINER CATANACH
OIL CONSERVATION DIVISION
Stratagem Corp
EXHIBIT NO. 2

CASE NO. 9663

Exhibit No.

THE PETROLEUM CORPORATION
A SUBSIDIARY OF PRESIDIO OIL COMPANY
OF DELAWARE
STRATIGRAPHIC SECTION
SEC. 6-20S-29E
Eddy Co., New Mexico
Geology: M.L. Dusing 5/15/89

Log header form with fields for well name, location, and date.

Log header form with fields for well name, location, and date.

Log header form with fields for well name, location, and date.

Log header form with fields for well name, location, and date.

Log header form with fields for well name, location, and date.

Log header form with fields for well name, location, and date.

Log header form with fields for well name, location, and date.

Log header form with fields for well name, location, and date.

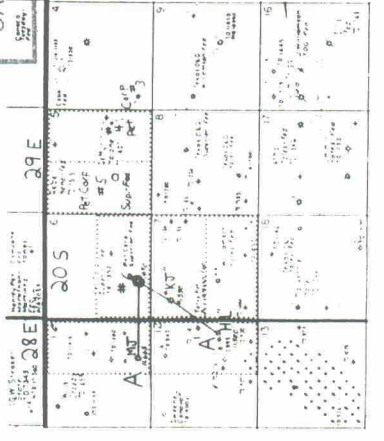
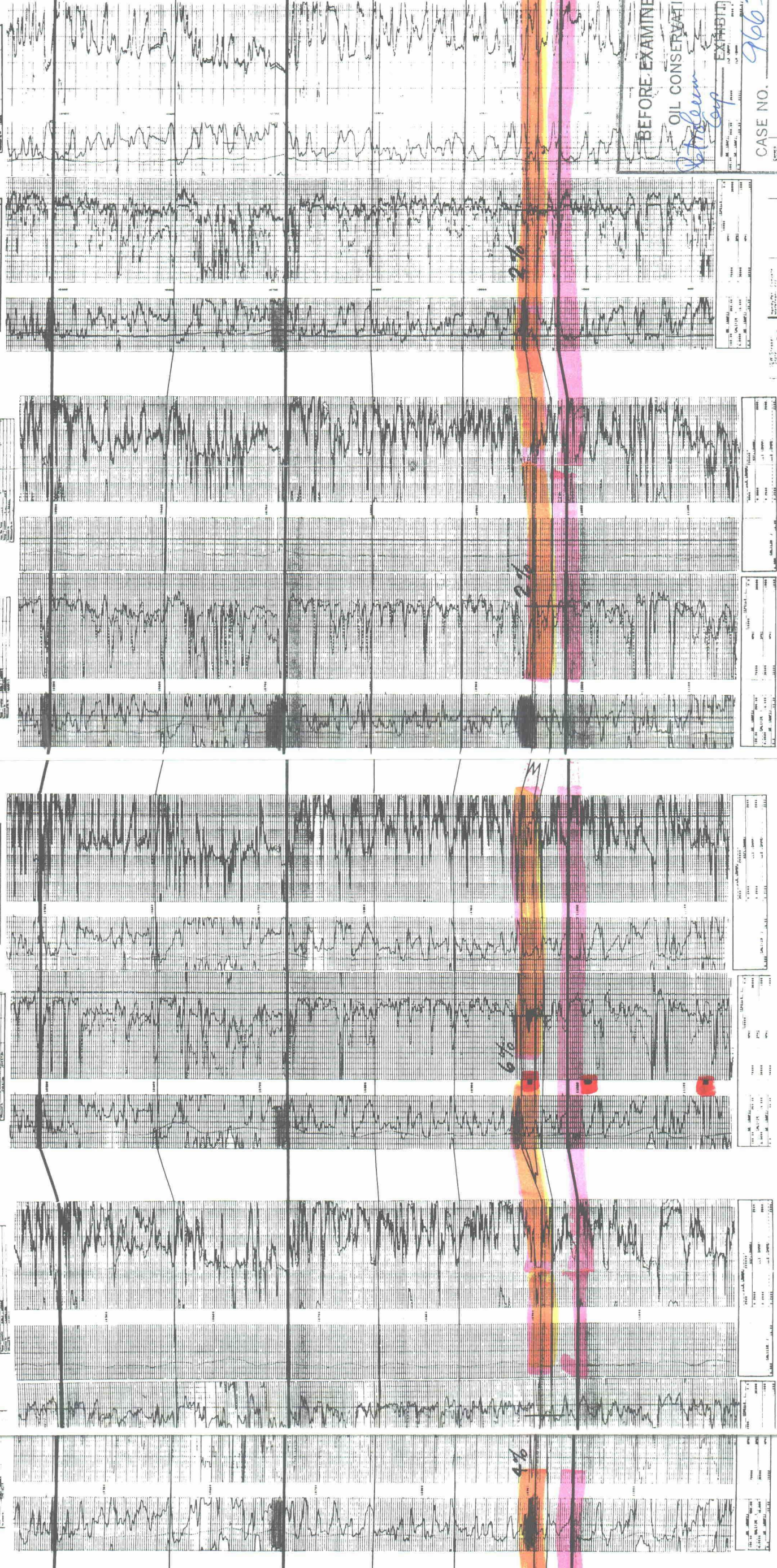

A

Date: 08/14/89
Time: 17:32.52

PRODUCTION

File: NM.DSF
Get#: 56

SUPERIOR FEDERAL #6N
BURTON FLAT, E (MORROW)
EDDY CO., NEW MEXICO
THE PETROLEUM CORP

CASE: SUPERIOR FED. #6N NM015BURTPEIMDMWDP PDC

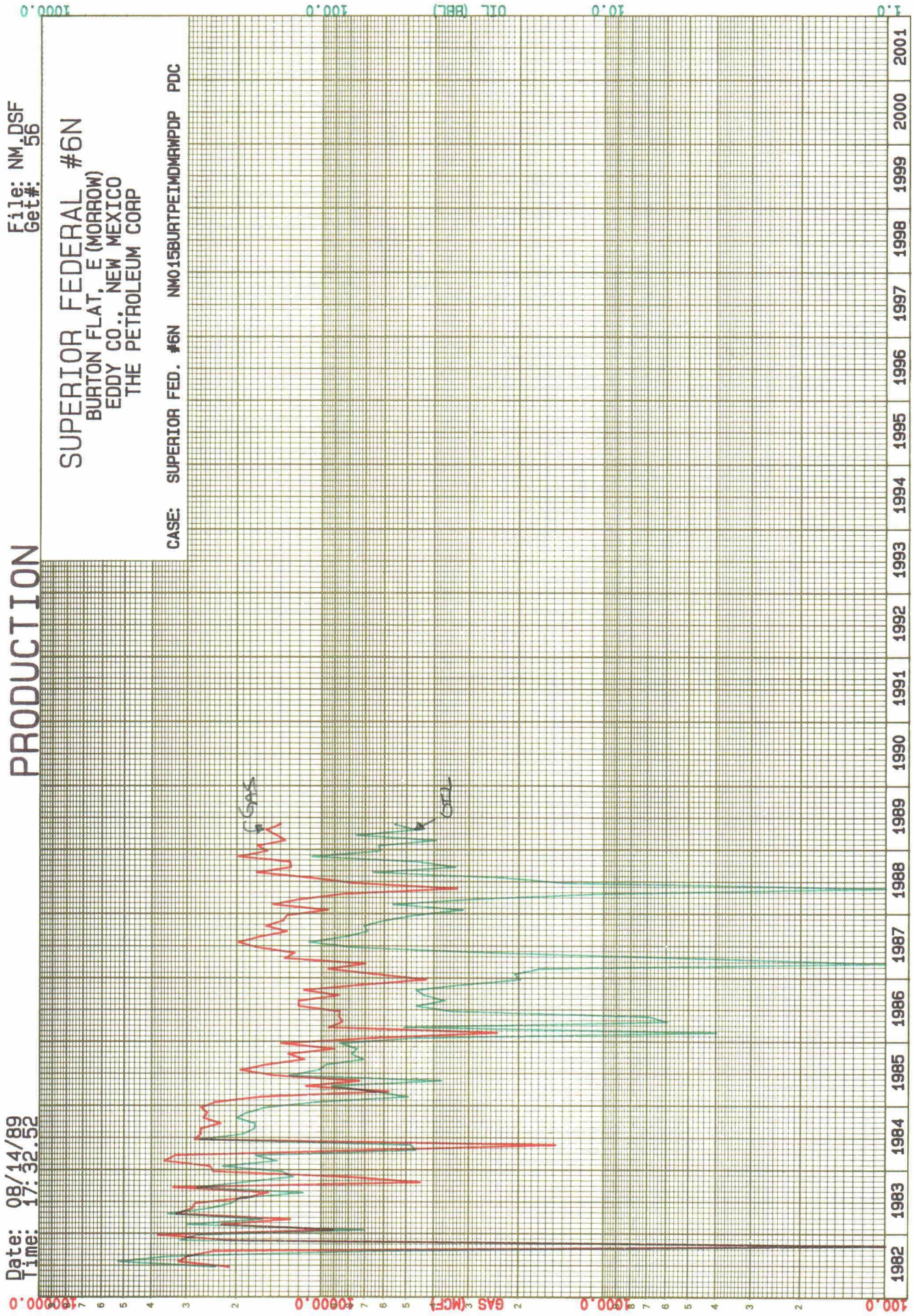

SUPERIOR FEDERAL WELL NO. 6
 660' FSL and 1980' FWL
 Section 6, T20S, R29E
 East Burton Flat Field
 Eddy County, New Mexico

BEFORE EXAMINER CATANACH

OIL CONSERVATION DIVISION

Robert
Corp. EXHIBIT NO. 4

CASE NO. 9663

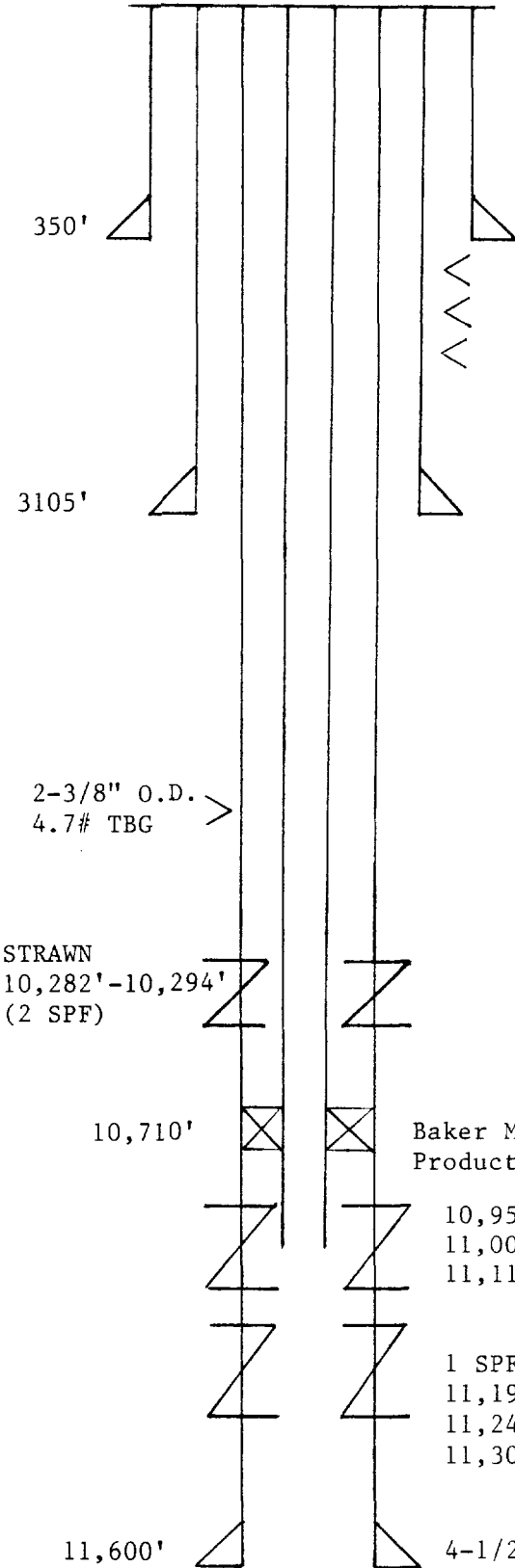

11-3/4" O.D. 42# CSG @ 350'
 Cemented with 350 sacks Class C + 2% CaCl₂
 Cement circulated.

D.V. Tool @ 1789' in 8-5/8" CSG

8-5/8" O.D. 24# CSG @ 909'

8-5/8" O.D. 32# CSG @ 3105'

Cemented 1st Stage: 200 sacks HLW + 5# Gilsonite + 5# Salt. Tailed with 400 sacks Class C + 1/4# Flocele + 2% CaCl₂.

2nd Stage: 950 sacks HLW + 5# Gilsonite + 5# Salt. Tailed with 150 sacks Class C + 1/4# Flocele + 2% CaCl₂.

Cement did not circulate. Ran Cement Bond Log. Top of cement at 745'. Perforated and set retainer at 660', cemented with 500 sacks HLW + 5# Gilsonite + 5# Salt. Tailed with 300 sacks Class C + 4% CaCl₂. Cmt circulated.

8-5/8" Centralizers @ 3090', 3065', 3025', 1829', 1749'

4-1/2" O.D. 13.5# CSG @ 11,600'

4-1/4" O.D. 11.6# CSG @ 10,434'

D.V. Tool in 4-1/4" CSG @ 8,995'

Cemented 1st Stage: 300 sacks HLW + 5% CFR-2 + 5# KCl. Tailed with 400 sacks Class H + 3/4% CFR-2 + 0.3% Halad-22 + 5# KCl.

2nd Stage: 575 sacks HLW + 5% CFR-2 + 5# KCl. Tailed with 500 sacks Class H + 5# KCl. Ran Cement Bond Log. Top of cement at 5560'. 4-1/2" Centralizers at 11,580', 11,520', 9,040' and 8,952'.

Baker Model DB
 Production Packer

10,951'-956' (ATOKA) 2 SPF
 11,006'-011' (MORROW) 2 SPF
 11,118'-122' (MORROW) 2 SPF

1 SPF AS FOLLOWS: 11,177'; 11,180'; 11,186'; 11,191';
 11,195'; 11,199'; 11,203'; 11,217'; 11,236'; 11,241';
 11,247'; 11,251'; 11,267'; 11,270'; 11,276'; 11,281';
 11,301'; 11,306'; 11,310'; 11,314'

4-1/2" O.D. 13.5# CSG. @ 11,600'

RPH/EAS

SUPERIOR FEDERAL #6
(MORROW)

BEFORE EXAMINER CATANACH
 OIL CONSERVATION DIVISION
Petroleum
Corp. EXHIBIT NO. 5
 CASE NO. 9663

SHUT-IN TUBING PRESSURE
(psi)

ADDED PERFORATIONS IN MAY OF 1987.
 ACIDIZED ALL MORROW PERES IN JUNE OF 1987.

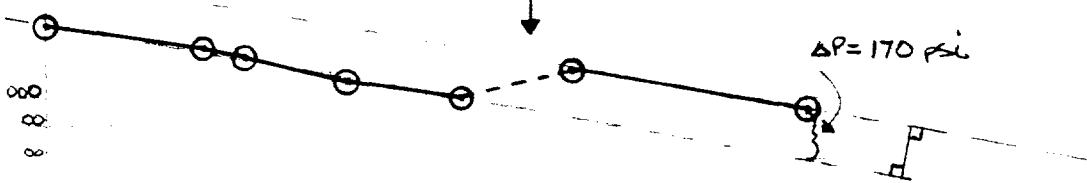

SHUT IN PRESSURES
 OF AT LEAST 6 DAYS.

Presidio Oil Company

3131 Turtle Creek Blvd • Suite 400 • Dallas, Texas 75219-5415 • 214/528-5898 • Facsimile (214) 528-2160

SUBSIDIARIES

Peake Operating Company
Presidio Energy, Inc.
Presidio Exploration, Inc.
The Desana Corporation
The Petroleum Corp. of Delaware

SUPERIOR FEDERAL NO. 6 GAS CHROMATOGRAPHIC TEST DATA

Obtained from El Paso Natural Gas Company's measurement department in El Paso, Texas. (Meter Station # 58-624-012)

Normal Mole %

Sample Date	2/28/87	9/1/87	2/16/89
CO ₂	0.67	0.59	0.73
H ₂ S	0.0	0.0	0.0
N ₂	0.40	0.56	0.38
Methane	91.01	91.29	91.01
Ethane	5.01	4.87	4.97
Propane	1.71	1.58	1.67
Iso-Butane	0.28	0.29	0.28
Norm-Butane	0.40	0.35	0.38
Iso-Pentane	0.15	0.15	0.15
Norm-Pentane	0.12	0.09	0.11
Hexane Plus	0.25	0.23	0.32
Specific Grav.	0.626	0.622	0.627
Specific Heats Ratio	1.296	1.296	1.296
BTU/CF	1102	1095	1103
Liquids (GPM)	2.236	2.131	2.236

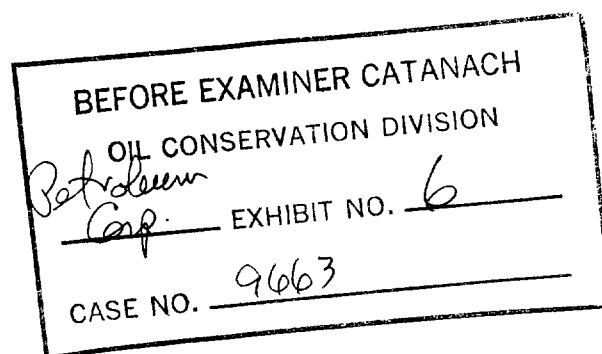

BEFORE THE NEW MEXICO OIL CONSERVATION DIVISION

APPLICATION OF THE PETROLEUM)
CORPORATION OF DELAWARE FOR)
DOWNHOLE COMMINGLING, ETC.,)
EDDY COUNTY, NEW MEXICO)
)
)
COUNTY OF SANTA FE)
)
STATE OF NEW MEXICO)

No. 9663

SS.

AFFIDAVIT REGARDING NOTICE

James Bruce, being duly sworn upon his oath, deposes and states:

1. He is over the age of 18 and has personal knowledge of the matters stated herein.

2. He is the attorney for Applicant herein.

3. Applicant conducted a good faith, diligent effort to find the correct address of all interested persons entitled to receive notice of this case.

4. Pursuant to Division Rule 1207, notice has been given at the correct addresses to all offset operators pursuant to the letter attached hereto as Attachment 1.

5. Attachment 1 contains the names and addresses of offset operators, and copies of the certified return receipts.

6. One offset operator (Manzano Oil Corporation) conveyed its interest, and forwarded notice to its successor-in-interest by means of a letter, a copy of which is attached hereto as Attachment 2.

7. The notice provisions of Division Rule 1207 have been complied with.

BEFORE EXAMINER CATANACH	
OIL CONSERVATION DIVISION	
<i>Petroleum Corp.</i>	EXHIBIT NO. <u>7</u>
CASE NO. <u>9663</u>	

James Bruce
James Bruce

SUBSCRIBED AND SWORN TO before me this 22nd day of August, 1989, by James Bruce.

Jane Romer
Notary Public

My Commission Expires:

Aug. 15, 1991

HINKLE, COX, EATON, COFFIELD & HENSLEY

ATTORNEYS AT LAW

500 MARQUETTE N.W., SUITE 740
ALBUQUERQUE, NEW MEXICO 87102-2121
(505) 768-1500

LEWIS C. COX
PAUL W. EATON
CONRAD E. COFFIELD
HAROLD L. HENSLEY JR.
STUART D. SHANOR
C. D. MARTIN
PAUL J. KELLY JR.
OWEN M. LOPEZ
DOUGLAS L. LUNSFORD
JOHN J. KELLY
T. CALDER EZZELL, JR.
WILLIAM B. BURFORD*
RICHARD E. OLSON
RICHARD R. WILFONG*
STEVEN D. ARNOLD
JAMES J. WECHSLER
NANCY S. CUSACK
JEFFREY L. FORNACIARI
JEFFREY D. HEWETT*
JAMES BRUCE
JERRY F. SHACKELFORD*
JEFFREY W. HELLBERG*
ALBERT L. PITTS
THOMAS M. HRASKO
JOHN C. CHAMBERS*
THOMAS D. HAINES, JR.
FRANKLIN H. MCCALLUM*
GREGORY J. NIBERT

DAVID T. MARHETTE*
MARK C. DOW
KAREN M. RICHARDSON*

FRED W. SCHWENDIMANN
DAVID MORAN
JAMES R. MCADAMS*
JAMES M. HUDSON
MACDONNELL GORDON
REBECCA NICHOLS JOHNSON
PAUL R. NEWTON
WILLIAM P. JOHNSON
ELLEN S. CASEY
MARGARET C. LUDEWIG
PATRICIA A. WATTS*
MARTIN MEYERS
GREGORY S. WHEELER
ANDREW J. CLOUTIER
IWANA RADEMAEKERS*
S. BARRY PAISNER
W. CRAIG BARLOW*
ROBERT W. CASE*
JAMES A. GILLESPIE
KAREN L. COLLIER*
GARY W. LARSON
STEPHANIE LANDRY

OF COUNSEL
O. M. CALHOUN
MACK EASLEY
JOE W. WOOD
STEPHEN L. ELLIOTT

CLARENCE E. HINKLE (1901-1985)
W. E. BONOURANT, JR. (1913-1973)
ROY C. SNOODGRASS, JR. (1914-1987)

*NOT LICENSED IN NEW MEXICO

700 UNITED BANK PLAZA
POST OFFICE BOX 10
ROSWELL, NEW MEXICO 88202
(505) 622-6510

2800 CLAYDESTA NATIONAL BANK BUILDING
POST OFFICE BOX 3580
MIDLAND, TEXAS 79702
(915) 683-4691

1700 TEXAS AMERICAN BANK BUILDING
POST OFFICE BOX 9238
AMARILLO, TEXAS 79105
(806) 372-5569

218 MONTEZUMA
POST OFFICE BOX 2068
SANTA FE, NEW MEXICO 87504
(505) 982-4554

April 11, 1989

CERTIFIED MAIL
RETURN RECEIPT REQUESTED

TO: People Listed on Exhibit A

Re: Application of The Petroleum Corporation of Delaware for Downhole Commingling and Amendment of an Administrative Non-Standard Proration Unit Order; S $\frac{1}{2}$ Section 6, Township 20 South, Range 29 East, N.M.P.M., Eddy County, New Mexico

Enclosed is a copy of the Second Amended Application of The Petroleum Corporation of Delaware regarding the above matter. Please be advised that Applicant has dismissed the portion of its original Application requesting simultaneous dedication. This matter was originally heard on March 30, 1988, and will be heard again on May 10, 1989 before the New Mexico Oil Conservation Division, 310 Old Santa Fe Trail, Santa Fe, New Mexico 87501.

Very truly yours,

HINKLE, COX, EATON, COFFIELD
& HENSLEY

JAMES BRUCE
Attorneys for Applicant

Attachment 1

Exhibit A
to letter dated April 11, 1989.

International Oil and Gas Corporation
16825 Northchase Dr., Ste. 1400
Houston, Texas 77060-6001

Mobil Oil Company
P. O. Box 633
Midland, Texas 79702

William Moss
3811 Turtle Creek Blvd.
Suite 700
Dallas, Texas 75219

American Exploration
4500 Republic Bank Center
700 Louisiana
Houston, Texas 77002

Hal Dean
One First City Ctr.
Suite 1440
Midland, Texas 79701

Texaco U.S.A.
P. O. Box 52332
Texaco Building
Houston, Texas 77052

Manzano Oil Corporation
P. O. Box 2107
Roswell, New Mexico 88202

Yates Petroleum Corporation
Yates Building
105 South 4th
Artesia, New Mexico 88210

HNG Oil Company
P. O. Box 2267
Midland, Texas 79702

Texas Oil and Gas Corporation
1700 Pacific, LB10
Dallas, Texas 75201

Marathon Oil Company
539 S. Main Street
Findlay, Ohio 45840

BEFORE THE NEW MEXICO OIL CONSERVATION DIVISION

APPLICATION OF THE PETROLEUM)
CORPORATION OF DELAWARE FOR)
DOWNHOLE COMMINGLING, THE)
AMENDMENT OF ORDER NO. R-7269, AND)
THE AMENDMENT OF ADMINISTRATIVE)
ORDER NO. NSP-1290, EDDY)
COUNTY, NEW MEXICO.)

Case No. 9342

SECOND AMENDED APPLICATION

The Petroleum Corporation of Delaware files this Second Amended Application requesting downhole commingling, the amendment of Order No. R-7269, and the amendment of Administrative Order No. NSP-1290, and in support thereof states:

Downhole Commingling and Amendment of Order No. R-7269:

1. Applicant is the operator of the Superior Federal Well No. 6, located at a legal location in the S $\frac{1}{2}$ of Section 6, Township 20 South, Range 29 East, N.M.P.M., Eddy County, New Mexico.

2. By Order No. R-7269, entered April 25, 1983, the Division approved a conventional dual completion of the Superior Federal Well No. 6 to produce gas from the Strawn formation through the casing-tubing annulus, and gas from the Morrow formation through the tubing.

3. In May 1987 the Superior Federal Well No. 6 was recompleted, resulting in one of the producing zones being in the Atoka formation.

4. As a result, the Superior Federal Well No. 6 is completed in and is producing from the East Burton Flat-Morrow Gas Pool, the East Burton Flat-Atoka Gas Pool, and the East Burton Flat-Strawn Gas Pool.

5. Applicant requests permission to downhole commingle production from the Morrow and Atoka formations, and to permit such commingled production to be produced through the tubing, and that Order No. R-7269 be amended accordingly.

6. Applicant requests that it be relieved from the requirement of separately testing production from the Morrow and Atoka formations.

7. The information required by Division Rule 303 will be submitted prior to hearing.

WHEREFORE, Applicant requests the Division to enter its Order: (a) permitting the downhole commingling of production from the Morrow and Atoka formations; (b) allowing said commingled production to be produced through the tubing of the Superior Federal Well No. 6, and that Order No. R-7269 be amended accordingly; and (c) that this Order be made effective retroactively to May 1987.

Amendment of Administrative Order NSP-1290:

8. The S $\frac{1}{2}$ of Section 6, containing 299.84 acres, is dedicated to the Superior Federal Well No. 6.

9. The Superior Federal Well No. 6 is the subject of Administrative Order No. NSP-1290 as to the Morrow pool.

10. Applicant requests that Administrative Order No. NSP-1290 be amended to include the Strawn pool and the Atoka pool.

WHEREFORE, Applicant requests the Division to enter its Order amending Administrative Order No. NSP-1290 to include the Strawn and Atoka pools.

Dismissal of Simultaneous Dedication Application:

11. Applicant originally proposed to drill its Superior Federal Well No. 7 in the SE $\frac{1}{4}$ of Section 6, at a standard location, to test the Strawn and Morrow formations, and that said well be simultaneously dedicated to the S $\frac{1}{2}$ Section 6 unit.

12. Applicant hereby requests that the portion of its prior Application requesting approval of simultaneous dedication be dismissed without prejudice.

WHEREFORE, Applicant requests the Division to enter its Order dismissing the simultaneous dedication portion of its prior Application.

13. The granting of this Second Amended Application is in the interests of conservation, the prevention of waste, and the protection of correlative rights.

Dated this 11th day of April, 1989.

HINKLE, COX, EATON, COFFIELD &
HENSLEY

By



James Bruce
500 Marquette, N.W.
Suite 740
Albuquerque, New Mexico 87102
(505) 768-1500

Attorneys for The Petroleum
Corporation of Delaware

P 805 769 960

RECEIPT FOR CERTIFIED MAIL
NO INSURANCE COVERAGE PROVIDED
NOT FOR INTERNATIONAL MAIL
(See Reverse)

Sent to	International Oil Coas
Street and No	
P.O. State and ZIP Code	
Postage	\$
Certified Fee	
Special Delivery Fee	
Restricted Delivery Fee	
Return Receipt showing to whom and Date Delivered	
Return Receipt showing to whom, Date, and Address of Delivery	
TOTAL Postage and Fees	\$
Postmark or Date	

Form 3800, June 1985

and 4. Put your address in the "RETURN TO" Space on the reverse side. Failure to do this will prevent this card from being returned to you. The return receipt fee will provide you the name of the person delivered to and the date of delivery. For additional fees the following services are available. Consult postmaster for fees and check box(es) for additional service(s) requested.
1. Show to whom delivered, date, and addressee's address. 2. Restricted Delivery
↑(Extra charge)↑

3. Article Addressed to:
International Oil and Gas Corporation
16825 Northchase Dr.
Ste. 1400
Houston, TX 77060-6000

4. Article Number
P805769960

Type of Service:
 Registered
 Certified
 Express Mail
 Insured
 COD

Always obtain signature of addressee or agent and **POSTAL RECEIPT**.

5. Signature - Addressee
X

6. Signature - Agent
X Betty Bailey 4/15/89

7. Date of Delivery
4/15/89

8. Addressee's Address required and the Mail
18 1989
USPO
STATION

PS Form 3811, Mar 1987 U.S.G.P.O. 1987-178-268

DOMESTIC RETURN RECEIPT

P 805 761 153

RECEIPT FOR CERTIFIED MAIL

NO INSURANCE COVERAGE PROVIDED
NOT FOR INTERNATIONAL MAIL

(See Reverse)

Sender	Mobil Oil Co.
Street and No.	
P. O., State and ZIP Code	
Postage	S
Certified Fee	
Special Delivery Fee	
Restricted Delivery Fee	
Return Receipt showing to whom and Date Delivered	
Return Receipt showing to whom, Date, and Address of Delivery	
TOTAL Postage and Fees	S
Postmark or Date	

PS Form 3800, June 1985

and 4. Put your address in the "RETURN TO" space on the reverse side. Failure to do this may result in the card from being returned to you. The return receipt fee will provide you the name of the person delivered to and the date of delivery. For additional fees the following services are available. Consult postmaster for fees and check box(es) for additional service(s) requested.

Show to whom delivered, date, and addressee's address. 2. Restricted Delivery (Extra charge)

3. Article Addressed to:	Mobil Oil Company P.O. Box 633 Midland, TX 79702
4. Article Number	805-761-153
Type of Service:	<input type="checkbox"/> Registered <input checked="" type="checkbox"/> Certified <input type="checkbox"/> Express Mail <input type="checkbox"/> Insured <input type="checkbox"/> COD
Always obtain signature of addressee or agent and DATE DELIVERED.	
5. Signature - Addressee	X
6. Signature - Agent	X
7. Date of Delivery	17 Apr 89
8. Addressee's Address (ONLY if requested and fee paid)	

PS Form 3811, Mar. 1987 U.S.G.P.O. 1987-178-268

DOMESTIC RETURN RECEIPT

RECEIPT FOR CERTIFIED MAIL

NO INSURANCE COVERAGE PROVIDED
NOT FOR INTERNATIONAL MAIL

(See Reverse)

Sent to	William Moss	
Street and No.		
P.O., State and ZIP Code		
Postage	\$	
Certified Fee		
Special Delivery Fee		
Restricted Delivery Fee		
Return Receipt showing to whom and Date Delivered		
Return Receipt showing to whom, Date, and Address of Delivery		
TOTAL Postage and Fees	\$	
Postmark or Date		

PS Form 3800, June 1985

and 4. Put your address in the "RETURN TO" Space on the reverse side. Failure to do this will prevent this card from being returned to you. The return receipt fee will provide you the name of the person delivered to and the date of delivery. For additional fees the following services are available. Consult postmaster for fees and check box(es) for additional service(s) requested.

1. Show to whom delivered, date, and addressee's address. 2. Restricted Delivery ¹(Extra charge)

3. Article Addressed to: William Moss 3811 Turtle Creek Blvd. Suite 700 Dallas TX 75219	Article Number P805769958
5. Signature - Addressee X <i>Ceresa</i>	Type of Service: <input type="checkbox"/> Registered <input checked="" type="checkbox"/> Certified <input type="checkbox"/> Express Mail
6. Signature - Agent X	Always obtain signature of addressee or agent and DATE DELIVERED .
7. Date of Delivery 4/17/82	8. Addressee's Address (ONLY if requested and fee paid)

PS Form 3811, Mar. 1987 * U.S.G.P.O. 1987-178-268

DOMESTIC RETURN RECEIPT

RECEIPT FOR CERTIFIED MAIL
 NO INSURANCE COVERAGE PROVIDED
 NOT FOR INTERNATIONAL MAIL
 (See Reverse)

Send to	American Exploration
Street and No.	
P.O. State and ZIP Code	
Postage	\$
Certified Fee	
Special Delivery Fee	
Restricted Delivery Fee	
Return Receipt showing to whom and Date Delivered	
Return Receipt showing to whom, Date, and Address of Delivery	
TOTAL Postage and Fees	\$
Postmark or Date	

Form 3800, June 1985

and 4. Put your address in the "RETURN TO" Space on the reverse side, return to the person card from being returned to you. The return receipt fee will provide you the name of the person delivered to, and the date of delivery. For additional fees the following services are available. Consult postmaster for fees and check box(es) for additional service(s) requested.

1. Show to whom delivered, date, and addressee's address. 2. Restricted Delivery [†](Extra charge)†

3. Article Addressed to:
 American Exploration
 4500 Republic Bank
 Center
 700 Louisiana
 Houston TX 77002

4. Article Number
 805 769957

Type of Service:
 Registered Insured
 Certified COD
 Express Mail

Always obtain signature of addressee or agent and DATE DELIVERED.

5. Signature - Addressee
 Signature - Agent
 Date of Delivery APR 14 1989

8. Addressee's Address (ONLY if requested and fee paid)
 Sanchez

PS Form 3811, Mar. 1987 * U.S.G.P.O. 1987-178-268

DOMESTIC RETURN RECEIPT

P 805 769 954

RECEIPT FOR CERTIFIED MAIL

NO INSURANCE COVERAGE PROVIDED
NOT FOR INTERNATIONAL MAIL

(See Reverse)

Ship to	Manzano Oil Corp.
Street and No	
P.O., State and ZIP Code	
Postage	\$
Certified Fee	
Special Delivery Fee	
Restricted Delivery Fee	
Return Receipt showing to whom and Date Delivered	
Return Receipt showing to whom, Date, and Address of Delivery	
TOTAL Postage and Fees	\$
Postmark or Date	

PS Form 3800, June 1985

SENDER: Complete items 1 and 2 when additional services are desired, and complete items 3 and 4.

Put your address in the "RETURN TO" space on the reverse side. Failure to do this will prevent this card from being returned to you. The return receipt fee will provide you the name of the person delivered to and the date of delivery. For additional fees for additional services are available. Consult postmaster for fees and check box(es) for additional service(s) requested.

1. Show to whom delivered, date, and addressee's address. 2. Restricted Delivery Insured COD Express Mail Registered Certified Insured COD

3. Article Addressed to: **Manzano Oil Corporation**
P.O. Box 2107
Roswell, N.M. 88202

Article Number: **805 769 954**

4. Type of Service:
 Registered Insured
 Certified COD
 Express Mail

Always obtain signature of addressee or agent and DATE DELIVERED.

5. Signature - Addressee

6. Signature - Agent: *[Signature]*

7. Date of Delivery: *4/14/87*

8. Addressee's Address (ONLY if requested and fee paid): **Box 2107**

PS Form 3811, Mar. 1987 * U.S.G.P.O. 1987-178-268

DOMESTIC RETURN RECEIPT

P 805 753 955

RECEIPT FOR CERTIFIED MAIL

NO INSURANCE COVERAGE PROVIDED
NOT FOR INTERNATIONAL MAIL

(See Reverse)

Sent to	Texaco U.S.A.
Street and No	
P.O., State and ZIP Code	
Postage	\$
Certified Fee	
Special Delivery Fee	
Restricted Delivery Fee	
Return Receipt showing to whom and Date Delivered	
Return Receipt showing to whom, Date, and Address of Delivery	
TOTAL Postage and Fees	\$
Postmark or Date	

PS Form 3800, June 1985

Put your address in the "RETURN TO" Space on the reverse side. Failure to do this will prevent this card from being returned to you. The return receipt fee will provide you the name of the person delivered to and the date of delivery. For additional fees the following services are available. Consult postmaster for fees and check box(es) for additional service(s) requested.

1. Show to whom delivered, date, and addressee's address. 2. Restricted Delivery Insured COD

↑/Extra charge/↑

3. Article Addressed to:

Article Number: 805709955

Type of Service: Registered Certified Express Mail

Always obtain signature of addressee or agent and DATE DELIVERED.

8. Addressee's Address (ONLY if requested and fee paid)

6851 APR 14 1989

Texaco U.S.A.
P.O. Box 52332
Houston, TX 77052

5. Signature - Addressee
X *[Signature]*

6. Signature - Agent
X *[Signature]*

7. Date of Delivery
APR 14 1989

BX 52332 77052

PS Form 3811, Mar. 1987 * U.S.G.P.O. 7-178-268

DOMESTIC RETURN RECEIPT

P 805 769 453

RECEIPT FOR CERTIFIED MAIL

NO INSURANCE COVERAGE PROVIDED
NOT FOR INTERNATIONAL MAIL
(See Reverse)

Sent to	Yates Petroleum
Street and No	
P.O. State and ZIP Code	
Postage	\$
Certified Fee	
Special Delivery Fee	
Restricted Delivery Fee	
Return Receipt showing to whom and Date Delivered	
Return Receipt showing to whom, Date, and Address of Delivery	
TOTAL Postage and Fees	\$
Postmark or Date	

PS Form 3800, June 1985

Put your address in the "RETURN TO" Space on the reverse side. Failure to do this will prevent this card from being returned to you. The return receipt fee will provide you the name of the person delivered to and the date of delivery. For additional fees the following services are available. Consult postmaster for fees and check box(es) for additional service(s) requested.

1. Show to whom delivered, date, and addressee's address. Restricted Delivery (Extra charge)†

2. Registered Insured COD

3. Article Addressed to:
Yates Petroleum Corp.
Yates Building
105 South 4th
Artesia, N.M. 88210

4. Article Number: P 805 769 453

Type of Service:
 Registered Insured COD
 Certified COD
 Express Mail

5. Signature - Addressee: X
6. Signature - Agent: X
7. Date of Delivery: 4/13/89

8. Addressee's Address (ONLY if required and fee paid): Y
APR 14 '89

PS Form 3811, Mar. 1987 * U.S.G.P.O. 1987-178-268

DOMESTIC RETURN RECEIPT

P 805 769 952

RECEIPT FOR CERTIFIED MAIL

NO INSURANCE COVERAGE PROVIDED
NOT FOR INTERNATIONAL MAIL

(See Reverse)

Sent to	HVCC Oil Company
Street and No	
P.O. State and ZIP Code	
Postage	\$
Certified Fee	
Special Delivery Fee	
Restricted Delivery Fee	
Return Receipt showing to whom and Date Delivered	
Return Receipt showing to whom. Date, and Address of Delivery	
TOTAL Postage and Fees	\$
Postmark or Date	

PS Form 3800, June 1985

and 4. Put your address in the "RETURN TO" Space on the reverse side. Failure to do this will result in the return receipt fee being charged to you. The return receipt fee will provide you the name of the person delivered to and the date of delivery. For additional fees for additional services requested, contact your postmaster for fees and check box(es) for additional service(s) requested.

- Show to whom delivered, date, and addressee's address. Restricted Delivery Insured COD
- Article Number **805 769 952**

3. Article Addressed to:	HVCC Oil Company P.O. Box 2207 Midland, TX 79702
4. Article Number	805 769 952
Type of Service:	<input type="checkbox"/> Registered <input type="checkbox"/> Insured <input checked="" type="checkbox"/> Certified <input type="checkbox"/> COD <input type="checkbox"/> Express Mail
5. Signature - Addressee	X <i>[Signature]</i>
6. Signature - Agent	X <i>[Signature]</i>
7. Date of Delivery	X <i>4 Apr 89</i>

PS Form 3811, Mar. 1987 * U.S.G.P.O. 1987-178-268

DOMESTIC RETURN RECEIPT

Always obtain signature of addressee or agent and DATE DELIVERED.
8. Addressee's Address (ONLY if requested and fee paid)

P 805 769 951

RECEIPT FOR CERTIFIED MAIL

NO INSURANCE COVERAGE PROVIDED
NOT FOR INTERNATIONAL MAIL

(See Reverse)

Send to	Texas Oil & Gas Corporation
Street and No.	
P.O., State and ZIP Code	
Postage	\$
Certified Fee	
Special Delivery Fee	
Restricted Delivery Fee	
Return Receipt showing to whom and Date Delivered	
Return Receipt showing to whom, Date, and Address of Delivery	
TOTAL Postage and Fees	\$
Postmark or Date	

PS Form 3800, June 1985

SENDER: Complete items 1 and 2 when additional services are desired, and complete items 3 and 4.

Put your address in the "RETURN TO" Space on the reverse side. Failure to do this will prevent this card from being returned to you. The return receipt fee will provide you the name of the person delivered to and the date of delivery. For additional fees for the following services are available. Consult postmaster for fees and check box(es) for additional service(s) requested.

- 1. Show to whom delivered, date, and addressee's address.
- 2. Restricted Delivery

↑(Extra charge)↑

3. Article Addressed to:	Texas Oil and Gas Corporation 1700 Pacific, LB10 Dallas, Tx 75201	4. Article Number P805 769 951
Type of Service:		
<input type="checkbox"/> Registered	<input type="checkbox"/> Insured	
<input checked="" type="checkbox"/> Certified	<input type="checkbox"/> COD	
<input type="checkbox"/> Express Mail	<input type="checkbox"/>	
Always obtain signature of addressee or agent and DATE DELIVERED.		
5. Signature of Addressee	8. Addressee's Address (ONLY if requested and fee paid)	
X	Dallas, TX 75201	
6. Signature - Agent		
X		
7. Date of Delivery		

PS Form 3811, Mar. 1987

* U.S.G.P.O. 1987-178-268

DOMESTIC RETURN RECEIPT

P 005 764 130

RECEIPT FOR CERTIFIED MAIL

NO INSURANCE COVERAGE PROVIDED
NOT FOR INTERNATIONAL MAIL

(See Reverse)

Sent to	Marathon Oil Co.
Street and No.	
P.O., State and ZIP Code	
Postage	S
Certified Fee	
Special Delivery Fee	
Restricted Delivery Fee	
Return Receipt showing to whom and Date Delivered	
Return Receipt showing to whom, Date, and Address of Delivery	
TOTAL Postage and Fees	S
Postmark or Date	

PS Form 3800, June 1985

and 4.

Put your address in the "RETURN TO" Space on the reverse side. Failure to do so may result in the card from being returned to you. The return receipt fee will provide you the name of the person delivered to and the date of delivery. For additional fees the following services are available. Consult postmaster for fees and check box(es) for additional service(s) requested.

- Show to whom delivered, date, and addressee's address. 2. Restricted Delivery ¹(Extra charge)†

3. Article Addressed to:	4. Article Number
Marathon Oil Company	P205 769 950
539 S. Main Street	Type of Service:
Findlay, Ohio 45840	<input type="checkbox"/> Registered <input type="checkbox"/> Insured
	<input checked="" type="checkbox"/> Certified <input type="checkbox"/> COD
	<input type="checkbox"/> Express Mail
5. Signature - Addressee	Always obtain signature of addressee or agent and DATE DELIVERED.
X	
6. Signature - Agent	8. Addressee's Address (ONLY if requested and fee paid)
X Rick Decherbeloff	539 S Main St
7. Date of Delivery	
APR 17 1989	

PS Form 3811, Mar. 1987 * U.S.G.P.O. 1987-178-268

DOMESTIC RETURN RECEIPT

P 0 5 7 6 7 1 5 0

RECEIPT FOR CERTIFIED MAIL

NO INSURANCE COVERAGE PROVIDED
NOT FOR INTERNATIONAL MAIL

(See Reverse)

Sent to	Hal Dean	
Street and No.		
P O . State and ZIP Code		
Postage	\$	
Certified Fee		
Special Delivery Fee		
Restricted Delivery Fee		
Return Receipt showing to whom and Date Delivered		
Return Receipt showing to whom, Date, and Address of Delivery		
TOTAL Postage and Fees	\$	
Postmark or Date		

PS Form 3800, June 1985



Manzano Oil Corporation

P.O. Box 2107
Roswell, New Mexico 88202-2107
(505) 623-1996

May 2, 1989

Permian Basin Investment Corporation
648 Petroleum Bldg.
Roswell, New Mexico 88201

Attn: Mr. George Scott III

Re: Parkway Prospect -
Sec 32: W/2, NWSE
T19S-R29E
Eddy Co. N.M.

Dear George:

Enclosed is correspondence we received which you need to be aware of since PBIC acquired Manzano's operating rights in December 1988.

Very truly yours,

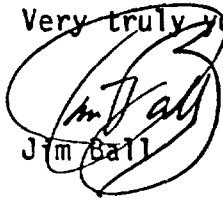

Jim Ball

JB:lc

cc: Hinkle, Cox, Eaton, Coffield & Hensley
500 Marquette N.W. Suite 740
Albuquerque, N.M. 87102-2121
Attn: Mr. James Bruce

Attachment 2