

Exhibits through >

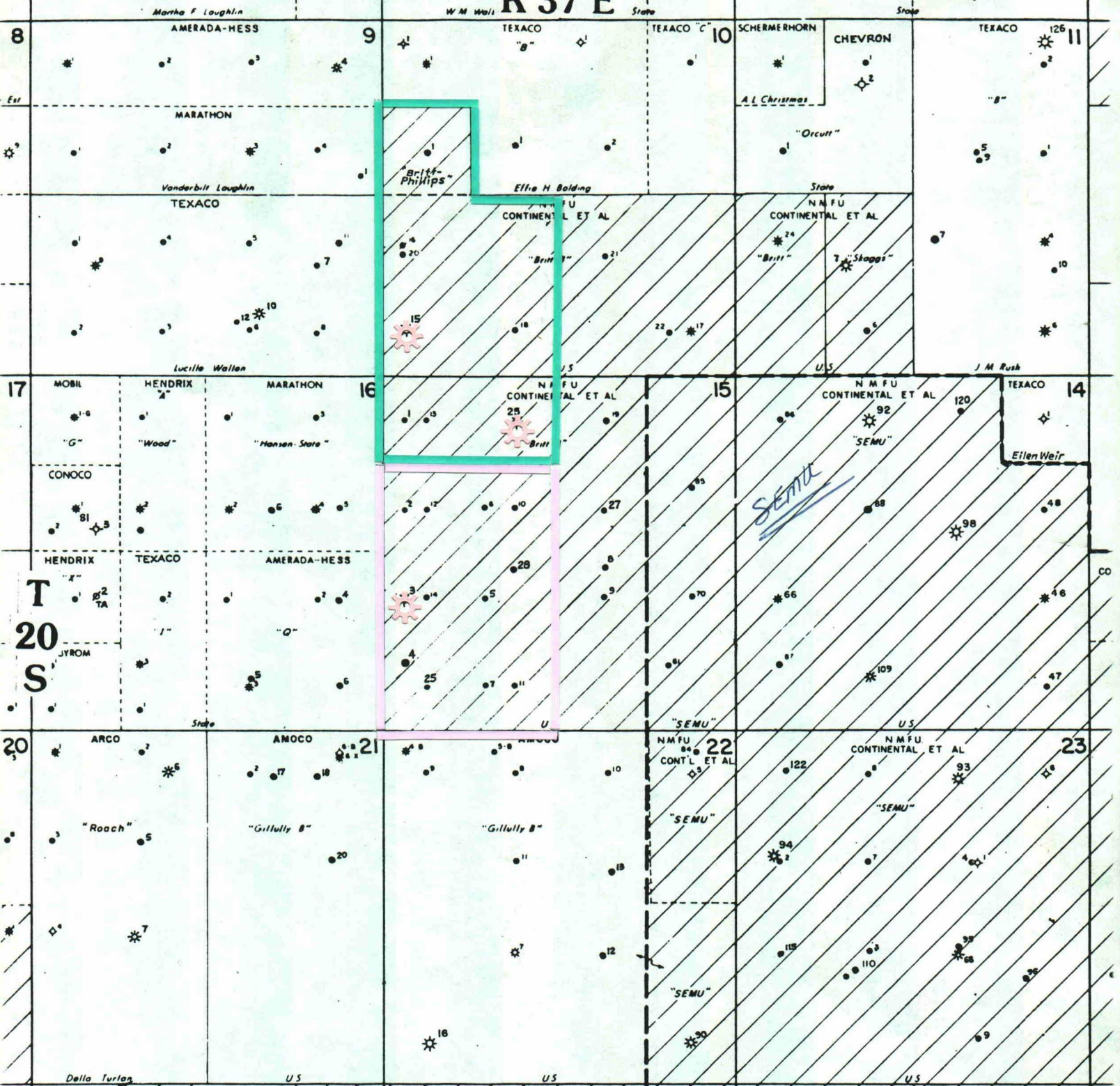

CURRENT EUMONT PRORATION UNITS



-  280 ACRES DEDICATED TO BRITT "B" NOS. 15 & 25
-  240 ACRES DEDICATED TO BRITT "B" #3
-  EUMONT GAS WELLS

EXHIBIT NO. 1





NORTH AMERICAN EXPLORATION
AND PRODUCTION
HOBBS DIVISION

LEA COUNTY, NEW MEXICO

SCALE: 1" = 2000'

T. FAGO 9-8-89

BEFORE EXAMINER **CATANACH**
OIL CONSERVATION DIVISION

EXHIBIT NO. 1

CASE NO. 9748

Submitted by Conoco Inc.

Hearing Date 9-20-89

NEW MEXICO OIL CONSERVATION COMMISSION
WELL LOCATION AND ACREAGE DEDICATION PLAT

EXHIBIT NO. 2-A

Form C-102
Supersedes C-12
Effective 1-1-65

All distances must be from the outer boundaries of the Section

Operator Continental Oil Co.			Lease Britt B		Well No. 3
Unit Letter L	Section 15	Township 20-S	Range R-37E	County Lea	
Actual Placement Location of Well: 1980 feet from the south line and 330 feet from the west line					
Ground Level Elev. 3552	Producing Formation Eumont		Pool Queen	Dedicated Acreage: 240 Acres	

1. Outline the acreage dedicated to the subject well by colored pencil or hachure marks on the plat below.
2. If more than one lease is dedicated to the well, outline each and identify the ownership thereof (both as to working interest and royalty).
3. If more than one lease of different ownership is dedicated to the well, have the interests of all owners been consolidated by communitization, unitization, force-pooling, etc?

Yes No If answer is "yes," type of consolidation _____

If answer is "no," list the owners and tract descriptions which have actually been consolidated. (Use reverse side of this form if necessary.) _____

No allowable will be assigned to the well until all interests have been consolidated (by communitization, unitization, forced-pooling, or otherwise) or until a non-standard unit, eliminating such interests, has been approved by the Commission.

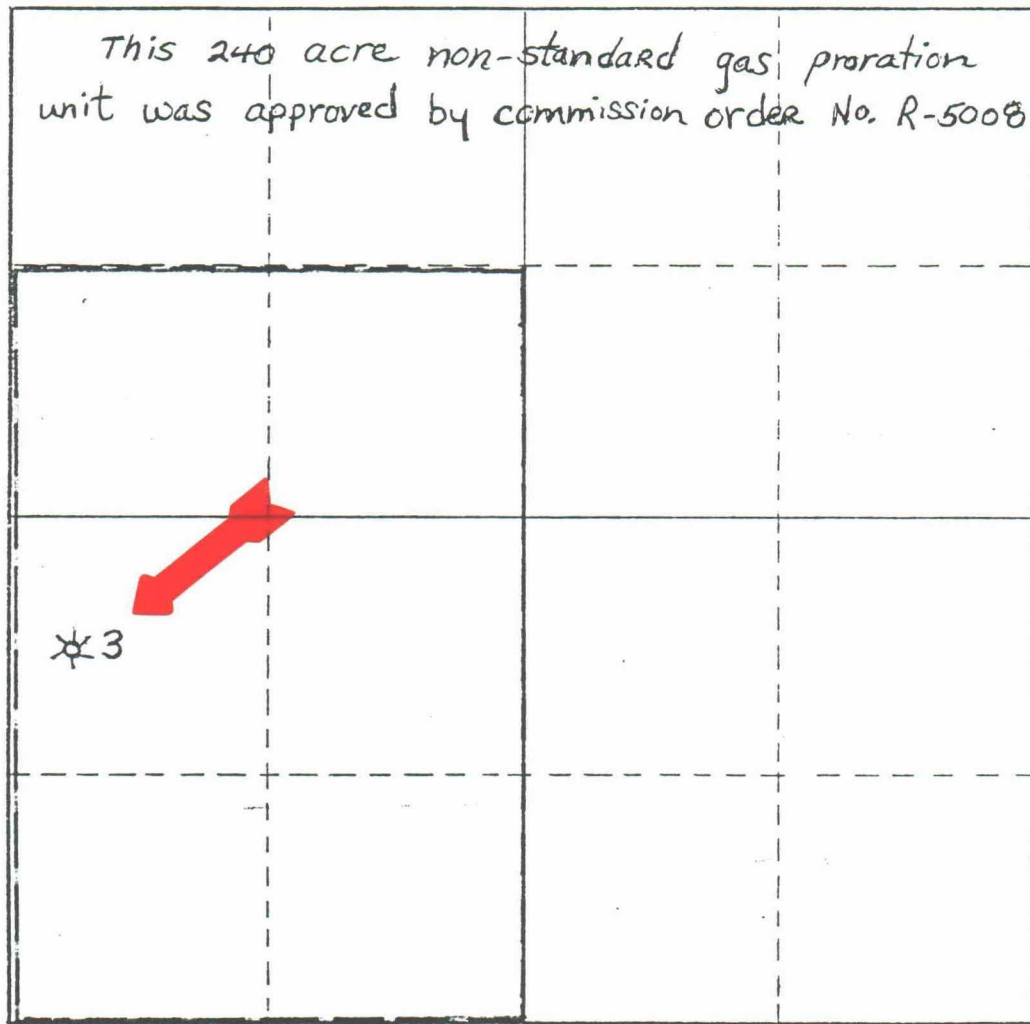

CERTIFICATION

I hereby certify that the information contained herein is true and complete to the best of my knowledge and belief.

Name
Alph Foundry

Position
Adm. Supervisor

Company
Continental Oil

Date
June 23, 1975

I hereby certify that the well location shown on this plat was plotted from field notes of actual surveys made by me or under my supervision, and that the same is true and correct to the best of my knowledge and belief.

Date Surveyed _____

Registered Professional Engineer and/or Land Surveyor _____

Certificate No. _____

0 330 650 90 1320 1650 1980 2310 2640 2000 1500 1000 500 0

BEFORE EXAMINER CATANACH
OIL CONSERVATION DIVISION
EXHIBIT NO. 2-A
CASE NO. 9748
Submitted by Conoco Inc.
Hearing Date 9-20-89

EXHIBIT NO. 2-B

NEW MEXICO OIL CONSERVATION COMMISSION
WELL LOCATION AND ACREAGE DEDICATION PLAT

Form C-102
Supersedes C-128
Effective 1-1-65

All distances must be from the outer boundaries of the Section.

Operator Continental Oil Co.			Lease Britt B		Well No. 15
Map Letter M	Section 10	Township 20-S	Range 37-E	County Lea	
Actual Footage Location of Well: 660 feet from the South line and 330 feet from the West line					
Ground Level Elev. 3565	Producing Formation Eumont		Pool Queen	Dedicated Acreage: 280 jt. Acres	

1. Outline the acreage dedicated to the subject well by colored pencil or hachure marks on the plat below.
2. If more than one lease is dedicated to the well, outline each and identify the ownership thereof (both as to working interest and royalty).
3. If more than one lease of different ownership is dedicated to the well, have the interests of all owners been consolidated by communitization, unitization, force-pooling, etc?

Yes No If answer is "yes," type of consolidation _____

If answer is "no," list the owners and tract descriptions which have actually been consolidated. (Use reverse side of this form if necessary.) _____

No allowable will be assigned to the well until all interests have been consolidated (by communitization, unitization, forced-pooling, or otherwise) or until a non-standard unit, eliminating such interests, has been approved by the Commission.

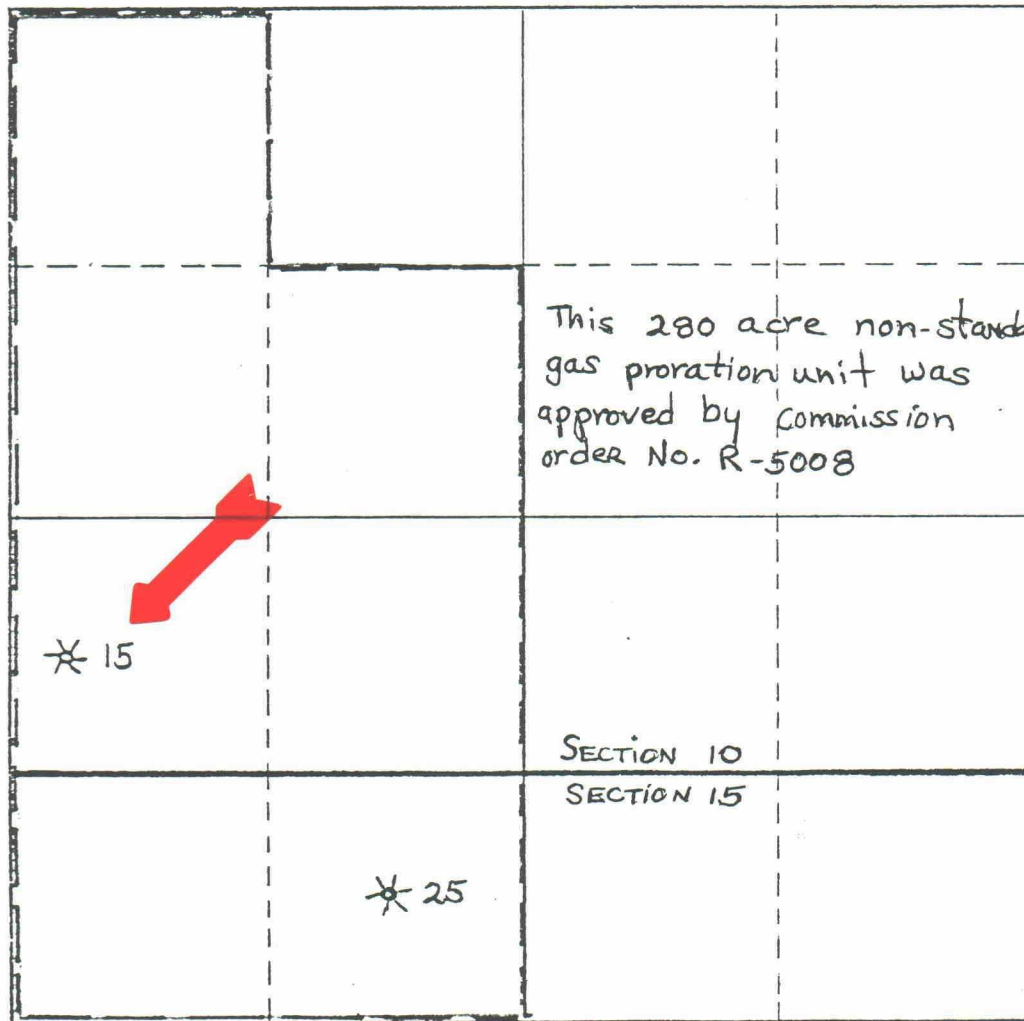

CERTIFICATION

I hereby certify that the information contained herein is true and complete to the best of my knowledge and belief.

Name
Ralph Family

Position
Adm. Supervisor

Company
Continental Oil

Date
June 23, 1975

I hereby certify that the well location shown on this plat was plotted from field notes of actual surveys made by me or under my supervision, and that the same is true and correct to the best of my knowledge and belief.

Date Surveyed _____

Registered Professional Engineer and/or Land Surveyor _____

Certificate No. _____

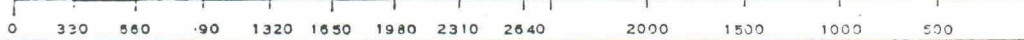

BEFORE EXAMINER CATANACH
OIL CONSERVATION DIVISION
EXHIBIT NO. 2-B
CASE NO. 9748
Submitted by Conoco, Inc.
Hearing Date 9-20-89

NEW MEXICO OIL CONSERVATION COMMISSION
WELL LOCATION AND ACREAGE DEDICATION PLAT

Form C-102
Supersedes C-128
Effective 1-1-65

All distances must be from the outer boundaries of the Section

Operator Continental Oil Co.		Location Britt B		Well No. 25	
Unit Letter C	Section 15	Township 20-S	Range 37-E	County Lea	
Actual Footage Location of Well: 660 feet from the north line and 1980 feet from the west line					
Ground Level Elev. 3560'	Producing Formation Eumont		Pool Queen	Dedicated Acreage: 280 jt. Acres	

- Outline the acreage dedicated to the subject well by colored pencil or hachure marks on the plat below.
- If more than one lease is dedicated to the well, outline each and identify the ownership thereof (both as to working interest and royalty).
- If more than one lease of different ownership is dedicated to the well, have the interests of all owners been consolidated by communitization, unitization, force-pooling, etc?
 Yes No If answer is "yes," type of consolidation _____

If answer is "no," list the owners and tract descriptions which have actually been consolidated. (Use reverse side of this form if necessary.) _____

No allowable will be assigned to the well until all interests have been consolidated (by communitization, unitization, forced-pooling, or otherwise) or until a non-standard unit, eliminating such interests, has been approved by the Commission.

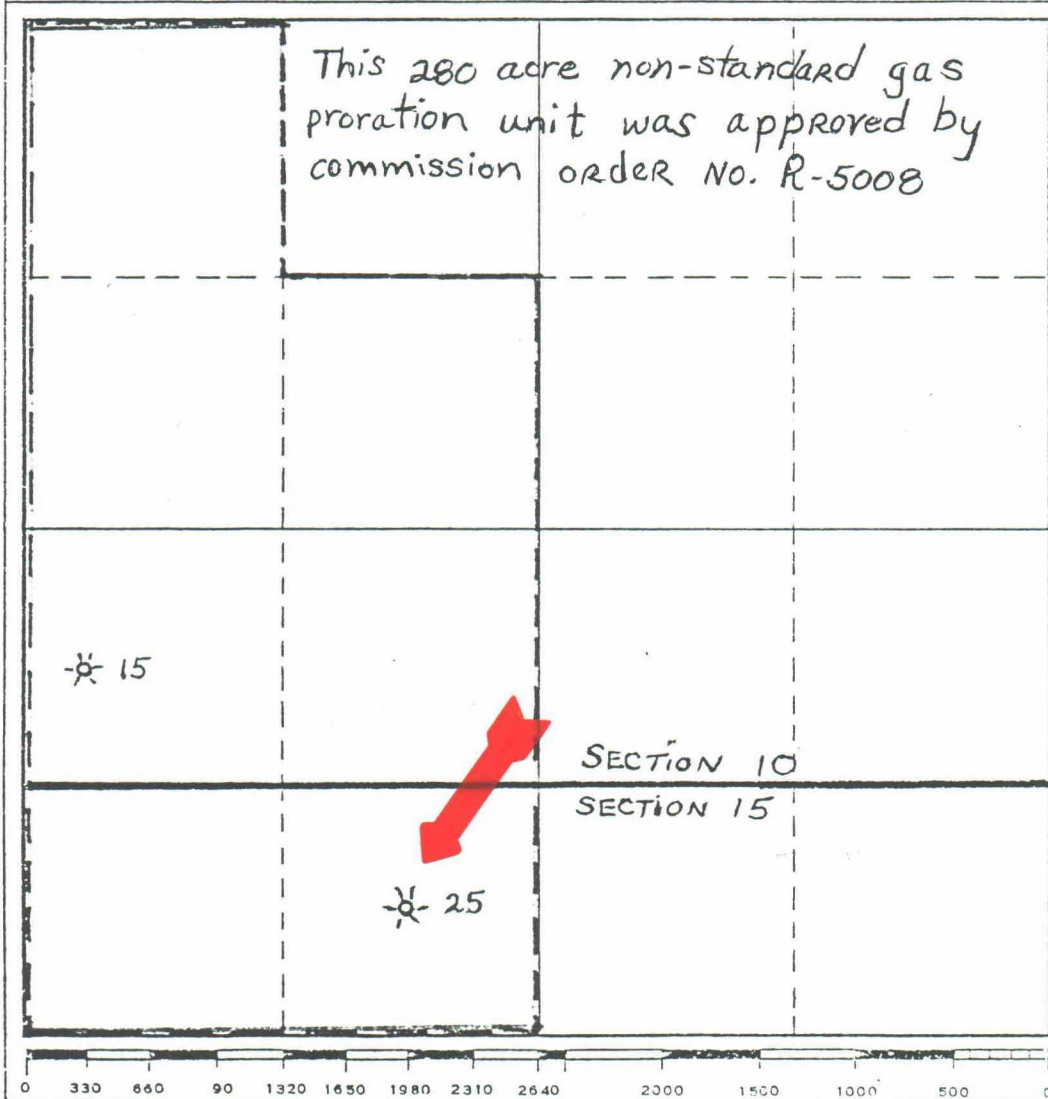

CERTIFICATION

I hereby certify that the information contained herein is true and complete to the best of my knowledge and belief.

Name
Ralph J. Fowley

Position
Adm. Supervisor

Company
Continental Oil

Date
June 23, 1975

I hereby certify that the well location shown on this plat was plotted from field notes of actual surveys made by me or under my supervision, and that the same is true and correct to the best of my knowledge and belief.

Date Surveyed _____

Registered Professional Engineer and/or Land Surveyor _____

Certificate No. _____

BEFORE EXAMINER CATANACH
OIL CONSERVATION DIVISION
EXHIBIT NO. 2-C
CASE NO. 9748
Submitted by Conoco Inc.
Hearing Date 9-20-89

R 37 E

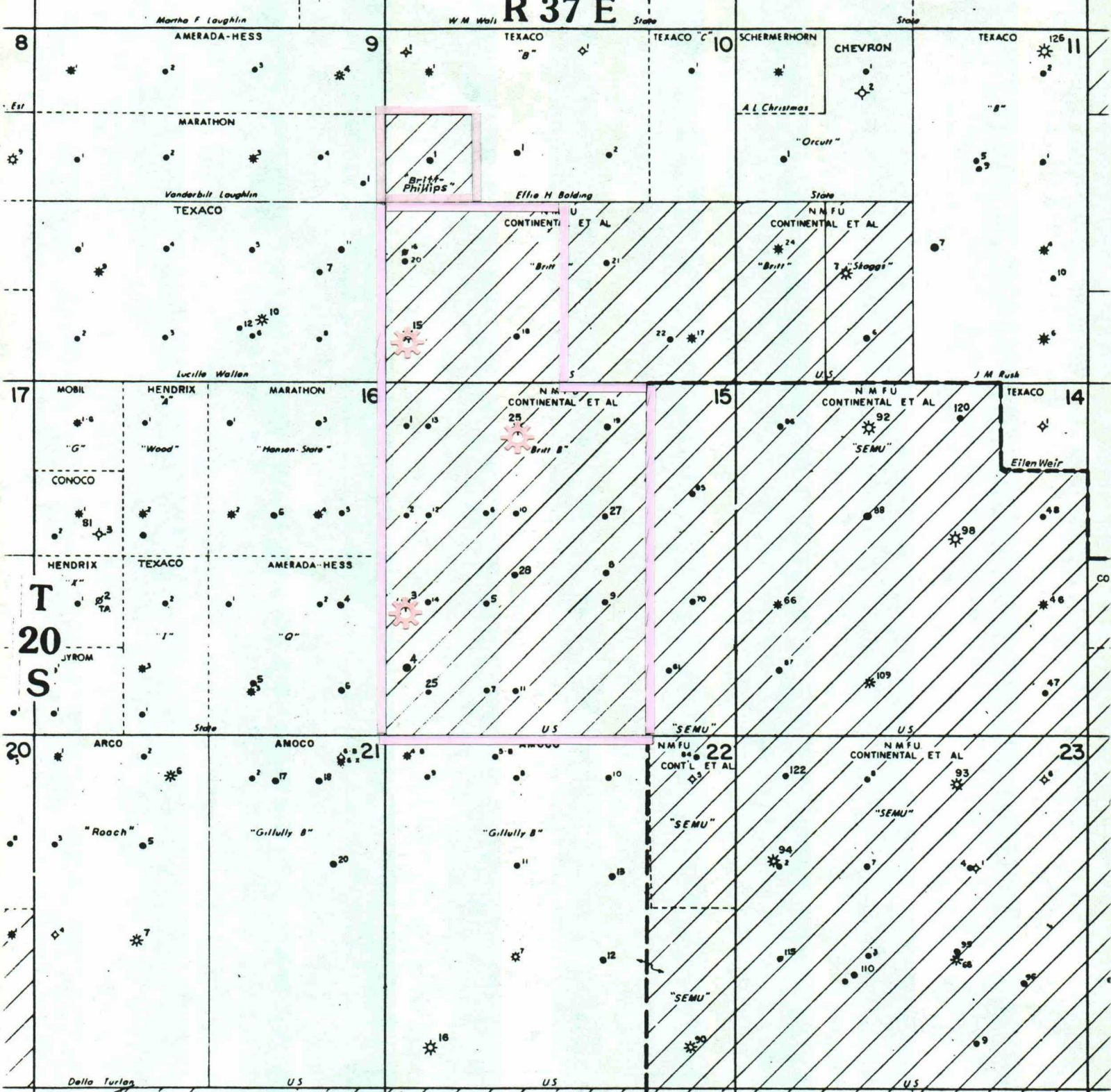

PROPOSED EUMONT PRORATION UNIT



-  640 ACRES DEDICATED TO BRITT "B" NOS. 3, 15, & 25
-  40 ACRE TRACT SOLD TO D.H. ARRINGTON OIL & GAS INC.
-  EUMONT GAS WELLS

EXHIBIT NO. 3



NORTH AMERICAN EXPLORATION
AND PRODUCTION
HOBBS DIVISION

LEA COUNTY, NEW MEXICO

SCALE: 1" = 2000'

T. FAGO 9-8-89

BEFORE EXAMINER **CATANACH**
OIL CONSERVATION DIVISION

EXHIBIT NO. 3

CASE NO. 9748

Submitted by Conoco Inc.

Hearing Date 9-20-89

SENDER: Complete items 1 and 2 when additional services are desired, and complete items 3 and 4.

Put your address in the "RETURN TO" Space on the reverse side. Failure to do this will prevent this card from being returned to you. The return receipt fee will provide you the name of the person delivered to and the date of delivery. For additional fees the following services are available. Consult postmaster for fees and check boxes for additional service(s) requested.

1. Show to whom delivered, date, and addressee's address. 2. Restricted Delivery (Extra charge)

3. Article Addressed to: Amecada Steel Corp.
1200 Midway St.
Enterprise Bldg.
Houston, TX 77002

4. Article Number: P732945188

Type of Service: Registered Insured
 Certified COD
 Express Mail Return Receipt for Merchandise

Always obtain signature of addressee or agent and DATE DELIVERED.

5. Signature - Address: X

6. Signature - Agent: Will Kennedy

7. Date of Delivery: 081689

8. Addressee's Address (ONLY if requested and fee paid)

PS Form 3811, Mar. 1988 * U.S.G.P.O. 1988-212-865 DOMESTIC RETURN RECEIPT

SENDER: Complete items 1 and 2 when additional services are desired, and complete items 3 and 4.

Put your address in the "RETURN TO" Space on the reverse side. Failure to do this will prevent this card from being returned to you. The return receipt fee will provide you the name of the person delivered to and the date of delivery. For additional fees the following services are available. Consult postmaster for fees and check boxes for additional service(s) requested.

1. Show to whom delivered, date, and addressee's address. 2. Restricted Delivery (Extra charge)

3. Article Addressed to: Amoco Production Co.
P.O. Box 39
Hobbs, NM 88240

4. Article Number: P732945195

Type of Service: Registered Insured
 Certified COD
 Express Mail Return Receipt for Merchandise

Always obtain signature of addressee or agent and DATE DELIVERED.

5. Signature - Address: X

6. Signature - Agent: Judene D. Fay

7. Date of Delivery: 8-15-89

8. Addressee's Address (ONLY if requested and fee paid)

PS Form 3811, Mar. 1988 * U.S.G.P.O. 1988-212-865 DOMESTIC RETURN RECEIPT

SENDER: Complete items 1 and 2 when additional services are desired, and complete items 3 and 4.

Put your address in the "RETURN TO" Space on the reverse side. Failure to do this will prevent this card from being returned to you. The return receipt fee will provide you the name of the person delivered to and the date of delivery. For additional fees the following services are available. Consult postmaster for fees and check boxes for additional service(s) requested.

1. Show to whom delivered, date, and addressee's address. 2. Restricted Delivery (Extra charge)

3. Article Addressed to: Arco Oil & Steel Co.
P.O. Box 1610
Midland, TX
79702

4. Article Number: P732945196

Type of Service: Registered Insured
 Certified COD
 Express Mail Return Receipt for Merchandise

Always obtain signature of addressee or agent and DATE DELIVERED.

5. Signature - Address: X

6. Signature - Agent: X Kenwood Lee

7. Date of Delivery: 8-16-89

8. Addressee's Address (ONLY if requested and fee paid)

PS Form 3811, Mar. 1988 * U.S.G.P.O. 1988-212-865 DOMESTIC RETURN RECEIPT

SENDER: Complete items 1 and 2 when additional services are desired, and complete items 3 and 4.

Put your address in the "RETURN TO" Space on the reverse side. Failure to do this will prevent this card from being returned to you. The return receipt fee will provide you the name of the person delivered to and the date of delivery. For additional fees the following services are available. Consult postmaster for fees and check boxes for additional service(s) requested.

1. Show to whom delivered, date, and addressee's address. 2. Restricted Delivery (Extra charge)

3. Article Addressed to: Churben U.S.A. Inc.
P.O. Box 670
Hobbs, NM 88240

4. Article Number: P732945189

Type of Service: Registered Insured
 Certified COD
 Express Mail Return Receipt for Merchandise

Always obtain signature of addressee or agent and DATE DELIVERED.

5. Signature - Address: X

6. Signature - Agent: Karen Joubert

7. Date of Delivery: Aug 15 1990

8. Addressee's Address (ONLY if requested and fee paid)

PS Form 3811, Mar. 1988 * U.S.G.P.O. 1988-212-865 DOMESTIC RETURN RECEIPT

BEFORE EXAMINER CATANACH
 OIL CONSERVATION DIVISION
 EXHIBIT NO. 4-A
 CASE NO. 9748
 Submitted by Conoco Inc
 Hearing Date 9-20-89

SENDER: Complete items 1 and 2 when additional services are desired, and complete items 3 and 4.
Put your address in the "RETURN TO" Space on the reverse side. Failure to do this will prevent this card from being returned to you. The return receipt fee will provide you the name of the person delivered to and the date of delivery. For additional fees the following services are available. Consult postmaster for fees and check box(es) for additional service(s) requested.

1. Show to whom delivered, date, and addressee's address. (Extra charge) 2. Restricted Delivery (Extra charge)

3. Article Addressed to: Marathon Oil Co. P.O. Box 552 Midland, TX 79702	4. Article Number P732945197
	Type of Service: <input type="checkbox"/> Registered <input type="checkbox"/> Insured <input checked="" type="checkbox"/> Certified <input type="checkbox"/> COD <input type="checkbox"/> Express Mail <input type="checkbox"/> Return Receipt for Merchandise
Always obtain signature of addressee or agent and <u>DATE DELIVERED</u> .	
5. Signature - Address X <i>Albert Soyars</i>	8. Addressee's Address (ONLY if requested and fee paid)
6. Signature - Agent X	
7. Date of Delivery 8-16-89	

PS Form 3811, Mar. 1988 * U.S.G.P.O. 1988-212-865 DOMESTIC RETURN RECEIPT

SENDER: Complete items 1 and 2 when additional services are desired, and complete items 3 and 4.
Put your address in the "RETURN TO" Space on the reverse side. Failure to do this will prevent this card from being returned to you. The return receipt fee will provide you the name of the person delivered to and the date of delivery. For additional fees the following services are available. Consult postmaster for fees and check box(es) for additional service(s) requested.

1. Show to whom delivered, date, and addressee's address. (Extra charge) 2. Restricted Delivery (Extra charge)

3. Article Addressed to: Texaco Producing Inc P.O. Box 3109 Midland, TX 79702	4. Article Number P732945194
	Type of Service: <input type="checkbox"/> Registered <input type="checkbox"/> Insured <input checked="" type="checkbox"/> Certified <input type="checkbox"/> COD <input type="checkbox"/> Express Mail <input type="checkbox"/> Return Receipt for Merchandise
Always obtain signature of addressee or agent and <u>DATE DELIVERED</u> .	
5. Signature - Address X	8. Addressee's Address (ONLY if requested and fee paid)
6. Signature - Agent X <i>[Signature]</i>	
7. Date of Delivery 8-16-89	

PS Form 3811, Mar. 1988 * U.S.G.P.O. 1988-212-865 DOMESTIC RETURN RECEIPT

SENDER: Complete items 1 and 2 when additional services are desired, and complete items 3 and 4.
Put your address in the "RETURN TO" Space on the reverse side. Failure to do this will prevent this card from being returned to you. The return receipt fee will provide you the name of the person delivered to and the date of delivery. For additional fees the following services are available. Consult postmaster for fees and check box(es) for additional service(s) requested.

1. Show to whom delivered, date, and addressee's address. (Extra charge) 2. Restricted Delivery (Extra charge)

3. Article Addressed to: David H. Arrington Oil + Gas Inc. P.O. Box 2071 Midland, TX 79702	4. Article Number P732945190
	Type of Service: <input type="checkbox"/> Registered <input type="checkbox"/> Insured <input checked="" type="checkbox"/> Certified <input type="checkbox"/> COD <input type="checkbox"/> Express Mail <input type="checkbox"/> Return Receipt for Merchandise
Always obtain signature of addressee or agent and <u>DATE DELIVERED</u> .	
5. Signature - Address X	8. Addressee's Address (ONLY if requested and fee paid)
6. Signature - Agent X <i>DEBORAH LIND</i>	
7. Date of Delivery AUG 30 1989	

PS Form 3811, Mar. 1988 * U.S.G.P.O. 1988-212-865 DOMESTIC RETURN RECEIPT

BEFORE EXAMINER CATANACH
OIL CONSERVATION DIVISION
EXHIBIT NO. 4-B
CASE NO. 9748
Submitted by Canaco Inc.
Hearing Date 9-20-89

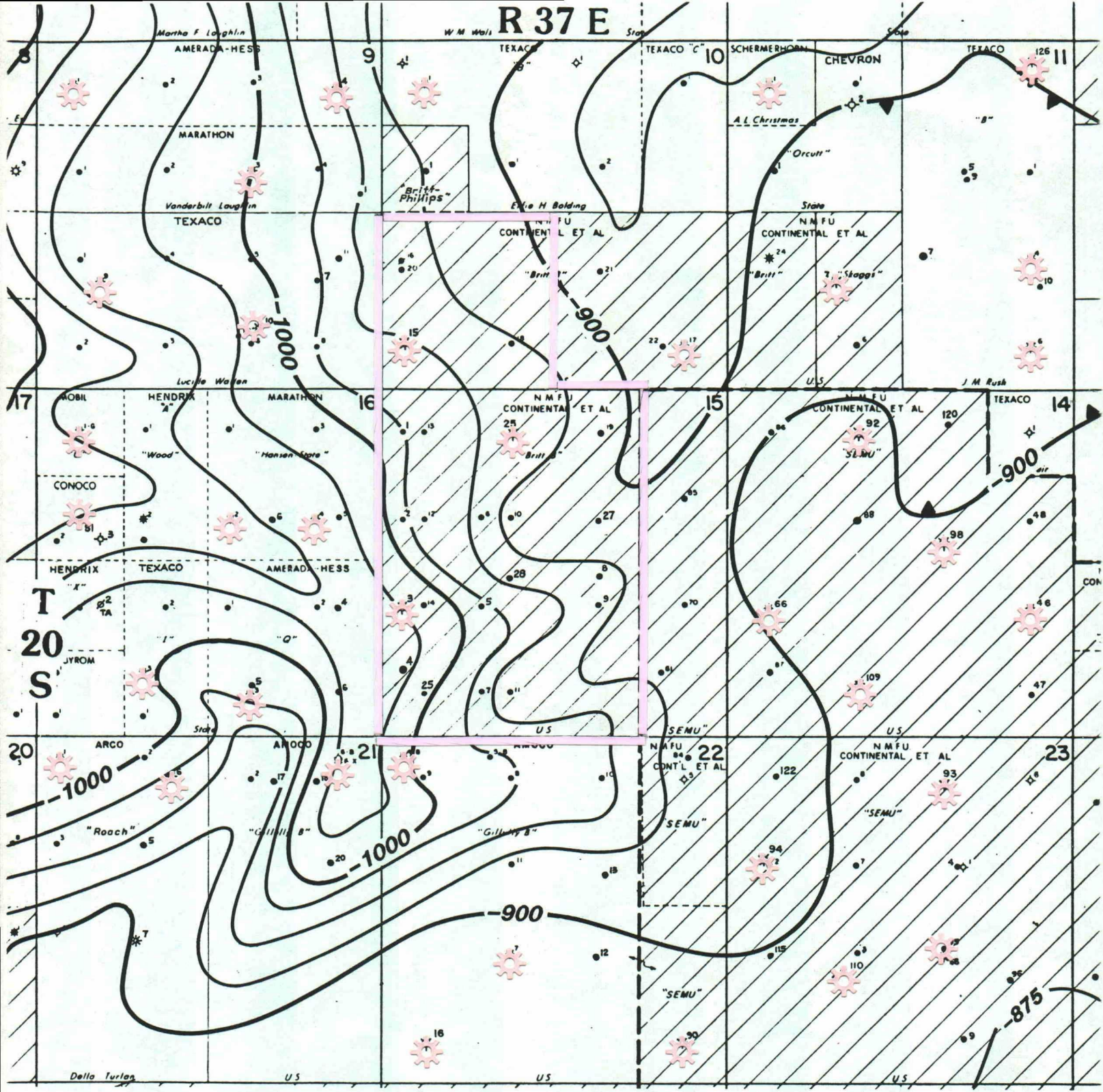





 PROPOSED 640 NSPU
 EUMONT GAS WELLS

EXHIBIT NO. 5



NORTH AMERICAN EXPLORATION
AND PRODUCTION
HOBBS DIVISION

YATES STRUCTURE MAP
LEA COUNTY, NEW MEXICO

SCALE: 1" = 2000'
C.I. = 25'

T. FAGO

9-8-89

BEFORE EXAMINER CATANACH
OIL CONSERVATION DIVISION

EXHIBIT NO. 5

CASE NO. 9748

Submitted by Conoco Inc.

Hearing Date 9-20-89

EXHIBIT NO. 6

BRITT "B" LEASE
EUMONT GAS PRODUCTION AND ALLOWABLES

For The Twelve Month-Period
August 1988 - July 1989

Month/Year	240-ACRE PRORATION UNIT		280-ACRE PRORATION UNIT			
	WELL # 3 PRODUCTION MCFGPM	ALLOWABLE FOR WELL # 3 MCFGPM	WELL # 15 PRODUCTION MCFGPM	WELL # 25 PRODUCTION MCFGPM	WELLS #15 + #25 PRODUCTION MCFGPM	ALLOWABLE FOR WELLS #15 & #25 MCFGPM
8/88	2422	10,496	1,368	5,613	6,981	12,245
9/88	0	11,025	408	0	408	12,863
10/88	270	16,881	1,450	11,274	12,724	19,695
11/88	0	15,618	1,558	17,934	19,492	18,221
12/88	964	11,352	1,585	17,531	19,116	13,244
1/89	0	15,323	1,626	17,360	18,986	17,876
2/89	0	18,102	1,615	15,529	17,144	21,119
3/89	358	8,828	1,646	14,785	16,431	10,299
4/89	490	10,050	1,910	16,670	18,580	11,725
5/89	489	9,531	1,860	16,817	18,677	11,120
6/89	458	13,247	1,719	16,148	17,867	15,454
7/89	451	13,749	1,730	16,516	18,246	16,041
12-MONTH AVERAGE	492	12,850	1,540	13,848	15,388	14,992

BEFORE EXAMINER CATANACH
OIL CONSERVATION DIVISION
EXHIBIT NO. 6
CASE NO. 9748
Submitted by Conoco Inc.
Hearing Date 9-20-89

EXHIBIT NO. 7

BRITT "B" LEASE
EUMONT GAS PRODUCTION AND ALLOWABLE

For The Proposed 640-Acre Proration Unit

For The Twelve-Month Period
August 1988 - July 1989

Month/Year	WELL # 3 PRODUCTION MCFGPM	WELL # 15 PRODUCTION MCFGPM	WELL # 25 PRODUCTION MCFGPM	TOTAL OF WELLS	640-ACRE NSPU
				# 3, # 15, # 25 PRODUCTION MCFGPM	ALLOWABLE For Three Wells MCFGPM
8/88	2422	1,368	5,613	6,981	27,988
9/88	0	408	0	408	29,400
10/88	270	1,450	11,274	12,724	45,016
11/88	0	1,558	17,934	19,492	41,648
12/88	964	1,585	17,531	19,116	30,272
1/89	0	1,626	17,360	18,986	40,860
2/89	0	1,615	15,529	17,144	48,272
3/89	358	1,646	14,785	16,431	23,540
4/89	490	1,910	16,670	18,580	26,800
5/89	489	1,860	16,817	18,677	25,416
6/89	458	1,719	16,148	17,867	35,324
7/89	451	1,730	16,516	18,246	36,664
12-MONTH AVERAGE	492	1,540	13,848	15,388	34,267

BEFORE EXAMINER CATANACH
OIL CONSERVATION DIVISION
EXHIBIT NO. 7
CASE NO. 9748
Submitted by Caneco Inc.
Hearing Date 9-20-89