

MERIDIAN OIL INC.
CASE 9811
NOVEMBER 15, 1989

KELLAHIN, KELLAHIN and AUBREY
Attorneys at Law

W. Thomas Kellahin
Karen Aubrey

El Patio - 117 North Guadalupe
Post Office Box 2265

Telephone 982-4215
Area Code 505

Jason Kellahin
Of Counsel

Santa Fe, New Mexico 87504-2265

FAX: 505/982-2047

October 24, 1989

HAND-DELIVERED

Mr. William J. LeMay
Oil Conservation Division
P.O. Box 2088
Santa Fe, New Mexico 87501

RECEIVED

OCT 24 1989

Re: Southland Royalty Company's Application for Non-Standard Spacing and Proration Units, Basin Fruitland Coal Gas Pool, San Juan County, New Mexico

OIL CONSERVATION DIVISION

Dear Mr. LeMay:

On behalf of Southland Royalty Company, please set the enclosed application for hearing at the next available examiner's docket now set for November 15, 1989.

We suggest the following to be used for the advertisement for this case:

Application of Southland Royalty Company for non-standard spacing and proration units, San Juan County, New Mexico. Applicant in the above-styled cause seeks approval of non-standard spacing and proration units for seven wells in Sections 7, 8, 9, 10, 11 and 12, T32N, R8W, San Juan County, New Mexico. Said locations are approximately _____ miles from _____.

By copy of this letter and application sent certified mail, return-receipt requested, we are notifying each of the offsetting owners and/or operators of their right to appear at the hearing either in support of or in opposition to this application.

OCT 1989
Received
Land Dept.
Farmington

KELLAHIN, KELLAHIN and AUBREY

Mr. William J. LeMay
October 24, 1989
Page 2

Should any party desire more information about this matter or about the procedures for hearing this application, they may call the Division or the undersigned.

Very truly yours,



W. Thomas Kellahin

WTK/tic

cc: Mr. Alan Alexander
Meridian Oil Inc.
P.O. Box 4289
Farmington, New Mexico 87499-4289

"Certified-Return Receipt Requested"

All parties listed on attached

Amoco Production Company
P. O. Box 800
Denver, Colorado 80201

Arco Oil & Gas Corporation
P. O. Box 1610
Midland, Texas 79702

Estate of C.W. Murchison
Bankers Trust Company of Texas
1999 Bryan Street LB 143
Dallas, Texas 75201

Northwest Pipeline Corporation
3539 East 30th
Farmington, New Mexico 87401

Southern Union Exploration
324 Highway US #64
NBU 3001
Farmington, New Mexico 87401

Speerex Limited Partnership
P. O. Box 255
Farmington, New Mexico 87401

STATE OF NEW MEXICO
ENERGY, MINERALS AND NATURAL RESOURCES DEPARTMENT

OIL CONSERVATION DIVISION

RECEIVED
OCT 24 1989

IN THE MATTER OF THE APPLICATION
OF SOUTHLAND ROYALTY COMPANY FOR
APPROVAL OF A NON-STANDARD PRORATION
AND SPACING UNIT, BASIN FRUITLAND
COAL GAS POOL, SAN JUAN COUNTY,
NEW MEXICO

OIL CONSERVATION DIVISION

CASE NO. _____

A P P L I C A T I O N

COMES NOW Southland Royalty Company, by and through its attorneys, KELLAHIN, KELLAHIN & AUBREY, and applies to the New Mexico Oil Conservation Division for approval of non-standard proration and spacing units in the Basin Fruitland Coal Gas Pool in Sections 7, 8, 9, 10, 11 and 12, T32N, R8W, San Juan County, New Mexico for the following wells, which are to be or have been drilled at standard locations:

- * (1) Trail Canyon No. 100 - Section 7
- * (2) Trail Canyon No. 101 - Section 8
- ** (3) San Juan 32-8 Unit No. 201 - Section 9
- (4) Reese Mesa No. 102 - Section 10
- ** (5) Undesignated - Sections 10 and 11
- ** (6) Reese Mesa No. 103 - Sections 11 and 12
- (7) Reese Mesa No. 104 - Section 12.

* - The Trail Canyon No. 100 well location is 1790 feet FSL and 810 feet FEL of Section 7. The Trail Canyon No. 101 well location is 1850 feet FSL and 850 feet FEL of Section 8. These unorthodox locations have been previously approved by the Division.

** - Proposed wells - have not been drilled.

1. Applicant is a working interest owner and operator of all wells except the San Juan 32-8 Unit No. 201. Applicant is a working interest owner in that well.

2. As a result of governmental surveys, the northern side of T32N, R8W consists of a series of irregularly shaped lots, each of which contains more or less than 40 acres, resulting in the necessity for proration and spacing units, which are contrary to the Oil Conservation Division rules for Basin Fruitland Coal gas wells.

3. Applicant proposes to dedicate the following acreage to the subject wells:

- (1) Trail Canyon No. 100 - All of Section 7, consisting of 314.78 acres. (Exhibit B)
- (2) Trail Canyon No. 101 - All of Section 8, consisting of 375.07 acres. (Exhibit C)
- (3) San Juan 32-8 Unit No. 201 - All of Section 9, consisting of 382.84 acres. (Exhibit D)
- (4) Reese Mesa No. 102 - W/2 and W2/E2 of Section 10, consisting of 290.69 acres. (Exhibit E)
- (5) Undesignated - E/2 E/2 of Section 10 and W/2 of Section 11, consisting of 293.65 acres. (Exhibit F)
- (6) Reese Mesa No. 103 - E/2 of Section 11 and W2/W2 of Section 12, consisting of 299.89 acres. (Exhibit G)
- (7) Reese Mesa No. 104 - E2/W2 and E/2 of Section 12, consisting of 322.34 acres. (Exhibit H)

4. Attached as Exhibit A is a plat showing all of the acreage dedicated to the subject wells.

5. Attached as Exhibits B - H are plats showing the individual well locations and their acreage dedication.

6. Attached as Exhibit I is a list of all offsetting owners and/or operators who are required by Division rules to receive notification of this application.

7. Pursuant to Division rules, a copy of this application was mailed by certified mail, return-receipt requested, to all parties listed on Exhibit I.

WHEREFORE, Applicant requests that after notice and hearing the application be granted.

KELLAHIN, KELLAHIN & AUBREY

A large, stylized handwritten signature in black ink, appearing to read 'W. Thomas Kellahin', is written over a horizontal line.

W. Thomas Kellahin
Post Office Box 2265
Santa Fe, New Mexico 87504
(505) 982-4285

Attorneys for Southland Royalty
Company

R 8 W

R 7 W

T 32 N

T 32 N

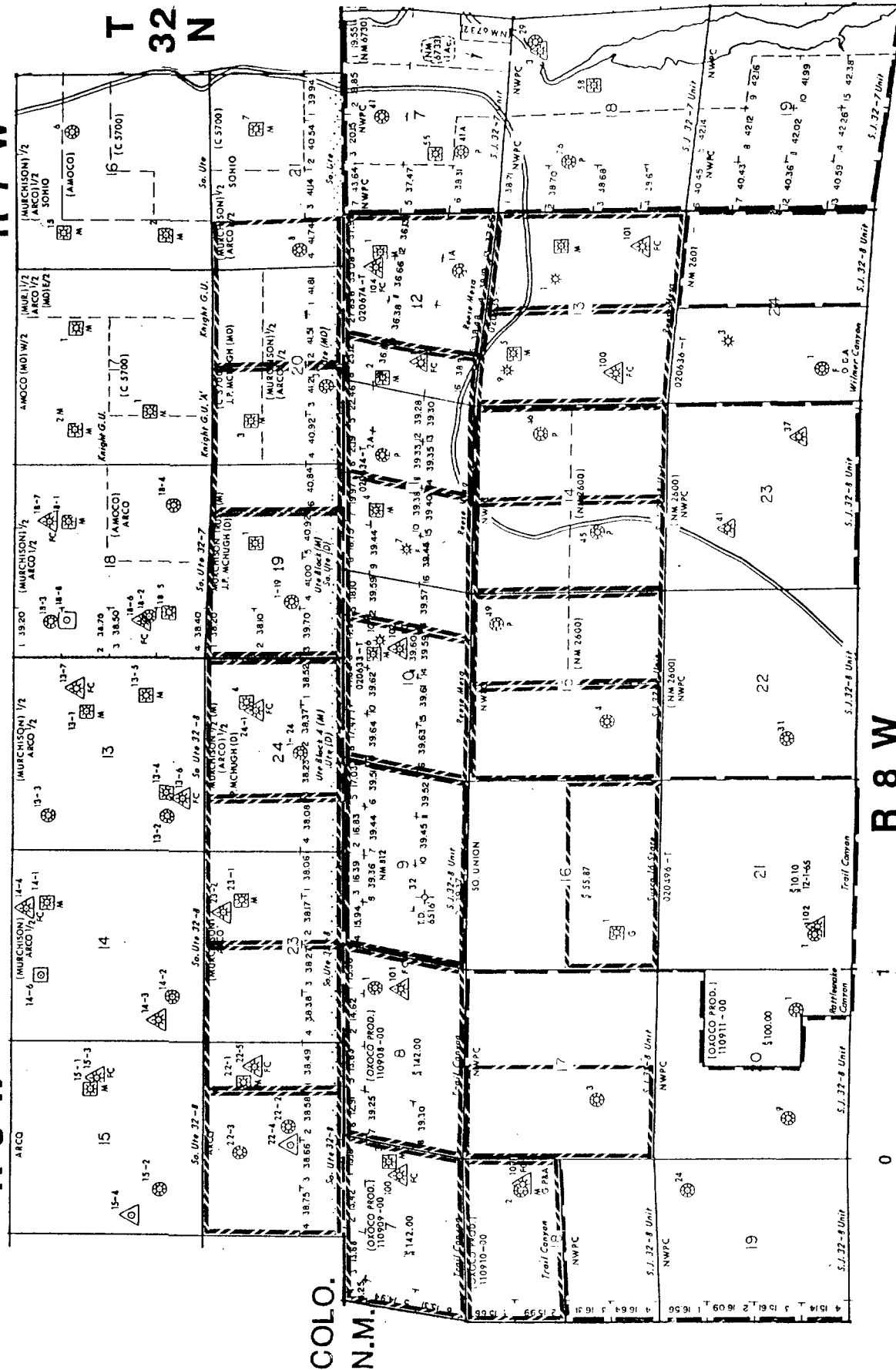

R 8 W

0

1

MILE



MERIDIAN 

CASE NO. 9811

**APPLICATION FOR NON-STANDARD
SPACING UNITS**
SECTIONS 7 thru 12; T-32-N, R-8-W
San Juan Co., New Mexico

-LEGEND-

EXISTING MESAVERDE OR DAKOTA PRORATION UNIT
NSP ORDER NO. R-3817 (AUGUST 14, 1969) - NMOCD
NSP ORDER NO. 112-46 (JULY 16, 1979) - COCD

 FRUITLAND
 MESAVERDE
 DAKOTA

RW 2 W

T 32 N

T 32 N

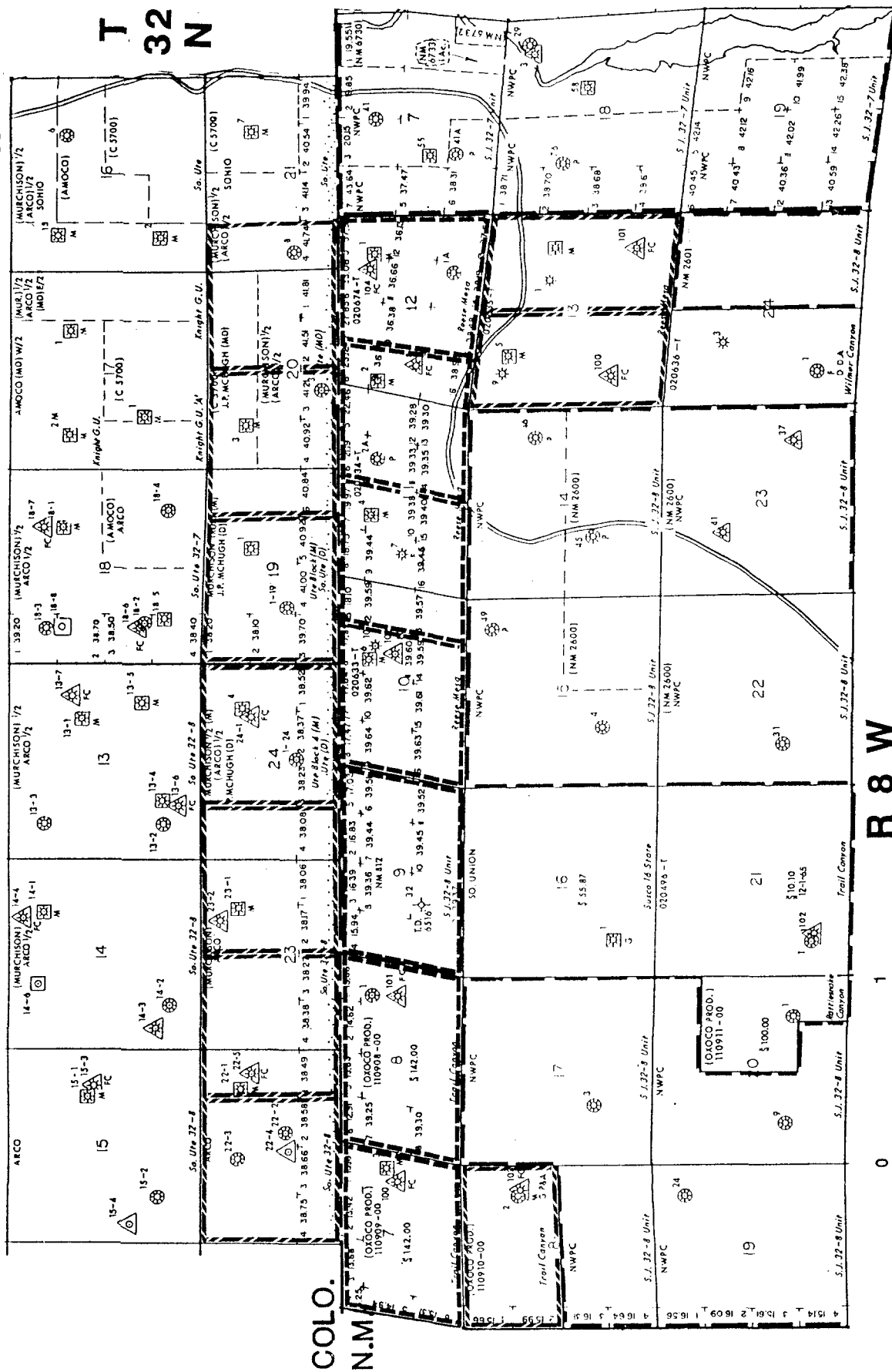

MILE

MERIDIAN OIL

CASE NO. 9811

EXISTING FRUITLAND COAL UNITS

APPLICATION FOR NON-STANDARD:

----- PROPOSED FRUITLAND COAL UNIT

SPACING UNITS

SECTIONS 7 thru 12; T-32-N, R-8-W.

NSP ORDER NO. 112-46 (JULY 16, 1979) COCD

DAKOTA

DAKOTA

DAKOTA

UNITED STATES
DEPARTMENT OF THE INTERIOR
BUREAU OF LAND MANAGEMENT

Sundry Notices and Reports on Wells

1. Type of Well GAS	5. Lease Number NM-33054		
2. Operator Southland Royalty Company	6. If Indian, All.or Tribe Name		
3. Address & Phone No. of Operator PO Box 4289, Farmington, NM 87499	7. Unit Agreement Name		
4. Location of Well 1790'S, 810'E	8. Farm or Lease Name Trail Canyon		
	9. Well No. 100		
	10. Field, Pool, Wildcat Basin Fruitland Coal		
	11. Sec. T. R. M. or Blk Sec. 7 , T-32-N, R-8 -W NMPM		
14. Permit No.	15. Elevations 6640 'GR	12. County San Juan	13. State NM
16. Intent to/Subsequent Report of :			
17. Describe proposed or completed operations:			

Attached is a copy of the C-102 showing the correct dedication and dedicated acreage.

3

18. Authorized by:

Regulatory Affairs

10-25-89
Date

NOTE: This format is issued in lieu of US BLM Form 3160-5

=====
(This space for Federal or State office use)

APPROVED BY _____ TITLE _____ DATE _____
CONDITION OF APPROVAL, IF ANY:

NEW MEXICO OIL CONSERVATION COMMISSION
WELL LOCATION AND ACREAGE DEDICATION PLAT

Form C-183
Supersedes C-
Effective 1-4-

All distances must be from the outer boundaries of the Section.

Operator SOUTHLAND ROYALTY COMPANY			Lease TRAIL CANYON		Well No. 100
Unit Letter I	Section 7	Township 32 NORTH	Range 8 WEST	County SAN JUAN	
Actual Footage Location of Well 1790 feet from the SOUTH line and 810 feet from the EAST line					
Ground Level Elev. 6640	Producing Formation Fruitland Coal		Pool Basin	Dedicated Acreage 314.78	

1. Outline the acreage dedicated to the subject well by colored pencil or hachure marks on the plat below.
2. If more than one lease is dedicated to the well, outline each and identify the ownership thereof (both as to working interest and royalty).
3. If more than one lease of different ownership is dedicated to the well, have the interests of all owners been consolidated by communitization, unitization, force-pooling, etc?

☐ Yes ☐ No If answer is "yes," type of consolidation _____

If answer is "no," list the owners and tract descriptions which have actually been consolidated. (Use reverse side of this form if necessary.) _____

No allowable will be assigned to the well until all interests have been consolidated (by communitization, unitization, forced-pooling, or otherwise) or until a non-standard unit, eliminating such interests, has been approved by the Commission.

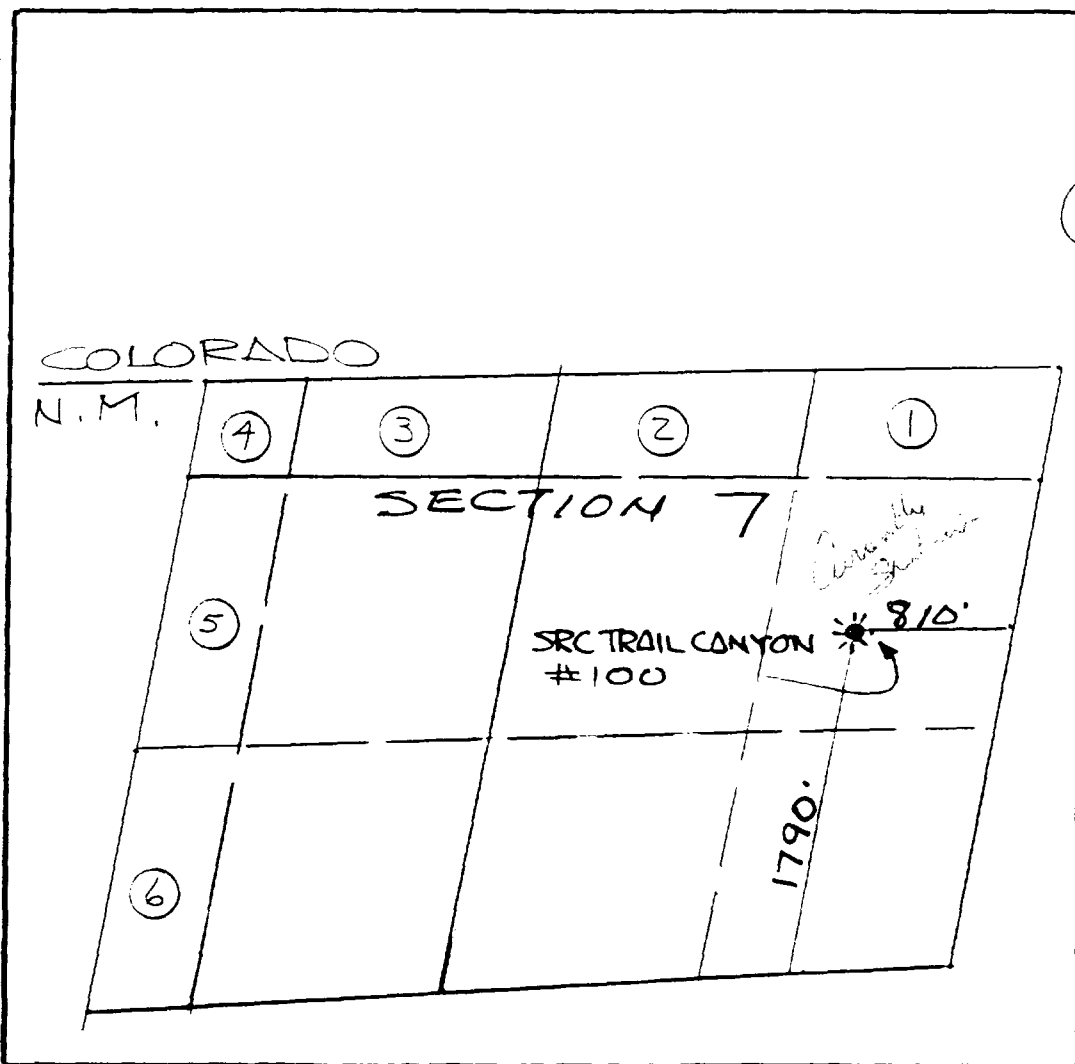

CERTIFICATION

I hereby certify that the information contained herein is true and complete to the best of my knowledge and belief.

Peggy Bradfield

Name
Peggy Bradfield

Position
Regulatory Affairs

Company
Southland Royalty Co

Date
10-25-89

NEALE C. EDWARDS
NEW MEXICO
REGISTERED LAND SURVEYOR
6857

Neale C. Edwards

Date Surveyed
JUNE 4, 1988

Registered Professional Engineer
and/or Land Surveyor

NEALE C. EDWARDS

Certificate No.
6857

UNITED STATES
DEPARTMENT OF THE INTERIOR
BUREAU OF LAND MANAGEMENT

Sundry Notices and Reports on Wells

1. Type of Well GAS	5. Lease Number NM-33054		
2. Operator Southland Royalty Company	6. If Indian, All.or Tribe Name		
3. Address & Phone No. of Operator PO Box 4289, Farmington, NM 87499	7. Unit Agreement Name		
4. Location of Well 1850'S, 850'E	8. Farm or Lease Name Trail Canyon		
	9. Well No. 101		
	10. Field, Pool, Wildcat Basin Fruitland Coal		
	11. Sec. T. R. M. or Blk Sec. 8 , T-32-N, R-8 -W NMPM		
14. Permit No.	15. Elevations 6679 'GR	12. County San Juan	13. State NM
16. Intent to/Subsequent Report of :			
17. Describe proposed or completed operations:			

Attached is a copy of the C-102 showing the correct dedication and dedicated acreage.

18. Authorized by: 
Regulatory Affairs

10-25-89
Date

NOTE: This format is issued in lieu of US BLM Form 3160-5

=====

(This space for Federal or State office use)

APPROVED BY _____ TITLE _____ DATE _____
CONDITION OF APPROVAL, IF ANY:

OIL CONSERVATION DIVISION

STATE OF NEW MEXICO
ENERGY AND MINERALS DEPARTMENTP. O. BOX 2088
SANTA FE, NEW MEXICO 87501Form C-102
Revised 10

All distances must be from the outer boundaries of the Section.

Operator Southland Royalty Company			Lease Trail Canyon (NM-33053)		Well No. 101
Unit Letter I	Section 8	Township 32 North	Range 3 West	County San Juan	
Actual Footage Location of Well: 1850 feet from the South line and 850 feet from the East line					
Ground Level Elev. 5730	Producing Formation Fruitland Coal		Pool Basin	Dedicated Acreage: 375.07	

1. Outline the acreage dedicated to the subject well by colored pencil or hachure marks on the plat below.
2. If more than one lease is dedicated to the well, outline each and identify the ownership thereof (both as to work interest and royalty).
3. If more than one lease of different ownership is dedicated to the well, have the interests of all owners been consolidated by communitization, unitization, force-pooling, etc?

☐ Yes ☐ No If answer is "yes," type of consolidation _____

If answer is "no," list the owners and tract descriptions which have actually been consolidated. (Use reverse side of this form if necessary.) _____

No allowable will be assigned to the well until all interests have been consolidated (by communitization, unitization, force-pooling, or otherwise) or until a non-standard unit, eliminating such interests, has been approved by the Division.

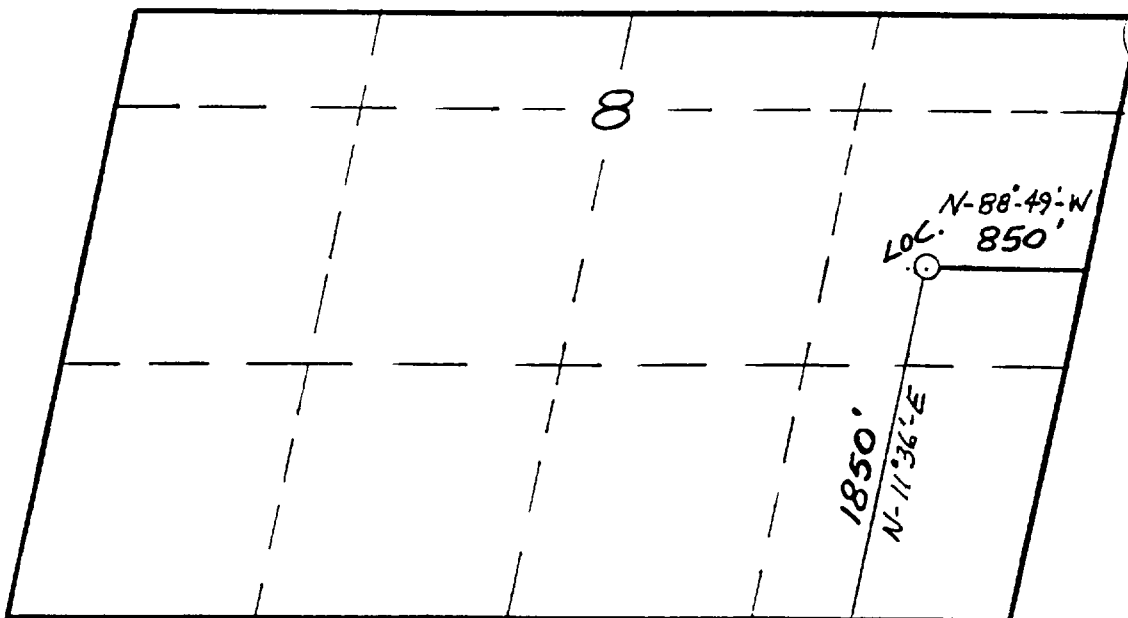

CERTIFICATION

I hereby certify that the information contained herein is true and complete to best of my knowledge and belief.

Name
Regulatory Affairs
Southland Royalty Co
Company
10-25-89
Date

I hereby certify that the well location shown on this plat was plotted from notes of actual surveys made by me under my supervision, and that the same is true and correct to the best of my knowledge and belief.

Date Surveyed
7-25-88
Registered Professional Engineer
and/or Land Surveyor

Neale C. Edwards
Certificate No.
6857

UNITED STATES
DEPARTMENT OF THE INTERIOR
BUREAU OF LAND MANAGEMENT

Sundry Notices and Reports on Wells

1. Type of Well GAS	5. Lease Number NM-6889		
2. Operator Southland Royalty Company	6. If Indian, All.or Tribe Name		
3. Address & Phone No. of Operator PO Box 4289, Farmington, NM 87499	7. Unit Agreement Name		
4. Location of Well 1900'S, 1815'E	8. Farm or Lease Name Reese Mesa		
	9. Well No. 102		
	10. Field, Pool, Wildcat Basin Fruitland Coal		
	11. Sec. T. R. M. or Blk Sec. 10, T-32-N, R-8 -W NMPM		
14. Permit No.	15. Elevations 7008 'GR	12. County San Juan	13. State NM
16. Intent to/Subsequent Report of :			
17. Describe proposed or completed operations:			

Attached is a copy of the C-102 showing the correct dedication and dedicated acreage.

18. Authorized by: 
Regulatory Affairs

10-25-89
Date

NOTE: This format is issued in lieu of US BLM Form 3160-5

=====
(This space for Federal or State office use)

APPROVED BY _____ TITLE _____ DATE _____
CONDITION OF APPROVAL, IF ANY:

NEW MEXICO OIL CONSERVATION COMMISSION
WELL LOCATION AND ACREAGE DEDICATION PLAT

Form C-1,
Supersede
Effective

All distances must be from the outer boundaries of the Section.

Operator SOUTHLAND ROYALTY COMPANY			Lease REESE MESA		Well No. 102
Unit Letter J	Section 10	Township 32 NORTH	Range 8 WEST	County SAN JUAN	
Actual Footage Location of Well 1900 feet from the SOUTH line and 1815 feet from the EAST line					
Ground Level Elev. 7008	Producing Formation Fruitland Coal		Pool Basin		Dedicated Acreage 290.69

1. Outline the acreage dedicated to the subject well by colored pencil or hatchure marks on the plat below.
2. If more than one lease is dedicated to the well, outline each and identify the ownership thereof (both as to well interest and royalty).
3. If more than one lease of different ownership is dedicated to the well, have the interests of all owners been consolidated by communitization, unitization, force-pooling, etc?

☐ Yes ☐ No If answer is "yes," type of consolidation _____

If answer is "no," list the owners and tract descriptions which have actually been consolidated. (Use reverse side this form if necessary.) _____

No allowable will be assigned to the well until all interests have been consolidated (by communitization, unitization, force-pooling, or otherwise) or until a non-standard unit, eliminating such interests, has been approved by the Commission.

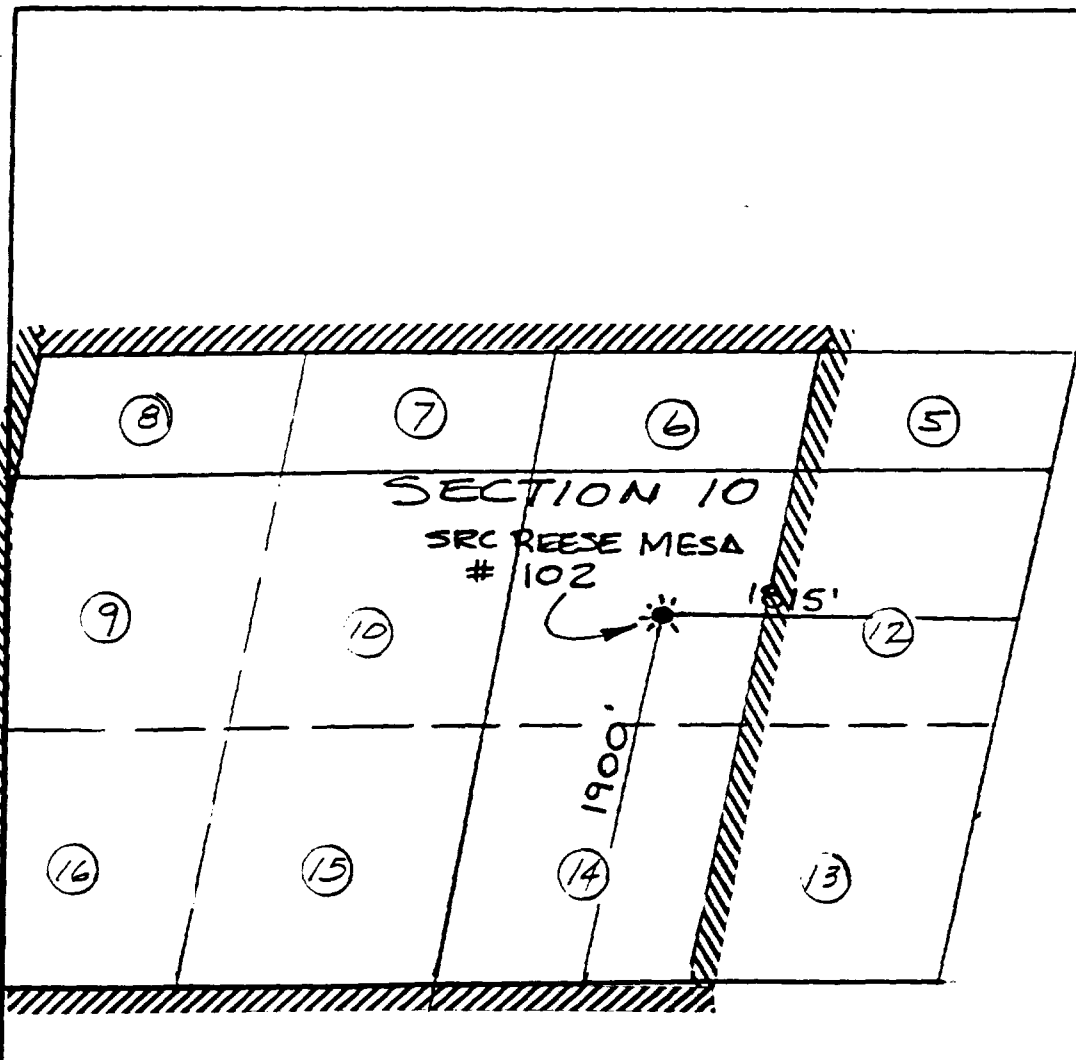

CERTIFICATION

I hereby certify that the information contained herein is true and complete to best of my knowledge and belief.

William J. Edwards

Name

Regulatory Affairs

Position

Southland Royalty Company

Company

Date

I hereby certify that the location shown on this plat was plotted from the notes of actual surveys made by me under supervision, and that the same is true and correct to the best of my knowledge and belief.

Neale C. Edwards

Date Surveyed

JUNE 4, 1988

Registered Professional Engineer and/or Land Surveyor

NEALE C. EDWARDS

Certificate No.

6857

UNITED STATES
DEPARTMENT OF THE INTERIOR
BUREAU OF LAND MANAGEMENT

Sundry Notices and Reports on Wells

1. Type of Well GAS	5. Lease Number NM-6890		
2. Operator Southland Royalty Company	6. If Indian, All.or Tribe Name		
3. Address & Phone No. of Operator PO Box 4289, Farmington, NM 87499	7. Unit Agreement Name		
4. Location of Well 2435'S, 2080'E	8. Farm or Lease Name Reese Mesa		
	9. Well No. 103		
	10. Field, Pool, Wildcat Basin Fruitland Coal		
	11. Sec. T. R. M. or Blk Sec. 11, T-32-N, R-8 -W NMPM		
14. Permit No.	15. Elevations 7060 'GR	12. County San Juan	13. State NM
16. Intent to/Subsequent Report of :			
17. Describe proposed or completed operations:			

Attached is a copy of the C-102 showing the correct dedication and dedicated acreage.

18. Authorized by: 

Regulatory Affairs

11-9-89

Date

NOTE: This format is issued in lieu of US BLM Form 3160-5

=====
(This space for Federal or State office use)

APPROVED BY _____ TITLE _____ DATE _____
CONDITION OF APPROVAL, IF ANY:

Submit to Appropriate
District Office
State Lease - 4 copies
Fee Lease - 3 copies

State of New Mexico
Energy, Minerals and Natural Resources Department

Form C-102
Revised 1-1-89

OIL CONSERVATION DIVISION

P.O. Box 2088
Santa Fe, New Mexico 87504-2088

DISTRICT I
P.O. Box 1980, Hobbs, NM 88240

DISTRICT IV
P.O. Drawer DD, Artesa, NM 88210

DISTRICT VII
1000 Rio Brazos Rd., Aztec, NM 87410

WELL LOCATION AND ACREAGE DEDICATION PLAT

All Distances must be from the outer boundaries of the section

Operator Southland Royalty Company				Lease Reese Mesa		Well No. 103	
Unit/Letter J	Section 11	Township 32 North	Range 8 West	County NMPM San Juan			
Actual Footage Location of Well: 2435 feet from the South line and 2080 feet from the East line							
Ground level Elev. 7060		Producing Formation Fruitland Coal		Pool Basin		Dedicated Acreage: 299.89 Acres	

1. Outline the acreage dedicated to the subject well by colored pencil or lacquer marks on the plat below.

2. If more than one lease is dedicated to the well, outline each and identify the ownership thereof (both as to working interest and royalty).

3. If more than one lease of different owners is dedicated to the well, have the interest of all owners been consolidated by communitization, unitization, forced-pooling, etc.?

☐ Yes ☐ No If answer is "yes" type of consolidation

If answer is "no" list the owners and tract descriptions which have actually been consolidated. (Use reverse side of this form if necessary).

No allowance will be assigned to the well until all interests have been consolidated (by communitization, unitization, forced-pooling, or otherwise) or until a non-standard unit, eliminating such interest, has been approved by the Division.

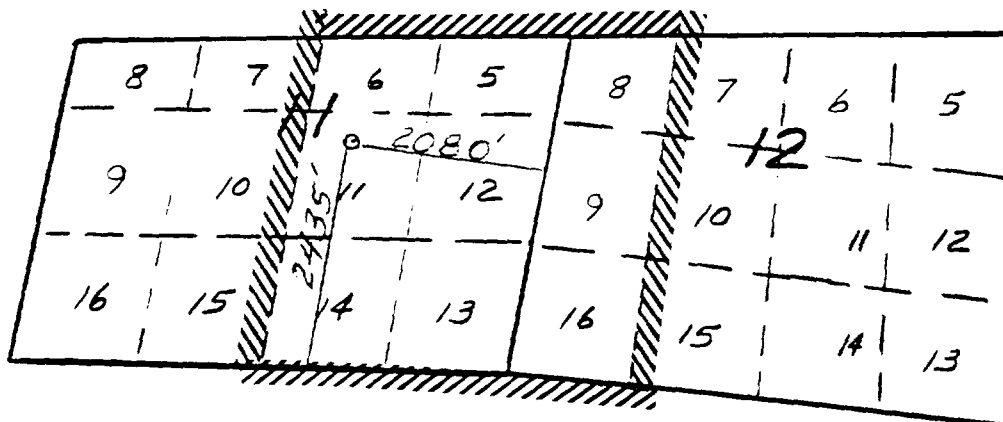

OPERATOR CERTIFICATION

I hereby certify that the information contained herein is true and complete to best of my knowledge and belief.

Peggy Bradfield
Signature

Peggy Bradfield

Printed Name

Regulatory Affairs

Position

Southland Royalty Co

Company

11-9-89

Date

SURVEYOR CERTIFICATION

I hereby certify that the well location shown on this plat was plotted from field notes actual surveys made by me or under my supervision, and that the same is true and correct to the best of my knowledge and belief.

Noble C. Edwards
Date Surveyed

Noble C. Edwards

Signature of State Professional Surveyor

857

REGISTERED LAND SURVEYOR

Noble C. Edwards

6857

6857

UNITED STATES
DEPARTMENT OF THE INTERIOR
BUREAU OF LAND MANAGEMENT

Sundry Notices and Reports on Wells

1. Type of Well GAS	5. Lease Number NM-9037		
	6. If Indian, All.or Tribe Name		
2. Operator Southland Royalty Company	7. Unit Agreement Name		
3. Address & Phone No. of Operator PO Box 4289, Farmington, NM 87499	8. Farm or Lease Name Reese Mesa		
	9. Well No. 104		
4. Location of Well 840'N, 1465'E	10. Field, Pool, Wildcat Basin Fruitland Coal		
	11. Sec. T. R. M. or Blk Sec. 12, T-32-N, R-8 -W NMPM		
14. Permit No.	15. Elevations 7100 'GR	12. County San Juan	13. State NM

16. Intent to/Subsequent Report of :

17. Describe proposed or completed operations:

Attached is a copy of the C-102 showing the correct dedication and dedicated acreage.

18. Authorized by: 
Regulatory Affairs

10-25-89
Date

NOTE: This format is issued in lieu of US BLM Form 3160-5

=====
(This space for Federal or State office use)

APPROVED BY _____ TITLE _____ DATE _____
CONDITION OF APPROVAL, IF ANY:

NEW MEXICO CONSERVATION COMMISSION WELL LOCATION AND ACREAGE DEDICATION PLAT

Form C-103
Supersedes 1
Effective 1-4

All Acreage must be from the outer boundaries of the Section

Operator SOUTHLAND ROYALTY COMPANY			Lease REESE MESA (NM-9037)		Well No. 104
Unit Letter G	Section 12	Township 32 NORTH	Range 8 WEST	County SAN JUAN	

Actual Footage Location of Well

840	feet from the NORTH line and	1465	feet from the EAST line	
Ground Level Elev. 7100	Producing Formation Fruitland Coal	Pool Basin	Dedicated Acreage 322.34	Ac.

1. Outline the acreage dedicated to the subject well by colored pencil or hatchure marks on the plat below.
2. If more than one lease is dedicated to the well, outline each and identify the ownership thereof (both as to work interest and royalty).
3. If more than one lease of different ownership is dedicated to the well, have the interests of all owners been consolidated by communitization, unitization, force-pooling, etc?

☐ Yes ☐ No If answer is "yes," type of consolidation _____

If answer is "no," list the owners and tract descriptions which have actually been consolidated. (Use reverse side of this form if necessary.) _____

No allowable will be assigned to the well until all interests have been consolidated (by communitization, unitization, forced-pooling, or otherwise) or until a non-standard unit, eliminating such interests, has been approved by the Commission.

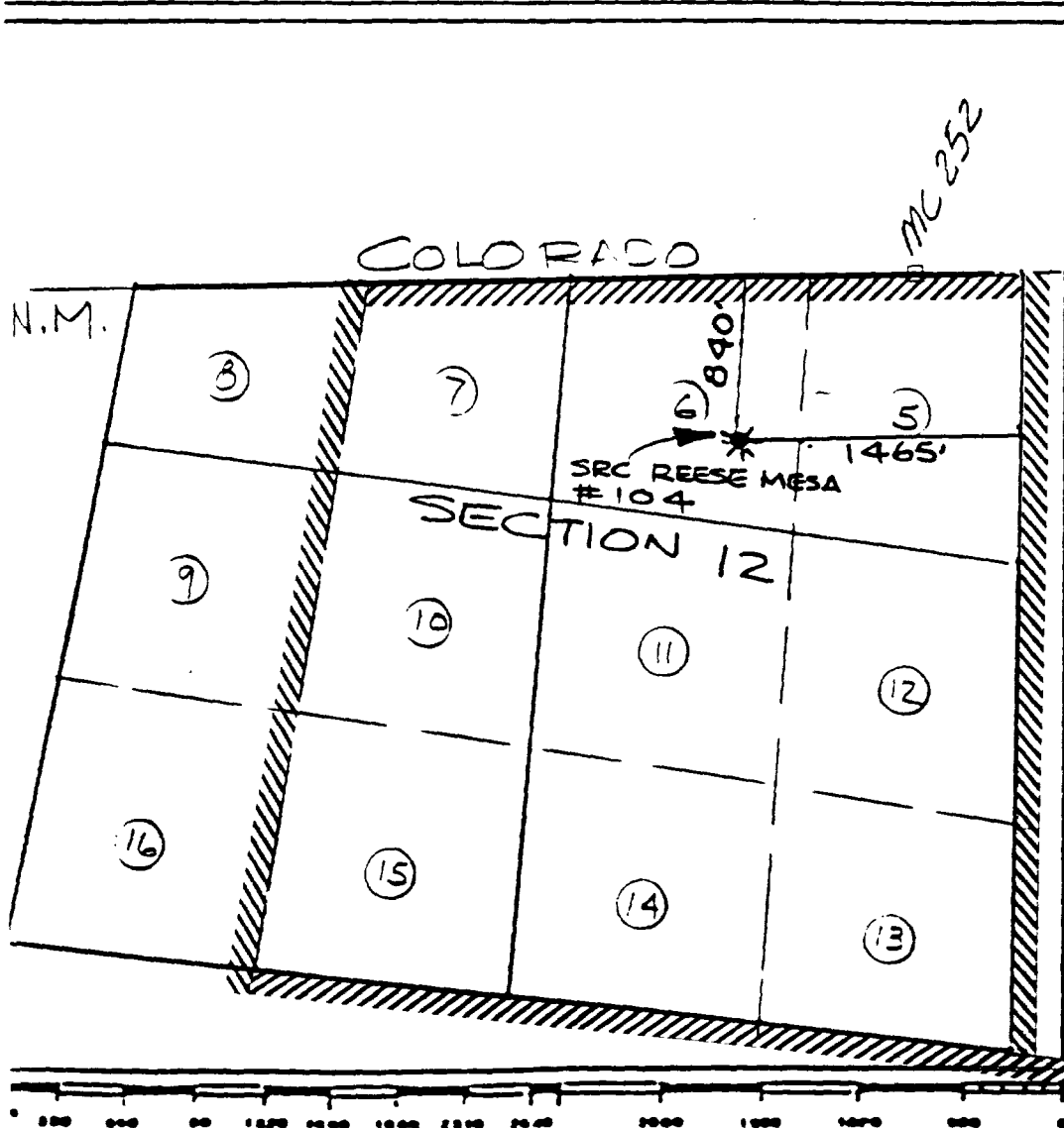

CERTIFICATION

I hereby certify that the information contained herein is true and complete to the best of my knowledge and belief.

Name
Peggy Bradfield

Position
Regulatory Affairs

Company
Southland Royalty

Date
12-25-87

I hereby certify that the location shown on this plat was plotted from field notes of actual survey made by me or under my supervision, and that the same is true and correct to the best of my knowledge and belief.

NEALE C. EDWARDS

Date Surveyed
JUNE 4, 1988

Registered Professional Engineer
and/or Land Surveyor

NEALE C. EDWARDS

Certificate No.
6857

SOUTHLAND ROYALTY COMPANY

Well Name Trail Canvon #100

Footage 1790' FSL; 810' FEL

APPLICATION FOR NON-STANDARD PRORATION UNIT

County San Juan State New Mexico Section 7 Township 32N Range 8W

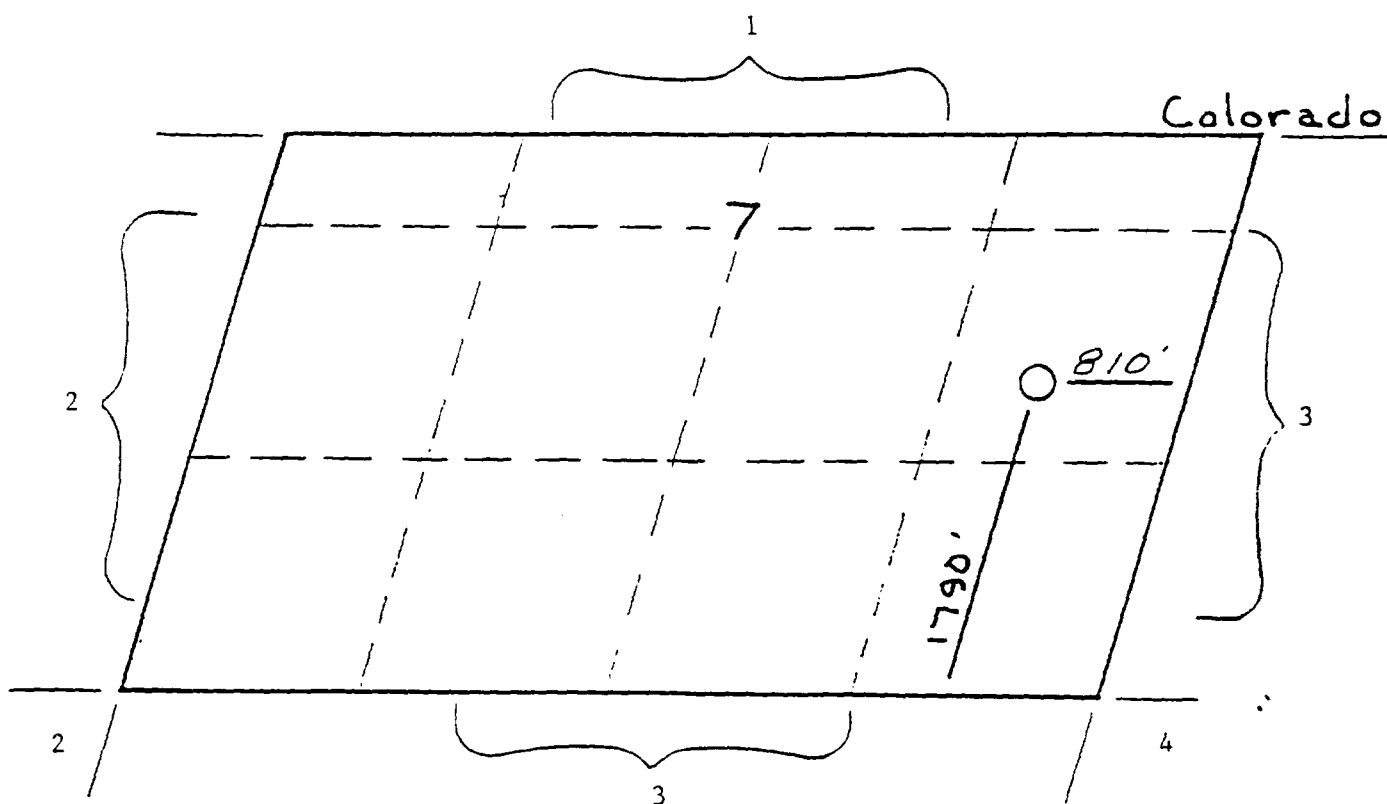

Remarks 1) Arco Oil & Gas - W.I.O.
2) San Juan 32-9 Unit - Amoco Interim - Operator
Southland Royalty Company - W.I.O.
3) Speerex Limited Partnership - W.I.O.
4) San Juan 32-8 Unit - Northwest Pipeline Corp. - Operator

MERIDIAN OIL

October 6, 1989

NORTHWEST PIPELINE
CORPORATION

OCT 09 1989

PRODUCTION AND DRILLING

Mr. William LeMay
New Mexico Oil Conservation Division
Post Office Box 2088
Santa Fe, New Mexico 87504

Dear Mr. LeMay:

This is a request for administrative approval for a non-standard proration unit for a gas well location in the Basin Fruitland Coal Pool.

Southland Royalty Company Trail Canyon #100 is located at 1790' from the South line and 810' from the East line of Section 7, T-32-N, R-8-W, San Juan County, New Mexico.

A copy of this application is being submitted to all offset owners/operators by certified mail with a request that they furnish your Santa Fe office with a Waiver of Objection, and return one copy to this office.

A plat showing the proposed well location and configuration of Section 7, along with an ownership plat, are attached.

Sincerely yours,

Peggy Bradfield

encl.

WAIVER

N.W. Preuss hereby waives objection to Southland Royalty Company's application for a non-standard proration unit for their Trail Canyon #100 as proposed above.

By: Paul C. Thompson

Date: 10/7/89

cc: Arco Oil & Gas
Speerex Limited Partnership
Northwest Pipeline Corp
Amoco Production

MERIDIAN OIL

October 6, 1989

Mr. William LeMay
New Mexico Oil Conservation Division
Post Office Box 2088
Santa Fe, New Mexico 87504

Dear Mr. LeMay:

This is a request for administrative approval for a non-standard proration unit for a gas well location in the Basin Fruitland Coal Pool.

Southland Royalty Company Trail Canyon #100 is located at 1790' from the South line and 810' from the East line of Section 7, T-32-N, R-8-W, San Juan County, New Mexico.

A copy of this application is being submitted to all offset owners/operators by certified mail with a request that they furnish your Santa Fe office with a Waiver of Objection, and return one copy to this office.

A plat showing the proposed well location and configuration of Section 7, along with an ownership plat, are attached.

Sincerely yours,

Peggy Bradfield

encl.

FARMINGTON, NEW MEXICO
DRILLING MANAGER

OCT 12 1989

MERIDIAN OIL

WAIVER

Speerex Ltd. hereby waives objection to Southland Royalty Company's application for a non-standard proration unit for their Trail Canyon #100 as proposed above.

By: William R. Speer

Date: 10/10/89

General Partner

xc: Arco Oil & Gas
Speerex Limited Partnership
Northwest Pipeline Corp
Amoco Production

MERIDIAN OIL

OCT 1989

October 6, 1989

Mr. William LeMay
New Mexico Oil Conservation Division
Post Office Box 2088
Santa Fe, New Mexico 87504

Dear Mr. LeMay:

This is a request for administrative approval for a non-standard proration unit for a gas well location in the Basin Fruitland Coal Pool.

Southland Royalty Company Trail Canyon #100 is located at 1790' from the South line and 810' from the East line of Section 7, T-32-N, R-8-W, San Juan County, New Mexico.

A copy of this application is being submitted to all offset owners/operators by certified mail with a request that they furnish your Santa Fe office with a Waiver of Objection, and return one copy to this office.

A plat showing the proposed well location and configuration of Section 7, along with an ownership plat, are attached.

Sincerely yours,

Peggy Bradfield

encl.

WAIVER

Amoco Production Co. hereby waives objection to Southland Royalty Company's application for a non-standard proration unit for their Trail Canyon #100 as proposed above.

By: JW Sawhney

Date: 10/12/89

cc: Arco Oil & Gas
Speerex Limited Partnership
Northwest Pipeline Corp
Amoco Production

SOUTHLAND ROYALTY COMPANY

Well Name Trail Canyon #101

Footage 1850' FSL: 850' FEL

APPLICATION FOR NON-STANDARD PRORATION UNIT

County San Juan State New Mexico Section 8 Township 32N Range 8W

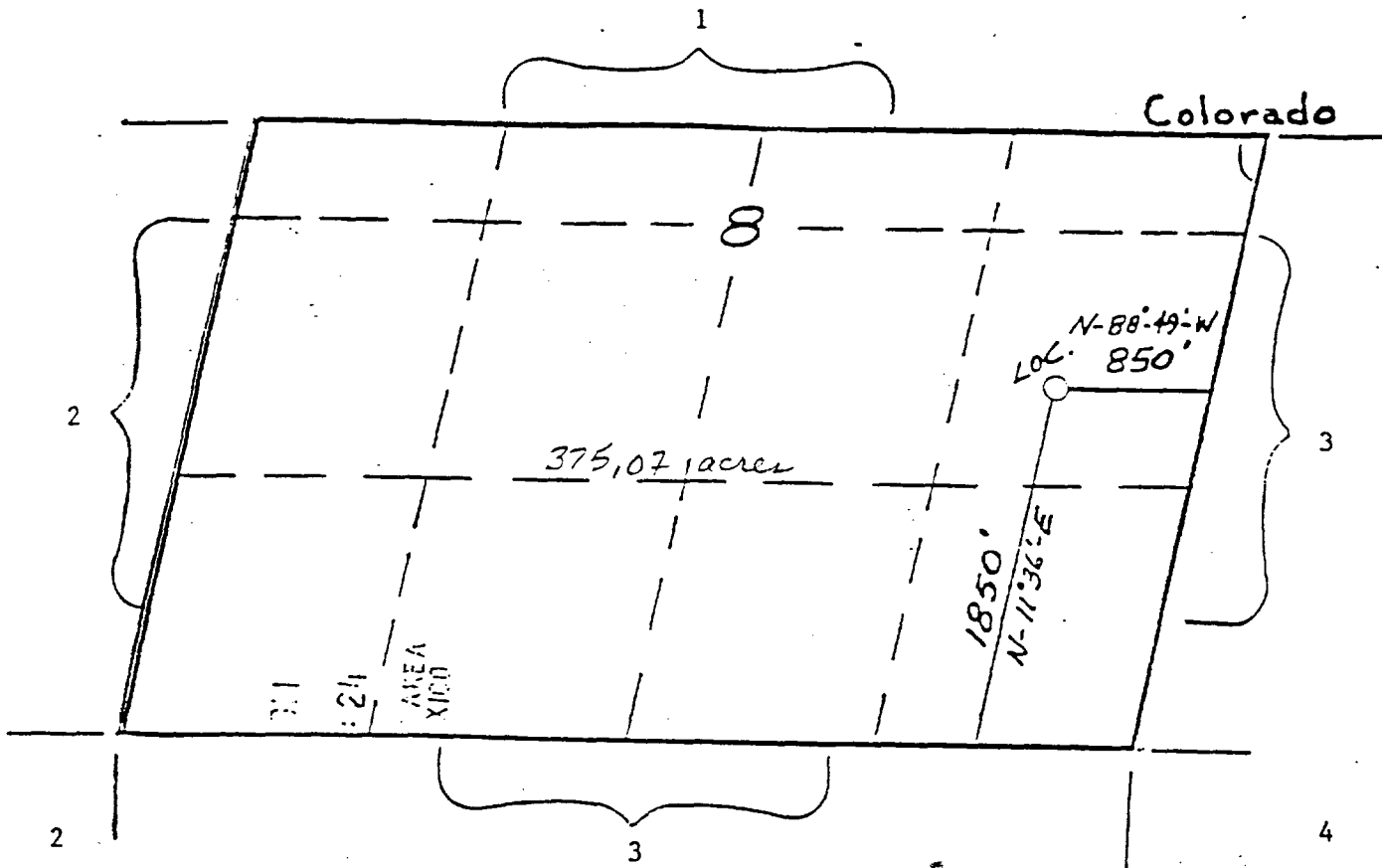

- Remarks
- 1) Arco Oil & Gas Company - W.I.O.
 - 2) Southland Royalty Company - W.I.O.
Speerex Limited Partnership - W.I.O.
 - 3) San Juan 32-8 Unit - Northwest Pipeline Corp. - Operator
 - 4) Southern Union Exploration - Operator

MERIDIAN OIL

October 6, 1989

Mr. William LeMay
New Mexico Oil Conservation Division
Post Office Box 2088
Santa Fe, New Mexico 87504

Dear Mr. LeMay:

This is a request for administrative approval for a non-standard proration unit for a gas well location in the Basin Fruitland Coal Pool.

Southland Royalty Company Trail Canyon #101 is located at 1850' from the South line and 850' from the East line of Section 8, T-32-N, R-8-W, San Juan County, New Mexico.

A copy of this application is being submitted to all offset owners/operators by certified mail with a request that they furnish your Santa Fe office with a Waiver of Objection, and return one copy to this office.

A plat showing the proposed well location and configuration of Section 8, along with an ownership plat, are attached.

Sincerely yours,

Peggy Bradfield

encl.

MERIDIAN OIL

OCT 12 1989

FARMINGTON NEW MEXICO
DRILLING & SERVICES

WAIVER

Speerex Ltd. hereby waives objection to Southland Royalty Company's application for a non-standard proration unit for their Trail Canyon #101 as proposed above.

By: William R. Speer,

Date: 10/10/89

General Partner
xc: Arco Oil & Gas
Speerex Limited Partnership
Northwest Pipeline Corp
Southern Union Exploration

SOUTHLAND ROYALTY CO

Well Name SAN JUAN 32-8 UNIT #201

Footage Undesignated

APPLICATION FOR NON-STANDARD PRORATION UNIT

County San Juan State New Mexico Section 9 Township 32 N Range 8W

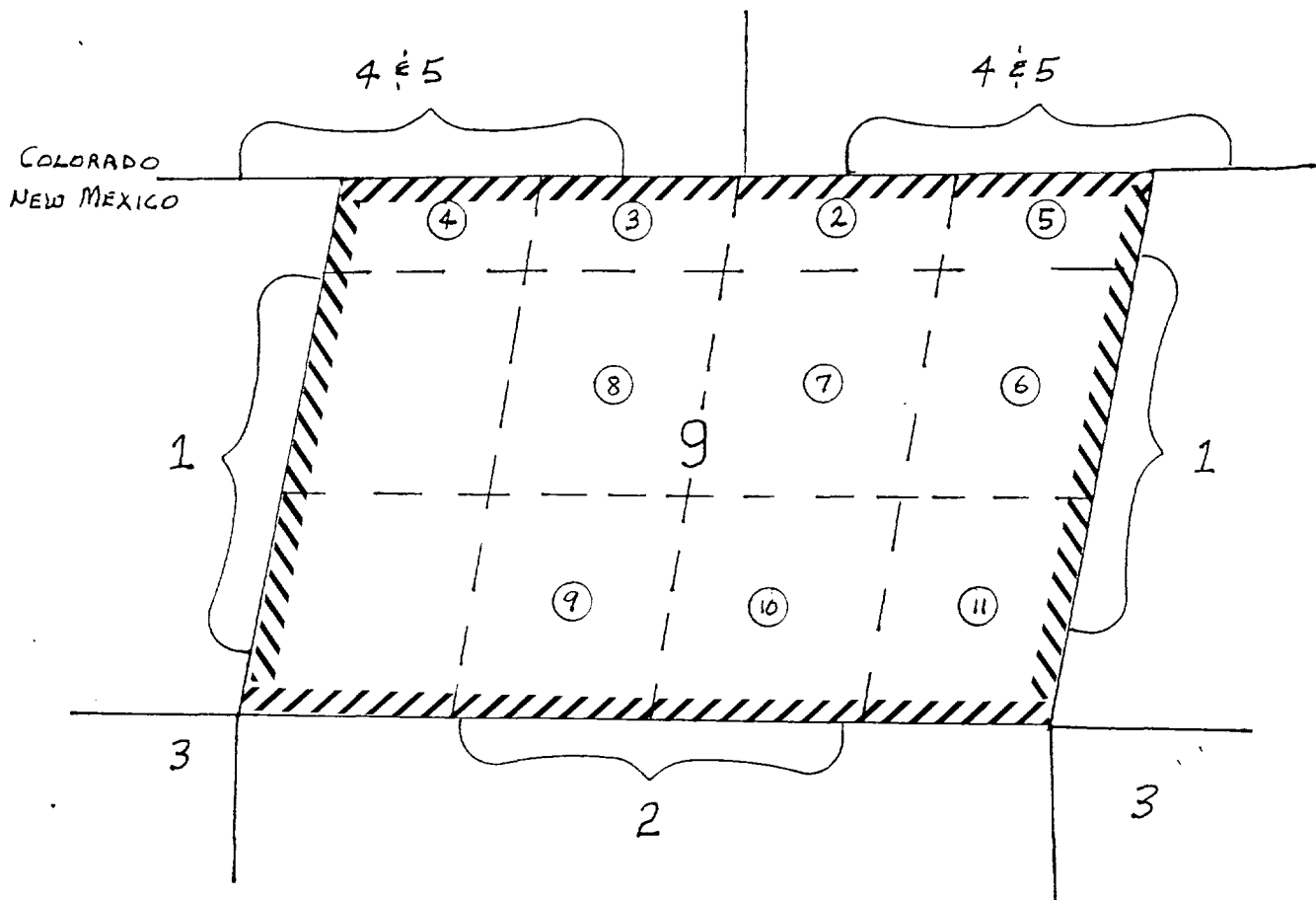

Remarks	1. Southland Royalty Company c/o Meridian Oil Inc.	- Operator
	2. Southern Union Exploration	- Owner
	524 Highway US #64, NBU #3001, Farmington, New Mex.	87401
	3. Northwest Pipeline Corporation	- Operator
	3539 East 30th; Farmington, N.M.	87401
	4. C.W. Murchison Estate	- Owner
	Bankers Trust Company of Texas	
	1999 Bryan Street LB 143; Dallas, Texas	75201
	5. ARCO Oil & Gas Corporation	- Owner
	P.O. Box 1610; Midland, Texas	79702

SOUTHLAND ROYALTY CO

Well Name UNDESIGNATED

Footage Undesignated

APPLICATION FOR NON-STANDARD PRORATION UNIT

County San Juan State New Mexico Section 10, 11 Township 32N Range 8W

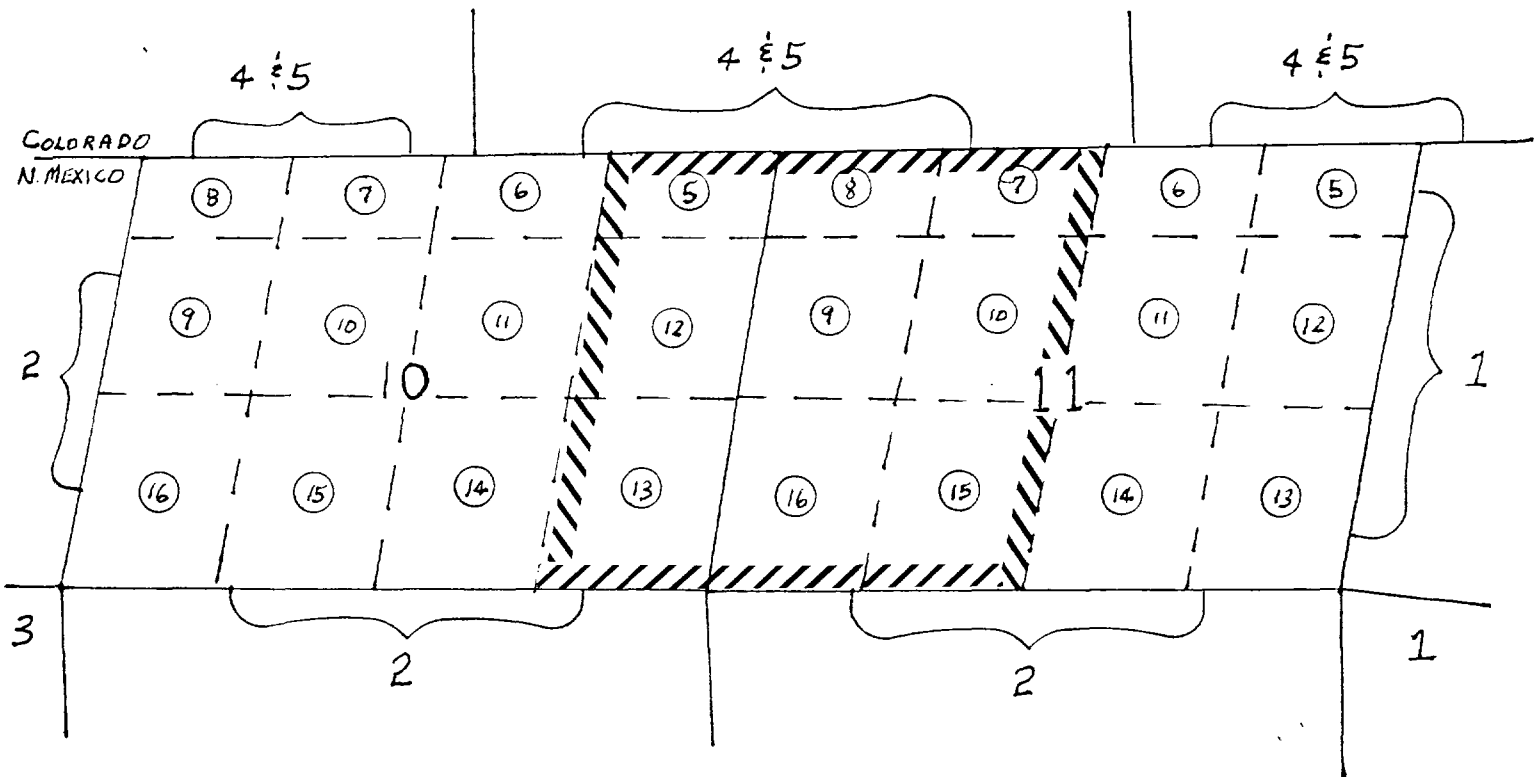

Remarks	1. Southland Royalty Company c/o Meridian Oil Inc.	- Owner
	2. Northwest Pipeline Corporation	- OPERATOR
	5535 East 30th; Farmington, N.M. 87401	
	3. Southern Union Exploration	- Owner
	324 Highway US #64, NBU #3001; Farmington, N.M. 87401	
	4. C.W. Murchison Estate	- Owner
	Bankers Trust Company of Texas	
	1999 Bryan Street LB 143; Dallas, Texas 75201	
	5. ARCO Oil & Gas Corporation	- Owner
	P.O. Box 1610; Midland, Texas 79702	

SOUTHLAND ROYALTY CO

Well Name REESE MESA #102

Footage 1815' FEL & 1900' FSL

APPLICATION FOR NON-STANDARD PRORATION UNIT

County San Juan State New Mexico Section 10 Township 32N Range 8W

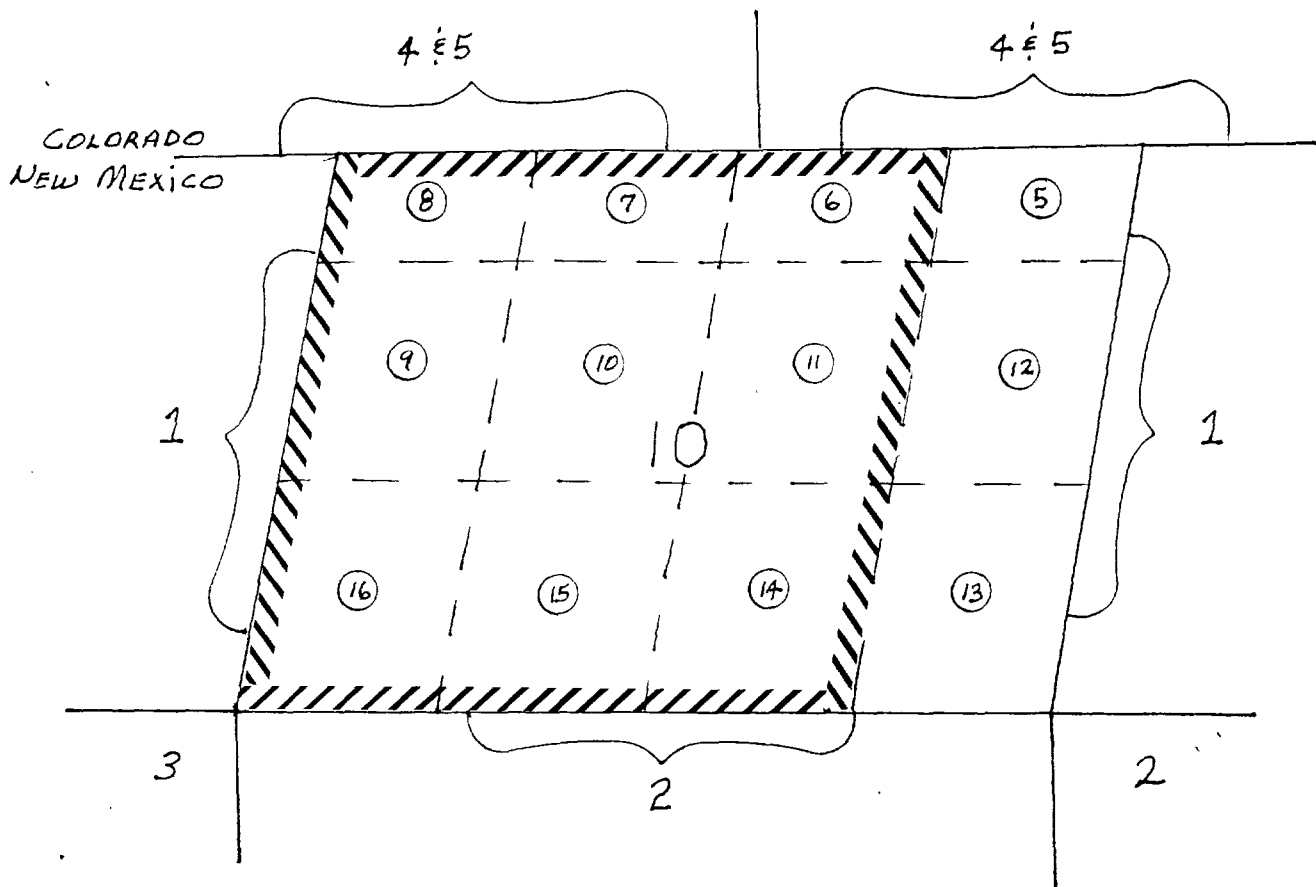

Remarks 1. Southland Royalty Company c/o Meridian Oil Inc. - Owner

2. Northwest Pipeline Corporation - OPERATOR

3539 E. 30th; Farmington, N.M. 87401

3. Southern Union Exploration - Owner

324 Highway US #64, NBU 3001; Farmington, N.M. 87401

4. C.W. Murchison Estate - Owner

Bankers Trust Company of Texas

1999 Bryan Street LB 143; Dallas, Texas 75201

5. ARCO Oil & Gas Corporation - Owner

P.O. Box 1610; Midland, Texas 79702

Well Name	REESE MESA #103
Footage	2080' FEL & 2435' FSL

County San Juan State New Mexico Section 11, 12 Township 32N Range 8W

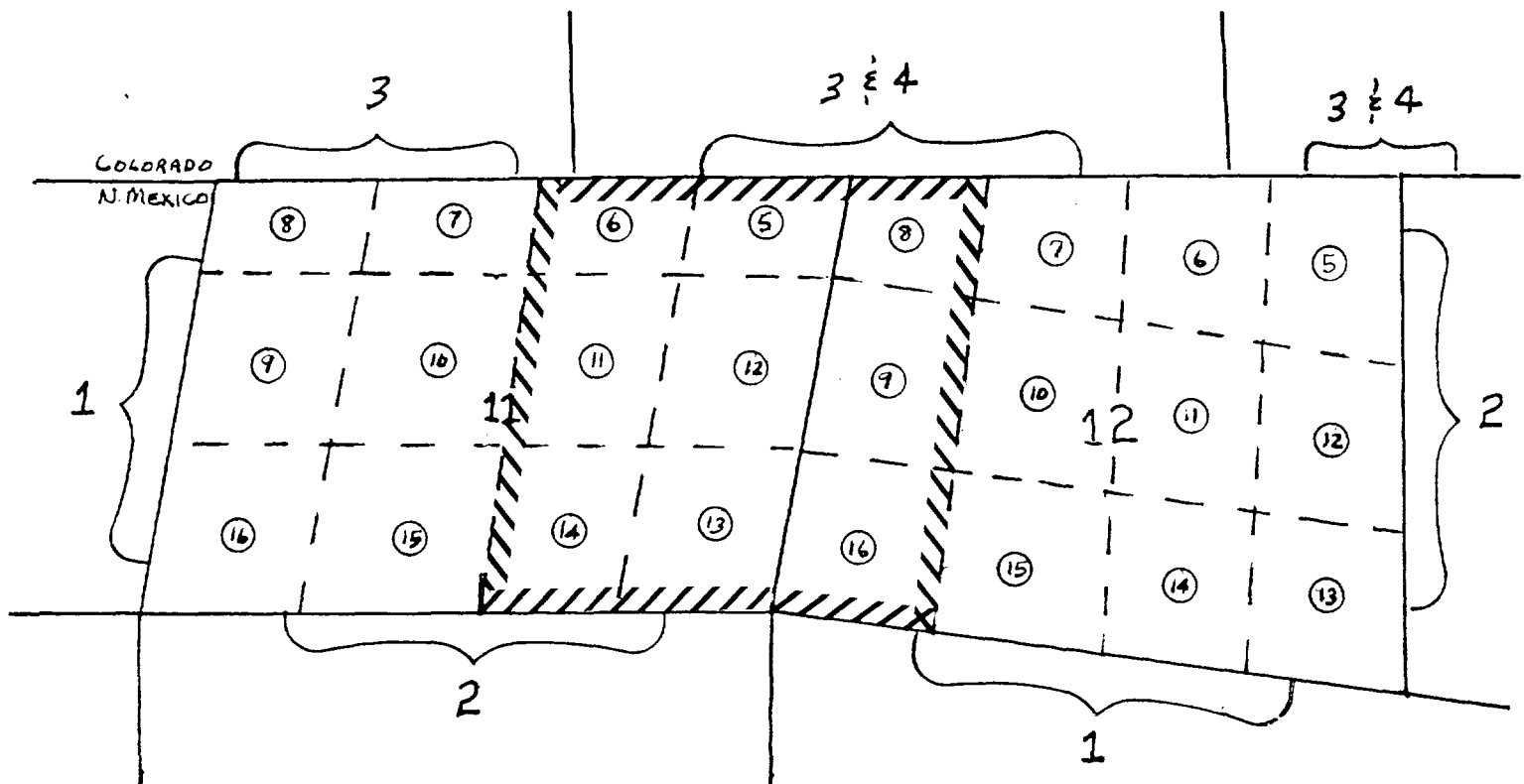

Remarks	1. Southland Royalty Company c/o Meridian Oil Inc.	- OPERATOR
	2. Northwest Pipeline Corporation	- OPERATOR
	3539 East 30th; Farmington, N.M. 87401	
	3. Estate of C.W. Murchison	- Owner
	Bankers Trust Company of Texas	
	1999 Bryan Street LB 143; Dallas, Texas 75201	
	4. ARCO Oil & Gas Company	- Owner
	P.O. Box 1610; Midland, Texas 79702	

SOUTHLAND ROYALTY CO

Well Name REESE MESA #104

Footage 840' FNL & 1465' FEL

APPLICATION FOR NON-STANDARD PRORATION UNIT

County San Juan State New Mexico Section 12 Township 32N Range 8W

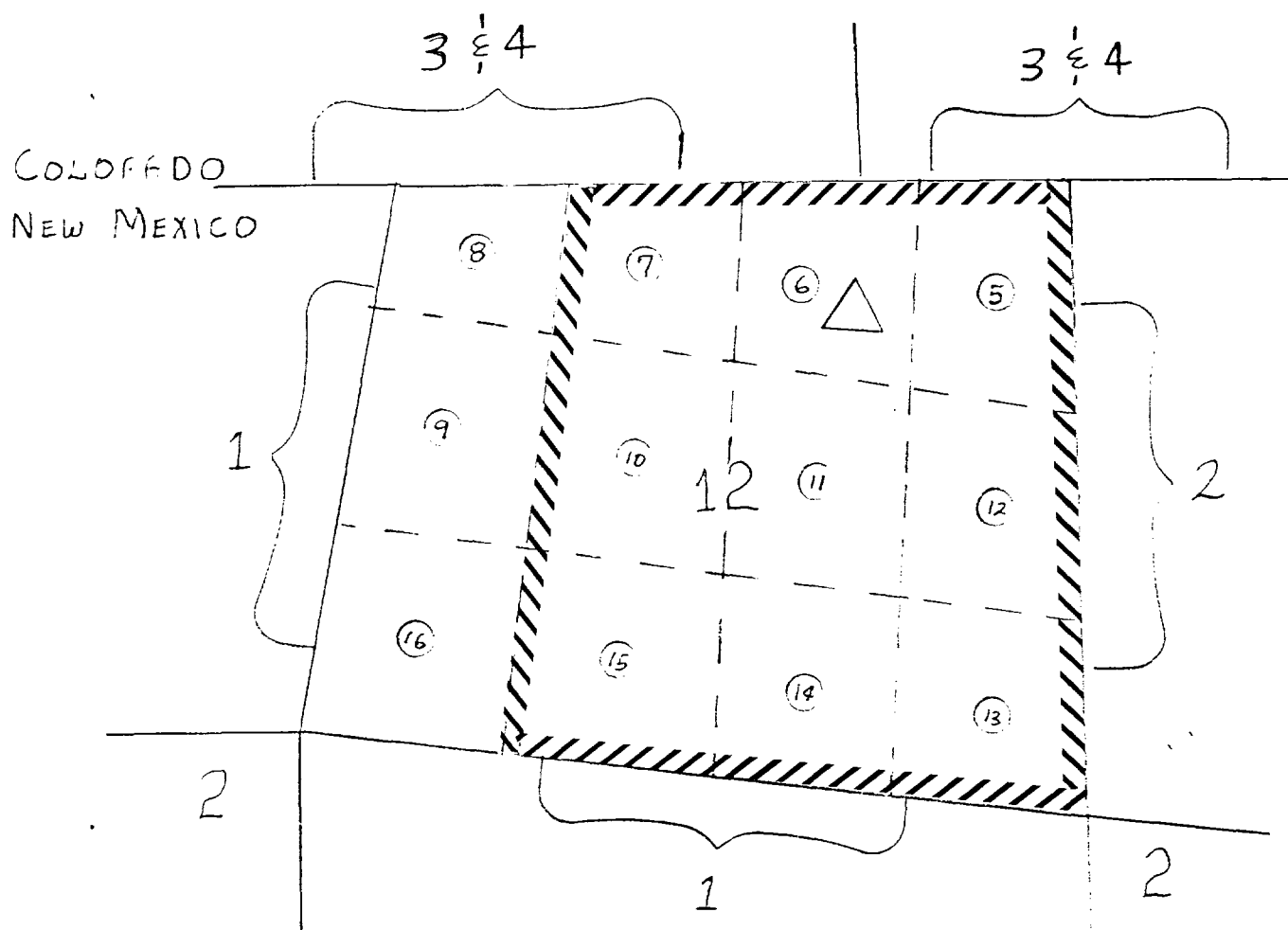

Remarks	1. Southland Royalty Company c/o Meridian Oil Inc.	- OPERATOR
	2. Northwest Pipeline Corporation	- OPERATOR
	3539 East 30th; Farmington, N.M. 87401	
	3. Estate of C.W. Murchison	- Owner
	Bankers Trust Company of Texas	
	1999 Bryan Street LB 145; Dallas, Texas 75201	
	4. ARCO Oil & Gas Company	- Owner
	P.O. Box 1610; Midland, Texas 79702	