

R26E

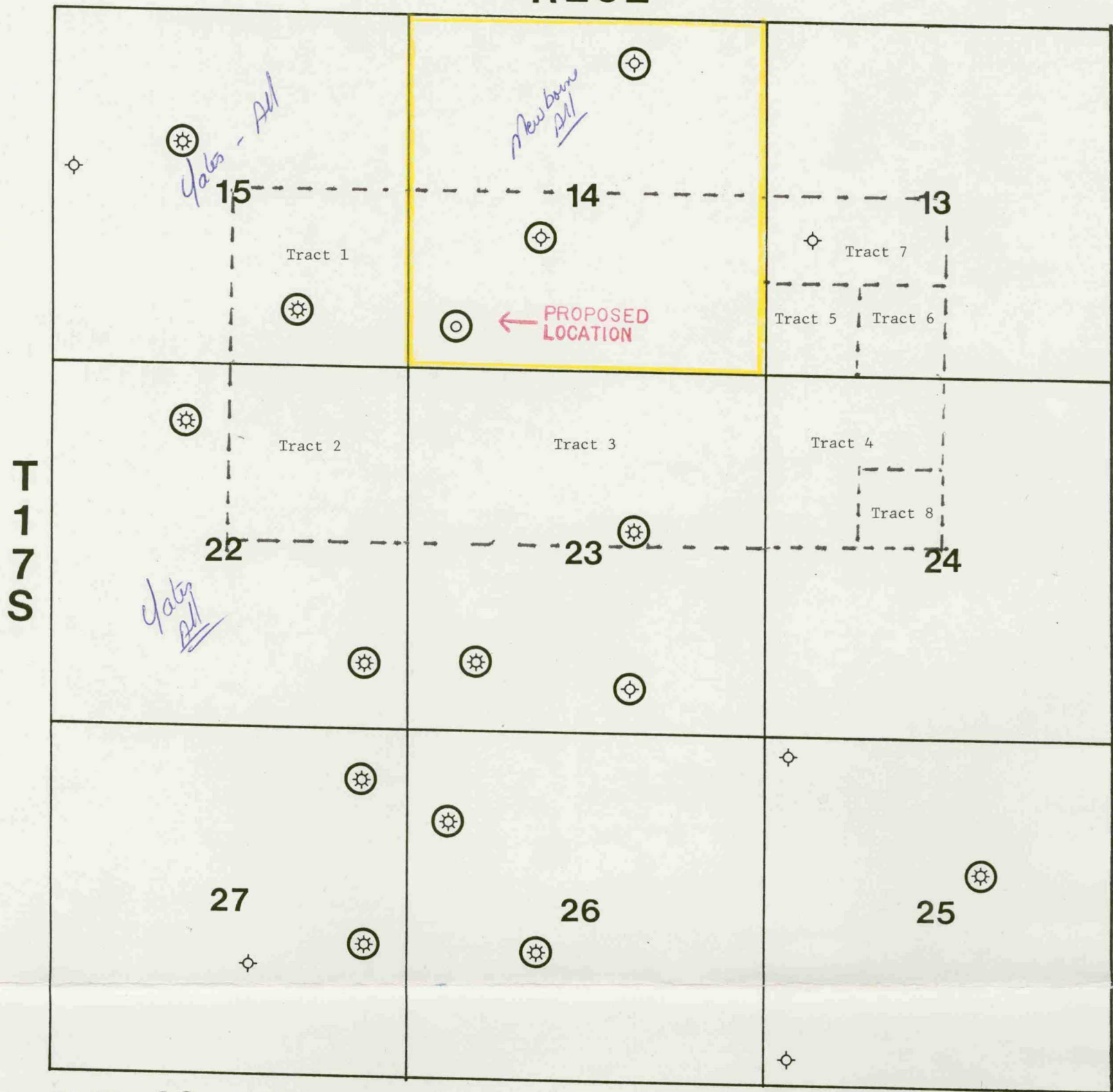

EDDY CO., N.M.



SCALE: 1 MILE

PENETRATED MORROW: ○

MOC

MEWBOURNE OIL COMPANY

MIDLAND, TEXAS DISTRICT

BEFORE EXAMINER CATANACH  
OIL CONSERVATION DIVISION

EXHIBIT NO. 2A

CASE NO. 9814



[illegible]



OFFSET OWNERS

TRACT 1: SE/4 of Section 15-T17S-R26E, Eddy County, New Mexico

- 1) Yates Petroleum Corporation  
105 S. 4th Street  
Artesia, New Mexico 88210

TRACT 2: NE/4 of Section 22-T17S-R26E, Eddy County, New Mexico

- 1) Yates Petroleum Corporation

TRACT 3: N/2 of Section 23-T17S-R26E, Eddy County, New Mexico

- 1) Yates Petroleum Corporation

TRACT 4: N/2NE/4 and SW/4NE/4 of Section 24, T17S, R26E, Eddy County, NM

- 1) Yates Brothers, a partnership  
105 S. 4th Street  
Artesia, New Mexico 88210

TRACT 5: SW/4SW/4 of Section 13-T17S-R26E, Eddy County, New Mexico

- 1) Ruth M. Richards  
475 Grand Canyon, Bldv., Apt. C  
Carson City, Nevada 89701
- 2) G. Dee Williamson  
P.O. Box 2206  
Roswell, New Mexico 88201

TRACT 6: SE/4SW/4 of Section 13-T17S-R26E, Eddy County, New Mexico

- 1) Yates Brothers, a partnership

TRACT 7: N/2SW/4 of Section 13-T17S-R26E, Eddy County, New Mexico

- 1) Blaine B. Haines,  
etux Pauline Haines  
11030 Lovington Highway  
Artesia, New Mexico 88210
- 2) Milton D. Haines, etux  
Grace Haines  
10729 Shaenfield Rd.  
San Antonio, Texas 78254

BEFORE EXAMINER CATALANACH	
OIL CONSERVATION DIVISION	
EXHIBIT NO.	2B
CASE NO.	9814

TRACT 8: SE/4NW/4 of Section 24-T17S-R26E, Eddy County, New Mexico

- 1) Lawrence W. Foster, Jr.  
1205 Grand  
Duncan, Oklahoma 73533

# MEWBOURNE OIL COMPANY

500 W. TEXAS, SUITE 1020

MIDLAND, TEXAS 79701

915/682-3715

October 16, 1989

Certified Mail

Yates Petroleum Corporation  
105 S. 4th Street  
Artesia, New Mexico 88210

RE: Application for Unorthodox  
Drilling Permit  
Kennedy Farms Morrow Pool  
Vogel #1 Well  
S/2 of Section 14, T17S-R26E,  
Eddy County, New Mexico

Ladies & Gentlemen:

Mewbourne Oil Company proposes to drill the Vogel #1 well at a location 660 feet from the west line and 660 feet from the south line of Section 14, T17S, R26E, Eddy County, New Mexico as a 8,800' Morrow test well. The pool rules for the Kennedy Farms Morrow Pool are 1980 feet from the nearest end boundary and 660 feet from the nearest side boundary (statewide pool rules). According to the New Mexico Oil Conservation Division's rule 104 C. II (a), permission to drill the Vogel #1 well at the proposed location requires notice and hearing.

Mewbourne wishes to drill this well at the proposed location because we feel it is necessary if we are to recover oil and gas reserves underlying our lease. We are also convinced that the distance from the proposed well location to other producing wells in the area is sufficient to insure no harmful effect on other producers.

If you have no objection to the proposed location, please date and execute the attached Waivers of Objection and return two (2) executed copies to us in the enclosed self-addressed envelope. Should you have any questions regarding the above or want to discuss this matter further, please call. Your prompt and favorable response will be sincerely appreciated.

BEFORE EXAMINER CATALOG	
OIL CONSERVATION DIVISION	
EXHIBIT NO.	3A
CASE NO.	9814
DPH/sm	

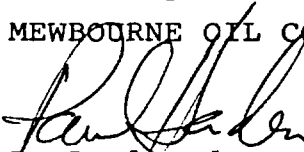
Sincerely,  
MEWBOURNE OIL COMPANY  
  
D. Paul Haden  
Landman

cc: address list attached

# MEWBOURNE OIL COMPANY

500 W. TEXAS, SUITE 1020

MIDLAND, TEXAS 79701

915 / 682-3715

October 16, 1989

Certified Mail

Yates Brothers, a partnership  
105 S. 4th Street  
Artesia, New Mexico 88210

RE: Application for Unorthodox  
Drilling Permit  
Kennedy Farms Morrow Pool  
Vogel #1 Well  
S/2 of Section 14, T17S-R26E,  
Eddy County, New Mexico

Ladies & Gentlemen:

Mewbourne Oil Company proposes to drill the Vogel #1 well at a location 660 feet from the west line and 660 feet from the south line of Section 14, T17S, R26E, Eddy County, New Mexico as a 8,800' Morrow test well. The pool rules for the Kennedy Farms Morrow Pool are 1980 feet from the nearest end boundary and 660 feet from the nearest side boundary (statewide pool rules). According to the New Mexico Oil Conservation Division's rule 104 C. II (a), permission to drill the Vogel #1 well at the proposed location requires notice and hearing.

Mewbourne wishes to drill this well at the proposed location because we feel it is necessary if we are to recover oil and gas reserves underlying our lease. We are also convinced that the distance from the proposed well location to other producing wells in the area is sufficient to insure no harmful effect on other producers.

If you have no objection to the proposed location, please date and execute the attached Waivers of Objection and return two (2) executed copies to us in the enclosed self-addressed envelope. Should you have any questions regarding the above or want to discuss this matter further, please call. Your prompt and favorable response will be sincerely appreciated.

Sincerely,

MEWBOURNE OIL COMPANY

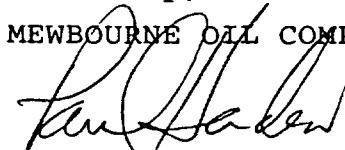

D. Paul Haden  
Landman

DPH/sm

cc: address list attached

# MEWBOURNE OIL COMPANY

500 W. TEXAS, SUITE 1020

MIDLAND, TEXAS 79701

915/682-3715

October 16, 1989

Certified Mail

Ruth M. Richards  
475 Grand Canyon Blvd., Apt. C  
Carson City, Nevada 89701

RE: Application for Unorthodox  
Drilling Permit  
Kennedy Farms Morrow Pool  
Vogel #1 Well  
S/2 of Section 14, T17S-R26E,  
Eddy County, New Mexico

Ladies & Gentlemen:

Mewbourne Oil Company proposes to drill the Vogel #1 well at a location 660 feet from the west line and 660 feet from the south line of Section 14, T17S, R26E, Eddy County, New Mexico as a 8,800' Morrow test well. The pool rules for the Kennedy Farms Morrow Pool are 1980 feet from the nearest end boundary and 660 feet from the nearest side boundary (statewide pool rules). According to the New Mexico Oil Conservation Division's rule 104 C. II (a), permission to drill the Vogel #1 well at the proposed location requires notice and hearing.

Mewbourne wishes to drill this well at the proposed location because we feel it is necessary if we are to recover oil and gas reserves underlying our lease. We are also convinced that the distance from the proposed well location to other producing wells in the area is sufficient to insure no harmful effect on other producers.

If you have no objection to the proposed location, please date and execute the attached Waivers of Objection and return two (2) executed copies to us in the enclosed self-addressed envelope. Should you have any questions regarding the above or want to discuss this matter further, please call. Your prompt and favorable response will be sincerely appreciated.

Sincerely,

MEWBOURNE OIL COMPANY

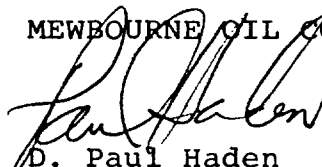

D. Paul Haden  
Landman

DPH/sm

cc: address list attached

# MEWBOURNE OIL COMPANY

500 W. TEXAS, SUITE 1020

MIDLAND, TEXAS 79701

915/682-3715

October 16, 1989

Certified Mail

G. Dee Williamson  
P.O. Box 2206  
Roswell, New Mexico 88201

RE: Application for Unorthodox  
Drilling Permit  
Kennedy Farms Morrow Pool  
Vogel #1 Well  
S/2 of Section 14, T17S-R26E,  
Eddy County, New Mexico

Ladies & Gentlemen:

Mewbourne Oil Company proposes to drill the Vogel #1 well at a location 660 feet from the west line and 660 feet from the south line of Section 14, T17S, R26E, Eddy County, New Mexico as a 8,800' Morrow test well. The pool rules for the Kennedy Farms Morrow Pool are 1980 feet from the nearest end boundary and 660 feet from the nearest side boundary (statewide pool rules). According to the New Mexico Oil Conservation Division's rule 104 C. II (a), permission to drill the Vogel #1 well at the proposed location requires notice and hearing.

Mewbourne wishes to drill this well at the proposed location because we feel it is necessary if we are to recover oil and gas reserves underlying our lease. We are also convinced that the distance from the proposed well location to other producing wells in the area is sufficient to insure no harmful effect on other producers.

If you have no objection to the proposed location, please date and execute the attached Waivers of Objection and return two (2) executed copies to us in the enclosed self-addressed envelope. Should you have any questions regarding the above or want to discuss this matter further, please call. Your prompt and favorable response will be sincerely appreciated.

Sincerely,

MEWBOURNE OIL COMPANY



D. Paul Haden  
Landman

DPH/sm

cc: address list attached



# MEWBOURNE OIL COMPANY

500 W. TEXAS, SUITE 1020  
MIDLAND, TEXAS 79701

915/682-3715

October 16, 1989

Certified Mail

Blaine B. Haines and Pauline Haines  
11030 Lovington Highway  
Artesia, New Mexico 88210

RE: Application for Unorthodox  
Drilling Permit  
Kennedy Farms Morrow Pool  
Vogel #1 Well  
S/2 of Section 14, T17S-R26E,  
Eddy County, New Mexico

Ladies & Gentlemen:

Mewbourne Oil Company proposes to drill the Vogel #1 well at a location 660 feet from the west line and 660 feet from the south line of Section 14, T17S, R26E, Eddy County, New Mexico as a 8,800' Morrow test well. The pool rules for the Kennedy Farms Morrow Pool are 1980 feet from the nearest end boundary and 660 feet from the nearest side boundary (statewide pool rules). According to the New Mexico Oil Conservation Division's rule 104 C. II (a), permission to drill the Vogel #1 well at the proposed location requires notice and hearing.

Mewbourne wishes to drill this well at the proposed location because we feel it is necessary if we are to recover oil and gas reserves underlying our lease. We are also convinced that the distance from the proposed well location to other producing wells in the area is sufficient to insure no harmful effect on other producers.

If you have no objection to the proposed location, please date and execute the attached Waivers of Objection and return two (2) executed copies to us in the enclosed self-addressed envelope. Should you have any questions regarding the above or want to discuss this matter further, please call. Your prompt and favorable response will be sincerely appreciated.

Sincerely,

MEWBOURNE OIL COMPANY



D. Paul Haden  
Landman

DPH/sm

cc: address list attached

# MEWBOURNE OIL COMPANY

500 W. TEXAS, SUITE 1020

MIDLAND, TEXAS 79701

915/682-3715

October 16, 1989

Certified Mail

Milton D. Haines and Grace Haines  
10729 Shaenfield Rd.  
San Antonio, Texas 78254

RE: Application for Unorthodox  
Drilling Permit  
Kennedy Farms Morrow Pool  
Vogel #1 Well  
S/2 of Section 14, T17S-R26E,  
Eddy County, New Mexico

Ladies & Gentlemen:

Mewbourne Oil Company proposes to drill the Vogel #1 well at a location 660 feet from the west line and 660 feet from the south line of Section 14, T17S, R26E, Eddy County, New Mexico as a 8,800' Morrow test well. The pool rules for the Kennedy Farms Morrow Pool are 1980 feet from the nearest end boundary and 660 feet from the nearest side boundary (statewide pool rules). According to the New Mexico Oil Conservation Division's rule 104 C. II (a), permission to drill the Vogel #1 well at the proposed location requires notice and hearing.

Mewbourne wishes to drill this well at the proposed location because we feel it is necessary if we are to recover oil and gas reserves underlying our lease. We are also convinced that the distance from the proposed well location to other producing wells in the area is sufficient to insure no harmful effect on other producers.

If you have no objection to the proposed location, please date and execute the attached Waivers of Objection and return two (2) executed copies to us in the enclosed self-addressed envelope. Should you have any questions regarding the above or want to discuss this matter further, please call. Your prompt and favorable response will be sincerely appreciated.

Sincerely,  
MEWBOURNE OIL COMPANY

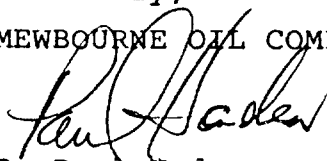
  
D. Paul Haden  
Landman

DPH/sm

cc: address list attached

# MEWBOURNE OIL COMPANY

500 W. TEXAS, SUITE 1020

MIDLAND, TEXAS 79701

915/682-3715

October 16, 1989

Certified Mail

Lawrence W. Foster, Jr.  
1205 Grand  
Duncan, Oklahoma 73533

RE: Application for Unorthodox  
Drilling Permit  
Kennedy Farms Morrow Pool  
Vogel #1 Well  
S/2 of Section 14, T17S-R26E,  
Eddy County, New Mexico

Ladies & Gentlemen:

Mewbourne Oil Company proposes to drill the Vogel #1 well at a location 660 feet from the west line and 660 feet from the south line of Section 14, T17S, R26E, Eddy County, New Mexico as a 8,800' Morrow test well. The pool rules for the Kennedy Farms Morrow Pool are 1980 feet from the nearest end boundary and 660 feet from the nearest side boundary (statewide pool rules). According to the New Mexico Oil Conservation Division's rule 104 C. II (a), permission to drill the Vogel #1 well at the proposed location requires notice and hearing.

Mewbourne wishes to drill this well at the proposed location because we feel it is necessary if we are to recover oil and gas reserves underlying our lease. We are also convinced that the distance from the proposed well location to other producing wells in the area is sufficient to insure no harmful effect on other producers.

If you have no objection to the proposed location, please date and execute the attached Waivers of Objection and return two (2) executed copies to us in the enclosed self-addressed envelope. Should you have any questions regarding the above or want to discuss this matter further, please call. Your prompt and favorable response will be sincerely appreciated.

Sincerely,

MEWBOURNE OIL COMPANY



D. Paul Haden  
Landman

DPH/sm

cc: address list attached



ADDRESS LIST

1. Yates Petroleum Corporation  
105 S. 4th Street  
Artesia, New Mexico 88210
2. Yates Brothers, a partnership  
105 S. 4th Street  
Artesia, New Mexico 88210
3. Ruth M. Richards  
475 Grand Canyon Blvd., Apt. C  
Carson City, Nevada 89701
4. G. Dee Williamson  
P.O. Box 2206  
Roswell, New Mexico 88201
5. Blaine B. Haines and Pauline Haines  
11030 Lovington Highway  
Artesia, New Mexico 88210
6. Milton D. Haines and Grace Haines  
10729 Shaenfield Rd.  
San Antonio, Texas 78254
7. Lawrence W. Foster, Jr.  
1205 Grand  
Duncan, Oklahoma 73533

PS 1  
3811, July 1983 447-846

**SENDER: Complete items 1, 2, 3 and 4.**  
Put your address in the "RETURN TO" space on the reverse side. Failure to do this will prevent this card being returned to you. The return receipt fee will protect you the name of the person delivered to and the date of delivery. For additional fees the following services are available. Consult postmaster for fees and check box(es) for service(s) requested.

1. ☐ Show to whom, date and address of delivery.  
2. ☐ Restricted Delivery.

3. Article Addressed to:  
Robert F. Rascoe  
c/o Mildred Rascoe Whitson  
24220 Ocean Ave.  
Torrance, CA 90505

4. Type of Service: Registered ☐ Insured ☐ Certified ☐ COD ☒ Express Mail  
Article Number P154202002

Always obtain signature of addressee or agent and DATE DELIVERED.

5. Signature - Addressee  
X *Mildred Whitson*

6. Signature - Agent  
X

7. Date of Delivery  
10/25/89

8. Addressee's Address (ONLY if requested and fee paid)

DOMESTIC RETURN RECEIPT

PS 1  
3811, July 1983 447-846

**SENDER: Complete items 1, 2, 3 and 4.**  
Put your address in the "RETURN TO" space on the reverse side. Failure to do this will prevent this card being returned to you. The return receipt fee will protect you the name of the person delivered to and the date of delivery. For additional fees the following services are available. Consult postmaster for fees and check box(es) for service(s) requested.

1. ☐ Show to whom, date and address of delivery.  
2. ☐ Restricted Delivery.

3. Article Addressed to:  
*Paula Anne W. Foster, for Wilk*  
*1805 Grand 1204 Indiana Hill*  
*Lawrence, IL 62525*  
*705/01*  
*3510*

4. Type of Service: Registered ☐ Insured ☐ Certified ☐ COD ☒ Express Mail  
Article Number P1542020020

Always obtain signature of addressee or agent and DATE DELIVERED.

5. Signature - Addressee  
X *Paula Anne Foster*

6. Signature - Agent  
X

7. Date of Delivery  
10-23-89

8. Addressee's Address (ONLY if requested and fee paid)

DOMESTIC RETURN RECEIPT

PS 1  
3811, July 1983 447-846

**SENDER: Complete items 1, 2, 3 and 4.**  
Put your address in the "RETURN TO" space on the reverse side. Failure to do this will prevent this card being returned to you. The return receipt fee will protect you the name of the person delivered to and the date of delivery. For additional fees the following services are available. Consult postmaster for fees and check box(es) for service(s) requested.

1. ☐ Show to whom, date and address of delivery.  
2. ☐ Restricted Delivery.

3. Article Addressed to: Section 14  
Ruth M. Richards  
3 Flowery Drive  
Dayton, Nevada 89403

4. Type of Service: Registered ☐ Insured ☐ Certified ☐ COD ☐ Express Mail  
Article Number P 154 202 026

Always obtain signature of addressee or agent and DATE DELIVERED.

5. Signature - Addressee  
X

6. Signature - Agent  
X *Paul P. Roebuck*

7. Date of Delivery  
11-8-89

8. Addressee's Address (ONLY if requested and fee paid)

DOMESTIC RETURN RECEIPT

DOMESTIC RETURN RECEIPT

PS Form 3811, July 1983 447-945

1. ☐ Show to whom, date and address of delivery.  
2. ☐ Restricted Delivery.

3. Article Addressed to:  
*Walter B. Dineen*  
*105 4th Street*  
*Artesia, NM 88210*

4. Type of Service: ☐ Registered ☐ Insured ☐ Certified ☐ COD ☐ Express Mail  
Article Number: *P154202014*

Always obtain signature of addressee or agent and DATE DELIVERED.

5. Signature - Addressee: *X*

6. Signature - Agent: *X* *Paul H. Knight*

7. Date of Delivery: *10-17-89*

8. Addressee's Address (ONLY if requested and fee paid)

DOMESTIC RETURN RECEIPT

PS Form 3811, July 1983 447-945

1. ☐ Show to whom, date and address of delivery.  
2. ☐ Restricted Delivery.

3. Article Addressed to:  
*Yvonne Dineen, a postmark*  
*105 S. 4th Street*  
*Artesia, NM 88210*

4. Type of Service: ☐ Registered ☐ Insured ☐ Certified ☐ COD ☐ Express Mail  
Article Number: *P154202015*

Always obtain signature of addressee or agent and DATE DELIVERED.

5. Signature - Addressee: *X*

6. Signature - Agent: *X* *Paul H. Knight*

7. Date of Delivery: *10-17-89*

8. Addressee's Address (ONLY if requested and fee paid)

DOMESTIC RETURN RECEIPT

PS Form 3811, July 1983 447-945

1. ☐ Show to whom, date and address of delivery.  
2. ☐ Restricted Delivery.

3. Article Addressed to:  
*J. DeWitt Linneman*  
*P.O. Box 2206*  
*Harrell, NM 88201*

4. Type of Service: ☐ Registered ☐ Insured ☐ Certified ☐ COD ☐ Express Mail  
Article Number: *P154202017*

Always obtain signature of addressee or agent and DATE DELIVERED.

5. Signature - Addressee: *X*

6. Signature - Agent: *X* *Paul H. Knight*

7. Date of Delivery: *10-17-89*

8. Addressee's Address (ONLY if requested and fee paid)

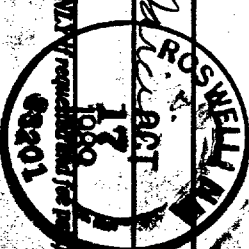

PS Form 3811, July 1983 447-945

SENDER: Complete items 1, 2, 3 and 4.

Put your address in the "RETURN TO" space on the reverse side. Failure to do this will prevent this card from being returned to you. The return receipt fee will provide you the name of the person delivered to and the date of delivery. For additional fees the following services are available. Consult postmaster for fees and check box(es) for service(s) requested.

1. ☐ Show to whom, date and address of delivery.  
2. ☐ Restricted Delivery.

3. Article Addressed to:  
*Blaine B. Dineen & Pauline*  
*11030 Livingston Highway Dineen*  
*Artesia, NM 88210*

4. Type of Service: ☐ Registered ☐ Insured ☐ Certified ☐ COD ☐ Express Mail  
Article Number: *P154202018*

Always obtain signature of addressee or agent and DATE DELIVERED.

5. Signature - Addressee: *X*

6. Signature - Agent: *X* *Paul H. Knight*

7. Date of Delivery: *10-17-89*

8. Addressee's Address (ONLY if requested and fee paid)

PS Form 3811, July 1983 447-945

SENDER: Complete items 1, 2, 3 and 4.

Put your address in the "RETURN TO" space on the reverse side. Failure to do this will prevent this card from being returned to you. The return receipt fee will provide you the name of the person delivered to and the date of delivery. For additional fees the following services are available. Consult postmaster for fees and check box(es) for service(s) requested.

1. ☐ Show to whom, date and address of delivery.  
2. ☐ Restricted Delivery.

3. Article Addressed to:  
*Milton D. Dineen & Grace*  
*10729 Sherfield Rd*  
*San Antonio, TX 78254*

4. Type of Service: ☐ Registered ☐ Insured ☐ Certified ☐ COD ☐ Express Mail  
Article Number: *P154202019*

Always obtain signature of addressee or agent and DATE DELIVERED.

5. Signature - Addressee: *X* *Paul H. Knight*

6. Signature - Agent: *X*

7. Date of Delivery: *10-17-89*

8. Addressee's Address (ONLY if requested and fee paid)



HINKLE, COX, EATON, COFFIELD & HENSLEY

ATTORNEYS AT LAW

500 MARQUETTE N.W., SUITE 740  
ALBUQUERQUE, NEW MEXICO 87102-2121  
(505) 768-1500

LEWIS C. COX  
PAUL W. EATON  
CONRAD E. COFFIELD  
HAROLD L. HENSLEY, JR.  
STUART D. SHANOR  
C. D. MARTIN  
PAUL J. KELLY, JR.  
OWEN W. LOPEZ  
DOUGLAS L. LUNSFORD  
JOHN J. KELLY  
T. CALDER EZZELL, JR.  
WILLIAM B. BURFORD\*  
RICHARD E. OLSON  
RICHARD R. WILFONG\*  
STEVEN D. ARNOLD  
JAMES J. WECHSLER  
NANCY S. CUSACK  
JEFFREY L. FORNACIARI  
JEFFREY D. HEWETT\*  
JAMES BRUCE  
JERRY F. SHACKELFORD\*  
JEFFREY W. HELLBERG\*  
ALBERT L. PITTS  
THOMAS M. HNASKO  
JOHN C. CHAMBERS\*  
THOMAS D. HAINES, JR.  
FRANKLIN H. MCCALLUM\*  
GREGORY J. NIBERT

DAVID T. MARKETTE\*  
MARK C. DOW  
KAREN M. RICHARDSON\*

FRED W. SCHWENDIMANN  
DAVID MORAN  
JAMES R. MCADAMS\*  
JAMES W. HUDSON  
MACDONNELL GORDON  
REBECCA NICHOLS JOHNSON  
PAUL R. NEWTON  
WILLIAM P. JOHNSON  
ELLEN S. CASEY  
MARGARET C. LUDEWIG  
PATRICIA A. WATTS\*  
MARTIN MEYERS  
GREGORY S. WHEELER  
ANDREW J. CLOUTIER  
IWANA RADEMAEKERS\*  
S. BARRY PAISNER  
W. CRAIG BARLOW\*  
ROBERT W. CASE\*  
JAMES A. GILLESPIE  
KAREN L. COLLIER\*  
GARY W. LARSON  
STEPHANIE LANDRY

OF COUNSEL  
O. M. CALHOUN  
MACK EASLEY  
JOE W. WOOD  
STEPHEN L. ELLIOTT

CLARENCE E. HINKLE (1904-1988)  
W. E. BONDURANT, JR. (1913-1973)  
ROY C. SNODGRASS, JR. (1914-1987)

\*NOT LICENSED IN NEW MEXICO

700 UNITED BANK PLAZA  
POST OFFICE BOX 10  
ROSWELL, NEW MEXICO 88202  
(505) 622-6510

2800 CLAYDESTA NATIONAL BANK BUILDING  
POST OFFICE BOX 3580  
MIDLAND, TEXAS 79702  
(915) 683-4691

1700 TEXAS AMERICAN BANK BUILDING  
POST OFFICE BOX 9238  
AMARILLO, TEXAS 79105  
(806) 372-5569

218 MONTEZUMA  
POST OFFICE BOX 2068  
SANTA FE, NEW MEXICO 87504  
(505) 982-4554

October 19, 1989

Ms. Florene Davidson  
New Mexico Oil Conservation  
Division  
310 Old Santa Fe Trail  
Room 206  
Santa Fe, New Mexico 87503

Dear Florene:

Enclosed for filing, on behalf of Mewbourne Oil Company, are an original and two copies of an Application for an unorthodox gas well location. Please set this matter for the November 15, 1989 hearing.

Very truly yours,

HINKLE, COX, EATON, COFFIELD &  
HENSLEY

  
By: James Bruce

JB:le  
Enclosures

Ms. Florene Davidson  
October 19, 1989  
Page Two

cc w/enc: Yates Petroleum Corporation (Certified Mail)

P-488 198 048

PS Form 3900, June 1995  
U.S. G.P.O. 153-506

Yates Petroleum Corp 105 South 4th Street Artesia, N.M. 88210	PS Form 3900, June 1995 U.S. G.P.O. 153-506
---------------------------------------------------------------------	------------------------------------------------

✓

**SENDER:** Complete Items 1 and 2 when additional services are desired, and complete Items 3 and 4.  
Put your address in the "RETURN TO" Space on the reverse side. Failure to do this will prevent this card from being returned to you. The return receipt fee will provide you the name of the person delivered to and the date of delivery. For additional fees the following services are available. Consult postmaster for fees and check box(es) for additional service(s) requested.

1. ☒ Show to whom delivered, date, and addressee's address. 2. ☐ Restricted Delivery  
↑(Extra charge)↑ ↑(Extra charge)↑

3. Article Addressed to: Yates Petroleum Corporation 105 South 4th Street Artesia, N.M. 88210	4. Article Number P-488 198 048 Type of Service: <input type="checkbox"/> Registered <span style="margin-left: 50px;"><input type="checkbox"/> Insured</span> <input checked="" type="checkbox"/> Certified <span style="margin-left: 50px;"><input type="checkbox"/> COD</span> <input type="checkbox"/> Express Mail
5. Signature — Addressee X	Always obtain signature of addressee or agent and <u>DATE DELIVERED</u> .  8. Addressee's Address (ONLY if requested and fee paid)
6. Signature — Agent X <i>Paul Knight</i>	
7. Date of Delivery 10-23-89	



# MEWBOURNE OIL COMPANY

500 W. TEXAS, SUITE 1020

MIDLAND, TEXAS 79701

915/682-3715

October 16, 1989

Certified Mail

Mr. Michael Stogner  
New Mexico Oil Conservation Division  
P.O. Box 2088  
Santa Fe, New Mexico 87501

RE: Application for Unorthodox  
Location Drilling Permit  
Vogel #1 Well  
S/2 of Section 14, T17S, R26E,  
Eddy County, New Mexico

Gentlemen:

Milton D. Haines and Grace Haines, as an offset operator or offset unleased mineral owner, has been advised of Mewbourne Oil Company's intent to drill the above referenced well at a location 660' FWL and 660' FSL of Section 14, T17S, R26E, Eddy County, New Mexico.

This letter is to advise that Milton D. Haines and Grace Haines has no objection to the granting of a permit to drill at this location and hereby waives objection and notice of hearing on this application.

Sincerely,

MEWBOURNE OIL COMPANY

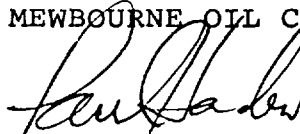

E. Paul Haden  
Landman

BY: \_\_\_\_\_

Title: \_\_\_\_\_

Date: \_\_\_\_\_

BEFORE EXAMINER CATANACH	
OIL CONSERVATION DIVISION	
EXHIBIT NO.	3B
CASE NO.	9814

# MEWBOURNE OIL COMPANY

500 W. TEXAS, SUITE 1020

MIDLAND, TEXAS 79701

915/682-3715

October 16, 1989

Certified Mail

Mr. Michael Stogner  
New Mexico Oil Conservation Division  
P.O. Box 2088  
Santa Fe, New Mexico 87501

RE: Application for Unorthodox  
Location Drilling Permit  
Vogel #1 Well  
S/2 of Section 14, T17S, R26E,  
Eddy County, New Mexico

Gentlemen:

Lawrence W. Foster, Jr., as an offset operator or offset unleased mineral owner, has been advised of Mewbourne Oil Company's intent to drill the above referenced well at a location 660' FWL and 660' FSL of Section 14, T17S, R26E, Eddy County, New Mexico.

This letter is to advise that Lawrence W. Foster, Jr. has no objection to the granting of a permit to drill at this location and hereby waives objection and notice of hearing on this application.

Sincerely,

MEWBOURNE OIL COMPANY

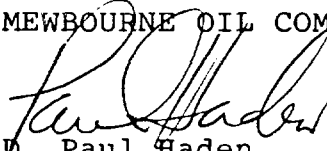
  
D. Paul Haden  
Landman

BY: \_\_\_\_\_

Title: \_\_\_\_\_

Date: \_\_\_\_\_

# MEWBOURNE OIL COMPANY

500 W. TEXAS, SUITE 1020

MIDLAND, TEXAS 79701

915/682-3715

October 16, 1989

Certified Mail

Mr. Michael Stogner  
New Mexico Oil Conservation Division  
P.O. Box 2088  
Santa Fe, New Mexico 87501

RE: Application for Unorthodox  
Location Drilling Permit  
Vogel #1 Well  
S/2 of Section 14, T17S, R26E,  
Eddy County, New Mexico

Gentlemen:

Blaine B. Haines and Pauline Haines, as an offset operator or offset unleased mineral owner, has been advised of Mewbourne Oil Company's intent to drill the above referenced well at a location 660' FWL and 660' FSL of Section 14, T17S, R26E, Eddy County, New Mexico.

This letter is to advise that Blaine B. Haines and Pauline Haines has no objection to the granting of a permit to drill at this location and hereby waives objection and notice of hearing on this application.

Sincerely,

MEWBOURNE OIL COMPANY

  
D. Paul Haden  
Landman

BY: \_\_\_\_\_

Title: \_\_\_\_\_

Date: \_\_\_\_\_



# MEWBOURNE OIL COMPANY

500 W. TEXAS, SUITE 1020

MIDLAND, TEXAS 79701

915/682-3715

October 16, 1989

Certified Mail

Mr. Michael Stogner  
New Mexico Oil Conservation Division  
P.O. Box 2088  
Santa Fe, New Mexico 87501

RE: Application for Unorthodox  
Location Drilling Permit  
Vogel #1 Well  
S/2 of Section 14, T17S, R26E,  
Eddy County, New Mexico

Gentlemen:

G. Dee Williamson, as an offset operator or offset unleased mineral owner, has been advised of Mewbourne Oil Company's intent to drill the above referenced well at a location 660' FWL and 660' FSL of Section 14, T17S, R26E, Eddy County, New Mexico.

This letter is to advise that G. Dee Williamson has no objection to the granting of a permit to drill at this location and hereby waives objection and notice of hearing on this application.

Sincerely,

MEWBOURNE OIL COMPANY

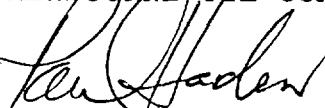

D. Paul Haden  
Landman

BY: \_\_\_\_\_

Title: \_\_\_\_\_

Date: \_\_\_\_\_

# MEWBOURNE OIL COMPANY

500 W. TEXAS, SUITE 1020

MIDLAND, TEXAS 79701

915/682-3715

October 16, 1989

Certified Mail

Mr. Michael Stogner  
New Mexico Oil Conservation Division  
P.O. Box 2088  
Santa Fe, New Mexico 87501

RE: Application for Unorthodox  
Location Drilling Permit  
Vogel #1 Well  
S/2 of Section 14, T17S, R26E,  
Eddy County, New Mexico

Gentlemen:

Ruth M. Richards, as an offset operator or offset unleased mineral owner, has been advised of Mewbourne Oil Company's intent to drill the above referenced well at a location 660' FWL and 660' FSL of Section 14, T17S, R26E, Eddy County, New Mexico.

This letter is to advise that Ruth M. Richards has no objection to the granting of a permit to drill at this location and hereby waives objection and notice of hearing on this application.

Sincerely,

MEWBOURNE OIL COMPANY

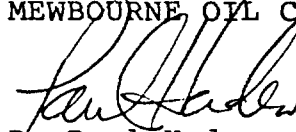

D. Paul Haden  
Landman

BY: \_\_\_\_\_

Title: \_\_\_\_\_

Date: \_\_\_\_\_

# MEWBOURNE OIL COMPANY

500 W. TEXAS, SUITE 1020

MIDLAND, TEXAS 79701

915/682-3715

October 16, 1989

Certified Mail

Mr. Michael Stogner  
New Mexico Oil Conservation Division  
P.O. Box 2088  
Santa Fe, New Mexico 87501

RE: Application for Unorthodox  
Location Drilling Permit  
Vogel #1 Well  
S/2 of Section 14, T17S, R26E,  
Eddy County, New Mexico

Gentlemen:

Yates Brothers, a partnership, as an offset operator or offset  
unleased mineral owner, has been advised of Mewbourne Oil Company's  
intent to drill the above referenced well at a location 660' FWL and  
660' FSL of Section 14, T17S, R26E, Eddy County, New Mexico.

This letter is to advise that Yates Brothers, a partnership has  
no objection to the granting of a permit to drill at this location  
and hereby waives objection and notice of hearing on this  
application.

Sincerely,

MEWBOURNE OIL COMPANY

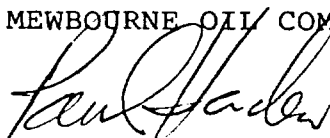

D. Paul Haden  
Landman

BY: \_\_\_\_\_

Title: \_\_\_\_\_

Date: \_\_\_\_\_

# MEWBOURNE OIL COMPANY

500 W. TEXAS, SUITE 1020

MIDLAND, TEXAS 79701

915/682-3715

October 16, 1989

Certified Mail

Mr. Michael Stogner  
New Mexico Oil Conservation Division  
P.O. Box 2088  
Santa Fe, New Mexico 87501

RE: Application for Unorthodox  
Location Drilling Permit  
Vogel #1 Well  
S/2 of Section 14, T17S, R26E,  
Eddy County, New Mexico

Gentlemen:

Yates Petroleum Corporation, as an offset operator or offset  
unleased mineral owner, has been advised of Mewbourne Oil Company's  
intent to drill the above referenced well at a location 660' FWL and  
660' FSL of Section 14, T17S, R26E, Eddy County, New Mexico.

This letter is to advise that Yates Petroleum Corporation has no  
objection to the granting of a permit to drill at this location and  
hereby waives objection and notice of hearing on this application.

Sincerely,

MEWBOURNE OIL COMPANY

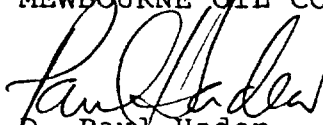
  
D. Paul Haden  
Landman

BY: \_\_\_\_\_

Title: \_\_\_\_\_

Date: \_\_\_\_\_

# MEWBOURNE OIL COMPANY

500 W. TEXAS, SUITE 1020  
MIDLAND, TEXAS 79701  
915/682-3715

October 16, 1989

Certified Mail

Mr. Michael Stogner  
New Mexico Oil Conservation Division  
P.O. Box 2088  
Santa Fe, New Mexico 87501

RE: Application for Unorthodox  
Location Drilling Permit  
Vogel #1 Well  
S/2 of Section 14, T17S, R26E,  
Eddy County, New Mexico

Gentlemen:

Yates Petroleum Corporation, as an offset operator or offset  
unleased mineral owner, has been advised of Mewbourne Oil Company's  
intent to drill the above referenced well at a location 660' FWL and  
660' FSL of Section 14, T17S, R26E, Eddy County, New Mexico.

This letter is to advise that Yates Petroleum Corporation has no  
objection to the granting of a permit to drill at this location and  
hereby waives objection and notice of hearing on this application.

Sincerely,

MEWBOURNE OIL COMPANY

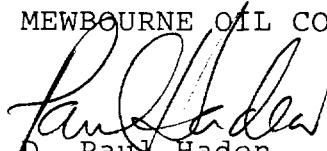
  
D. Paul Haden  
Landman

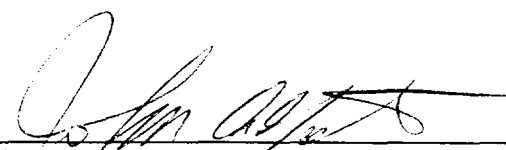
BY:   
John A. Yates  
Title: Attorney-In-Fact  
Date: October 24, 1989

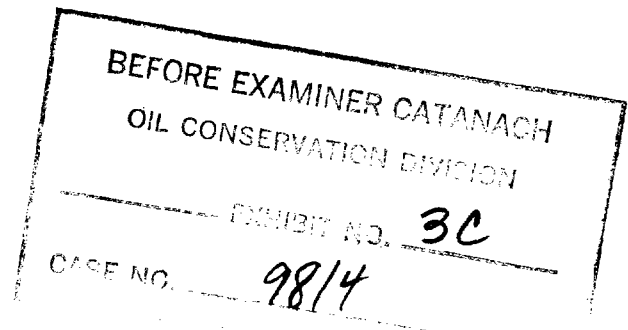

# MEWBOURNE OIL COMPANY

500 W. TEXAS, SUITE 1020

MIDLAND, TEXAS 79701

915 / 682-3715

October 16, 1989

Certified Mail

Mr. Michael Stogner  
New Mexico Oil Conservation Division  
P.O. Box 2088  
Santa Fe, New Mexico 87501

RE: Application for Unorthodox  
Location Drilling Permit  
Vogel #1 Well  
S/2 of Section 14, T17S, R26E,  
Eddy County, New Mexico

Gentlemen:

Yates Brothers, a partnership, as an offset operator or offset  
unleased mineral owner, has been advised of Mewbourne Oil Company's  
intent to drill the above referenced well at a location 660' FWL and  
660' FSL of Section 14, T17S, R26E, Eddy County, New Mexico.

This letter is to advise that Yates Brothers, a partnership has  
no objection to the granting of a permit to drill at this location  
and hereby waives objection and notice of hearing on this  
application.

Sincerely,

MEWBOURNE OIL COMPANY

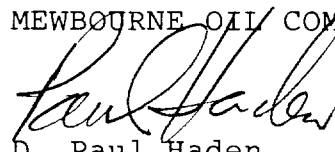

D. Paul Haden  
Landman

BY: 

John A. Yates

Title: Partner

Date: October 24, 1989



R26E

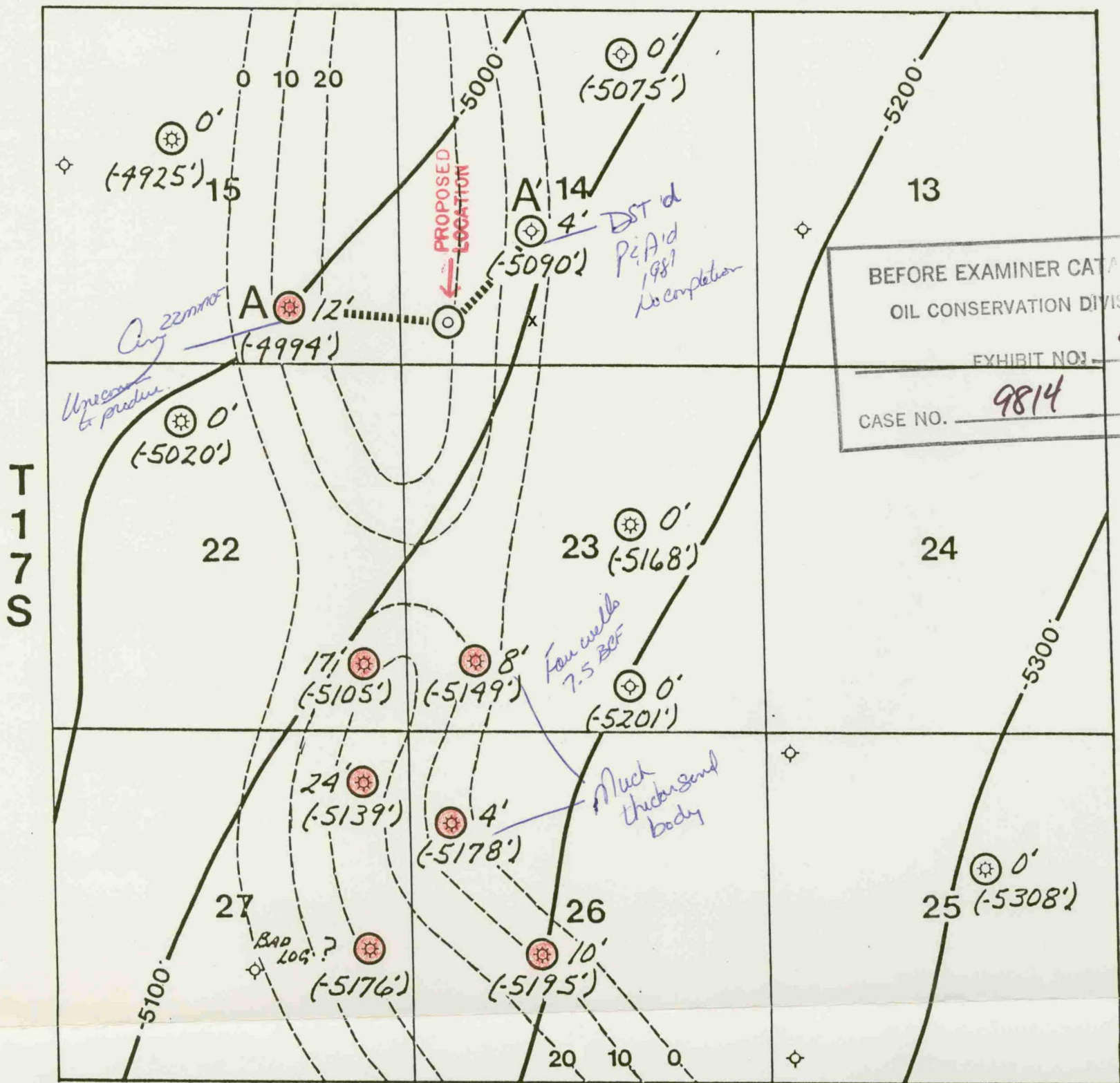

BEFORE EXAMINER CATA  
OIL CONSERVATION DIVISION

EXHIBIT NO. 4

CASE NO. 9814

EDDY CO., N.M.

SCALE: 1 MILE

PENETRATED MORROW: ○

MORROW "A" PRODUCER ●



MEWBOURNE OIL COMPANY

MIDLAND, TEXAS DISTRICT

KENNEDY FARMS PROSPECT

Eddy County, New Mexico

Top Morrow Clastics Structure Contour  
CI = 100'

Net Morrow "A" Sand  $\geq$  8% Porosity Isopach  
CI = 10'

May 1989

J. David Overton