

RECEIVED

AUG 01 1990

OIL CONSERVATION DIV.  
SANTA FE

STATE OF NEW MEXICO

ENERGY, MINERALS AND NATURAL RESOURCES DEPARTMENT

OIL CONSERVATION DIVISION

IN THE MATTER OF THE APPLICATION  
OF PHILLIPS PETROLEUM COMPANY FOR  
APPROVAL OF EIGHT NON-STANDARD  
PRORATION AND SPACING UNITS AND  
SEVEN UNORTHODOX LOCATIONS, BASIN  
FRUITLAND COAL GAS POOL,  
SAN JUAN COUNTY, NEW MEXICO

CASE NO. 10958

APPLICATION

COMES NOW PHILLIPS PETROLEUM COMPANY, by and through  
its attorneys, KELLAHIN, KELLAHIN & AUBREY, and applies to  
the New Mexico Oil Conservation Division for approval of  
eight non-standard proration and spacing units and seven  
unorthodox locations in the Basin Fruitland Coal Gas Pool as  
follows:

<u>Description</u>	<u>Acres</u>
* (1) San Juan 32-7 Unit Well 213 Location: 706' FSL, 985' FEL Section 7, T31N, R7W NSPU Description: T31N, R7W Sec. 7: Lots 8 and 9, SE/4SE/4 Sec. 18: Lots 5 thru 7, NE/4NE/4, S/2NE/4	325.68
(2) San Juan 32-7 Unit Well 216 Location: 1204' FSL, 1668' FWL Section 4, T31N, R7W NSPU Description: T31N, R7W Sec. 5: Lot 5; Sec. 4: Lots 6 thru 8 SW/4, NW/4SE/4	323.15

- \* (3) San Juan 32-7 Unit Well 217 323.39  
 Location: 636' FNL, 618' FEL  
 Section 4, T31N, R7W  
 NSPU Description: T31N, R7W  
 Sec. 3: Lots 5 thru 8, W/2SW/4  
 Sec. 4: Lot 5, E/2SE/4, SW/4SE/4
- \* (4) San Juan 32-7 Unit Well 218 324.39  
 Location: 688' FSL, 650' FWL  
 Section 5, T31N, R7W  
 NSPU Description: T31N, R7W  
 Sec. 5: SW/4SW/4  
 Sec. 6: Lots 12, 14, 15, S/2SE/4  
 Sec. 7: Lot 5, E/2NE/4, NW/4NE/4
- \* (5) San Juan 32-7 Unit Well 219 321.66  
 Location: 2491' FSL, 1795' FEL  
 Section 5, T31N, R7W  
 NSPU Description: T31N, R7W  
 Sec. 5: Lots 6 thru 8, SE/4,  
 E/2SW/4
- \* (6) San Juan 32-7 Unit Well 220 319.16  
 Location: 220' FNL, 1862' FEL  
 Section 6, T31N, R7W  
 NSPU Description: T31N, R7W  
 Sec. 5: Lot 9  
 Sec. 6: Lots 8, 9, 10, 11, 13,  
 NW/4SE/4, NE/4SW/4  
 Sec. 5 and 6: Tract 53
- \* (7) San Juan 32-7 Unit Well 227 321.28  
 Location: 695' FSL, 1004' FWL  
 Section 18, T31N, R7W  
 NSPU Description: T31N, R7W  
 Sec. 18: Lots 8 thru 10, SE/4,  
 E/2SW/4, SE/4NW/4
- \* (8) San Juan 32-7 Unit Well 228 307.77  
 Location: 2628' FNL, 1436' FEL  
 Section 7, T31N, R7W  
 NSPU Description: T31N, R7W  
 Sec. 7: Lots 6 and 7, N/2SE/4  
 SW/4NE/4  
 Sec. 6 and 7: Tract 54

\* Denotes unorthodox well location.

1. Applicant is a working interest owner and operator of the eight non-standard proration and spacing units, seven of which have unorthodox well locations.

2. As a result of governmental surveys, the northern and western sides of T31N, R7W, consist of a series of irregularly shaped lots, each of which contains more or less than 40 acres, resulting in the necessity for proration and spacing units, which are contrary to the Oil Conservation Division rules for Basin Fruitland Coal gas wells.

3. Applicant proposes to dedicate the acreage described above to Basin Fruitland Coal Gas Wells as shown on Exhibit "A".

4. Attached as Exhibit "B" through "I" is a plat showing all of the acreage dedicated to the subject wells and the surrounding acreage.

5. Attached as Exhibit "J" is a list of all offsetting owners and/or operators who are required by Division rules to receive notification of this application.

6. Pursuant to Division rules, a copy of this application was mailed by certified mail, return-receipt requested, to all parties listed on Exhibit "J".

WHEREFORE, Applicant requests that after notice and hearing the application be granted.

KELLAHIN, KELLAHIN & ABBEY

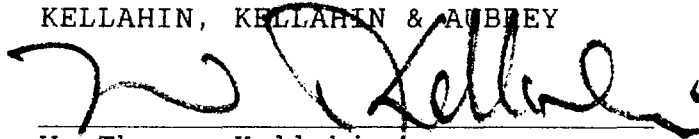
A handwritten signature in black ink, appearing to read 'W. Thomas Kellahin', written over a horizontal line.

W. Thomas Kellahin  
Post Office Box 2265  
Santa Fe, New Mexico 87504-2265  
(505) 982-4285  
Attorneys for Meridian Oil, Inc.

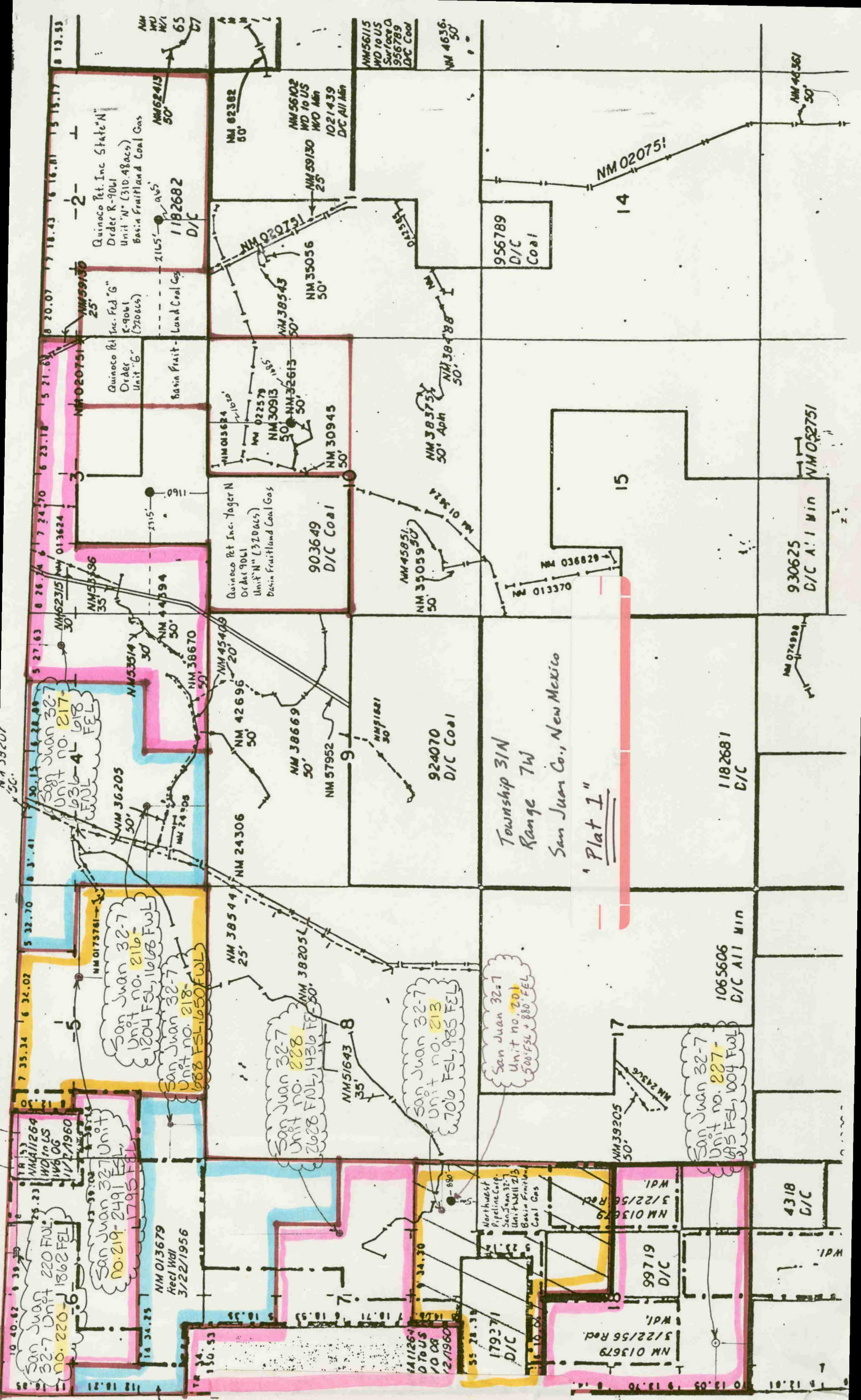

EXHIBIT "A"

Submit to Appropriate District Office  
 State Lease - 4 copies  
 Fee Lease - 3 copies

State of New Mexico  
 Energy, Minerals and Natural Resources Department

Form C-102  
 Revised 1-1-89

**OIL CONSERVATION DIVISION**

P.O. Box 2088  
 Santa Fe, New Mexico 87504-2088

**DISTRICT I**  
 P.O. Box 1980, Hobbs, NM 88240

**DISTRICT II**  
 P.O. Drawer DD, Artesia, NM 88210

**DISTRICT III**  
 1000 Rio Brazos Rd., Aztec, NM 87410

**WELL LOCATION AND ACREAGE DEDICATION PLAT**

All Distances must be from the outer boundaries of the section

Operator <b>PHILLIPS PETROLEUM</b>		Lease <b>SAN JUAN 32-7 UNIT</b>		Well No. <b>220</b>
Unit Letter <b>G</b>	Section <b>6</b>	Township <b>T.31 N.</b>	Range <b>R.7 W.</b>	County <b>SAN JUAN COUNTY</b>
Actual Footage Location of Well: <b>220</b> feet from the <b>NORTH</b> line and <b>1862</b> feet from the <b>EAST</b> line				
Ground level Elev. <b>6627</b>	Producing Formation	Pool	Dedicated Acreage: <b>319.16</b> Acres	

- Outline the acreage dedicated to the subject well by colored pencil or hachure marks on the plat below.
- If more than one lease is dedicated to the well, outline each and identify the ownership thereof (both as to working interest and royalty).
- If more than one lease of different ownership is dedicated to the well, have the interest of all owners been consolidated by communitization, unitization, force-pooling, etc.?
   
 Yes     No    If answer is "yes" type of consolidation \_\_\_\_\_
   
If answer is "no" list the owners and tract descriptions which have actually been consolidated. (Use reverse side of this form if necessary). \_\_\_\_\_
   
No allowable will be assigned to the well until all interests have been consolidated (by communitization, unitization, forced-pooling, or otherwise) or until a non-standard unit, eliminating such interest, has been approved by the Division.

**OPERATOR CERTIFICATION**

I hereby certify that the information contained herein is true and complete to the best of my knowledge and belief.

Signature \_\_\_\_\_

Printed Name \_\_\_\_\_

Position \_\_\_\_\_

Company \_\_\_\_\_

Date \_\_\_\_\_

**SURVEYOR CERTIFICATION**

I hereby certify that the well location shown on this plat was plotted from field notes of actual surveys made by me or under my supervision, and that the same is true and correct to the best of my knowledge and belief.

Date Surveyed \_\_\_\_\_

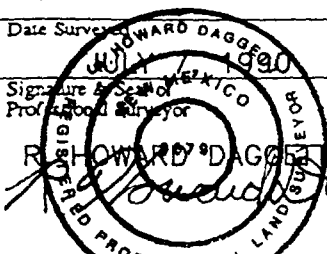
Signature & Seal of Professional Surveyor  

Certificate No. \_\_\_\_\_

Registered Professional Land Surveyor

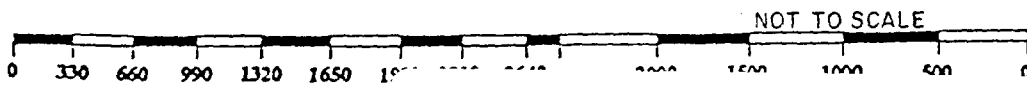
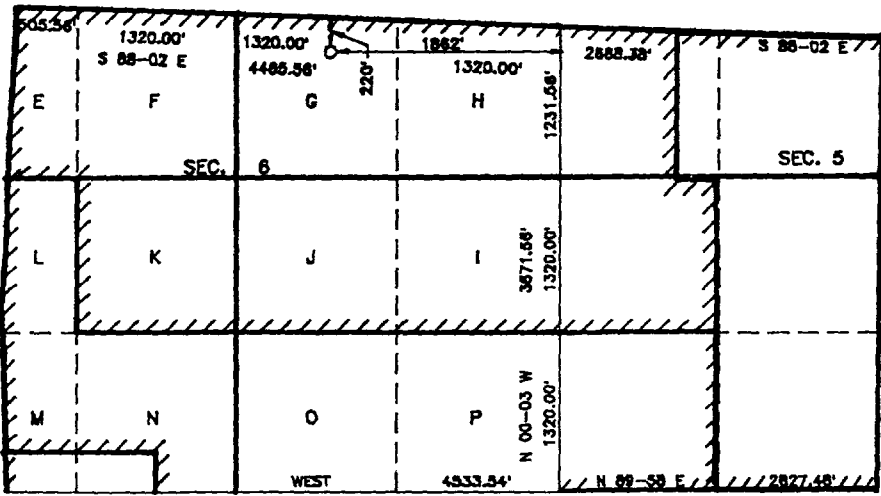

Submit to Appropriate  
District Office  
State Lease - 4 copies  
Fee Lease - 3 copies

State of New Mexico  
Energy, Minerals and Natural Resources Department

Form C-102  
Revised 1-1-89

**OIL CONSERVATION DIVISION**

P.O. Box 2088  
Santa Fe, New Mexico 87504-2088

DISTRICT I  
P.O. Box 1980, Hobbs, NM 88240

DISTRICT II  
P.O. Drawer DD, Artesia, NM 88210

DISTRICT III  
1000 Rio Brazos Rd., Aztec, NM 87410

**WELL LOCATION AND ACREAGE DEDICATION PLAT**  
All Distances must be from the outer boundaries of the section

Operator <b>PHILLIPS PETROLEUM</b>		Lease <b>SAN JUAN 32-7 UNIT</b>		Well No. <b>227</b>
Unit Letter <b>N</b>	Section <b>18</b>	Township <b>T.31 N.</b>	Range <b>R.7 W.</b>	County <b>RIO ARRIBA COUNTY</b> NMPM
Actual Footage Location of Well: <b>695</b> feet from the <b>SOUTH</b> line and <b>1004</b> feet from the <b>WEST</b> line				
Ground level Elev. <b>6545</b>	Producing Formation	Pool	Dedicated Acreage: <b>321.28</b> Acres	

- Outline the acreage dedicated to the subject well by colored pencil or hachure marks on the plat below.
- If more than one lease is dedicated to the well, outline each and identify the ownership thereof (both as to working interest and royalty).
- If more than one lease of different ownership is dedicated to the well, have the interest of all owners been consolidated by communitization, unitization, force-pooling, etc.?
   
 Yes     No    If answer is "yes" type of consolidation \_\_\_\_\_
   
If answer is "no" list the owners and tract descriptions which have actually been consolidated. (Use reverse side of this form if necessary.)
   
No allowable will be assigned to the well until all interests have been consolidated (by communitization, unitization, forced-pooling, or otherwise) or until a non-standard unit, eliminating such interest, has been approved by the Division.

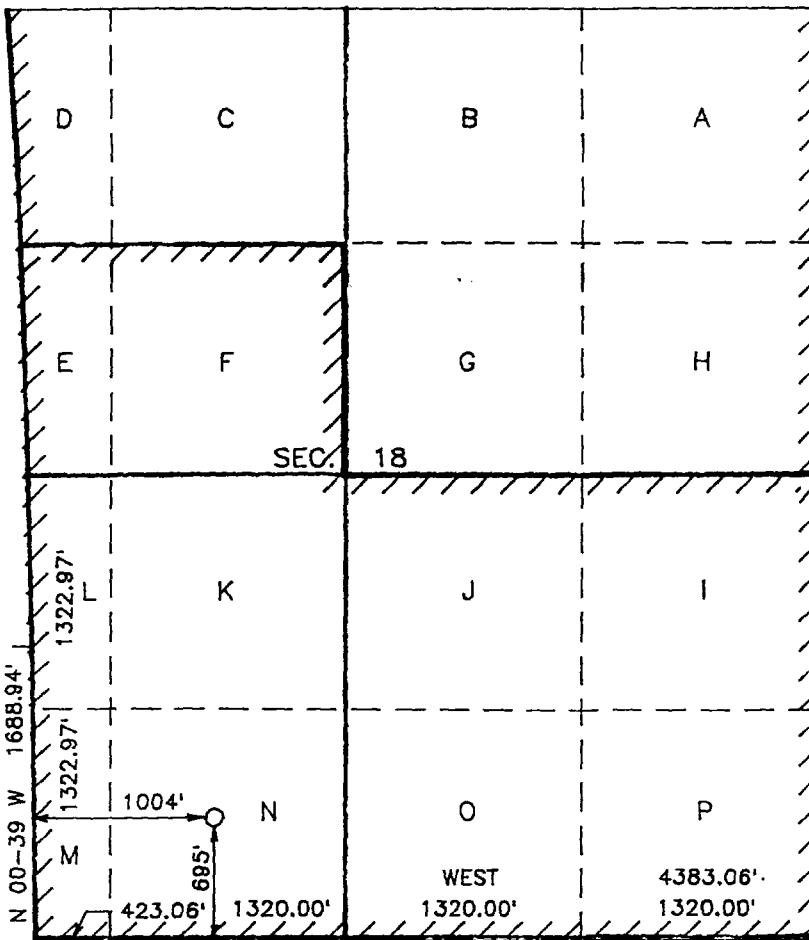

**OPERATOR CERTIFICATION**  
I hereby certify that the information contained herein is true and complete to the best of my knowledge and belief.

Signature \_\_\_\_\_

Printed Name \_\_\_\_\_

Position \_\_\_\_\_

Company \_\_\_\_\_

Date \_\_\_\_\_

**SURVEYOR CERTIFICATION**  
I hereby certify that the well location shown on this plat was plotted from field notes of actual surveys made by me or under my supervision, and that the same is true and correct to the best of my knowledge and belief.

Date Surveyed  
**JULY**

Signature & Seal of Professional Surveyor  
**R. HOWARD DAGGETT**

Certificate No. **9078**

**REGISTERED PROFESSIONAL LAND SURVEYOR**

Submit to Appropriate District Office  
 State Lease - 4 copies  
 Fee Lease - 3 copies

State of New Mexico  
 Energy, Minerals and Natural Resources Department

Form C-102  
 Revised 1-1-89

**OIL CONSERVATION DIVISION**

P.O. Box 2088  
 Santa Fe, New Mexico 87504-2088

**DISTRICT I**  
 P.O. Box 1980, Hobbs, NM 88240

**DISTRICT II**  
 P.O. Drawer DD, Artesia, NM 88210

**DISTRICT III**  
 1000 Rio Brazos Rd., Aztec, NM 87410

**WELL LOCATION AND ACREAGE DEDICATION PLAT**

All Distances must be from the outer boundaries of the section

Operator <b>PHILLIPS PETROLEUM</b>		Lease <b>SAN JUAN 32-7 UNIT</b>		Well No. <b>228</b>
Unit Letter <b>G</b>	Section <b>7</b>	Township <b>T.31 N.</b>	Range <b>R.7 W.</b>	County <b>SAN JUAN COUNTY</b>
Actual Footage Location of Well: <b>2628</b> feet from the <b>NORTH</b> line and <b>1436</b> feet from the <b>EAST</b> line				
Ground level Elev. <b>6582</b>	Producing Formation		Pool	Dedicated Acreage: <b>3c 7.77</b> Acres

- Outline the acreage dedicated to the subject well by colored pencil or hatchure marks on the plat below.
- If more than one lease is dedicated to the well, outline each and identify the ownership thereof (both as to working interest and royalty).
- If more than one lease of different ownership is dedicated to the well, have the interest of all owners been consolidated by communitization, unitization, force-pooling, etc.?
 

Yes       No      If answer is "yes" type of consolidation \_\_\_\_\_

If answer is "no" list the owners and tract descriptions which have actually been consolidated. (Use reverse side of this form if necessary.)

No allowable will be assigned to the well until all interests have been consolidated (by communitization, unitization, forced-pooling, or otherwise) or until a non-standard unit, eliminating such interest, has been approved by the Division.

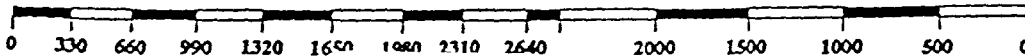
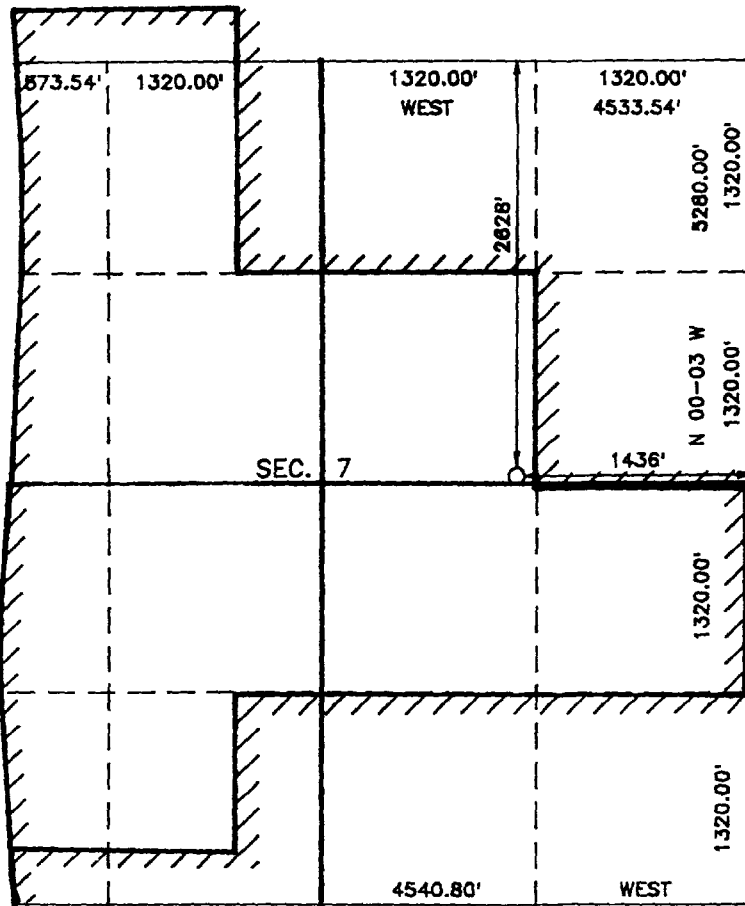

**OPERATOR CERTIFICATION**

I hereby certify that the information contained herein is true and complete to the best of my knowledge and belief.

Signature \_\_\_\_\_

Printed Name \_\_\_\_\_

Position \_\_\_\_\_

Company \_\_\_\_\_

Date \_\_\_\_\_

**SURVEYOR CERTIFICATION**

I hereby certify that the well location shown on this plat was plotted from field notes of actual surveys made by me or under my supervision, and that the same is true and correct to the best of my knowledge and belief.

Date Surveyed  
**JULY 13, 1990**

Signature & Seal of Professional Surveyor  
*R. HOWARD DAGGETT*

Certificate No.  
**9679**

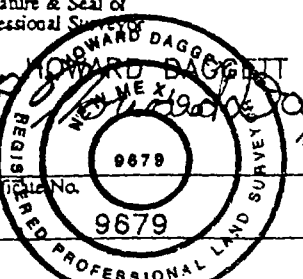

Registered Professional  
 Land Surveyor



EXHIBIT J

CNG Development Co.  
P.O. Box 15746  
Pittsburg, PA 15244

Geovest Energy, Inc.  
8590 Central Expressway  
Suite 324  
Dallas TX 75231

Ultramar Oil & Gas Ltd.  
363 No. Belt, Suite 1500  
Houston, TX 77060

L.O. and D.E. Van Ryan  
1601 Kenwood Circle  
Farmington, NM 87401

Meridian Oil, Inc.  
P.O. Box 4289  
Farmington, NM 87499-4289

Amoco Production Company  
1670 Broadway  
P.O. Box 800  
Denver, CO 80201

Jerome P. McHugh Associates  
650 South Cherry, Suite 1225  
Denver, CO 80222

T.H. McElvain Oil and Gas Properties  
P.O. Box 2148  
Santa Fe, NM 87504-2148

Hixon Development Company  
P.O. Box 2810  
Farmington, NM 87499

Kindermar Partners  
650 South Cherry, Suite 1225  
Denver, CO 80222

Submit to Appropriate District Office  
 State Lease - 4 copies  
 Fee Lease - 3 copies

State of New Mexico  
 Energy, Minerals and Natural Resources Department

Form C-102  
 Revised 1-1-89

**OIL CONSERVATION DIVISION**

P.O. Box 2088  
 Santa Fe, New Mexico 87504-2088

DISTRICT I  
 P.O. Box 1980, Hobbs, NM 88240

DISTRICT II  
 P.O. Drawer DD, Artesia, NM 88210

DISTRICT III  
 1000 Rio Brazos Rd., Aztec, NM 87410

**WELL LOCATION AND ACREAGE DEDICATION PLAT**

All Distances must be from the outer boundaries of the section

Operator <b>PHILLIPS PETROLEUM</b>		Lease <b>SAN JUAN 32-7 UNIT</b>		Well No. <b>218</b>
Unit Letter <b>M</b>	Section <b>5</b>	Township <b>1.31 N.</b>	Range <b>R.7 W.</b>	County <b>SAN JUAN COUNTY</b>
Actual Footage Location of Well: <b>688</b> feet from the <b>SOUTH</b> line and <b>650</b> feet from the <b>WEST</b> line				
Ground level Elev. <b>6765</b>	Producing Formation		Pool	Dedicated Acreage: <b>324.39</b> Acres

- Outline the acreage dedicated to the subject well by colored pencil or hatchure marks on the plat below.
- If more than one lease is dedicated to the well, outline each and identify the ownership thereof (both as to working interest and royalty).
- If more than one lease of different ownership is dedicated to the well, have the interest of all owners been consolidated by communitization, unitization, force-pooling, etc.?
 

Yes       No      If answer is "yes" type of consolidation \_\_\_\_\_

If answer is "no" list the owners and tract descriptions which have actually been consolidated. (Use reverse side of this form if necessary.) \_\_\_\_\_

No allowable will be assigned to the well until all interests have been consolidated (by communitization, unitization, forced-pooling, or otherwise) or until a non-standard unit, eliminating such interest, has been approved by the Division.

**OPERATOR CERTIFICATION**

I hereby certify that the information contained herein is true and complete to the best of my knowledge and belief.

Signature \_\_\_\_\_

Printed Name \_\_\_\_\_

Position \_\_\_\_\_

Company \_\_\_\_\_

Date \_\_\_\_\_

**SURVEYOR CERTIFICATION**

I hereby certify that the well location shown on this plat was plotted from field notes of actual surveys made by me or under my supervision, and that the same is true and correct to the best of my knowledge and belief.

Date Surveyed **July 10, 1980**

Signature & Seal of Professional Surveyor  
**HOWARD DAGGER**

**HOWARD DAGGER**  
 REGISTERED PROFESSIONAL LAND SURVEYOR

Certificate No. **9679**  
 Registered Professional Land Surveyor

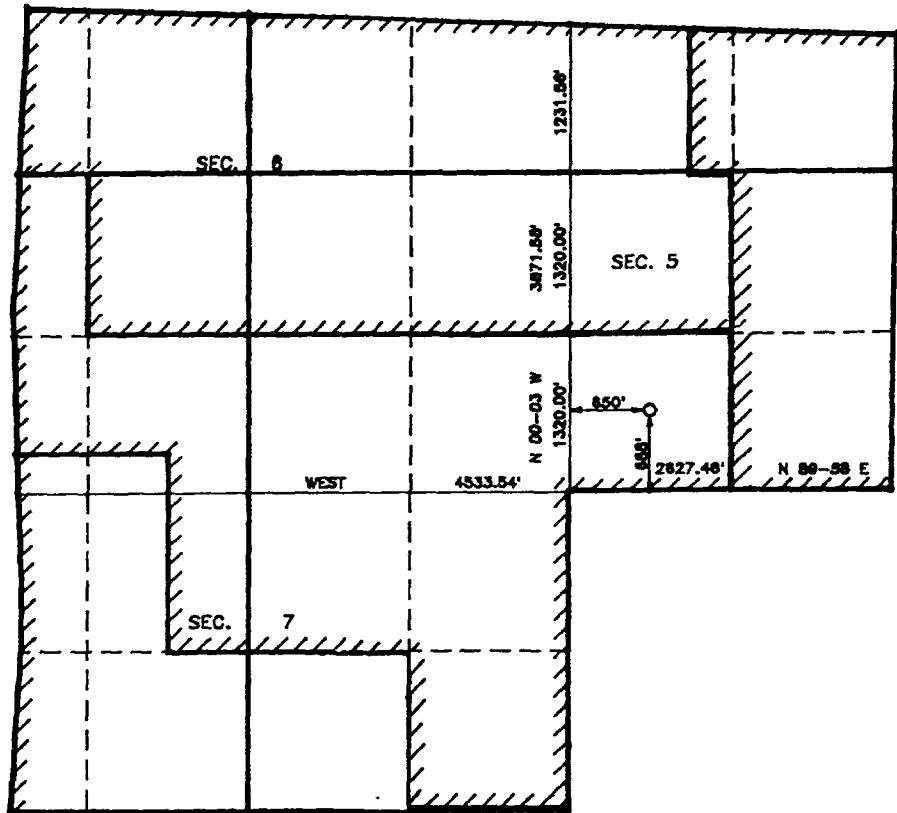

NOT TO SCALE

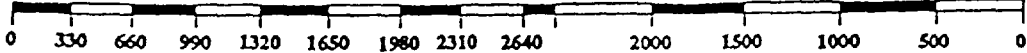

Submit to Appropriate District Office  
 State Lease - 4 copies  
 Fee Lease - 3 copies

State of New Mexico  
 Energy, Minerals and Natural Resources Department

Form C-102  
 Revised 1-1-89

**OIL CONSERVATION DIVISION**

P.O. Box 2088  
 Santa Fe, New Mexico 87504-2088

**DISTRICT I**  
 P.O. Box 1980, Hobbs, NM 88240

**DISTRICT II**  
 P.O. Drawer DD, Artesia, NM 88210

**DISTRICT III**  
 1000 Rio Brazos Rd., Aztec, NM 87410

**WELL LOCATION AND ACREAGE DEDICATION PLAT**

All Distances must be from the outer boundaries of the section

Operator <b>PHILLIPS PETROLEUM</b>		Lease <b>SAN JUAN 32-7 UNIT</b>		Well No. <b>219</b>
Unit Letter <b>J</b>	Section <b>5</b>	Township <b>T.31 N.</b>	Range <b>R.7 W.</b>	County <b>SAN JUAN COUNTY</b>
Actual Footage Location of Well: <b>2491</b> feet from the <b>SOUTH</b> line and <b>1795</b> feet from the <b>EAST</b> line				
Ground level Elev. <b>6656</b>	Producing Formation	Pool	Dedicated Acreage: <b>321.66</b> Acres	

- Outline the acreage dedicated to the subject well by colored pencil or hatchure marks on the plat below.
- If more than one lease is dedicated to the well, outline each and identify the ownership thereof (both as to working interest and royalty).
- If more than one lease of different ownership is dedicated to the well, have the interest of all owners been consolidated by communitization, unitization, force-pooling, etc?  
 Yes     No    If answer is "yes" type of consolidation \_\_\_\_\_  
 If answer is "no" list the owners and tract descriptions which have actually been consolidated. (Use reverse side of this form if necessary).  
 No allowable will be assigned to the well until all interests have been consolidated (by communitization, unitization, forced-pooling, or otherwise) or until a non-standard unit, eliminating such interest, has been approved by the Division.

**OPERATOR CERTIFICATION**  
 I hereby certify that the information contained herein is true and complete to the best of my knowledge and belief.

Signature \_\_\_\_\_  
 Printed Name \_\_\_\_\_  
 Position \_\_\_\_\_  
 Company \_\_\_\_\_  
 Date \_\_\_\_\_

**SURVEYOR CERTIFICATION**  
 I hereby certify that the well location shown on this plat was plotted from field notes of actual surveys made by me or under my supervision, and that the same is true and correct to the best of my knowledge and belief.

Date Surveyed **JULY 16, 1999**  
 Signature & Seal of Professional Surveyor  
**R. HOWARD DAGGETT**  
 8679  
 Registered Professional Land Surveyor

Certificate No. **9679**  
 Registered Professional Land Surveyor

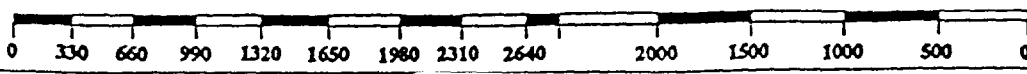
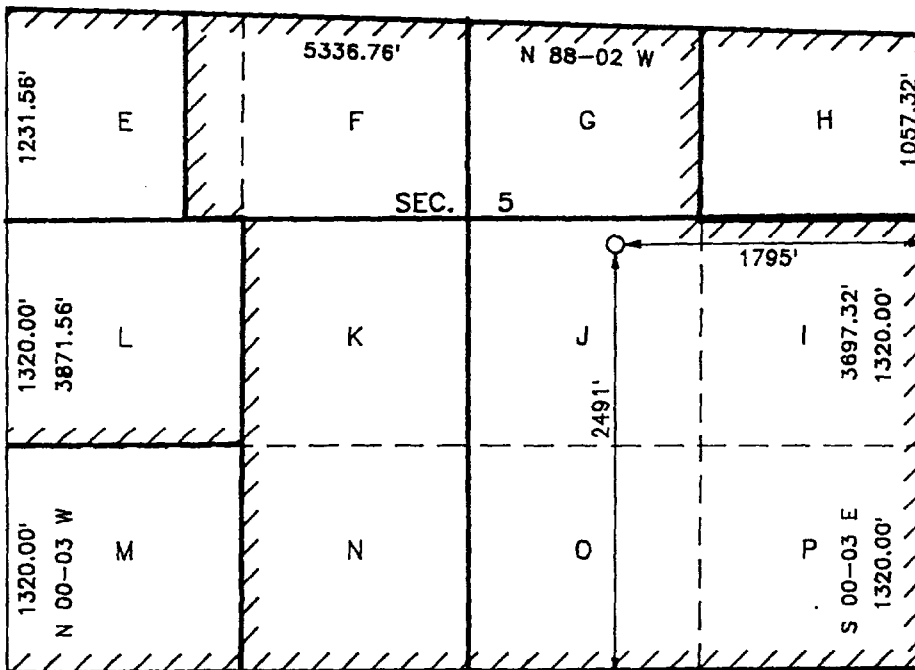

EXHIBIT "F"

Submit to Appropriate  
District Office  
State Lease - 4 copies  
Fee Lease - 3 copies

State of New Mexico  
Energy, Minerals and Natural Resources Department

Form C-102  
Revised 1-1-89

**OIL CONSERVATION DIVISION**

P.O. Box 2088  
Santa Fe, New Mexico 87504-2088

**DISTRICT I**  
P.O. Box 1980, Hobbs, NM 88240

**DISTRICT II**  
P.O. Drawer DD, Artesia, NM 88210

**DISTRICT III**  
1000 Rio Brazos Rd., Aztec, NM 87410

**WELL LOCATION AND ACREAGE DEDICATION PLAT**

All Distances must be from the outer boundaries of the section

Operator <b>PHILLIPS PETROLEUM</b>			Lease <b>SAN JUAN 32-7 UNIT</b>			Well No. <b>217</b>		
Unit Letter <b>H</b>	Section <b>4</b>	Township <b>T.31 N.</b>	Range <b>R.7 W.</b>	County <b>SAN JUAN COUNTY</b> NMPM				
Actual Footage Location of Well: <b>636</b> feet from the <b>NORTH</b> line and <b>618</b> feet from the <b>EAST</b> line								
Ground level Elev. <b>6707</b>	Producing Formation			Pool	Dedicated Acreage: <b>323.39</b> Acres			

- Outline the acreage dedicated to the subject well by colored pencil or hachure marks on the plat below.
- If more than one lease is dedicated to the well, outline each and identify the ownership thereof (both as to working interest and royalty).
- If more than one lease of different ownership is dedicated to the well, have the interest of all owners been consolidated by communitization, unitization, force-pooling, etc.?
  - Yes  No If answer is "yes" type of consolidation \_\_\_\_\_
 If answer is "no" list the owners and tract descriptions which have actually been consolidated. (Use reverse side of this form if necessary.)  
 No allowable will be assigned to the well until all interests have been consolidated (by communitization, unitization, forced-pooling, or otherwise) or until a non-standard unit, eliminating such interest, has been approved by the Division.

**OPERATOR CERTIFICATION**

I hereby certify that the information contained herein is true and complete to the best of my knowledge and belief.

Signature

Printed Name

Position

Company

Date

**SURVEYOR CERTIFICATION**

I hereby certify that the well location shown on this plat was plotted from field notes of actual surveys made by me or under my supervision, and that the same is true and correct to the best of my knowledge and belief.

Date Surveyed

Signature & Seal of MEXICO  
Professional Surveyor

Certificate No.

Registered Professional  
Land Surveyor

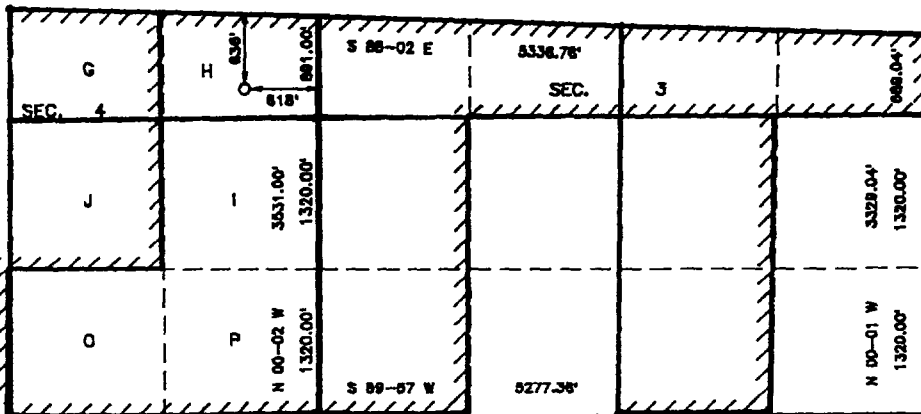

NOT TO SCALE

0 330 660 990 1320 1650 1980 2

Submit to Appropriate District Office  
 State Lease - 4 copies  
 Fee Lease - 3 copies

State of New Mexico  
 Energy, Minerals and Natural Resources Department

Form C-102  
 Revised 1-1-89

**OIL CONSERVATION DIVISION**

DISTRICT I  
 P.O. Box 1980, Hobbs, NM 88240

P.O. Box 2088  
 Santa Fe, New Mexico 87504-2088

DISTRICT II  
 P.O. Drawer DD, Artesia, NM 88210

DISTRICT III  
 1000 Rio Brazos Rd., Aztec, NM 87410

**WELL LOCATION AND ACREAGE DEDICATION PLAT**

All Distances must be from the outer boundaries of the section

Operator <b>PHILLIPS PETROLEUM</b>		Lease <b>SAN JUAN 32-7 UNIT</b>		Well No. <b>216</b>
Unit Letter <b>N</b>	Section <b>4</b>	Township <b>1.31 N.</b>	Range <b>R.7 W.</b>	County <b>SAN JUAN COUNTY</b>
Actual Footage Location of Well: <b>1204</b> feet from the <b>SOUTH</b> line and <b>1668</b> feet from the <b>WEST</b> line				
Ground level Elev. <b>6617</b>	Producing Formation	Pool	Dedicated Acreage: <b>323.15</b> Acres	

- Outline the acreage dedicated to the subject well by colored pencil or hachure marks on the plat below.
- If more than one lease is dedicated to the well, outline each and identify the ownership thereof (both as to working interest and royalty).
- If more than one lease of different ownership is dedicated to the well, have the interest of all owners been consolidated by communitization, unitization, force-pooling, etc.?
   
 Yes     No    If answer is "yes" type of consolidation \_\_\_\_\_
   
If answer is "no" list the owners and tract descriptions which have actually been consolidated. (Use reverse side of this form if necessary).
   
No allowable will be assigned to the well until all interests have been consolidated (by communitization, unitization, forced-pooling, or otherwise) or until a non-standard unit, eliminating such interest, has been approved by the Division.

**OPERATOR CERTIFICATION**

I hereby certify that the information contained herein is true and complete to the best of my knowledge and belief.

Signature

Printed Name

Position

Company

Date

**SURVEYOR CERTIFICATION**

I hereby certify that the well location shown on this plat was plotted from field notes of actual surveys made by me or under my supervision, and that the same is true and correct to the best of my knowledge and belief.

Date Surveyed

Signature & Seal of Professional Surveyor

Certificate No. PROFESSIONAL LAND SURVEYOR

9579 Registered Professional Land Surveyor

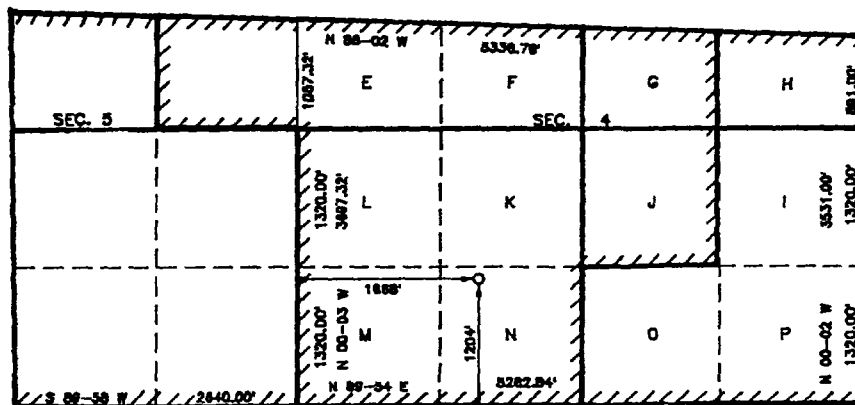

NOT TO SCALE

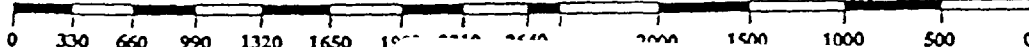

EXHIBIT "C"

Submit to Appropriate District Office  
 State Lease - 4 copies  
 Fee Lease - 3 copies

State of New Mexico  
 Energy, Minerals and Natural Resources Department

Form C-102  
 Revised 1-1-89

**OIL CONSERVATION DIVISION**  
 P.O. Box 2088  
 Santa Fe, New Mexico 87504-2088

**DISTRICT I**  
 P.O. Box 1980, Hobbs, NM 88240

**DISTRICT II**  
 P.O. Drawer DD, Artesia, NM 88210

**DISTRICT III**  
 1000 Rio Brazos Rd., Aztec, NM 87410

**WELL LOCATION AND ACREAGE DEDICATION PLAT**  
 All Distances must be from the outer boundaries of the section

Operator <b>PHILLIPS PETROLEUM</b>		Lease <b>SAN JUAN 32-7 UNIT</b>		Well No. <b>213</b>
Unit Letter <b>P</b>	Section <b>7</b>	Township <b>T.31 N.</b>	Range <b>R.7 W.</b>	County <b>SAN JUAN COUNTY</b>
Actual Footage Location of Well: <b>706</b> feet from the <b>SOUTH</b> line and <b>985</b> feet from the <b>EAST</b> line				
Ground level Elev. <b>6488</b>	Producing Formation		Pool	Dedicated Acreage: <b>325.68</b> Acres

- Outline the acreage dedicated to the subject well by colored pencil or hachure marks on the plat below.
- If more than one lease is dedicated to the well, outline each and identify the ownership thereof (both as to working interest and royalty).
- If more than one lease of different ownership is dedicated to the well, have the interest of all owners been consolidated by communization, unitization, force-pooling, etc.?
 

Yes     No    If answer is "yes" type of consolidation \_\_\_\_\_

 If answer is "no" list the owners and tract descriptions which have actually been consolidated. (Use reverse side of this form if necessary.)  
 No allowable will be assigned to the well until all interests have been consolidated (by communization, unitization, forced-pooling, or otherwise) or until a non-standard unit, eliminating such interest, has been approved by the Division.

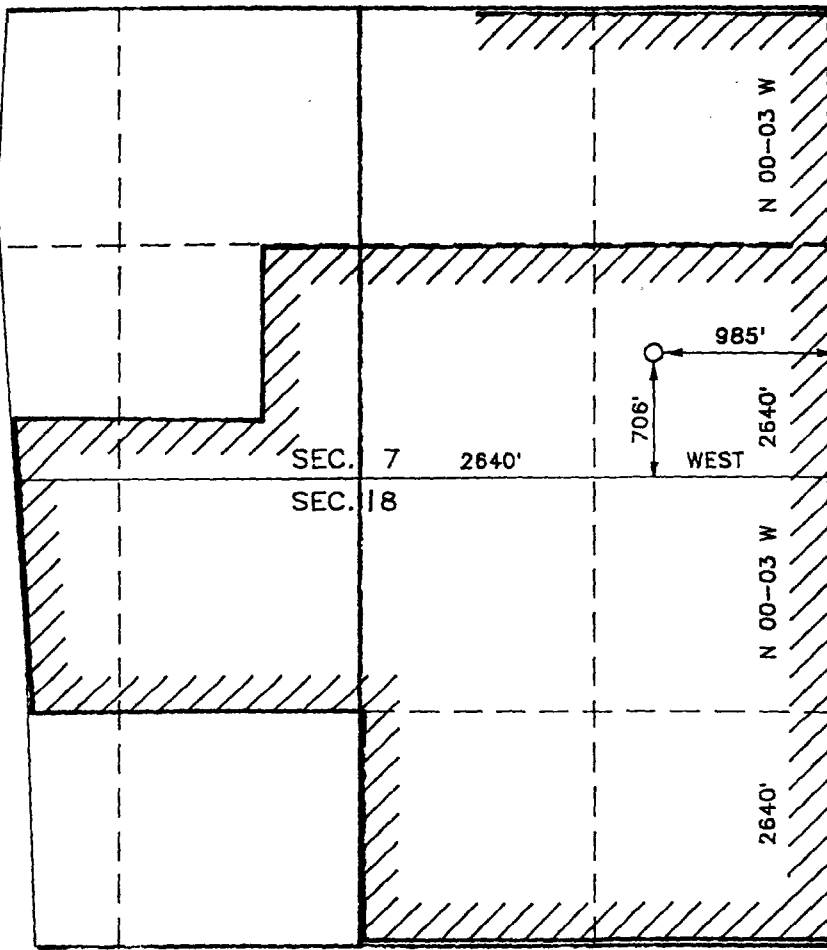

**OPERATOR CERTIFICATION**  
 I hereby certify that the information contained herein is true and complete to the best of my knowledge and belief.

Signature \_\_\_\_\_  
 Printed Name \_\_\_\_\_  
 Position \_\_\_\_\_  
 Company \_\_\_\_\_  
 Date \_\_\_\_\_

**SURVEYOR CERTIFICATION**  
 I hereby certify that the well location shown on this plat was plotted from field notes of actual surveys made by me or under my supervision, and that the same is true and correct to the best of my knowledge and belief.

Date Surveyed **JULY 2 1990**  
 Signature & Seal of Professional Surveyor  
**R. HOWARD DAGGETT**  
 Registered Professional Land Surveyor  
 Certificate No. **Agg 879**