

WTR-B/M	100	1000	10000	100000	1000000
GRS-M/M	10	100	1000	10000	100000
OIL-B/M	.1	1.0	10.0	100.0	1000.0

BEFORE EXAMINER: MORROW
 OIL CONSERVATION DIVISION
 PECO EXHIBIT NO. 7

CASE NO. 10-250

LEASE: PECOS RIVER DEEP UNIT GRS COM /
 FIELD: McMILLIN MORROW (GRS) PM
 LOCATION: 13H 20S 26E
 EDDY NEW MEX

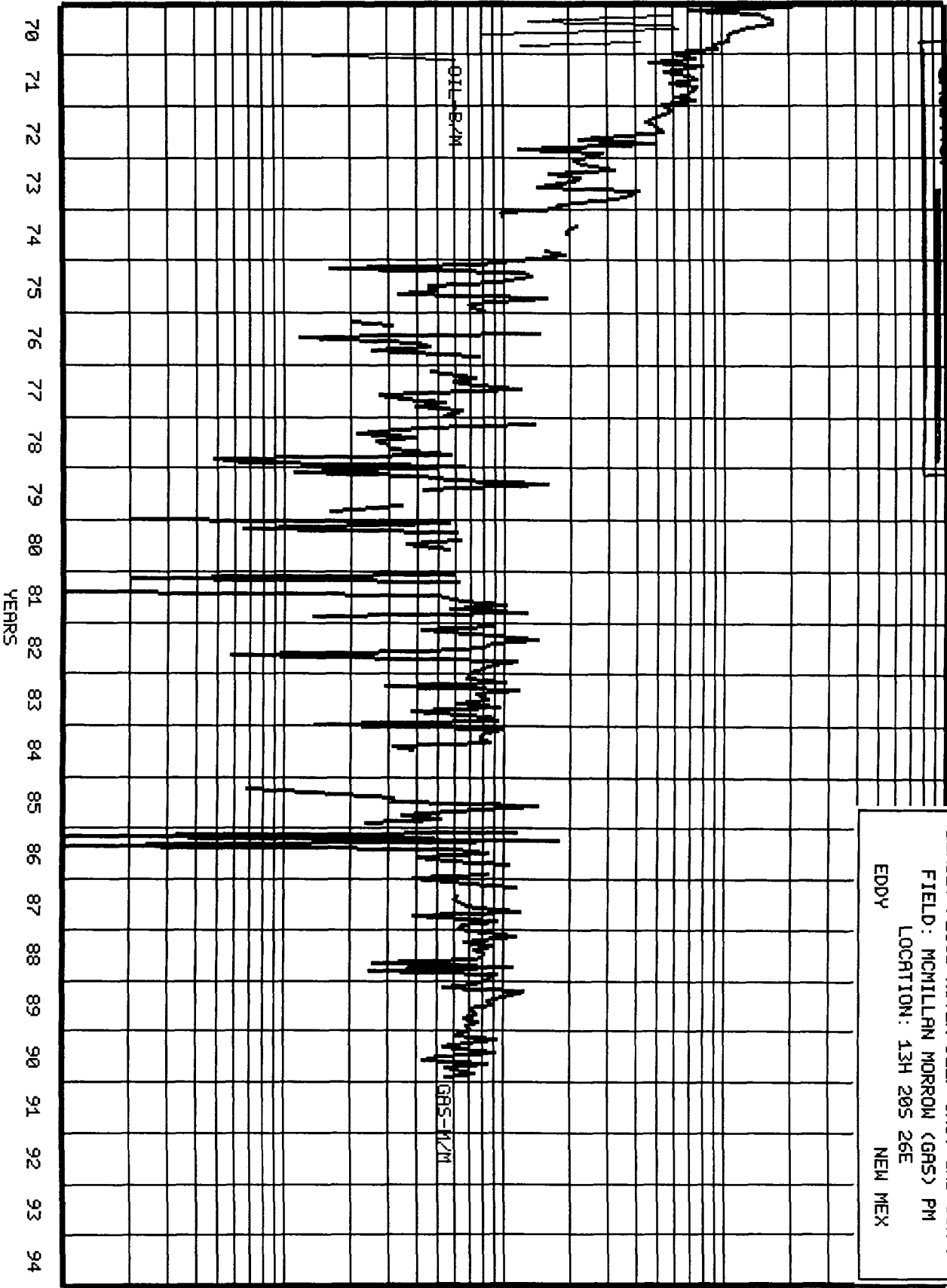

OIL-B/M

GRS-M/M

YEARS