

EXHIBIT "B" TO UNIT AGREEMENT
ENTERPRISE (DEEP) UNIT
LEA COUNTY, NEW MEXICO

Schedule of Tract Numbers, Ownership and Participation

TRACT NO.	DESCRIPTION	ACRES	LEASE NO. AND EXP. DATE	BASE ROYALTY	LESSOR OF RECORD	PRODUCTION PAYMENT AND PERCENTAGE	WORKING INTEREST OWNER - PERCENTAGE
1	T20S, R34E, NMPM Sec. 34: NE/4 NE/4 W/2 NE/4, E/2 NW/4, E/2 SW/4, SE/4	440	LC-029519A 7-1-89	United States of America 1/8	Texaco Inc.	7 1/2% Beulah B. Lynch heirs. & assignees	Texaco Inc. 100%
2	T20S, R34E, NMPM Sec. 33: SE/4	160	NM-082 HBP	United States of America 1/8	Arco Oil & Gas Company 50.0000% Ruth Engwall 3.1250% Carl Engwall 3.1250% Southwest Resources, Inc. 10.9375% Harvard & Lemay Exploration 32.8125%	None	Arco Oil & Gas Company 82.8125% Ruth Engwall 3.1250% Carl Engwall 3.1250% Southwest Resources 10.9375% 100.0000%
3	T20S, R34E, NMPM Sec. 34: NW/4 NW/4	40	NM-08822 HBP	United States of America 1/8	Gulf Oil Corporation	None	Gulf Oil Corporation 100%
4	T20S, R34E, NMPM Sec. 34: W/2 SW/4	80	NM-21766 7-1-84	United States of America 1/8	Texaco Inc.	6.25% Panos Investment Company	Texaco Inc. 100%
5	T20S, R34E, NMPM Sec. 34: SE/4 NE/4	40		United States of America		Presently Unleased	

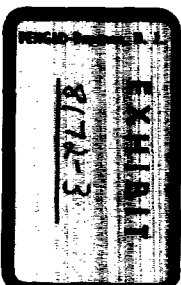

EXHIBIT "B" TO UNIT AGREEMENT
ENTERPRISE (DEEP) UNIT
LEA COUNTY, NEW MEXICO

Schedule of Tract Numbers, Ownership and Participation

TRACT NO.	DESCRIPTION	ACRES	LEASE NO. AND EXP. DATE	BASE ROYALTY	LESSEE OF RECORD	OVERRIDE OR PRODUCTION PAYMENT AND PERCENTAGE	WORKING INTEREST OWNER - PERCENTAGE
6	T20S, R34E, NMPM Sec. 34: SW/4 NW/4	40	NM-55155 4-1-88	United States of America *	Craig, Ltd.	None	Craig, Ltd. 100%
7	T21S, R33E, NMPM Sec. 1: SE/4 SE/4	40	NM-57281	United States of America 1/8	Craig, Ltd. 50% Marshall & Winston, Inc. 50%	Eddie Pauline Garner 5%	Craig, Ltd. Marshall & Winston, Inc. 50%
8	T20S, R34E, NMPM Sec. 33: SW/4	160		United States of America	Presently Unleased		
9	T21S, R33E, NMPM Sec. 1: Lots 1-6	240.12	L-5393 HBP	State of New Mexico 1/8	Getty Oil Company	None	Getty Oil Company 59.87427% Gulf Oil Corporation 13.81162% Texaco Inc. 6.28496% Southland Royalty Company 9.75373% W. G. Ross 6.90581% Max H. Christensen 3.36961% 100.00000%
10	T21S, R33E, NMPM Sec. 1: NE/4 SE/4	40	LG-7363 2-1-89	State of New Mexico 1/8	Getty Oil Company	None	Getty Oil Company 59.87427% Gulf Oil Corporation 13.81162% Texaco Inc. 6.28496% Southland Royalty Company 9.75373% W. G. Ross 6.90581% Max H. Christensen 3.36961% 100.00000%
11	T21S, R33E, NMPM Sec. 2: S/2	320	V-233 4-1-85	State of New Mexico 1/6	Amoco Production Company	None	Amoco Production Company 100%

EXHIBIT "B" TO UNIT AGREEMENT
ENTERPRISE (DEEP) UNIT
LEA COUNTY, NEW MEXICO

Schedule of Tract Numbers, Ownership and Participation

TRACT NO.	DESCRIPTION	ACRES	LEASE NO. AND EXP. DATE	BASE ROYALTY	LESSEE OF RECORD	OVERRIDE OR PRODUCTION PAYMENT AND PERCENTAGE		WORKING INTEREST OWNER - PERCENTAGE	
12	<u>T21S, R33E, NMPM</u> Sec. 2: Lot 11	40	V-246-1 6-1-85	State of New Mexico 1/6	Craig, Ltd.	None	Craig, Ltd. 100%		
13	<u>T21S, R33E, NMPM</u> Sec. 2: Lots 9, 10 15, 16	160	V-405 11-1-86	State of New Mexico 1/6	Craig, Ltd.	None	Craig, Ltd. 100%		
14	<u>T21S, R33E, NMPM</u> Sec. 2: Lots 3, 6	80.11	V-607 9-1-87	State of New Mexico 1/6	Craig, Ltd.	None	Craig, Ltd. 100%		
15	<u>T21S, R33E, NMPM</u> Sec. 2: Lots 4, 5 12, 13, 14	200.05	V-790 8-1-88	State of New Mexico 1/6	Marshall & Winston, Inc.	None	Marshall & Winston, Inc. 100%		
16	<u>T21S, R33E, NMPM</u> Sec. 1: Lots 7, 8, 9 10, 15, 16, W/2 of SE/4	320	V-789 8-1-88	State of New Mexico 1/6	Marshall & Winston, Inc.	None	Marshall & Winston, Inc. 100%		
17	<u>T21S, R33E, NMPM</u> Sec. 2: Lots 1, 2 7, 8	160.40	V-937 12-1-88	State of New Mexico 1/6	Allen K. Trobaugh	None	Estate of Allen K. Trobaugh, Deceased 100%		
18	<u>T21S, R33E, NMPM</u> Sec. 1: Lots 11, 12, 13, 14, SW/4	320	V-967 2-1-89	State of New Mexico 1/6	MWJ Producing Company	None	MWJ Producing Company 100%		
19	<u>T21S, R33E, NMPM</u> Sec. 3: Lots 1-16	638.52	V-968 2-1-89	State of New Mexico 1/6	Pogo Producing Company	None	Pogo Producing Company 100%		

* Sliding scale royalty

EXHIBIT "B" TO UNIT AGREEMENT
ENTERPRISE (DEEP) UNIT
LEA COUNTY, NEW MEXICO

Schedule of Tract Numbers, Ownership and Participation

TOTAL ACRES	=	3,519.20
TOTAL FEDERAL	=	1,000.00 (28.416% of total)
TOTAL STATE	=	2,519.20 (71.584% of total)