

J.M. HUBER CORPORATION
 MIDLAND DISTRICT
TATUM PROSPECT
 Lea County, New Mexico
EX. 1
LAND PLAT
 Scale: 1"=4000'
 BY W. E. L. Drafting By _____
 Date 10/84 Deal # 260

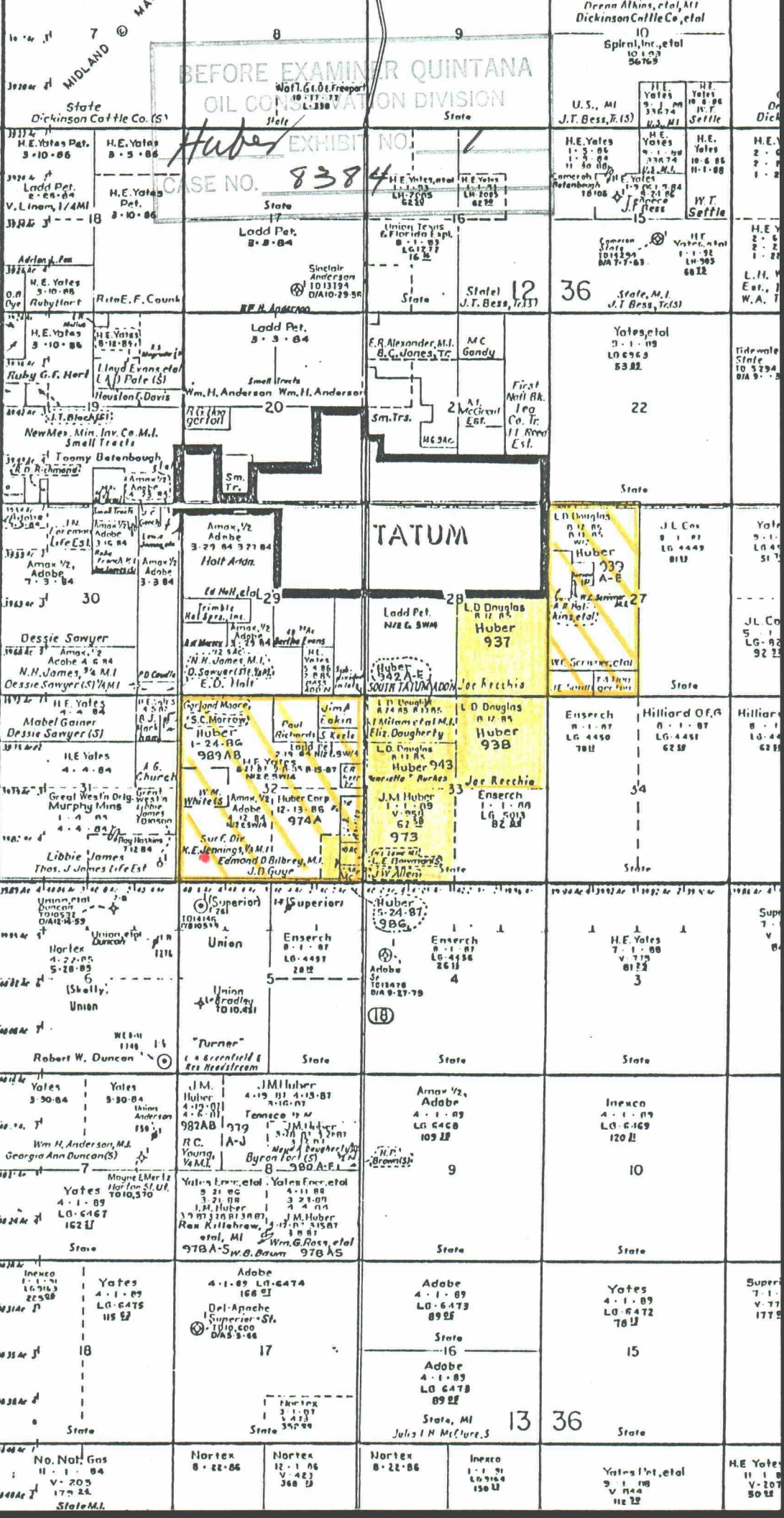

2

J. M. HUBER CORPORATION

OIL AND GAS DIVISION
1900 WILCO BUILDING
MIDLAND, TEXAS 79701

MIDLAND DISTRICT OFFICE

September 14, 1984

TELEPHONE
915-682-3794

See attached list

Huber

8384

2

Re: Application of J.M. Huber Corporation
for Non-Standard Location
Tatum Wolfcamp Field
Lea County, New Mexico

Gentlemen:

J.M. Huber Corporation hereby gives notice of a non-standard location in exception to Field Rule No. 3 for the Tatum Wolfcamp Pool, Lea County, New Mexico. The proposed non-standard location is 660' FSL & 660' FWL, Sec. 32, T12S, R36E, which is the center of the southwest quarter of the southwest quarter of the section (See attached plat). The existing field rules for the Tatum Wolfcamp Pool provide that each well is to be located within 150 feet of the center of the northwest or southeast quarter of the quarter section in which the well is located.

As an offset operator to the proposed proration unit, we are requesting your support of our application, and in this respect, ask that you not oppose this application for an exception to the existing pool rules. As you know, your concurrence would be very useful in the subject application by J.M. Huber Corporation.

We would greatly appreciate your early review of our request and ask that if you have no objection to Huber's application as discussed that you sign one copy of this letter and return it to me at the above address. We anticipate that this application will require a hearing before the New Mexico OCD, probably sometime in October, 1984. Your approval and return of this letter prior to such date will be greatly appreciated.

Sincerely,

Robert R. Glenn
District Production Manager

We agree to waive any objection to the application of J.M. Huber Corporation for a non-standard location in the Tatum Wolfcamp Pool as outlined herein above.

BY _____

DATE _____

WGH/sgp

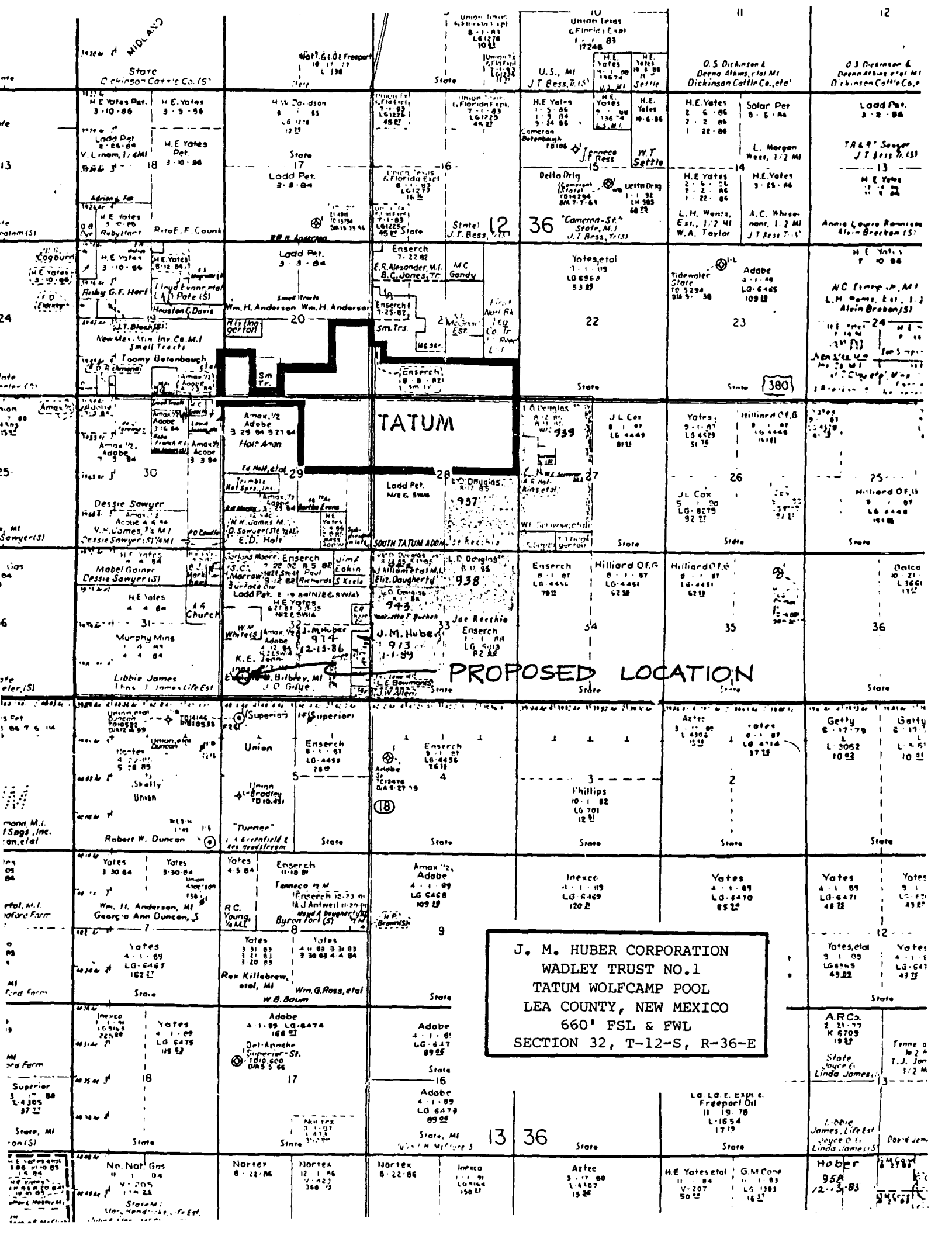

J. M. HUBER CORPORATION
WADLEY TRUST NO.1
TATUM WOLFCAMP POOL
LEA COUNTY, NEW MEXICO
660' FSL & FWL
SECTION 32, T-12-S, R-36-E

TATUM

PROPOSED LOCATION

<p>State of MIDLAND Dickinson Cattle Co. (S)</p> <p>H.E. Yates Par. 3-10-86 Ladd Pat. 2-25-84 V.L. Linnam, 1/4 MI 1924-3</p> <p>H.E. Yates Par. 3-10-86 Ladd Pat. 3-8-84</p> <p>H.E. Yates Par. 3-10-86 Ladd Pat. 3-8-84</p> <p>H.E. Yates Par. 3-10-86 Ladd Pat. 3-8-84</p>	<p>State of MIDLAND W.H. Jordan 8-1-85 L.G. 1178 123</p> <p>State of MIDLAND Ladd Pat. 3-8-84</p> <p>State of MIDLAND Ladd Pat. 3-8-84</p> <p>State of MIDLAND Ladd Pat. 3-8-84</p>	<p>State of TEXAS Union Texas G. Finley's Exp 1-1-7248</p> <p>U.S. MI J.T. Bess, Jr. (S)</p> <p>H.E. Yates 1-5-86 1-5-86 3-24-86</p> <p>H.E. Yates 10-8-86 10-8-86 10-6-86</p> <p>H.E. Yates 2-6-86 2-2-86 1-22-86</p> <p>Solar Pat. 8-5-86</p> <p>L. Morgan Weed, 1/2 MI</p> <p>H.E. Yates 3-23-86</p>	<p>State of TEXAS O.S. Dickinson & Deena Atkins, et al MI Dickinson Cattle Co., et al</p> <p>O.S. Dickinson & Deena Atkins et al MI Dickinson Cattle Co.</p> <p>Ladd Pat. 3-8-86</p> <p>T.A. Sawyer J.T. Bess Jr. (S)</p> <p>H.E. Yates 11-4-86</p> <p>Annie Laura Ransome Alvin Brooban (S)</p>
<p>H.E. Yates 3-10-86 Ladd Pat. 2-25-84 V.L. Linnam, 1/4 MI 1924-3</p> <p>H.E. Yates 3-10-86 Ladd Pat. 3-8-84</p> <p>H.E. Yates 3-10-86 Ladd Pat. 3-8-84</p> <p>H.E. Yates 3-10-86 Ladd Pat. 3-8-84</p>	<p>State of TEXAS Union Texas G. Finley's Exp 1-1-7248</p> <p>U.S. MI J.T. Bess, Jr. (S)</p> <p>H.E. Yates 1-5-86 1-5-86 3-24-86</p> <p>H.E. Yates 10-8-86 10-8-86 10-6-86</p> <p>H.E. Yates 2-6-86 2-2-86 1-22-86</p> <p>Solar Pat. 8-5-86</p> <p>L. Morgan Weed, 1/2 MI</p> <p>H.E. Yates 3-23-86</p>	<p>State of TEXAS O.S. Dickinson & Deena Atkins, et al MI Dickinson Cattle Co., et al</p> <p>O.S. Dickinson & Deena Atkins et al MI Dickinson Cattle Co.</p> <p>Ladd Pat. 3-8-86</p> <p>T.A. Sawyer J.T. Bess Jr. (S)</p> <p>H.E. Yates 11-4-86</p> <p>Annie Laura Ransome Alvin Brooban (S)</p>	<p>State of TEXAS Union Texas G. Finley's Exp 1-1-7248</p> <p>U.S. MI J.T. Bess, Jr. (S)</p> <p>H.E. Yates 1-5-86 1-5-86 3-24-86</p> <p>H.E. Yates 10-8-86 10-8-86 10-6-86</p> <p>H.E. Yates 2-6-86 2-2-86 1-22-86</p> <p>Solar Pat. 8-5-86</p> <p>L. Morgan Weed, 1/2 MI</p> <p>H.E. Yates 3-23-86</p>
<p>H.E. Yates 3-10-86 Ladd Pat. 2-25-84 V.L. Linnam, 1/4 MI 1924-3</p> <p>H.E. Yates 3-10-86 Ladd Pat. 3-8-84</p> <p>H.E. Yates 3-10-86 Ladd Pat. 3-8-84</p> <p>H.E. Yates 3-10-86 Ladd Pat. 3-8-84</p>	<p>State of TEXAS Union Texas G. Finley's Exp 1-1-7248</p> <p>U.S. MI J.T. Bess, Jr. (S)</p> <p>H.E. Yates 1-5-86 1-5-86 3-24-86</p> <p>H.E. Yates 10-8-86 10-8-86 10-6-86</p> <p>H.E. Yates 2-6-86 2-2-86 1-22-86</p> <p>Solar Pat. 8-5-86</p> <p>L. Morgan Weed, 1/2 MI</p> <p>H.E. Yates 3-23-86</p>	<p>State of TEXAS O.S. Dickinson & Deena Atkins, et al MI Dickinson Cattle Co., et al</p> <p>O.S. Dickinson & Deena Atkins et al MI Dickinson Cattle Co.</p> <p>Ladd Pat. 3-8-86</p> <p>T.A. Sawyer J.T. Bess Jr. (S)</p> <p>H.E. Yates 11-4-86</p> <p>Annie Laura Ransome Alvin Brooban (S)</p>	<p>State of TEXAS Union Texas G. Finley's Exp 1-1-7248</p> <p>U.S. MI J.T. Bess, Jr. (S)</p> <p>H.E. Yates 1-5-86 1-5-86 3-24-86</p> <p>H.E. Yates 10-8-86 10-8-86 10-6-86</p> <p>H.E. Yates 2-6-86 2-2-86 1-22-86</p> <p>Solar Pat. 8-5-86</p> <p>L. Morgan Weed, 1/2 MI</p> <p>H.E. Yates 3-23-86</p>

Murphy Minerals Corp.
Drawer 2164
Roswell, N.M. 88201

Nortex Gas & Oil Co.
1 Pet. Center, Bldg. 6
Midland, Texas 79706

Union Oil Co. of Cal.
P.O. Box 671
Midland, Texas 79702

Ray Hashins
P.O. Box 2582
Roswell, N.M. 88201

Roy G. Barron
P.O. Box 978
~~Roswell~~, N.M. ~~88204~~
Webb *290*

Harvey E. Yates Co.
P.O. Box 1933
Roswell, N.M. 88201

911, Dec. 1980

On reverse.

(CONSULT POSTMASTER FOR FEES)

- 1. The following service is requested (check one).
 - Show to whom and date delivered — \$
 - Show to whom, date, and address of delivery.. — \$
 - 2. RESTRICTED DELIVERY — \$
 (The restricted delivery fee is charged in addition to the return receipt fee.)
- TOTAL \$

3. ARTICLE ADDRESSED TO:
 Roy J. Barron sp.
 P.O. Box 978
 Schob, N.M. 55290

4. TYPE OF SERVICE: ARTICLE NUMBER
- REGISTERED INSURED
 - CERTIFIED COD
 - EXPRESS MAIL

(Always obtain signature of addressee or agent)

I have received the article described above.

SIGNATURE Addressee Authorized agent

Carol Foster

5. DATE OF DELIVERY POSTMARK

6. ADDRESSEE'S ADDRESS (Only if requested)

1984

7. UNABLE TO DELIVER BECAUSE: 7a. EMPLOYEE'S INITIALS

RETURN RECEIPT, REGISTERED, INSURED AND CERTIFIED MAIL

1301, Dec. 1980

Add your address in the "RETURN TO" space on reverse.

(CONSULT POSTMASTER FOR FEES)

- 1. The following service is requested (check one).
 - Show to whom and date delivered — \$
 - Show to whom, date, and address of delivery.. — \$
 - 2. RESTRICTED DELIVERY — \$
 (The restricted delivery fee is charged in addition to the return receipt fee.)
- TOTAL \$

3. ARTICLE ADDRESSED TO:
 Ray Perkins
 P.O. Box 2582
 Midland, TX 79702

4. TYPE OF SERVICE: ARTICLE NUMBER
- REGISTERED INSURED
 - CERTIFIED COD
 - EXPRESS MAIL

(Always obtain signature of addressee or agent)

I have received the article described above.

SIGNATURE Addressee Authorized agent

Ray Perkins

5. DATE OF DELIVERY POSTMARK

6. ADDRESSEE'S ADDRESS (Only if requested)

9/17/84

7. UNABLE TO DELIVER BECAUSE: 7a. EMPLOYEE'S INITIALS

RETURN RECEIPT, REGISTERED, INSURED AND CERTIFIED MAIL

PS Form 3811, Dec. 1980

● **SENDER:** Complete items 1, 2, 3, and 4. Add your address in the "RETURN TO" space on reverse.

(CONSULT POSTMASTER FOR FEES)

- 1. The following service is requested (check one).
 - Show to whom and date delivered — \$
 - Show to whom, date, and address of delivery.. — \$
 - 2. RESTRICTED DELIVERY — \$
 (The restricted delivery fee is charged in addition to the return receipt fee.)
- TOTAL \$

3. ARTICLE ADDRESSED TO:
 Harvey E. Yates Co.
 P.O. Box 1935
 Roswell, N.M. 88201

4. TYPE OF SERVICE: ARTICLE NUMBER
- REGISTERED INSURED
 - CERTIFIED COD
 - EXPRESS MAIL
- 1753429611

(Always obtain signature of addressee or agent)

I have received the article described above.

SIGNATURE Addressee Authorized agent

Maria Manibresan

5. DATE OF DELIVERY POSTMARK

6. ADDRESSEE'S ADDRESS (Only if requested)

SFP 17 1984

7. UNABLE TO DELIVER BECAUSE: 7a. EMPLOYEE'S INITIALS

RETURN RECEIPT, REGISTERED, INSURED AND CERTIFIED MAIL

PS Form 3811, Dec. 1980

● **SENDER:** Complete items 1, 2, 3, and 4. Add your address in the "RETURN TO" space on reverse.

(CONSULT POSTMASTER FOR FEES)

- 1. The following service is requested (check one).
 - Show to whom and date delivered — \$
 - Show to whom, date, and address of delivery.. — \$
 - 2. RESTRICTED DELIVERY — \$
 (The restricted delivery fee is charged in addition to the return receipt fee.)
- TOTAL \$

3. ARTICLE ADDRESSED TO:
 Murphy Min. Corp.
 Drawer #14 2164
 Roswell, N.M. 88201

4. TYPE OF SERVICE: ARTICLE NUMBER
- REGISTERED INSURED
 - CERTIFIED COD
 - EXPRESS MAIL

(Always obtain signature of addressee or agent)

I have received the article described above.

SIGNATURE Addressee Authorized agent

Marlinda

5. DATE OF DELIVERY POSTMARK

6. ADDRESSEE'S ADDRESS (Only if requested)

9-17-84

SEP 17 1984

7. UNABLE TO DELIVER BECAUSE: 7a. EMPLOYEE'S INITIALS

RETURN RECEIPT, REGISTERED, INSURED AND CERTIFIED MAIL

J. M. HUBER CORPORATION

OIL AND GAS DIVISION
1900 WILCO BUILDING
MIDLAND, TEXAS 79701

MIDLAND DISTRICT OFFICE

September 14, 1984



TELEPHONE
915-682-3794

Roy G. Barton
P.O. Box 978
Hobbs, New Mexico 88240

Re: Application of J.M. Huber Corporation
for Non-Standard Location
Tatum Wolfcamp Field
Lea County, New Mexico

Gentlemen:

J.M. Huber Corporation hereby gives notice of a non-standard location in exception to Field Rule No. 3 for the Tatum Wolfcamp Pool, Lea County, New Mexico. The proposed non-standard location is 660' FSL & 660' FWL, Sec. 32, T12S, R36E, which is the center of the southwest quarter of the southwest quarter of the section (See attached plat). The existing field rules for the Tatum Wolfcamp Pool provide that each well is to be located within 150 feet of the center of the northwest or southeast quarter of the quarter section in which the well is located.

As an offset operator to the proposed proration unit, we are requesting your support of our application, and in this respect, ask that you not oppose this application for an exception to the existing pool rules. As you know, your concurrence would be very useful in the subject application by J.M. Huber Corporation.

We would greatly appreciate your early review of our request and ask that if you have no objection to Huber's application as discussed that you sign one copy of this letter and return it to me at the above address. We anticipate that this application will require a hearing before the New Mexico OCD, probably sometime in October, 1984. Your approval and return of this letter prior to such date will be greatly appreciated.

Sincerely,

Robert R. Glenn by *WGHT*

Robert R. Glenn
District Production Manager

We agree to waive any objection to the application of J.M. Huber Corporation for a non-standard location in the Tatum Wolfcamp Pool as outlined herein above.

BY *Roy G. Barton*

DATE 9/25/84

WGH/sgp

J. M. HUBER CORPORATION

OIL AND GAS DIVISION
1900 WILCO BUILDING
MIDLAND, TEXAS 79701

MIDLAND DISTRICT OFFICE

September 14, 1984

TELEPHONE
915-682-3794

Ray Haskins
P.O. Box 2582
Midland, Texas 79702

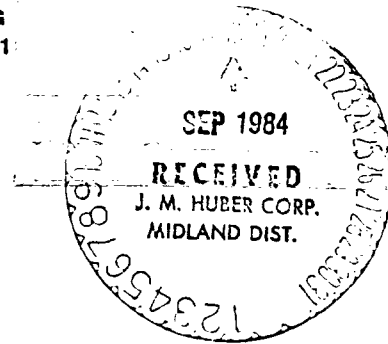

Re: Application of J.M. Huber Corporation
for Non-Standard Location
Tatum Wolfcamp Field
Lea County, New Mexico

Gentlemen:

J.M. Huber Corporation hereby gives notice of a non-standard location in exception to Field Rule No. 3 for the Tatum Wolfcamp Pool, Lea County, New Mexico. The proposed non-standard location is 660' FSL & 660' FWL, Sec. 32, T12S, R36E, which is the center of the southwest quarter of the southwest quarter of the section (See attached plat). The existing field rules for the Tatum Wolfcamp Pool provide that each well is to be located within 150 feet of the center of the northwest or southeast quarter of the quarter section in which the well is located.

As an offset operator to the proposed proration unit, we are requesting your support of our application, and in this respect, ask that you not oppose this application for an exception to the existing pool rules. As you know, your concurrence would be very useful in the subject application by J.M. Huber Corporation.

We would greatly appreciate your early review of our request and ask that if you have no objection to Huber's application as discussed that you sign one copy of this letter and return it to me at the above address. We anticipate that this application will require a hearing before the New Mexico OCD, probably sometime in October, 1984. Your approval and return of this letter prior to such date will be greatly appreciated.

Sincerely,

Robert R. Glenn by RGH

Robert R. Glenn
District Production Manager

We agree to waive any objection to the application of J.M. Huber Corporation for a non-standard location in the Tatum Wolfcamp Pool as outlined herein above.

BY

Ray A. Haskins

DATE

9/17/84

WGH/sgp

J. M. HUBER CORPORATION

OIL AND GAS DIVISION
1900 WILCO BUILDING
MIDLAND, TEXAS 79701

MIDLAND DISTRICT OFFICE

TELEPHONE
915-682-3794

October 16, 1984

Union Oil Co. of Cal.
P. O. Box 671
Midland, Texas 79702

Re: Application of J. M. Huber Corporation
for Non-Standard Location
Tatum Wolfcamp Field
Lea County, New Mexico

Gentlemen:

J. M. Huber Corporation hereby gives notice of a non-standard location for the Tatum Wolfcamp Pool, Lea County, New Mexico. The proposed non-standard location is 669' FSL & 1326' FWL, Sec. 32, T12S, R36E. The existing field rules for the Tatum Wolfcamp Pool provide that each well is to be located within 150 feet of the center of the northwest or southeast quarter of the quarter section in which the well is located.

Please acknowledge receipt of this notice by signing the enclosed copy of this letter and returning it to Huber in the envelope provided.

Sincerely,



Robert R. Glenn
District Production Manager

BY



DATE

OCT 16, 1984

WGH/lme

NEW MEXICO OIL CONSERVATION COMMISSION
WELL LOCATION AND ACREAGE DEDICATION PLAT

Form C-102
Supersedes C-128
Effective 1-1-65

All distances must be from the outer boundaries of the Section

Operator J.M. Huber Corp.		Lease Wadley Trust		Case No. 8384	Well No. 3
Unit Letter N	Section 32	Township 12 South	Range 36 East	County Lea	
Actual Footage Location of Well: 669 feet from the South line and 1326 feet from the West line					
Ground Level Elev. 4007.2	Producing Formation Wolfcamp	Pool Tatum Wolfcamp	Dedicated Acreage: 80 Acres		

- Outline the acreage dedicated to the subject well by colored pencil or hachure marks on the plat below.
- If more than one lease is dedicated to the well, outline each and identify the ownership thereof (both as to working interest and royalty).
- If more than one lease of different ownership is dedicated to the well, have the interests of all owners been consolidated by communitization, unitization, force-pooling, etc?

Yes No If answer is "yes," type of consolidation _____

If answer is "no," list the owners and tract descriptions which have actually been consolidated. (Use reverse side of this form if necessary.) _____

No allowable will be assigned to the well until all interests have been consolidated (by communitization, unitization, forced-pooling, or otherwise) or until a non-standard unit, eliminating such interests, has been approved by the Commission.

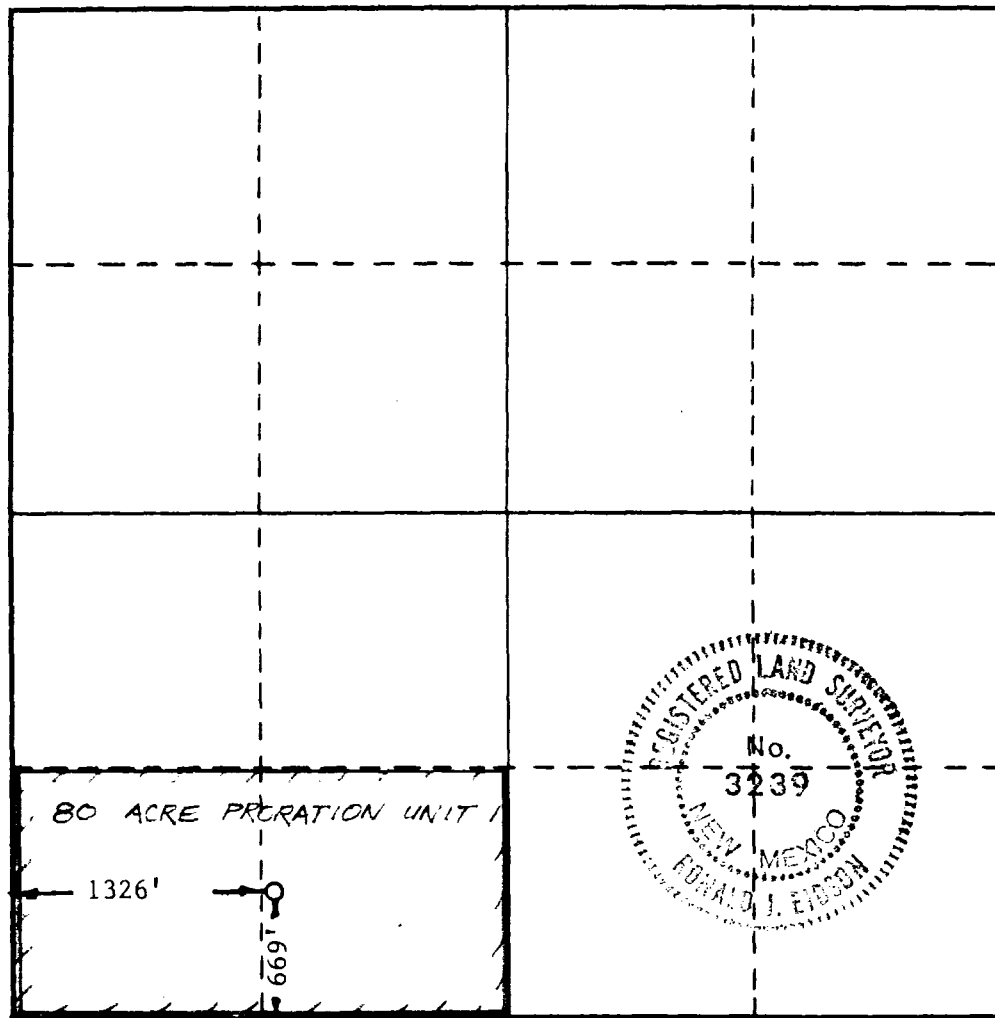

CERTIFICATION

I hereby certify that the information contained herein is true and complete to the best of my knowledge and belief.

Name
Robert R. Glenn
Position
District Production Manager
Company
J. M. Huber Corporation
Date
October 15, 1984

915/682-3794

I hereby certify that the well location shown on this plat was plotted from field notes of actual surveys made by me or under my supervision, and that the same is true and correct to the best of my knowledge and belief.

Date Surveyed
10-12-84
Registered Professional Engineer
and/or Land Surveyor

Ronald J. Eidson

Certificate No. JOHN W. WEST, 676
RONALD J. EIDSON. 3239

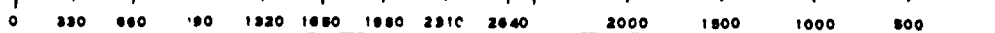

J.M. HUBER CORPORATION

MIDLAND DISTRICT

TATUM PROSPECT
Lea County, New Mexico

STRUCTURE MAP

Contour Horizon: TOP LWR.
WLF CMP. BURSAM

Contour Interval: 25'

Scale: 1"=2000'

By: RLN Drafting By: jam
Date: 9/7/84 Deal No. 260



R 36 E

BEFORE EXAMINER QUINTANA
OIL CONSERVATION DIVISION
Huber EXHIBIT NO. 5
CASE NO. 8384

PROD. COLOR CODE

● LOWER WOLFCAMP BURSAM

25

30

29

28

36

31

32

33

12

7

8

9

T
12
S

T
13
S

TATUM

937
8/12/85

938
8/12/85

942
8/17/85

943
8/17/85

989
1/24/86

974A
12/13/86

973
1/1/89

986
5/24/87

TATUM-54
PROPOSED LOCATION

6257

6200

6225

6250

6275

6300

6325

6350

-6298

6212

6281

6324

6231

6272

6264

CUM 133,653 BO
5/84-7 BOPD, 70 BW

CUM 291,392 BO
P&A

CUM 185,818 BO
5/84-5 BOPD
PBGS
L-228

CUM 844 BO,
3078 BW P&A

POROSITY BARRIER



A

6

5

4

A'