

Form 3811, July 1982
RETURN RECEIPT

• SENDER: Complete Items 1, 2, 3, and 4.
Add your address in the "RETURN TO" space on reverse.

(CONSULT POSTMASTER FOR FEES)

1. The following service is requested (check one).
☐ Show to whom and date delivered
☒ Show to whom, date, and address of delivery ..
2. ☐ RESTRICTED DELIVERY.....
(The restricted delivery fee is charged in addition to the return receipt fee.)

TOTAL \$

3. ARTICLE ADDRESSED TO:
Raymond Spears
307 North 7th
Lawton NM 88260

4. TYPE OF SERVICE: ARTICLE NUMBER
☐ REGISTERED ☐ INSURED
☒ CERTIFIED ☐ COD 498-192-112
☐ EXPRESS MAIL

(Always obtain signature of addressee or agent)

I have received the article described above.
SIGNATURE ☐ Addressee ☐ Authorized agent
Raymond Spears

5. DATE OF DELIVERY POSTMARK
2-15-85 (may be on reverse side)

6. ADDRESSEE'S ADDRESS (Only if requested):

7. UNABLE TO DELIVER BECAUSE: 7a. EMPLOYEE'S INITIALS

GPO: 1982-379-593

PS Form 3811, July 1982
RETURN RECEIPT

• SENDER: Complete Items 1, 2, 3, and 4.
Add your address in the "RETURN TO" space on reverse.

(CONSULT POSTMASTER FOR FEES)

1. The following service is requested (check one).
☐ Show to whom and date delivered
☒ Show to whom, date, and address of delivery ..
2. ☐ RESTRICTED DELIVERY.....
(The restricted delivery fee is charged in addition to the return receipt fee.)

TOTAL \$

3. ARTICLE ADDRESSED TO:
G. D. Spears
PO Box 1017
Cibola, NM 88220

4. TYPE OF SERVICE: ARTICLE NUMBER
☐ REGISTERED ☐ INSURED
☒ CERTIFIED ☐ COD 498-192-111
☐ EXPRESS MAIL

(Always obtain signature of addressee or agent)

I have received the article described above.
SIGNATURE ☐ Addressee ☐ Authorized agent
G. D. Spears

5. DATE OF DELIVERY POSTMARK
FEB 21 1985 (may be on reverse side)

6. ADDRESSEE'S ADDRESS (Only if requested):

7. UNABLE TO DELIVER BECAUSE: 7a. EMPLOYEE'S INITIALS

GPO: 1982-379-593

YATES DRILLING COMPANY
DOYAL NO. 3
Partial Pressure Maintenance Project
1980' FSL & 990' FEL Sec. 27-12S-31E
Chaves County, New Mexico
Exhibit No. 10

BEFORE THE
OIL CONSERVATION COMMISSION
State of New Mexico

Case No. 8502 10
Submitted by YATES DRILLING
Hearing Date 10/17/85

PS Form 3811, July 1982

● SENDER: Complete Items 1, 3, and 4.
Add your address in the "RETURN TO" space on reverse.

(CONSULT POSTMASTER FOR FEES)

1. The following service is requested (check one).
☐ Show to whom and date delivered
☒ Show to whom, date, and address of delivery

2. ☐ RESTRICTED DELIVERY
(The restricted delivery fee is charged in addition to the return receipt fee.)

TOTAL \$

3. ARTICLE ADDRESSED TO:
C. P. Gallagher et al.
1005 Cedar Commerce Bank Bldg
Suburb, Ill. 60081

4. TYPE OF SERVICE: ARTICLE NUMBER
☐ REGISTERED ☐ INSURED
☒ CERTIFIED ☐ COD 498-192-115
☐ EXPRESS MAIL

(Always obtain signature of addressee or agent)

I have received the article described above.

SIGNATURE ☐ Addressee ☒ Authorized agent
[Signature]

5. DATE OF DELIVERY POSTMARK
2-14-85 FEB 14 1985
(may be on reverse side)

6. ADDRESSEE'S ADDRESS (Only if requested)

7. UNABLE TO DELIVER BECAUSE:

7a. EMPLOYEE'S INITIALS

RETURN RECEIPT

BOCCIA D. B. TOWN ST. A. ILL. 60081

● GPO: 1982-379-593

Form 3811, July 1982

● SE 1: Complete Items 1, 2, 3, and 4.
Add your address in the "RETURN TO" space on reverse.

(CONSULT POSTMASTER FOR FEES)

1. The following service is requested (check one).
☐ Show to whom and date delivered
☒ Show to whom, date, and address of delivery

2. ☐ RESTRICTED DELIVERY
(The restricted delivery fee is charged in addition to the return receipt fee.)

TOTAL \$

3. ARTICLE ADDRESSED TO:
The Sales Company
P.O. Drawer 1300
Parsippany, N.J. 07054

4. TYPE OF SERVICE: ARTICLE NUMBER
☐ REGISTERED ☐ INSURED
☒ CERTIFIED ☐ COD 498-192-114
☐ EXPRESS MAIL

(Always obtain signature of addressee or agent)

I have received the article described above.

SIGNATURE ☐ Addressee ☒ Authorized agent
[Signature]

5. DATE OF DELIVERY POSTMARK
2-14-85 FEB 14 1985
(may be on reverse side)

6. ADDRESSEE'S ADDRESS (Only if requested)

7. UNABLE TO DELIVER BECAUSE:

7a. EMPLOYEE'S INITIALS

RETURN RECEIPT

● GPO: 1982-379-593

Form 3811, July 1982

● SENDER: Complete Items 1, 2, 3, and 4.
Add your address in the "RETURN TO" space on reverse.

(CONSULT POSTMASTER FOR FEES)

1. The following service is requested (check one).
☐ Show to whom and date delivered
☒ Show to whom, date, and address of delivery

2. ☐ RESTRICTED DELIVERY
(The restricted delivery fee is charged in addition to the return receipt fee.)

TOTAL \$

3. ARTICLE ADDRESSED TO:
Bullmark Petroleum Corp
On Petroleum Center, Bldg 6, Intermont
9700 N. 2nd St.
Portland, Ore. 97201

4. TYPE OF SERVICE: ARTICLE NUMBER
☐ REGISTERED ☐ INSURED
☒ CERTIFIED ☐ COD 498-192-117
☐ EXPRESS MAIL

(Always obtain signature of addressee or agent)

I have received the article described above.

SIGNATURE ☐ Addressee ☒ Authorized agent
A. Johnson

5. DATE OF DELIVERY POSTMARK
2-15-85 FEB 15 1985
(may be on reverse side)

6. ADDRESSEE'S ADDRESS (Only if requested)

7. UNABLE TO DELIVER BECAUSE:

7a. EMPLOYEE'S INITIALS

RETURN RECEIPT

- SENDER: Complete items 1, 2, 3, and 4.
Add your address in the "RETURN TO" space on reverse.

(CONSULT POSTMASTER FOR FEES)

1. The following service is requested (check one).

- ☐ Show to whom and date delivered
☒ Show to whom, date, and address of delivery
 2. ☐ RESTRICTED DELIVERY
 (The restricted delivery fee is charged in addition to the return receipt fee.)

TOTAL \$

3. ARTICLE ADDRESSED TO:

HACCO Company
 PO Box 2217
 Midland, Texas 79702

4. TYPE OF SERVICE:

- ☐ REGISTERED ☐ INSURED
☒ CERTIFIED ☐ COD
☐ EXPRESS MAIL

ARTICLE NUMBER

498-192-119

(Always obtain signature of addressee or agent)

I have received the article described above.

SIGNATURE ☐ Addressee ☐ Authorized agent

5. DATE OF DELIVERY

POSTMARK
 (may be on reverse side)
 FEB 15 1985

6. ADDRESSEE'S ADDRESS (Only if requested)

7. UNABLE TO DELIVER BECAUSE:

7a. EMPLOYEE'S INITIALS

RETURN RECEIPT

• GPO: 1982-379-593

- SENDER: Complete items 1, 2, 3, and 4.
Add your address in the "RETURN TO" space on reverse.

(CONSULT POSTMASTER FOR FEES)

1. The following service is requested (check one).

- ☐ Show to whom and date delivered
☒ Show to whom, date, and address of delivery
 2. ☐ RESTRICTED DELIVERY
 (The restricted delivery fee is charged in addition to the return receipt fee.)

TOTAL \$

3. ARTICLE ADDRESSED TO:

Rich Partnerships
 2008 American Bank Bldg.
 New Orleans, LA 70150

4. TYPE OF SERVICE:

- ☐ REGISTERED ☐ INSURED
☒ CERTIFIED ☐ COD
☐ EXPRESS MAIL

ARTICLE NUMBER

498-192-113

(Always obtain signature of addressee or agent)

I have received the article described above.

SIGNATURE ☐ Addressee ☐ Authorized agent

5. DATE OF DELIVERY

POSTMARK
 (may be on reverse side)
 FEB 15 1985

6. ADDRESSEE'S ADDRESS (Only if requested)

7. UNABLE TO DELIVER BECAUSE:

7a. EMPLOYEE'S INITIALS

RETURN RECEIPT

• GPO: 1982-379-593

- SENDER: Complete items 1, 2, 3, and 4.
Add your address in the "RETURN TO" space on reverse.

(CONSULT POSTMASTER FOR FEES)

1. The following service is requested (check one).

- ☒ Show to whom and date delivered
☒ Show to whom, date, and address of delivery
 2. ☐ RESTRICTED DELIVERY
 (The restricted delivery fee is charged in addition to the return receipt fee.)

TOTAL \$

3. ARTICLE ADDRESSED TO:

Enserch Exploration, Inc.
 PO Box 4815
 Midland, Texas 79701

4. TYPE OF SERVICE:

- ☐ REGISTERED ☐ INSURED
☒ CERTIFIED ☐ COD
☐ EXPRESS MAIL

ARTICLE NUMBER

498-192-113

(Always obtain signature of addressee or agent)

I have received the article described above.

SIGNATURE ☐ Addressee ☐ Authorized agent

5. DATE OF DELIVERY

POSTMARK
 (may be on reverse side)
 FEB 21 1985

6. ADDRESSEE'S ADDRESS (Only if requested)

7. UNABLE TO DELIVER BECAUSE:

7a. EMPLOYEE'S INITIALS

RETURN RECEIPT

• GPO: 1982-379-593

- SENDER: Complete items 1, 2, 3, and 4.
Add your address in the "RETURN TO" space on reverse.

(CONSULT POSTMASTER FOR FEES)

1. The following service is requested (check one).

- ☐ Show to whom and date delivered
☒ Show to whom, date, and address of delivery
 2. ☐ RESTRICTED DELIVERY
 (The restricted delivery fee is charged in addition to the return receipt fee.)

TOTAL \$

3. ARTICLE ADDRESSED TO:

Phillips Oil Company
 PO Box 1767
 Houston, Texas 77001

4. TYPE OF SERVICE:

- ☐ REGISTERED ☐ INSURED
☒ CERTIFIED ☐ COD
☐ EXPRESS MAIL

ARTICLE NUMBER

498-192-113

(Always obtain signature of addressee or agent)

I have received the article described above.

SIGNATURE ☐ Addressee ☐ Authorized agent

5. DATE OF DELIVERY

FEB 18 1985

POSTMARK
 (may be on reverse side)
 FEB 18 1985

6. ADDRESSEE'S ADDRESS (Only if requested)

7. UNABLE TO DELIVER BECAUSE:

7a. EMPLOYEE'S INITIALS

RETURN RECEIPT

• GPO: 1982-379-593

NEW MEXICO OIL CONSERVATION COMMISSION
WELL LOCATION AND ACREAGE DEDICATION AT

Form C-102
 Supersedes C-128
 Effective 1-1-65

All distances must be from the outer boundaries of the Section.

Operator Yates Drilling Company			Lease Doyal		Well No. 4
Map Letter M	Section 26	Township 12 South	Range 31 East	County Chaves	
Actual Footage Location of Well:					
330 feet from the South line and		330 feet from the West line			
Ground Level Elev. 4425' GL	Producing Formation Queen	Pool SE Chaves Queen		Dedicated Acreage: 40 Acres	

1. Outline the acreage dedicated to the subject well by colored pencil or hatchure marks on the plat below.
2. If more than one lease is dedicated to the well, outline each and identify the ownership thereof (both as to working interest and royalty).
3. If more than one lease of different ownership is dedicated to the well, have the interests of all owners been consolidated by communitization, unitization, force-pooling, etc?

☒ Yes ☐ No If answer is "yes," type of consolidation _____

If answer is "no," list the owners and tract descriptions which have actually been consolidated. (Use reverse side of this form if necessary.) _____

No allowable will be assigned to the well until all interests have been consolidated (by communitization, unitization, force pooling, or otherwise) or until a non-standard unit, eliminating such interests, has been approved by the Commission.

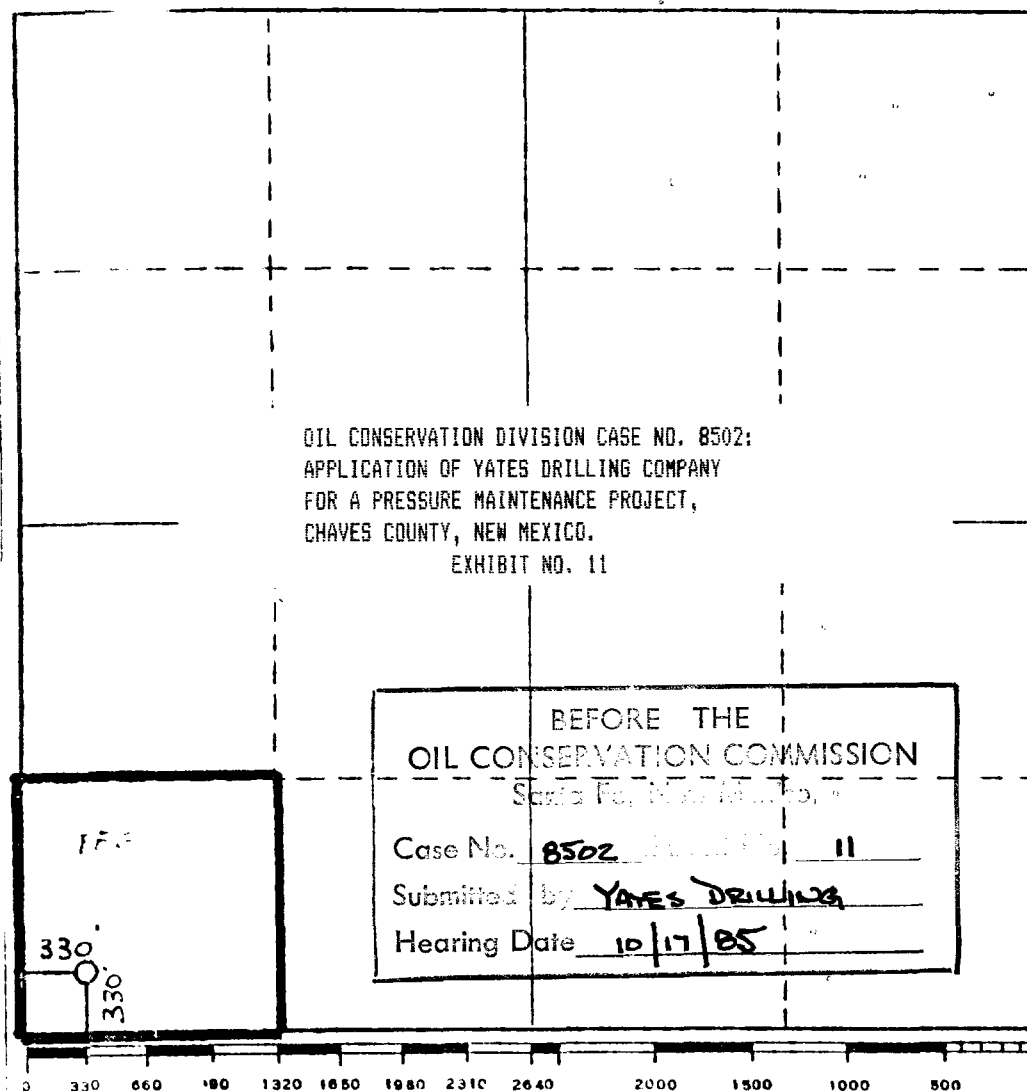

CERTIFICATION	
I hereby certify that the information contained herein is true and complete to the best of my knowledge and belief.	
<i>Gliserio Rodriguez</i>	
Name	Gliserio Rodriguez
Position	Regulatory Agent
Company	Yates Drilling Company
Date	11/14/84
I hereby certify that the well location shown on this plat was plotted from field notes of actual surveys made by me or under my supervision, and that the same is true and correct to the best of my knowledge and belief.	
Date Surveyed	11/13/84
Registered Professional Engineer and/or Land Surveyor	E. JONES
Certificate No.	3640

**NEW MEXICO OIL CONSERVATION COMMISSION
WELL LOCATION AND ACREAGE DEDICATION PLAT**

Form C-102
Supersedes C-128
Effective 1-1-65

All distances must be from the outer boundaries of the Section.

Operator YATES DRILLING COMPANY			Lease Gallagher State		Well No. 1
Init Letter D	Section 35	Township 12 South	Range 31 East	County Chaves	
Actual Footage Location of Well:					
330 feet from the North line and 330 feet from the West line					
Ground Level Elev. 4424.5	Producing Formation Queen	Pool SE Chaves Queen Gas Area Assoc.		Dedicated Acreage: 40.00 Acres	

1. Outline the acreage dedicated to the subject well by colored pencil or hatchure marks on the plat below.
2. If more than one lease is dedicated to the well, outline each and identify the ownership thereof (both as to working interest and royalty).
3. If more than one lease of different ownership is dedicated to the well, have the interests of all owners been consolidated by communitization, unitization, force-pooling, etc?

☐ Yes ☐ No If answer is "yes," type of consolidation _____

If answer is "no," list the owners and tract descriptions which have actually been consolidated. (Use reverse side of this form if necessary.) _____

No allowable will be assigned to the well until all interests have been consolidated (by communitization, unitization, forced-pooling, or otherwise) or until a non-standard unit, eliminating such interests, has been approved by the Commission.

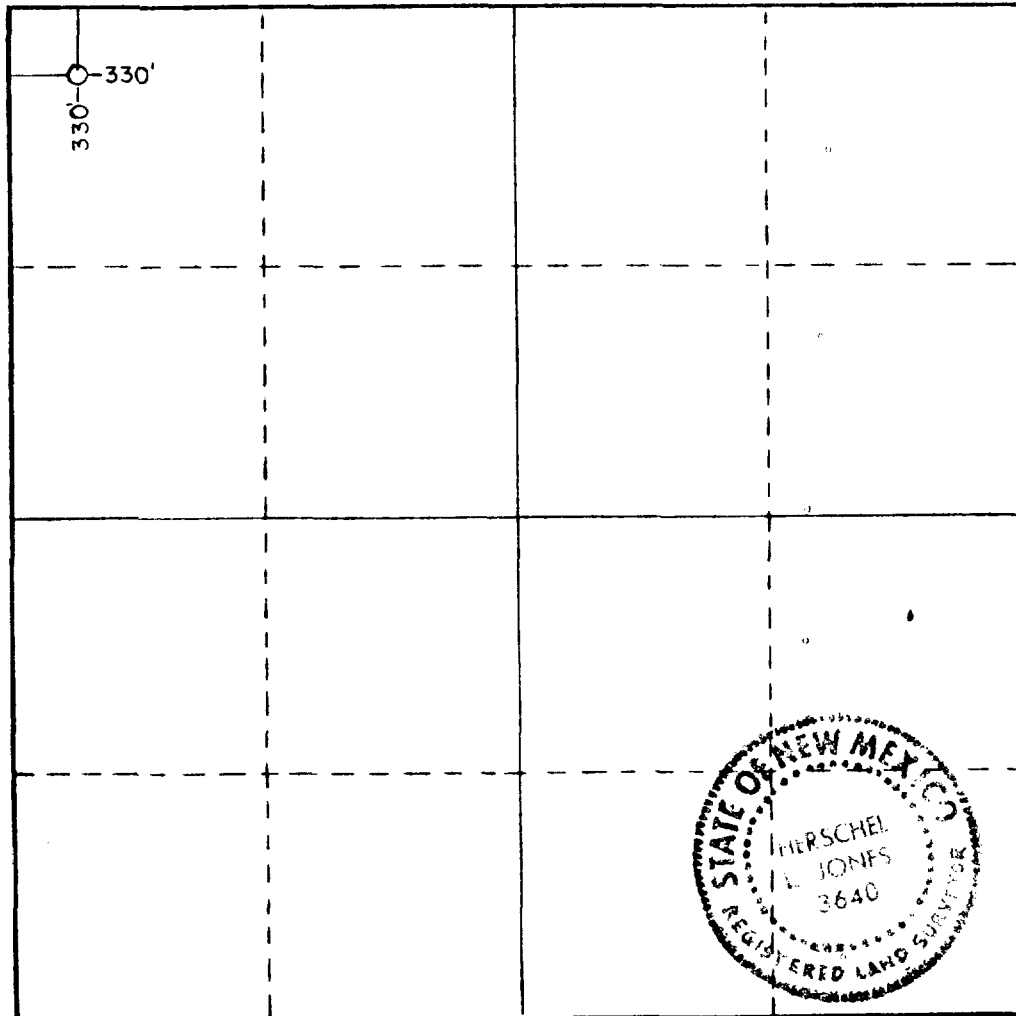

CERTIFICATION

I hereby certify that the information contained herein is true and complete to the best of my knowledge and belief.

Name
T.L. Rhodes
Position
Engineer
Company
Yates Drilling Company
Date
March 14, 1985

I hereby certify that the well location shown on this plat was plotted from field notes of actual surveys made by me or under my supervision, and that the same is true and correct to the best of my knowledge and belief.

Date Surveyed
March 14, 1985
Registered Professional Engineer and/or Land Surveyor
Herschel L. Jones
Certificate No.
3640

0 330 660 990 1320 1650 1980 2310 2640 2000 1500 1000 500 0

NEW MEXICO OIL CONSERVATION COMMISSION
WELL LOCATION AND ACREAGE DEDICATION PLAT

Form O-162
Supersedes O-119
Effective 1-1-67

All distances must be from the corner boundaries of the Section.

YATES DRILLING COMPANY			Locality		Section	
			Royal		1	
A 34			Twp 34N		County	
12 South			31 East		Chaves	
660			690		East	
428'			Queen		40	
			SW Chaves Queen		40	

- Outline the acreage dedicated to the subject well by colored pencil or hatchure marks on the plat below.
- If more than one lease is dedicated to the well, outline each and identify the ownership thereof (both as to working interest and royalty).
- If more than one lease of different ownership is dedicated to the well, have the interests of all owners been consolidated by communitization, unitization, lease pooling, etc?

☐ Yes ☐ No If answer is "yes" type of consolidation

If answer is "no" list the owners and their descriptions which have actually been consolidated. (Use reverse side of this form if necessary.)

No acreage will be assigned to the well until all interests have been consolidated by communitization, unitization, lease pooling or otherwise. If all a non-consolidated unit, eliminating such interests, has been approved by the Commission.

CERTIFICATION

I hereby certify that the information contained herein is true and complete to the best of my knowledge and belief.

Gilberto Rodriguez

Regulatory Agent

Yates Drilling Company

7/24/84

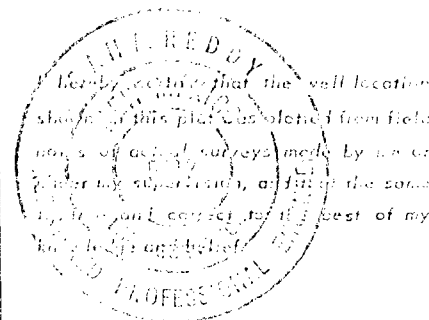

July 23, 1984

Resubmitted for consideration

[Signature]

NEW MEXICO NO. 5412

**NEW MEXICO OIL CONSERVATION COMMISSION
WELL LOCATION AND ACREAGE DEDICATION PLAT**

Form O-107
Supersedes O-128
Effective 1-1-83

All distances must be from the outer boundaries of the Section

Operator YATES DRILLING COMPANY			Lease Doyle		Acres 2
Well Letter P	Section 27	Township 12 South	Range 31 East	County Chaves	
Well Footage Location of Well:					
500 feet from the South line and		760 feet from the East line			
Ground Level Elev. 4427.	Producing Formation Queen	Pool SE Chaves Queen Gas Assoc.		Section Acres 40.00	

1. Outline the acreage dedicated to the subject well by colored pencil or hatchure marks on the plat below.
2. If more than one lease is dedicated to the well, outline each and identify the ownership thereof (both as to working interest and royalty).
3. If more than one lease of different ownership is dedicated to the well, have the interests of all owners been consolidated by communitization, unitization, force-pooling, etc?

☐ Yes ☐ No If answer is "yes," type of consolidation _____

If answer is "no," list the owners and tract descriptions which have actually been consolidated. (Use reverse side of this form if necessary.) _____

No allowable will be assigned to the well until all interests have been consolidated (by communitization, unitization, forced-pooling, or otherwise) or until a non-standard unit, eliminating such interests, has been approved by the Commission.

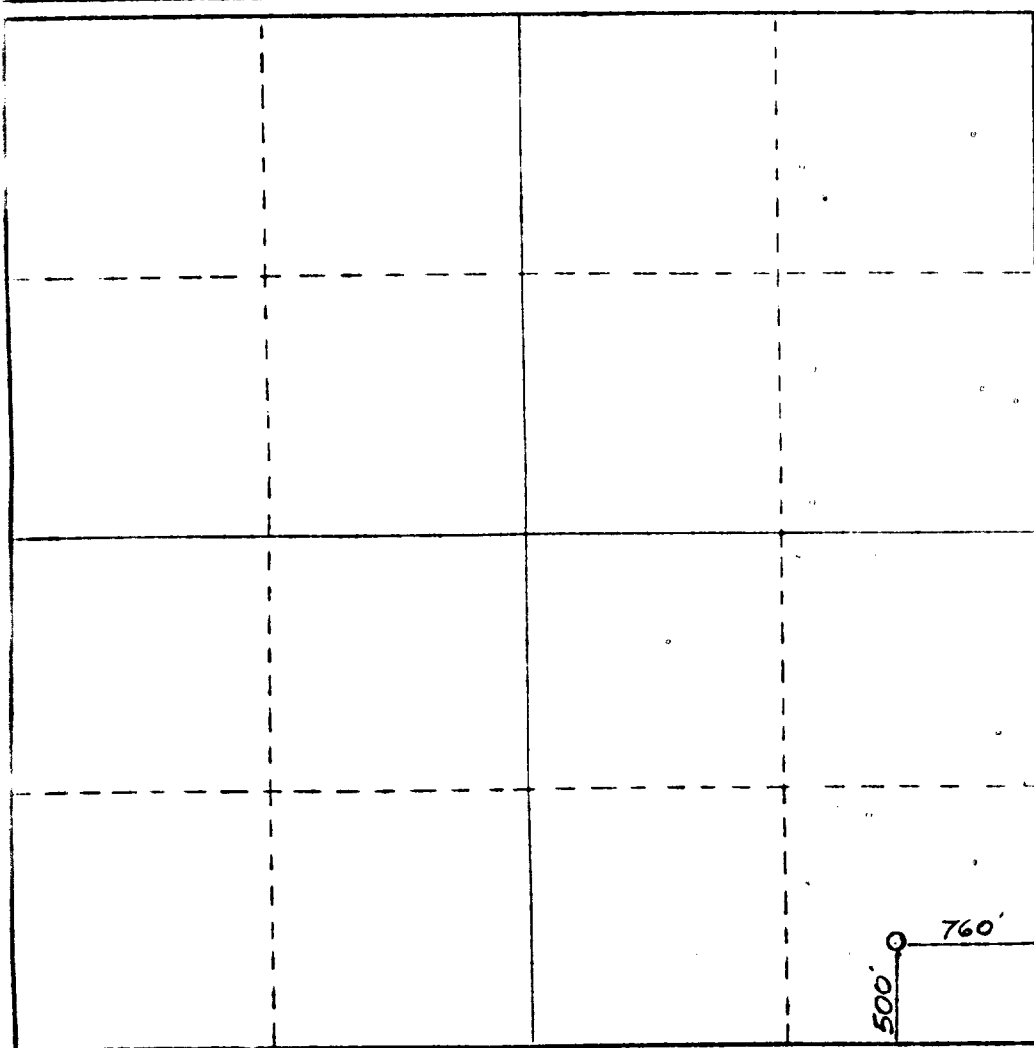

CERTIFICATION

I hereby certify that the information contained herein is true and complete to the best of my knowledge and belief.

Name
Tobin Lyn Rhodes

Position
Engineer

Company
Yates Drilling Company

Date
8/30/84

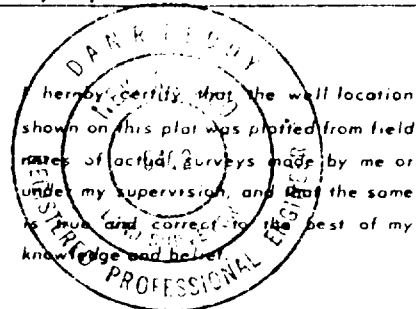

Date surveyed
August 30, 1984

Registered Professional Engineer and Professional Surveyor

Tobin Lyn Rhodes
Certificate No. _____

NM PE&LS NO. 5412

0 330 660 990 1320 1650 1980 2310 2640 2000 1500 1000 500 0

LOCATION AND ACREAGE DEDICATION PLAT

Form C-102
Supersedes C-127
Effective 1-1-65

All distances must be from the outer boundaries of the Section.

Operator YATES DRILLING COMPANY			Lease Doyal		Well No. 3
Plat Letter I	Section 27	Township 12S	Range 31E	County Chaves	

Actual Location of Well:

1980'	feet from the	South	990'	feet from the	East	40	Acres
4429' GL		Queen		SE Chaves Queen		40	Acres

1. Outline the acreage dedicated to the subject well by colored pencil or hatchure marks on the plat below.
2. If more than one lease is dedicated to the well, outline each and identify the ownership thereof (both as to working interest and royalty).
3. If more than one lease of different ownership is dedicated to the well, have the interests of all owners been consolidated by communitization, unitization, force-pooling, etc?

☒ Yes ☐ No If answer is "yes," type of consolidation _____

If answer is "no," list the owners and tract descriptions which have actually been consolidated. (Use reverse side of this form if necessary.) _____

Not allowable will be assigned to the well until all interests have been consolidated (by communitization, unitization, force-pooling, or otherwise) or until a non-standard unit, eliminating such interests, has been approved by the Commission.

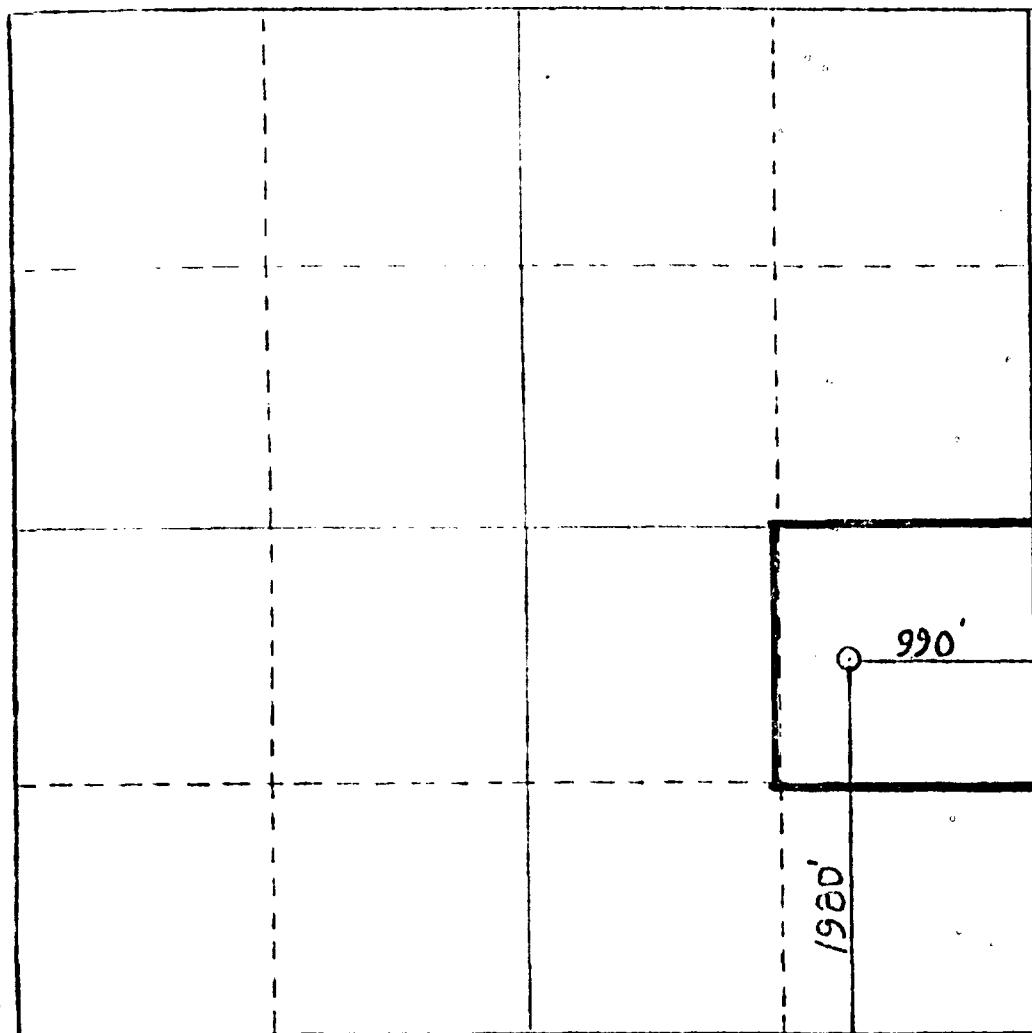

CERTIFICATION

I hereby certify that the information contained herein is true and complete to the best of my knowledge and belief.

Gliserio Rodriguez

Gliserio Rodriguez

Regulatory Agent

Yates Drilling Company

9/18/84

I hereby certify that the well location shown on this plat was plotted from field notes of actual surveys made by me or under my supervision, and that the same is true and correct to the best of my knowledge and belief.

9/18/84

Date Surveyed

REGISTERED LAND SURVEYOR

HERSCHEL

3640

3640

3640

3640

3640

3640

0 330 660 990 1320 1650 1980 2310 2640 2970 3300 3630 3960 4290 4620 4950 5280 5610 5940 6270 6600

MEXICO OIL CONSERVATION COMMISSION
WELL LOCATION AND ACREAGE DEDICATION PLAT

Form C-102
 Supersedes C-128
 Effective 1-4-65

All distances must be from the outer boundaries of the Section

Operator YATES DRILLING COMPANY			Lease DeLuna Federal		Well No. #3
Unit Letter B	Section 34	Township 12S	Range 31E	County Chaves	
Actual Package Location of Well: 330' feet from the North line and 1980' feet from the East line					
Ground Level Elev. 4433.4' GL	Producing Formation <i>Queen</i>		Pool <i>Indio Caprock Queen</i>		Dedicated Acreage: 4.0 Acres

1. Outline the acreage dedicated to the subject well by colored pencil or hatchure marks on the plat below.
2. If more than one lease is dedicated to the well, outline each and identify the ownership thereof (both as to working interest and royalty).
3. If more than one lease of different ownership is dedicated to the well, have the interests of all owners been consolidated by communitization, unitization, force-pooling, etc?

☐ Yes ☐ No If answer is "yes," type of consolidation _____

If answer is "no," list the owners and tract descriptions which have actually been consolidated. (Use reverse side of this form if necessary.) _____

No allowable will be assigned to the well until all interests have been consolidated (by communitization, unitization, force-pooling, or otherwise) or until a non-standard unit, eliminating such interests, has been approved by the Commission.

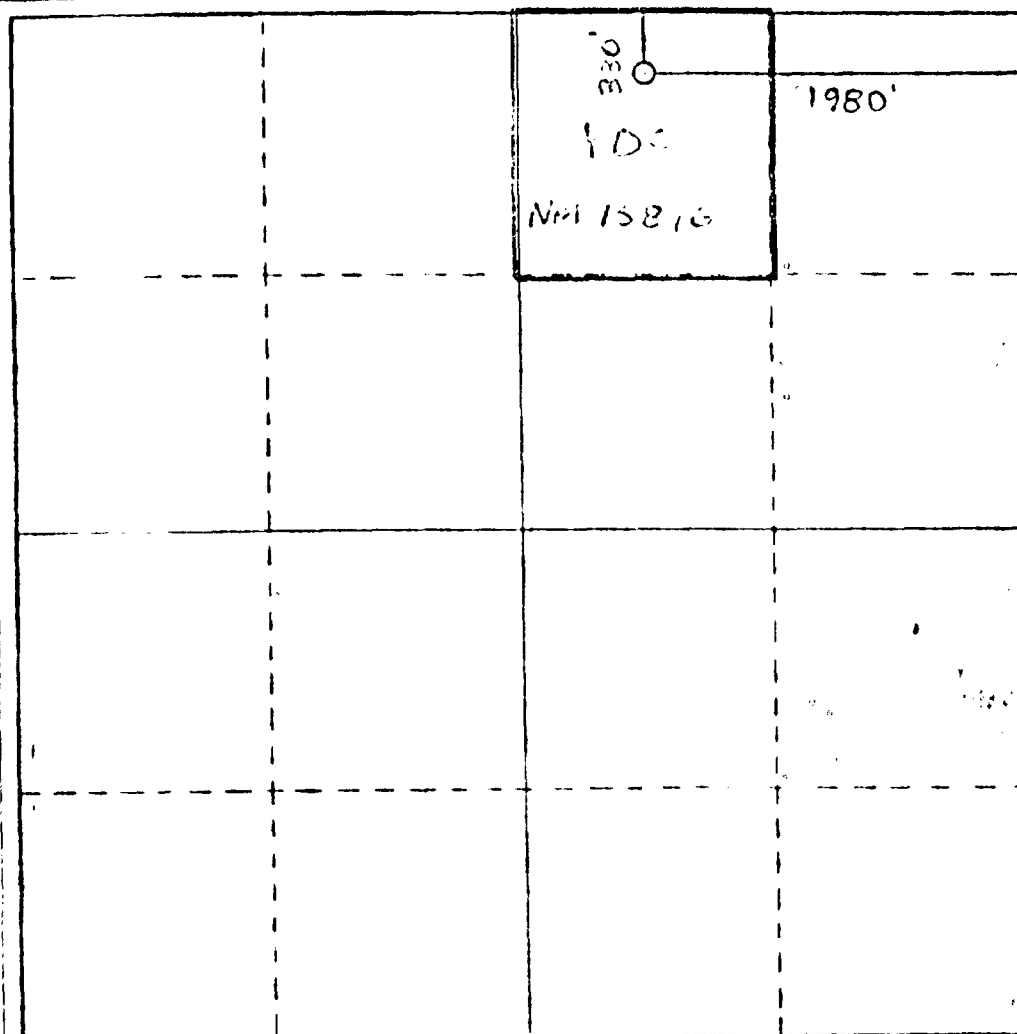

CERTIFICATION

I hereby certify that the information contained herein is true and complete to the best of my knowledge and belief.

Gliserio Rodriguez
 Name _____

Gliserio Rodriguez
 Position _____

Regulatory Agent
 Company _____

YATES DRILLING COMPANY
 Date _____

1/31/85

I hereby certify that the well location shown on this plat was plotted from field notes or actual survey made by me or under my supervision, and that the same is true and correct to the best of my knowledge and belief.

Date Surveyed
January 22, 1985

Registered Professional Engineer and/or Land Surveyor

Gliserio Rodriguez
 Certificate No. _____

3640

NEW MEXICO OIL CONSERVATION COMMISSION
WELL LOCATION AND ACREAGE DEDICATION PLAT

Form C-102
Supersedes C-128
Effective 1-1-65

All distances must be from the outer boundaries of the Section.

Driller YATES DRILLING COMPANY			Lessee Garner Federal		Well No. 7
Lot Letter 0	Section 27	Township 12 South	Range 31 East	County Chaves	
Actual Footage Location of Well:					
660	feet from the South	Line on	1980	feet from the East	Line
Surface Level Elev. 4432.6	Producing Formation Queen	Pool SE CHAVES POOL	Dedicated Acreage 40		Acres
Gas AREA Assoc.					

1. Outline the acreage dedicated to the subject well by colored pencil or hatchure marks on the plat below.
2. If more than one lease is dedicated to the well, outline each and identify the ownership thereof (both as to working interest and royalty).
3. If more than one lease of different ownership is dedicated to the well, have the interests of all owners been consolidated by communitization, unitization, force-pooling, etc?

☐ Yes ☐ No If answer is "yes" type of consolidation _____

If answer is "no," list the owners and tract descriptions which have actually been consolidated. (Use reverse side of this form if necessary.) _____

No allowable will be assigned to the well until all interests have been consolidated (by communitization, unitization, forced-pooling, or otherwise) or until a non-standard unit, eliminating such interests, has been approved by the Commission.



CERTIFICATION

I hereby certify that the information contained herein is true and complete to the best of my knowledge and belief.

Gliserio Rodriguez

Name

Gliserio Rodriguez

Position

Regulatory Agent

Company

Yates Petroleum Corporation

Date

10-8-84

I hereby certify that the well location shown on this plat was plotted from field notes of actual surveys made by me or under my supervision, and that the same is true and correct to the best of my knowledge and belief.

10-8-84

Date Surveyed

Registered Professional Engineer and/or Surveyor

County

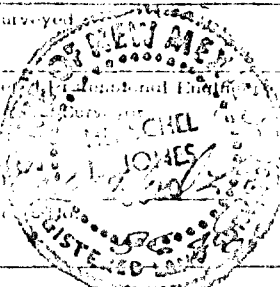

**NEW MEXICO OIL CONSERVATION COMMISSION
WELL LOCATION AND ACREAGE DEDICATION PLAT**

Form C-102
Supersedes C-128
Effective 1-1-65

All distances must be from the outer boundaries of the Section.

Operator YATES DRILLING COMPANY			Lease Garner Federal		Well No. 9
Init Letter J	Section 27	Township 12 South	Range 31 East	County Chaves	
Actual Footage Location of Well: 1650 feet from the South line and 2310 feet from the East line					
Ground Level Elev. 4434.5	Producing Formation Queen	Pool SE Chaves Queen Gas Area Assoc.		Dedicated Acreage: 40.00 Acres	

1. Outline the acreage dedicated to the subject well by colored pencil or hachure marks on the plat below.
2. If more than one lease is dedicated to the well, outline each and identify the ownership thereof (both as to working interest and royalty).
3. If more than one lease of different ownership is dedicated to the well, have the interests of all owners been consolidated by communitization, unitization, force-pooling, etc?

☐ Yes ☐ No If answer is "yes," type of consolidation _____

If answer is "no," list the owners and tract descriptions which have actually been consolidated. (Use reverse side of this form if necessary.) _____

No allowable will be assigned to the well until all interests have been consolidated (by communitization, unitization, forced-pooling, or otherwise) or until a non-standard unit, eliminating such interests, has been approved by the Commission.

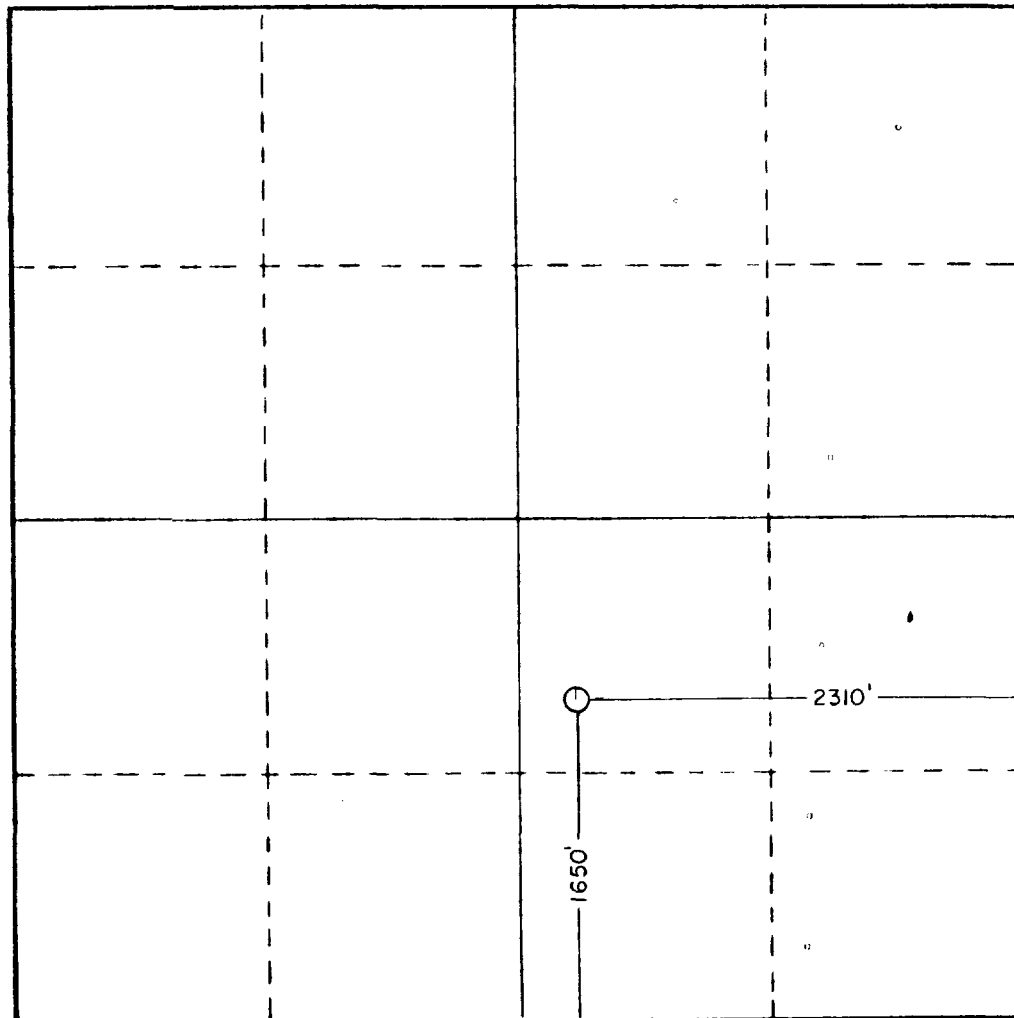

CERTIFICATION

I hereby certify that the information contained herein is true and complete to the best of my knowledge and belief.

Name
E.L. Rhodes
Position
Engineer
Company
Yates Drilling Company
Date
March 14, 1985

I hereby certify that the well location shown on this plat was plotted from field notes of actual surveys made by me or under my supervision, and that the same is true and correct to the best of my knowledge and belief.

Date
March 14, 1985
Registered Professional Engineer and a Land Surveyor
[Signature]
Certificate No. **3848**

MEXICO OIL CONSERVATION COMMISS.
WELL LOCATION AND ACREAGE DEDICATION PLAT

Form C-102
 Supersedes C-128
 Effective 1-1-65

All distances must be from the outer boundaries of the Section.

Operator Yates Drilling Company			Lease Rich Federal		Well No. 1
Unit Letter G	Section 27	Township 12	Range 31	County Chaves	
Actual Footage Location of Well					
2310 feet from the North		Line and	2310	feet from the East	
Ground Level Elev. 4435.6'	Producing Formation Queen	Pool	SE CHAVES QUEEN GAS AREA ASSOC.		Dedicated Acreage 40 Acres

1. Outline the acreage dedicated to the subject well by colored pencil or hatchure marks on the plat below.
2. If more than one lease is dedicated to the well, outline each and identify the ownership thereof (both as to working interest and royalty).
3. If more than one lease of different ownership is dedicated to the well, have the interests of all owners been consolidated by communitization, unitization, force-pooling, etc?

☐ Yes ☒ No If answer is "yes," type of consolidation _____

If answer is "no," list the owners and tract descriptions which have actually been consolidated. (Use reverse side of this form if necessary.) _____

No allowable will be assigned to the well until all interests have been consolidated (by communitization, unitization, forced-pooling, or otherwise) or until a non-standard unit, eliminating such interests, has been approved by the Commission.

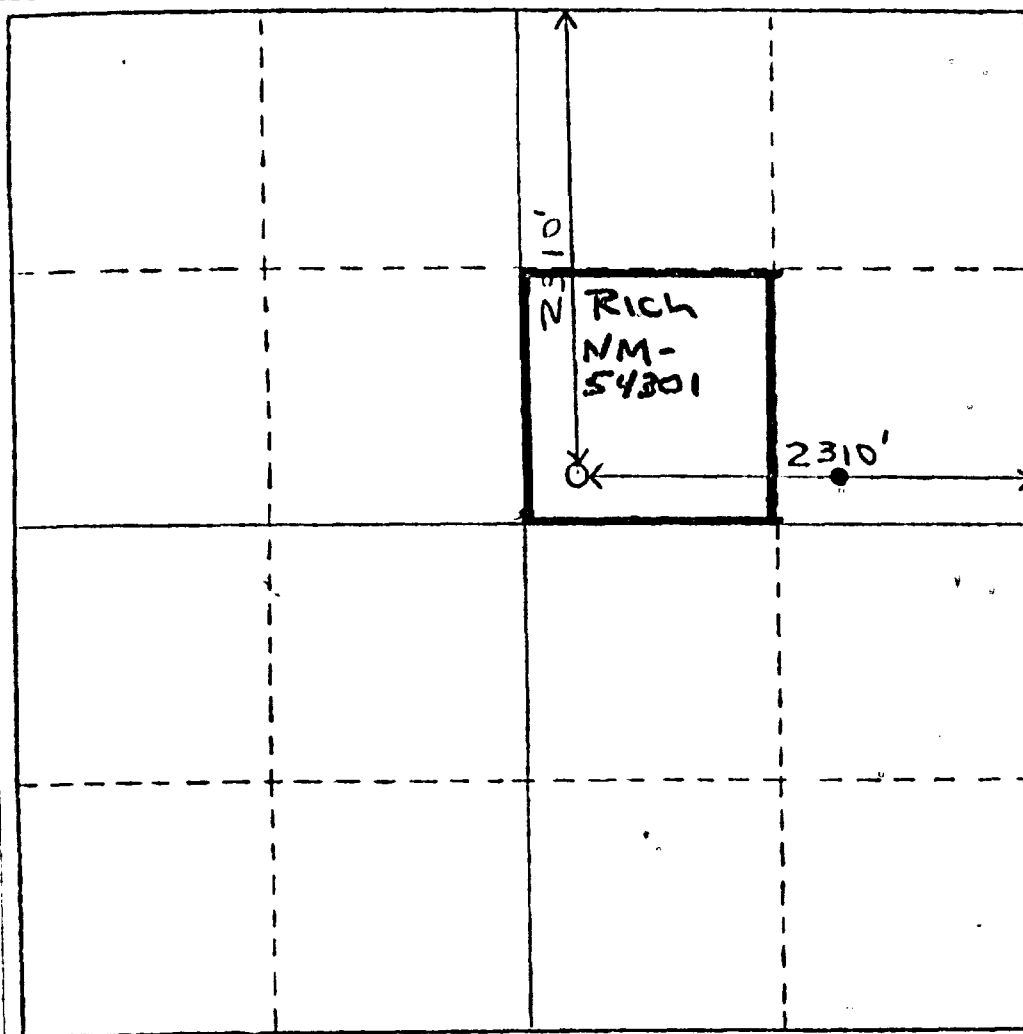

CERTIFICATION

I hereby certify that the information contained herein is true and complete to the best of my knowledge and belief.

Cy Cowan

Name
CY COWAN

Position
Regulatory Agent

Company
Yates Drilling Co.

Date
11-26-84

I hereby certify that the well location shown on this plat was plotted from field notes of actual surveys made by me or under my supervision, and that the same is true and correct to the best of my knowledge and belief.

Date
11-22-84

Registered Professional Engineer and Land Surveyor

3640
 Certified **ROLAND SURVEY**

330 660 990 1320 1650 1980 2310 2640 2970 3300 3630 3960 4290 4620 4950 5280 5610 5940 6270 6600

**NEW MEXICO OIL CONSERVATION COMMISSION
WELL LOCATION AND ACREAGE DEDICATION PLAT**

Form C-102
Supersedes C-128
Effective 1-1-65

All distances must be from the outer boundaries of the Section.

Operator YATES DRILLING COMPANY			Lease BURKITT FEDERAL			Well No. #3		
Well Letter C	Section 34	Township 12S	Range 31E	County Chaves				
Actual Footage Location of Well: 330' North 1980' West								
Ground Level Elev. 4438.0' GL		Producing Formation QUEEN			Prod. <i>Under Caprock Queen</i>			Dedicated Acreage: 40 Acres

1. Outline the acreage dedicated to the subject well by colored pencil or hachure marks on the plat below.
2. If more than one lease is dedicated to the well, outline each and identify the ownership thereof (both as to working interest and royalty).
3. If more than one lease of different ownership is dedicated to the well, have the interests of all owners been consolidated by communitization, unitization, force-pooling, etc?

☐ Yes ☐ No If answer is "yes," type of consolidation _____

If answer is "no," list the owners and tract descriptions which have actually been consolidated. (Use reverse side of this form if necessary.) _____

No allowable will be assigned to the well until all interests have been consolidated (by communitization, unitization, forced-pooling, or otherwise) or until a non-standard unit, eliminating such interests, has been approved by the Commission.

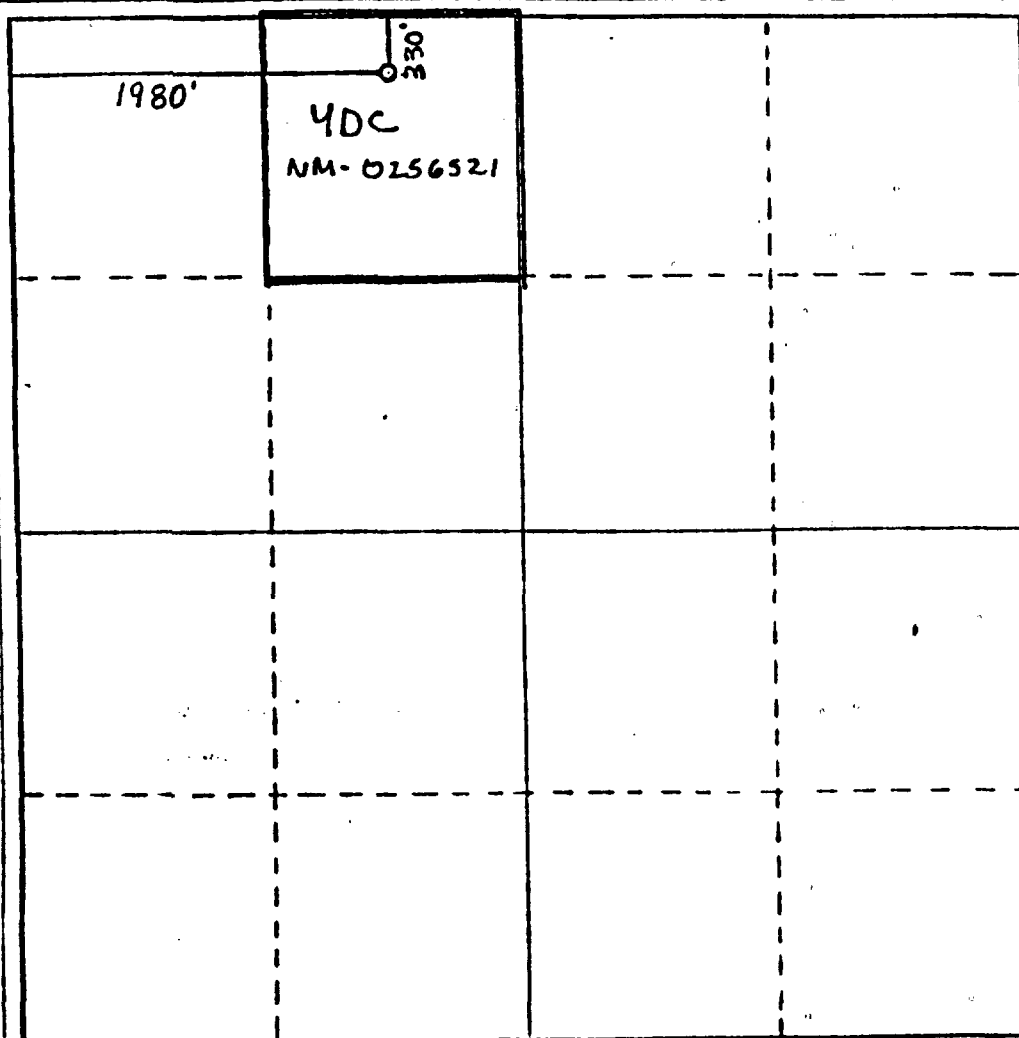

CERTIFICATION

I hereby certify that the information contained herein is true and complete to the best of my knowledge and belief.

Gliserio Rodriguez
Name

Gliserio Rodriguez

Position
Regulatory Agent

Company
YATES DRILLING COMPANY

Date
1/31/85

I hereby certify that the well location shown on this plat was plotted from field notes of actual surveys made by me or under my supervision, and that the same is true and correct to the best of my knowledge and belief.

Date Surveyed

January 22, 1985
Registered Professional Engineer
and/or Land Surveyor

Harold J. ...
Certificate No.



3640

K E Y M A P

CLIENT: Paul Doyal (Doyal Family)
DATE: October 10, 1985

Natural ground elevations at well heads

Sections 26, 27, 34 & 35 T. 12 S., R. 31 E.

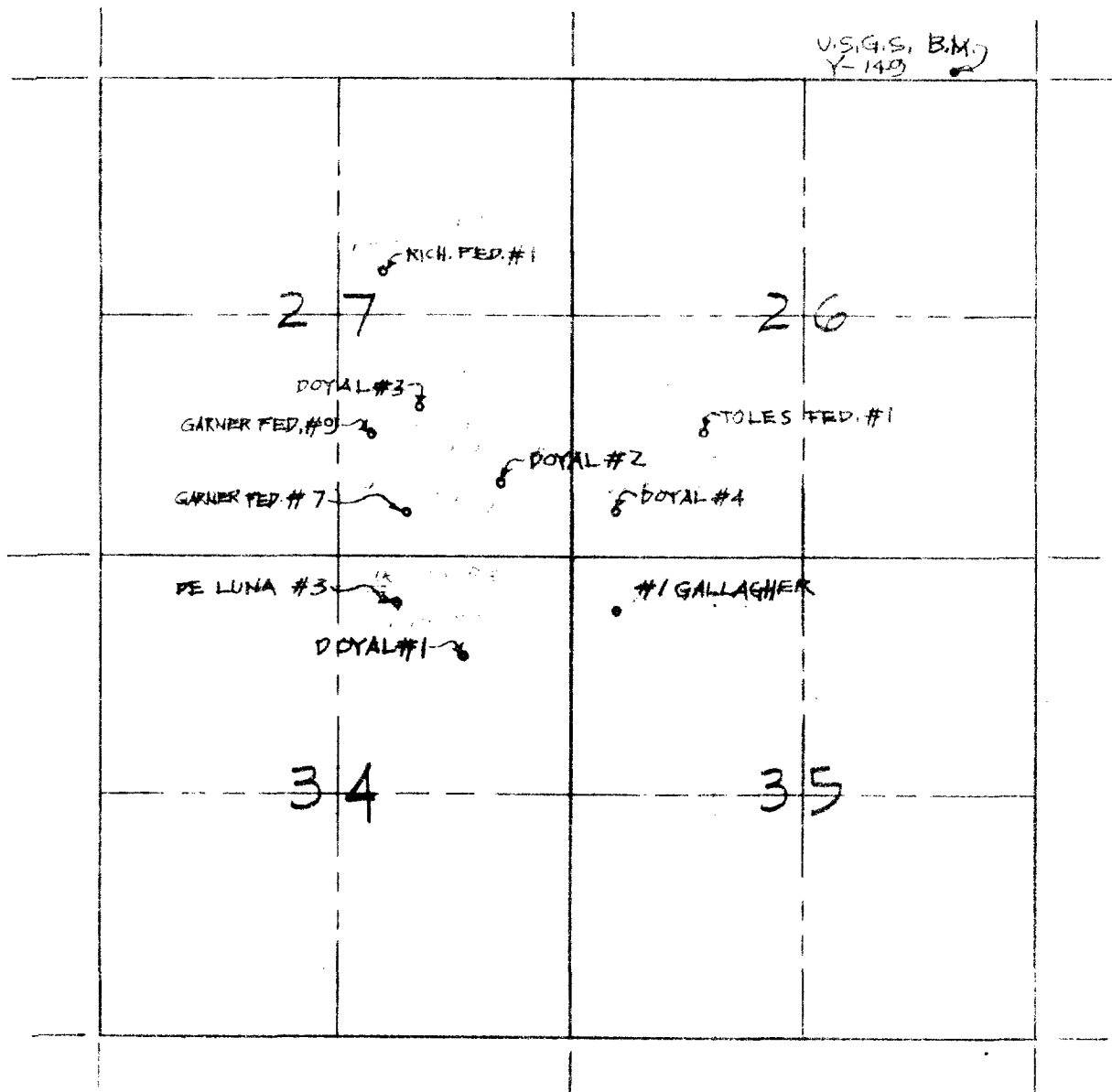

Exhibit #1

DICK WRIGHT INC.
1712 So. Sunset
P. O. Box 1501
Roswell, N. M. 88201
(505) 623-4544

SURVEYOR'S CERTIFICATE
FOR ELEVATIONS ONLY AT WELL HEAD

2

CLEINT: Paul Doyal (Doyal Family)
DATE: October 10, 1985

TOLES FEDERAL NO. 1
1980' FSL
1650' FWL
Section 26, T. 12 S., R. 31 E.
Natural ground elevation at well head = 4422.18

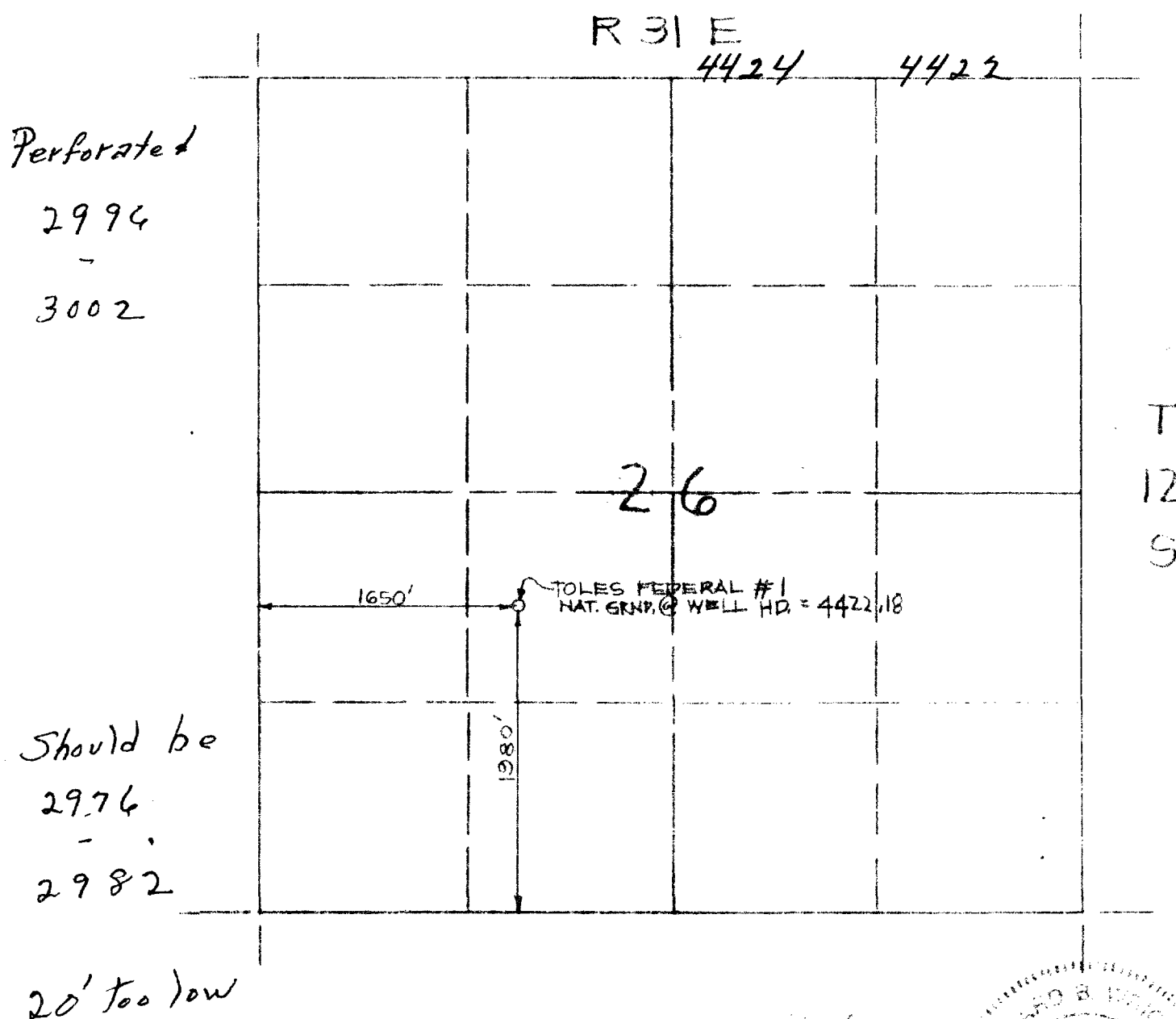

CERTIFICATE

This is to certify that I am a Registered Professional Land Surveyor in the State of New Mexico, that this plat has been prepared from notes of an actual survey made under my supervision, and that both are true and correct to the best of my knowledge and belief.

SURVEY NO. R-5309 DATE 10/10/85  CERT. NO. 7929
RICHARD B. WRIGHT

DICK WRIGHT INC.
1712 S. SUNSET

P.O. BOX 1501
ROSWELL, NEW MEX. 88201

(505) 823-4544

SURVEYOR'S CERTIFICATE
FOR ELEVATIONS ONLY AT WELL HEAD

3

CLIENT: Paul Doyal (Doyal Family)
 DATE: October 10, 1985

*Spud 11-18-84
 1-24-85*

DOYAL NO. 4
 330' FSL
 330' FWL
 Section 26, T. 12 S., R. 31 E.
 Natural ground elevation at well head = 4421.175

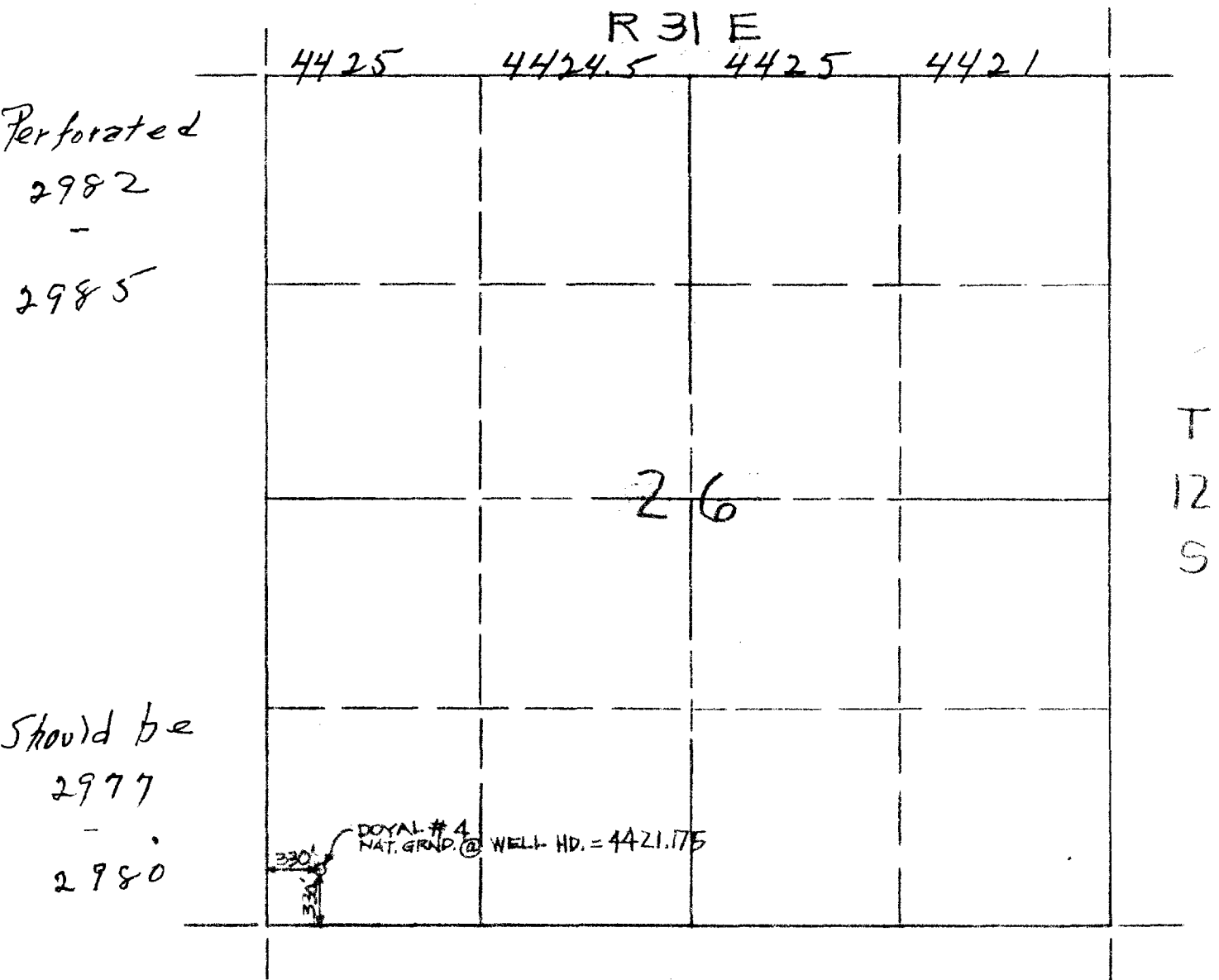

CERTIFICATE

This is to certify that I am a Registered Professional Land Surveyor in the State of New Mexico, that this plat has been prepared from notes of an actual survey made under my supervision, and that both are true and correct to the best of my knowledge and belief.

SURVEY NO. R-5309 DATE 10/10/85 *Richard B. Wright* CERT. NO. 7929
 RICHARD B. WRIGHT

DICK WRIGHT INC.
 1712 S. SUNSET

P.O. BOX 1501
 ROSWELL, NEW MEX. 88201

(505) 623-4544

SURVEYOR'S CERTIFICATE

FOR ELEVATIONS ONLY AT WELL HEAD

4

CLIENT: Paul Doyal (Doyal Family)
DATE: October 10, 1985

Sp 10 - 28 - 84
Comp 11 - 9 - 84

GALLAGHER ST. NO. 1

330' FNL

330' FWL

Section 35, T. 12 S., R. 31 E.

Natural ground elevation at well head = 4420.42

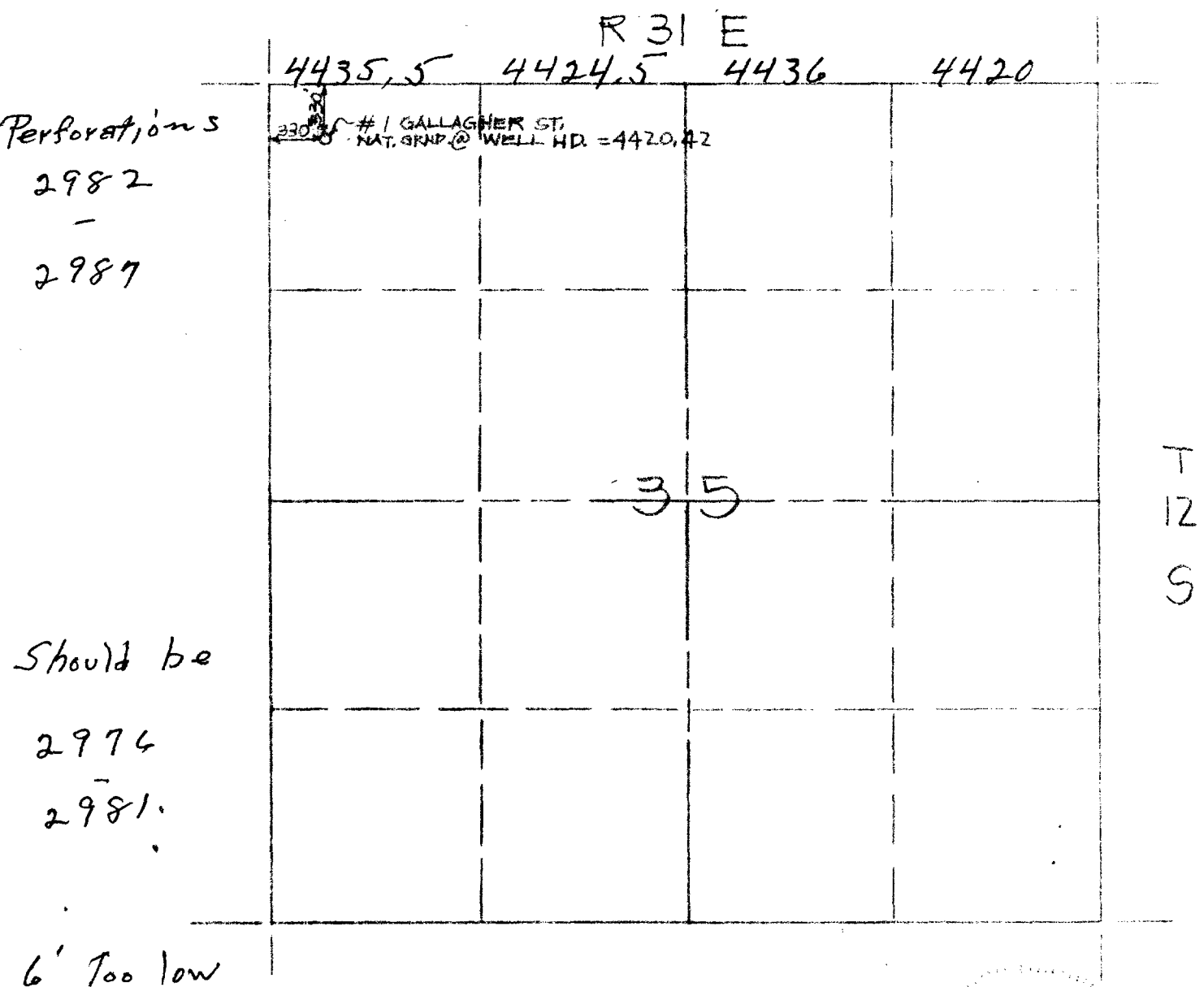

CERTIFICATE

This is to certify that I am a Registered Professional Land Surveyor in the State of New Mexico, that this plat has been prepared from notes of an actual survey made under my supervision, and that both are true and correct to the best of my knowledge and belief.

SURVEY NO. R-5309 DATE 10/10/85 R. B. Wright CERT. NO. 7929
RICHARD B. WRIGHT

DICK WRIGHT INC.
1712 S. SUNSET

P.O. BOX 1501
ROSWELL, NEW MEX. 88201

(505) 623-4544

SURVEYOR'S CERTIFICATE
FOR ELEVATIONS ONLY AT WELL HEAD

5

CLIENT: Paul Doyal (Doyal Family)
 DATE: October 10, 1985

DOYAL NO. 1
 660' FNL
 990' FEL
 Section 34, T. 12 S., R. 31 E.
 Natural ground elevation at well head = 4426.15

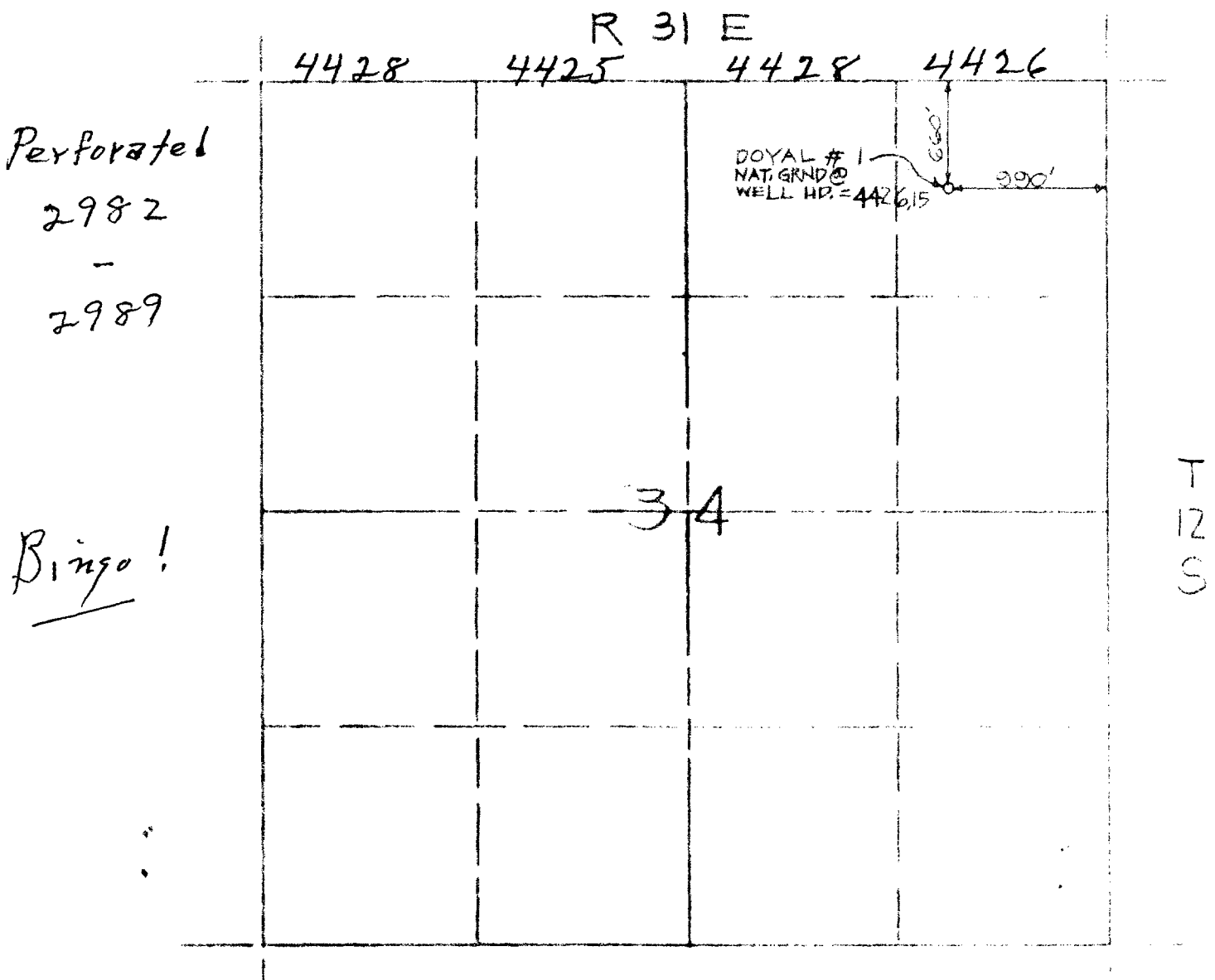

CERTIFICATE

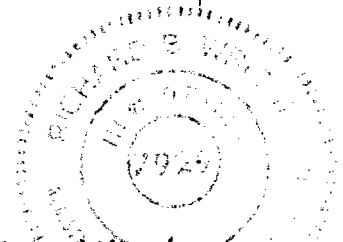

I hereby certify that I am a Registered Professional Land Surveyor in the State of New Mexico, that this plat has been prepared from notes of an actual survey, made by me or under my supervision, and that both are true and correct to the best of my knowledge and belief.

SURVEY NO. R-5309 DATE 10/10/85 Richard B. Wright CERT. NO. 7929
 RICHARD B. WRIGHT

DICK WRIGHT INC. P.O. BOX 1501
 1712 S. SUNSET ROSWELL, NEW MEX. 88201
 (505) 623-4544

6

SURVEYOR'S CERTIFICATE
FOR ELEVATIONS ONLY AT WELL HEAD

CLIENT: Paul Doyal (Doyal Family)
DATE: October 10, 1985

SP 2-18-85
CP

DeLUNA NO. 3
330' FNL
1980' FEL
Section 34, T. 12 S., R. 31 E.
Natural ground elevation at well head = 4433.69

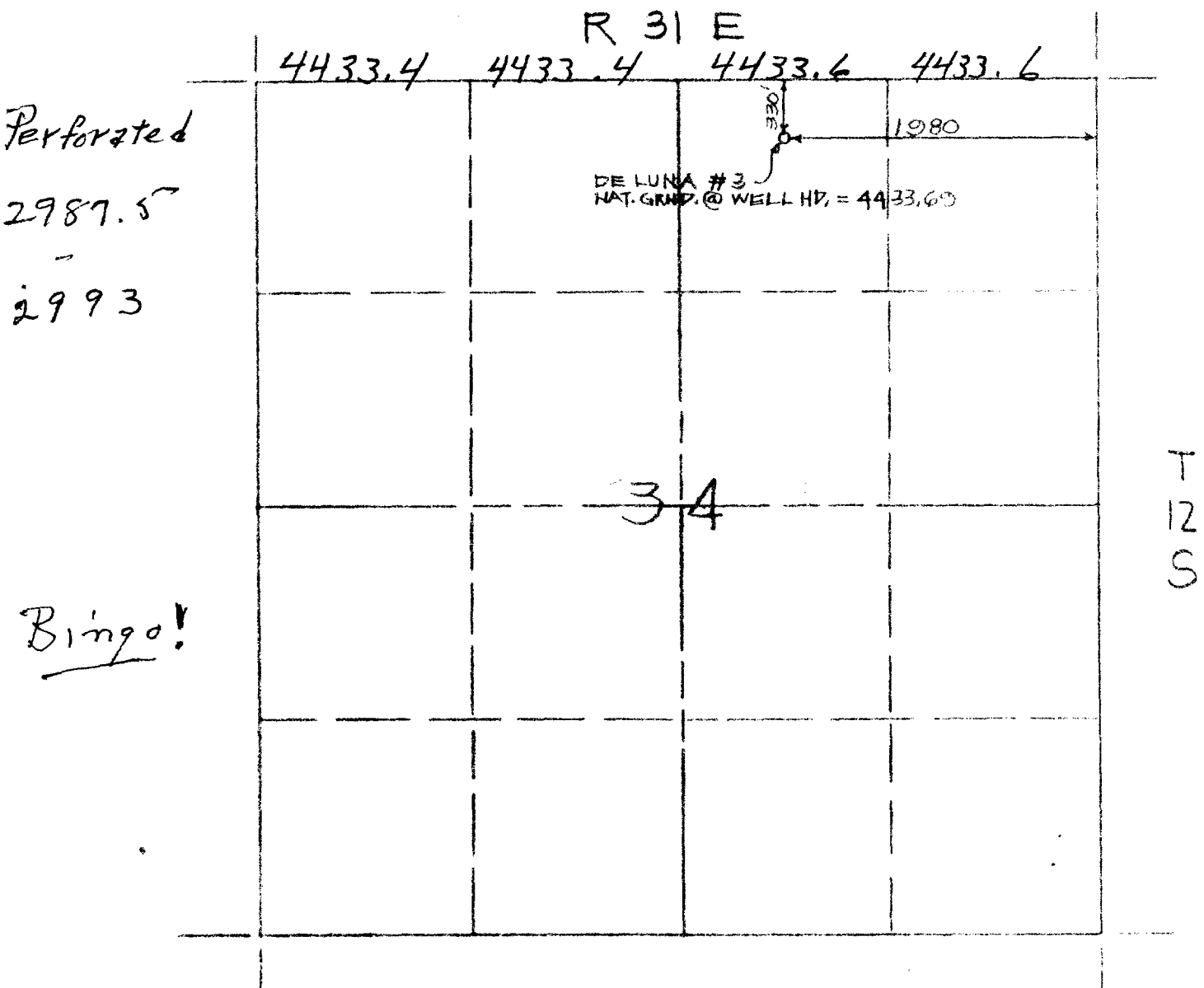

CERTIFICATE

This is to certify that I am a Registered Professional Land Surveyor in the State of New Mexico, that this plat has been prepared from notes of an actual survey made under my supervision, and that both are true and correct to the best of my knowledge and belief.

SURVEY NO. R-5309 DATE 10/10/85 R. B. Wright CERT. NO. 7929
RICHARD B. WRIGHT

DICK WRIGHT INC.
1712 S. SUNSET

(505) 623-4544

P.O. BOX 1501
ROSWELL, NEW MEX. 88201

SURVEYOR'S CERTIFICATE

7

FOR ELEVATIONS ONLY AT WELL HEAD

CLIENT: Paul Doyal (Doyal Family)
DATE: October 10, 1985

Sp-9-28-84
CP

DOYAL NO. 3
1980' FSL
990' FEL
Section 27, T. 12 S., R. 31 E.
Natural ground elevation at well head = 4428.46

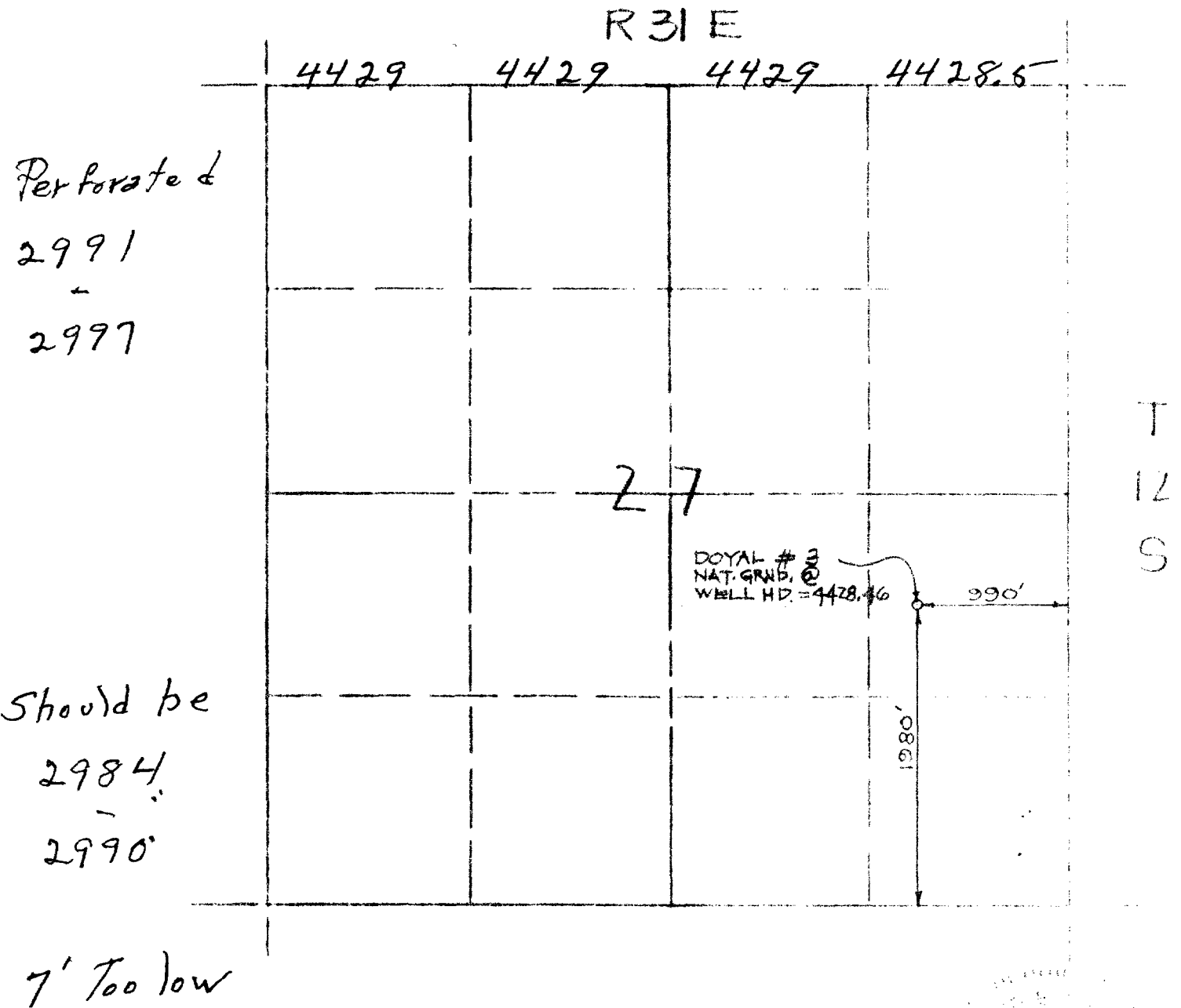

CERTIFICATE

I hereby certify that I am a Registered Professional Land Surveyor in the State of New Mexico, that this plat has been prepared from notes of an actual survey made under my supervision, and that both are true and correct to the best of my knowledge.

SURVEY NO. R-5309 DATE 10/10/85 *[Signature]* CERT. NO. 7929
RICHARD B. WRIGHT

DICK WRIGHT INC.
1712 S. SUNSET

P.O. BOX 1501
ROSWELL, NEW MEX. 88201

(505) 623-4544

SURVEYOR'S CERTIFICATE

8

FOR ELEVATIONS ONLY AT WELL HEAD

CLIENT: Paul Doyal (Doyal Family)
DATE: October 10, 1985

SP 9-7-84
CP 9-20-84

DOYAL NO. 2
500' FSL
760' FEL

Section 27, T. 12 S., R. 31 S.

Natural ground elevation at well R 31 E head = 4426.08

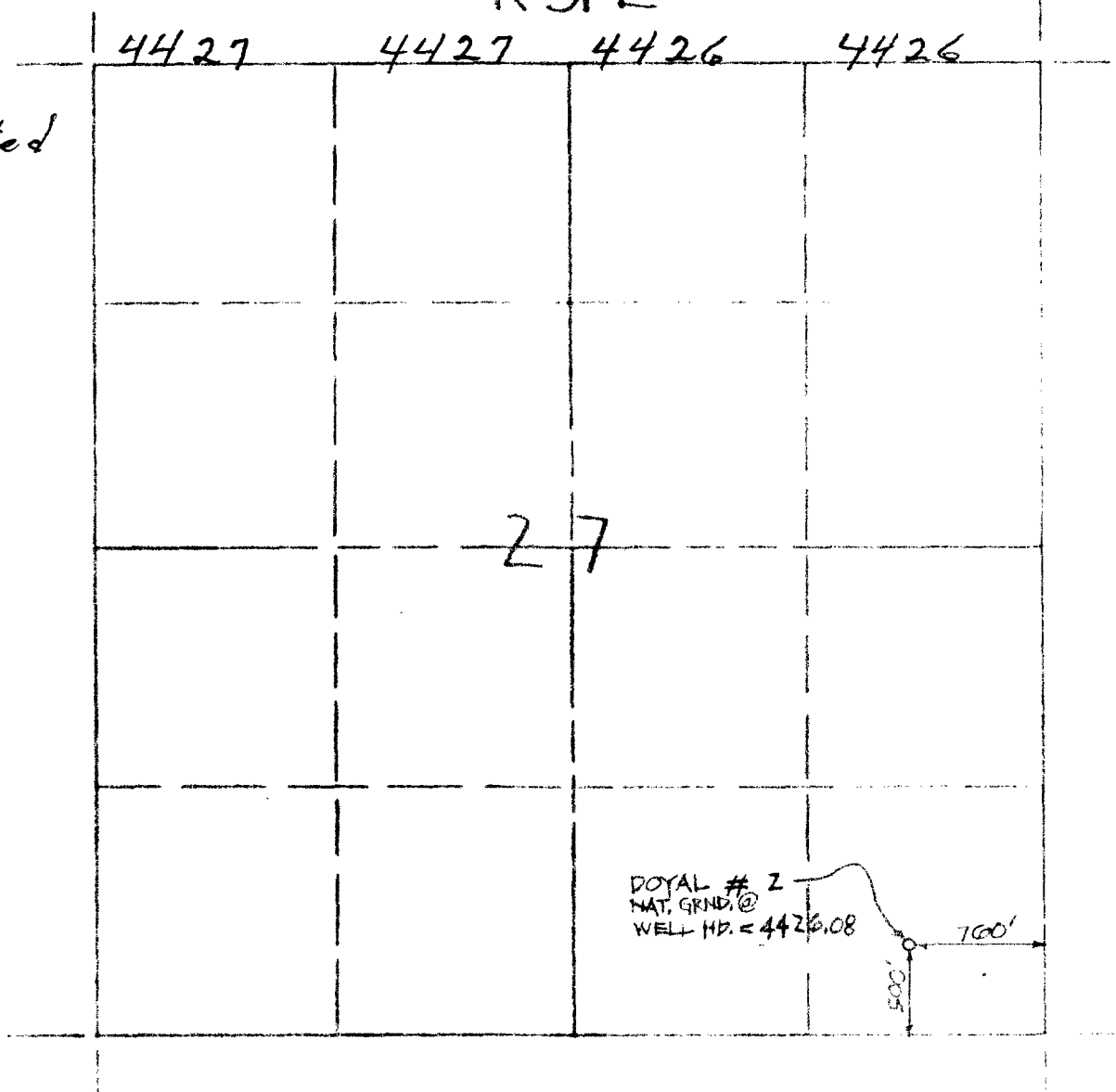

CERTIFICATE

This is to certify that I am a Registered Professional Land Surveyor in New Mexico, that this plat has been prepared from notes of a portion of a survey, and that both are true and correct to the best of my knowledge and belief.

SURVEY NO. R-5309

DATE 10/10/85

Richard B. Wright
RICHARD B. WRIGHT

CERT. NO. 7929

DICK WRIGHT INC.
1712 S. SUNSET

P.O. BOX 1501
ROSWELL, NEW MEX. 88201

(505) 623-4544

SURVEYOR'S CERTIFICATE

9

FOR ELEVATIONS ONLY AT WELL HEAD

CLIENT: Paul Doyal (Doyal Family)
DATE: October 10, 1985

Sp 10-14-84
Cp 10-30-84

GARNER FEDERAL NO. 7
660' FSL
1980' FEL
Section 27, T. 12 S., R. 31 E.
Natural ground elevation at well head = 4432.63

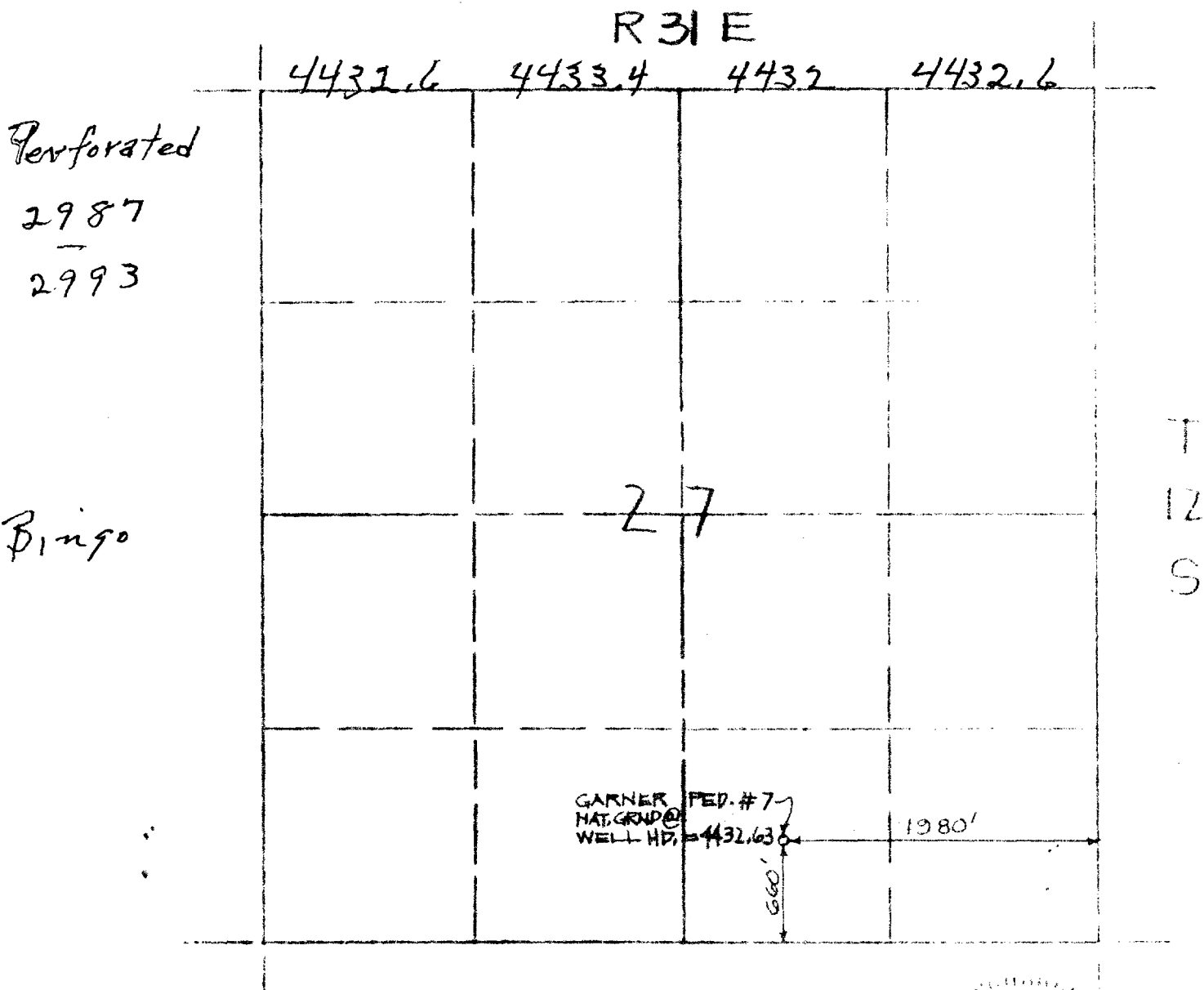

CERTIFICATE

I hereby certify that I am a Registered Professional Land Surveyor in the State of New Mexico, that this plat has been prepared from notes of a personal observation of the survey, and that both are true and correct to the best of my knowledge and belief.

SURVEY NO. B-5309 DATE 10/10/85 Richard B. Wright CERT NO. 7929
RICHARD B. WRIGHT

DICK WRIGHT INC.
1712 S. SUNSET

P.O. BOX 1501
ROSWELL, NEW MEX. 88201

(505) 623-4544

10

Sp. 11-11-84
C.P. 11-30-84

R 31 E

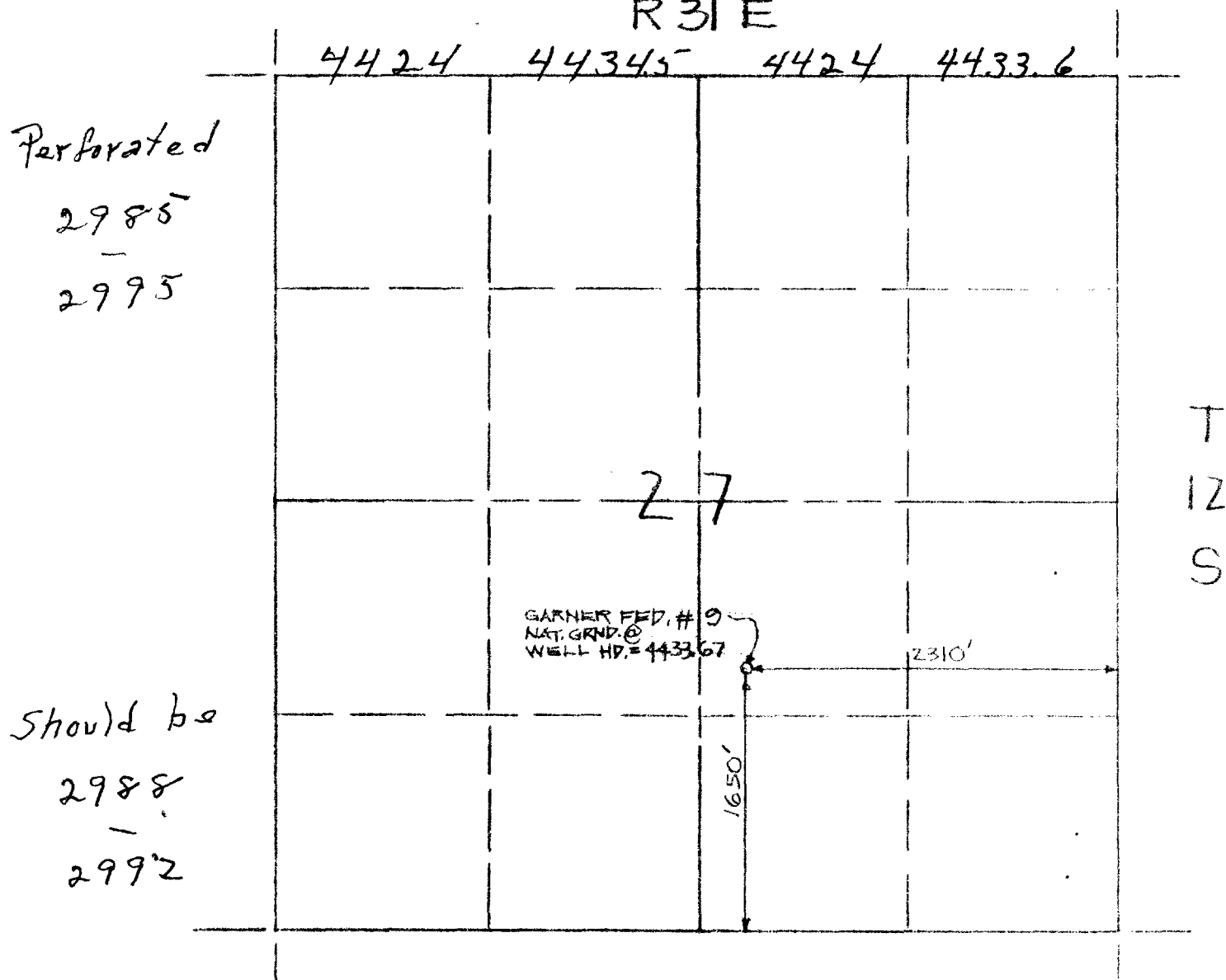

SURVEY NO. R-5309 DATE 10/10/85  CERT NO. 7929
RICHARD B. WRIGHT

P.O. BOX 1501
ROSWELL, NEW MEX. 88201

505) 623-4544

SURVEYOR'S CERTIFICATE
FOR ELEVATIONS ONLY AT WELL HEAD

CLIENT: Paul Doyal (Doyal Family)
DATE: October 10, 1985

RICH FEDERAL NO. 1
2310' FNL
2310' FEL
Section 27, T. 12 S., R. 31 E.
Natural ground elevation at well head = 4432.44

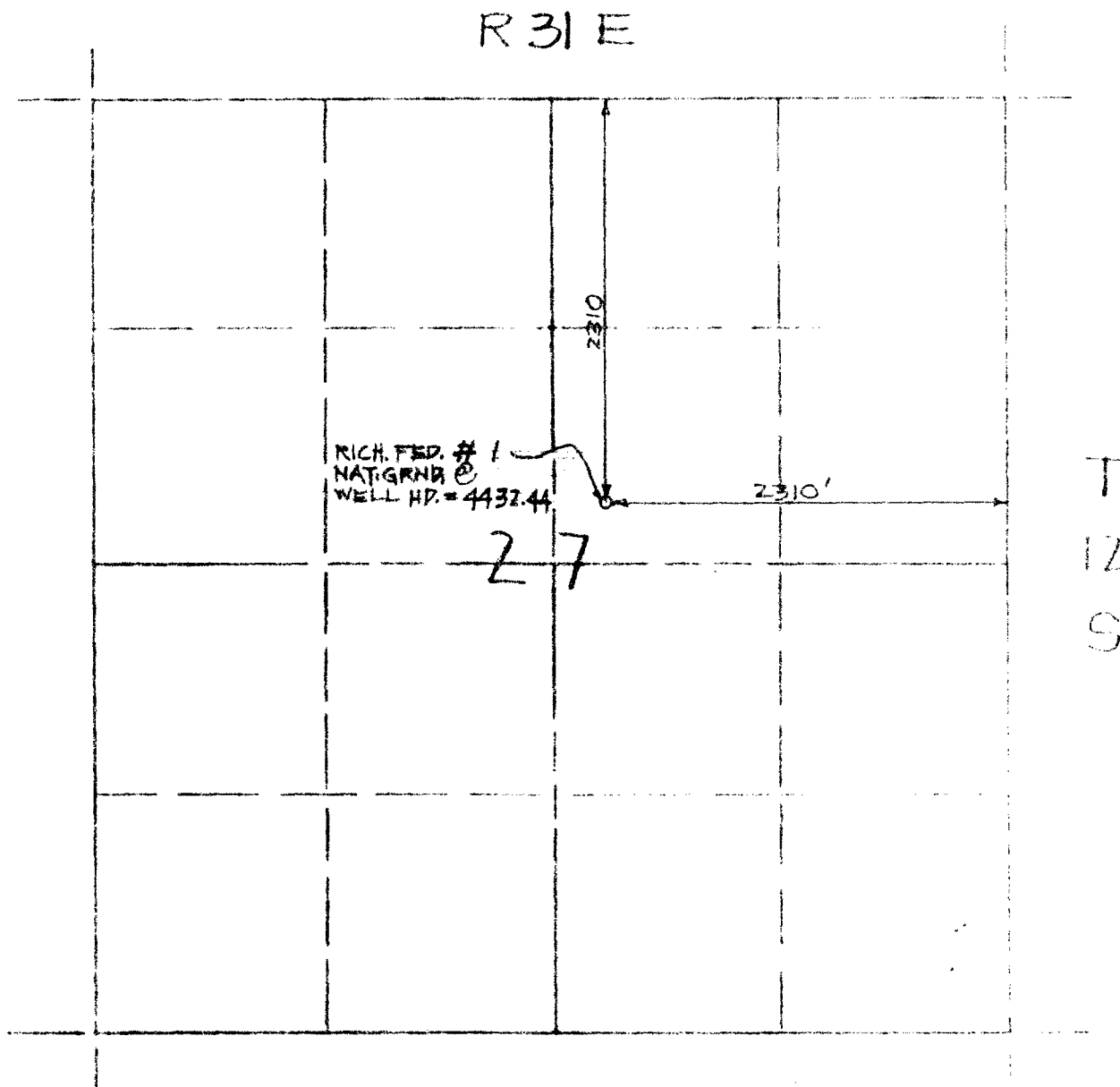

No
DST

No
Cores

No
Nothing

Pure
Guess Work

CERTIFICATE

This is to certify that I am a Registered Professional Land Surveyor in the State of New Mexico, that this plat has been prepared from notes of my actual survey, and that both are true and correct to the best of my knowledge and belief.



SURVEY NO. R-5309 DATE 10/10/85 Richard B. Wright CERT NO. 7929
RICHARD B. WRIGHT

DICK WRIGHT INC.
1712 S. SUNSET

P.O. BOX 1501
ROSWELL, NEW MEX. 88201

(505) 623-4544



Doyal #4 2B



Cr. Hogher #1 2C



Doyal #4

2D