

Release 2-7-85

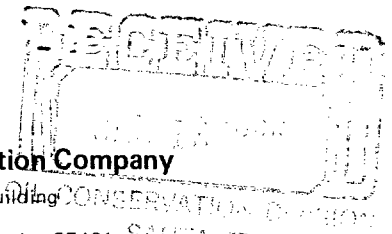

Amoco Production Company

Petroleum Center Building
501 Airport Drive
Farmington, New Mexico 87401
505-325-8841



W. J. Holcomb
District Manager

January 15, 1985

Mr. Gilbert Quintana
New Mexico Oil Conservation Division
P. O. Box 2088
Santa Fe, NM 87501

File: DDL-65-400.1

Application for Unorthodox Location
Gallegos Canyon Unit No. 206E
Basin Dakota and Pinon Gallup Extension Field
San Juan County, New Mexico

Amoco Production Company hereby requests approval of an unorthodox well location for the Gallegos Canyon Unit No. 206E. The proposed location is 850' FSL x 100' FWL of Section 11, T28N, R12W, San Juan County, New Mexico.

This well was restaked in the unorthodox location indicated above because of an extremely steep canyon immediately to the east.

A copy of this application is being sent by certified mail to the offset lease holders, Sun Oil, and National Drilling, with the request that they furnish you a waiver of objection and return one copy of the same to me.

Sincerely,

KRJ/ct

Attachments

cc: Mr. Ernie Bush
New Mexico Oil Conservation Division
1000 Rio Brazos Road
Aztec, NM 87410

_____ hereby waives objection to Amoco's
application for an unorthodox location as proposed above.

By: _____ Date: _____

AM18

R12W

T28N

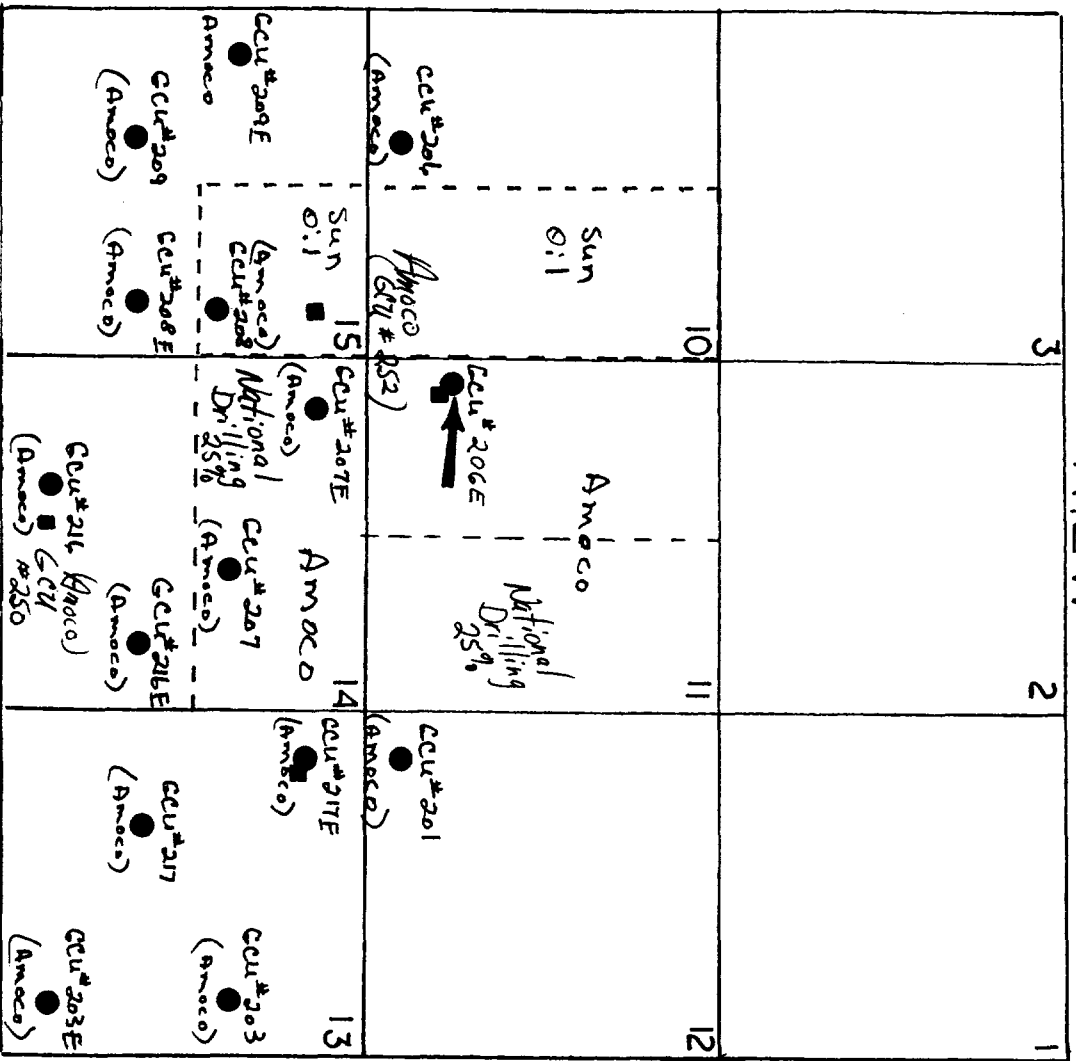

- PROPOSED DRILLING LOCATION
- AMOCO OPERATED
- PINON GALLUP

OIL CONSERVATION DIVISION

P. O. BOX 2088

STATE OF NEW MEXICO
OIL AND MINERALS DEPARTMENT

SANTA FE, NEW MEXICO 87501

Form C-107
Revised 10-1-78

All distances must be from the outer boundaries of the Section.

Operator AMOCO PRODUCTION COMPANY		Lease GALLEGOS CANYON UNIT		Well No. 206E	
Unit Letter M	Section 11	Township 28N	Range 12W	County San Juan	
Actual Footage Location of Well: 850 feet from the South line and 100 feet from the West line					
Ground Level Elev: 5683	Producing Formation Dakota		Pool Basin DK/Pinon GP Ext.	Dedicated Acreage: 320/80 Acres	

1. Outline the acreage dedicated to the subject well by colored pencil or hachure marks on the plat below.
2. If more than one lease is dedicated to the well, outline each and identify the ownership thereof (both as to working interest and royalty).
3. If more than one lease of different ownership is dedicated to the well, have the interests of all owners been consolidated by communitization, unitization, force-pooling, etc?

☒ Yes ☐ No If answer is "yes," type of consolidation Unitized

If answer is "no," list the owners and tract descriptions which have actually been consolidated. (Use reverse side of this form if necessary.)

No allowable will be assigned to the well until all interests have been consolidated (by communitization, unitization, forced-pooling, or otherwise) or until a non-standard unit, eliminating such interests, has been approved by the Commission.

CERTIFICATION

I hereby certify that the information contained herein is true and complete to the best of my knowledge and belief.

Name

B.D. Shaw

Position

Administrative Supervisor

Company

Amoco Production Co.

Date

11/15/84

I hereby certify that the well location shown on this plat was plotted from field notes of actual surveys made by me or under my supervision, and that the same is true and correct to the best of my knowledge and belief.

Date Surveyed

October 13, 1984

Registered Professional Engineer
and Land Surveyor

Fred B. Kerr Jr.

Certificate No. 10000

	Sec.	11	
850'			

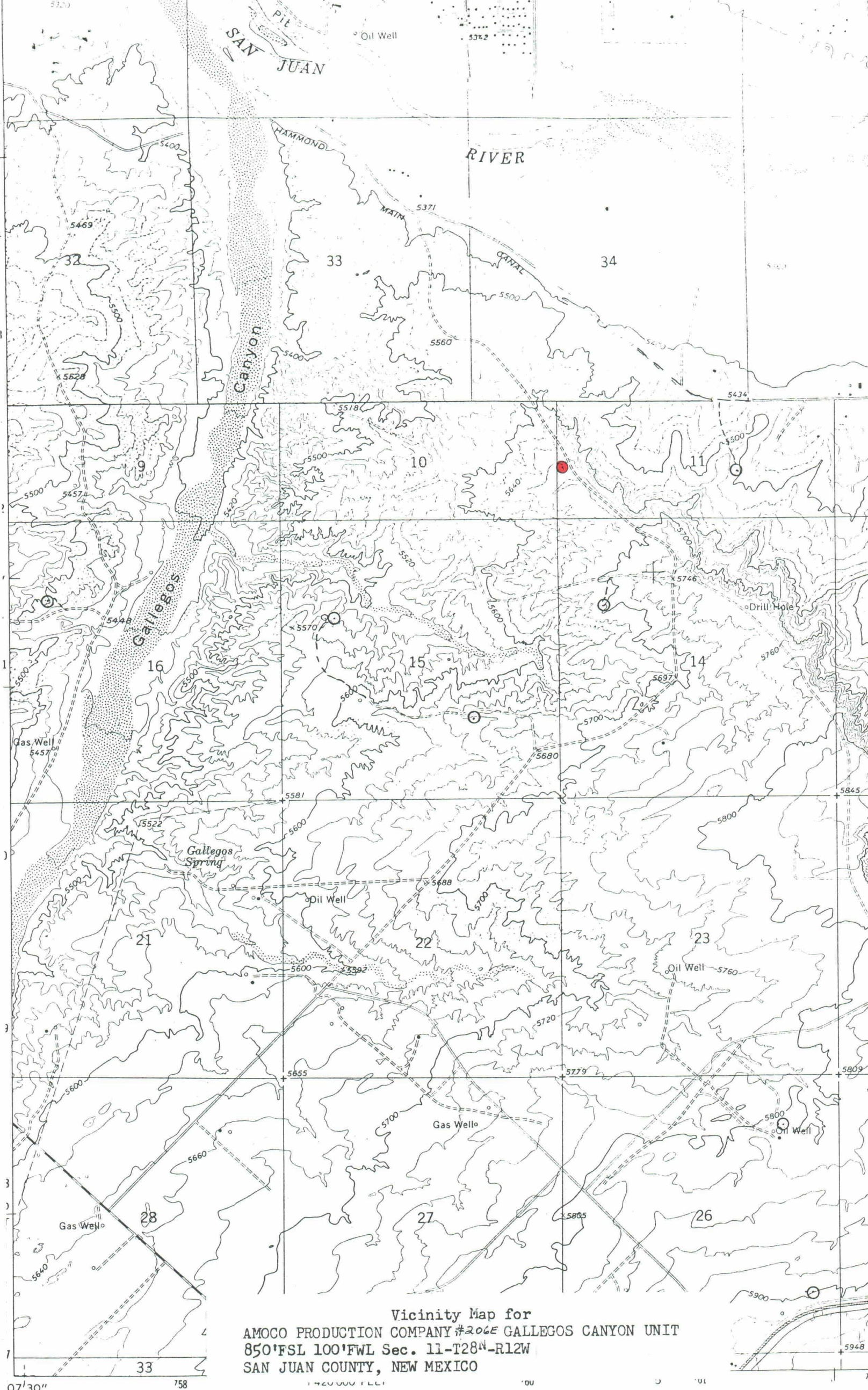

Vicinity Map for
AMOCO PRODUCTION COMPANY #206E GALLEGOS CANYON UNIT
850'FSL 100'FWL Sec. 11-T28N-R12W
SAN JUAN COUNTY, NEW MEXICO