

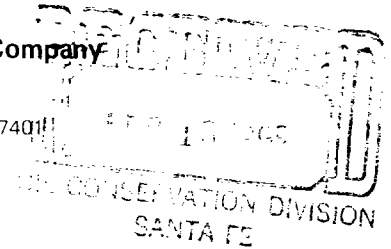

**Amoco Production Company**

Petroleum Center Building  
501 Airport Drive  
Farmington, New Mexico 87401  
505-325-8841



W. J. Holcomb  
District Manager

February 13, 1985

Mr. Gilbert Quintana  
New Mexico Oil Conservation Division  
P. O. Box 2088  
Santa Fe, NM 87501

File: DDL-201-400.1

Application for Unorthodox Location  
Gallegos Canyon Unit No. 235E  
Basin Dakota and Totah Gallup Ext. Fields  
San Juan County, New Mexico

*Case 8436*

Amoco Production Company hereby requests approval of an unorthodox well location for the Gallegos Canyon Unit No. 235E. The proposed location is 1190' FSL x 1840' FEL of Section 13, T28N, R13W, San Juan County, New Mexico.

This well was staked in the unorthodox location indicated above in order to place the well in an orthodox window for the Basin Dakota Formation.

There are no offset lease holders of Totah Gallup Extension wells as indicated on the attached nine - section plat

Sincerely,

KRJ/ct

Attachments

cc: Mr. Ernie Bush  
New Mexico Oil Conservation Division  
1000 Rio Brazos Road  
Aztec, NM 87410

AM18

Case 5536

All distances must be from the outer boundaries of the Section.

Operator <b>AMOCO PRODUCTION COMPANY</b>			Lease <b>GALLEGOS CANYON UNIT</b>		Well No. <b>235E</b>
Unit Letter <b>0</b>	Section <b>13</b>	Township <b>28N</b>	Range <b>13W</b>	County <b>San Juan</b>	
Actual Footage Location of Well: <b>1190</b> feet from the <b>South</b> line and <b>1840</b> feet from the <b>East</b> line					
Ground Level Elev. <b>5640</b>	Producing Formation <b>Dakota &amp; Gallup</b>		Pool <b>Basin Dakota/Totah Gallup Ex.</b>	Dedicated Acreage: <b>320/80</b>	Acreage

1. Outline the acreage dedicated to the subject well by colored pencil or hatchure marks on the plat below.
2. If more than one lease is dedicated to the well, outline each and identify the ownership thereof (both as to working interest and royalty).
3. If more than one lease of different ownership is dedicated to the well, have the interests of all owners been consolidated by communitization, unitization, force-pooling, etc?

☒ Yes ☐ No If answer is "yes," type of consolidation Unitized

If answer is "no," list the owners and tract descriptions which have actually been consolidated. (Use reverse side of this form if necessary.)

No allowable will be assigned to the well until all interests have been consolidated (by communitization, unitization, forced-pooling, or otherwise) or until a non-standard unit, eliminating such interests, has been approved by the Commission.

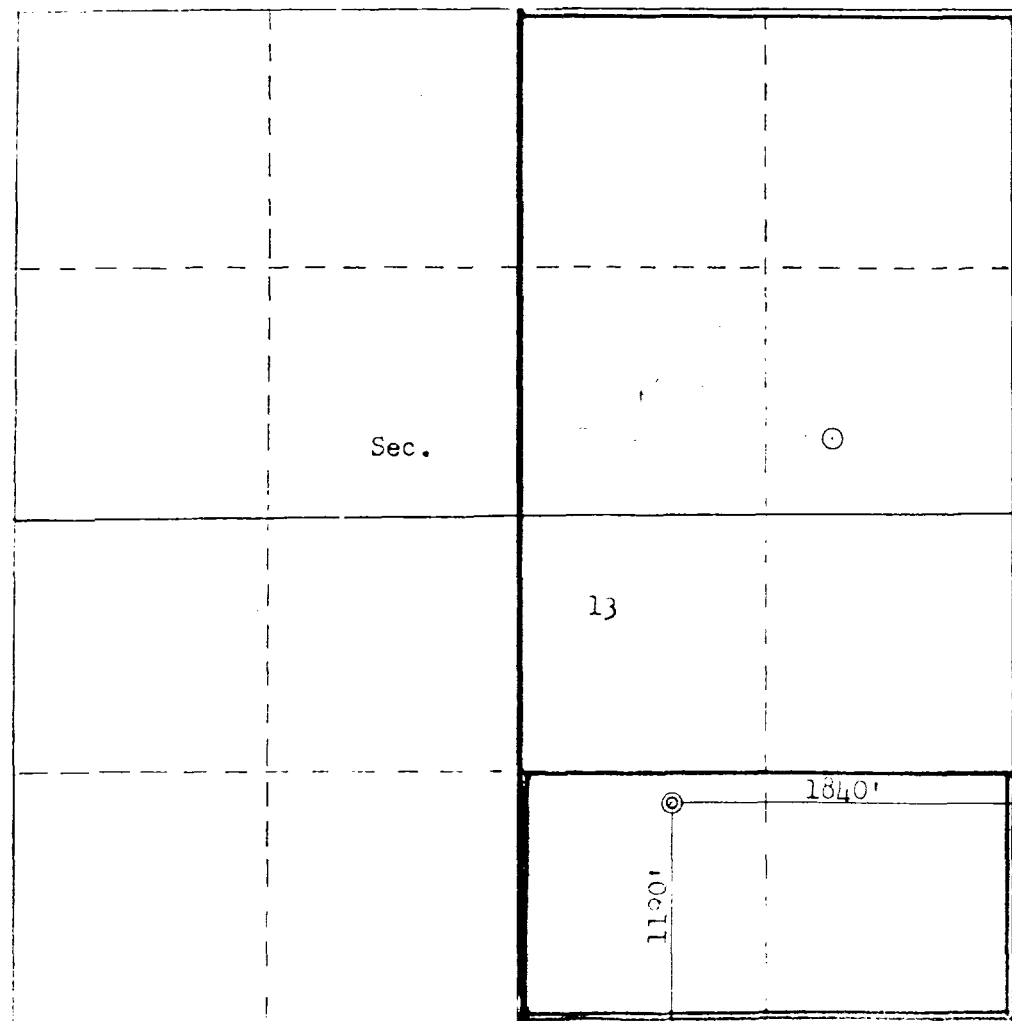

CERTIFICATION	
I hereby certify that the information contained herein is true and complete to the best of my knowledge and belief.	
Name	<b>B. D. Shaw</b>
Position	<b>Administrative Supervisor</b>
Company	<b>Amoco Production Co.</b>
Date	<b>2/8/85</b>
I hereby certify that the well location shown on this plat was plotted from field notes of actual surveys made by me or under my supervision, and that the same is true and correct to the best of my knowledge and belief.	
Date Surveyed	<b>January 17, 1985</b>
Registered Professional Engineer and Land Surveyor <b>Fred B. Kerr Jr.</b>	
Certificate No.	

EXHIBIT C

GALLEGOS CANYON UNIT #235E

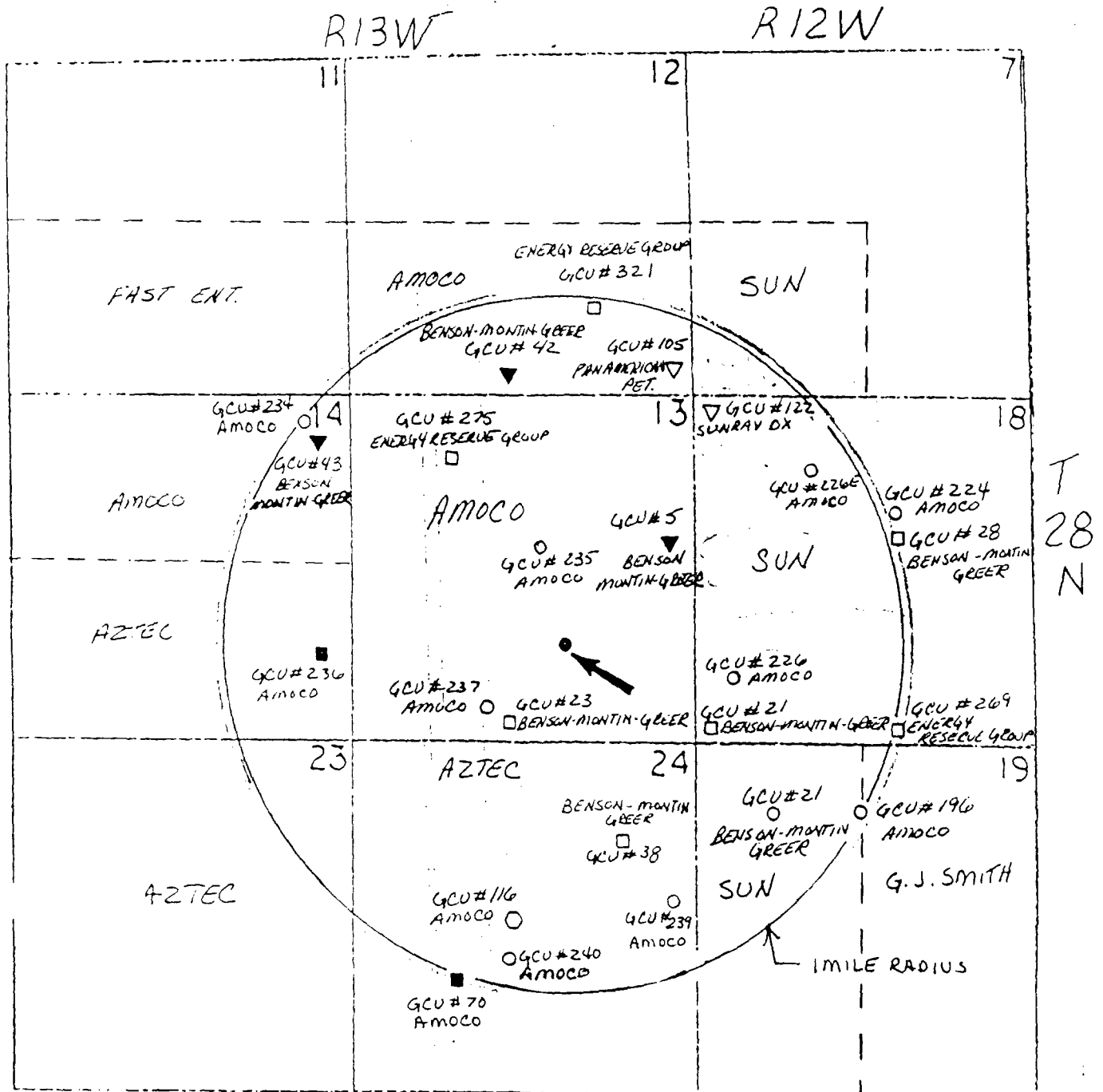

- (O) BASIN DAKOTA WELLS
- (I) KUTZ PICTURED CLIFF WELLS
- (V) TOTAH GALLUP WELLS
- (C) CHA CHA GALLUP WELLS
- (V) BLANCO PICTURED CLIFF WELLS
- (■) DRILLED AND ABANDONED WELLS
- (●) UNDES GALLUP WELLS
- (●) PROPOSED WELL

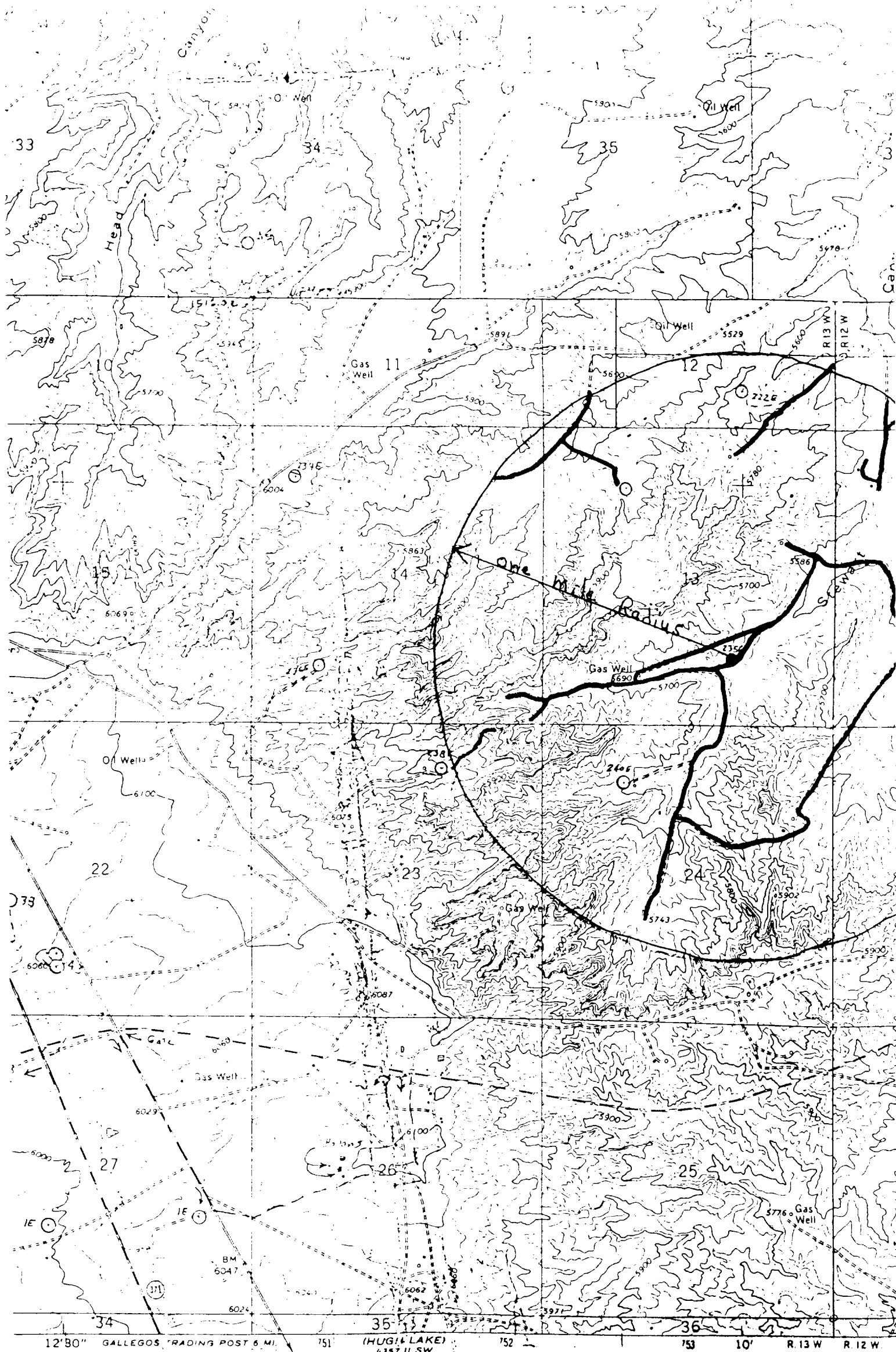

SCALE 1:24 000

Exhibit B

Vicinity Map for  
AMOCO PRODUCTION CO. #235E GALLEGOS CANYON UNIT  
1190' FSL 1840' FEL Sec. 13-T28N-R13W  
SAN JUAN COUNTY, NEW MEXICO

DOTTED LINES REPRESENT 10-FOOT CONTOURS  
NATIONAL GEODETTIC VERTICAL DATUM OF 1929

— = Existing Roads  
— = access road.

NEW