



STATE OF NEW MEXICO
ENERGY AND MINERALS DEPARTMENT

OIL CONSERVATION DIVISION
AZTEC DISTRICT OFFICE

1000 RIO BRAZOS ROAD
AZTEC, NEW MEXICO 87410
(505) 334-6178

OIL CONSERVATION DIVISION
BOX 2088
SANTA FE, NEW MEXICO 87501

DATE 3-1-85

RE: Proposed MC _____
Proposed DHC _____
Proposed NSL X _____
Proposed SWD _____
Proposed WFX _____
Proposed PMX _____

Gentlemen:

I have examined the application dated 2-14-85

for the Amoco G.C.U. #165E P.29-28N-12W
Operator Lease and Well No. Unit, S-T-R

and my recommendations are as follows:

Docket for hearing

Yours truly,

[Signature]



Amoco Production Company

Petroleum Center Building
501 Airport Drive
Farmington, New Mexico 87401
505-325-8841

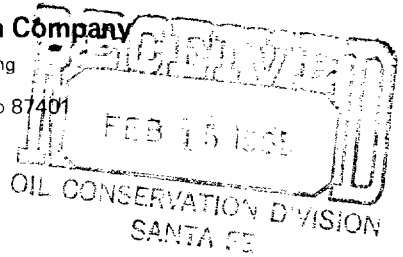

W. J. Holcomb
District Manager

February 13, 1985

Mr. Gilbert Quintana
New Mexico Oil Conservation Division
P. O. Box 2088
Santa Fe, NM 87501

File: DDL-190-400.1

Case 8542

Application for Unorthodox Location
Gallegos Canyon Unit No. 165E
Basin Dakota and Cha Cha Gallup Ext. Fields
San Juan County, New Mexico

Amoco Production Company hereby requests approval of an unorthodox well location for the Gallegos Canyon Unit No. 165E. The proposed location is 820' FSL x 920' FEL of Section 29, T28N, R12W, San Juan County, New Mexico.

This well was staked in the unorthodox location indicated above in order to place the well in an orthodox window for the Basin Dakota Formation. After the application to drill was approved, it was decided to dual complete the well in the Cha Cha Gallup Extension Formation as well.

There are no offset lease holders of Cha Cha Gallup Extension wells as indicated on the attached nine - section plat

Sincerely,

KRJ/ct

Attachments

cc: Mr. Ernie Bush
New Mexico Oil Conservation Division
1000 Rio Brazos Road
Aztec, NM 87410

AM18

OIL CONSERVATION DIVISION

P. O. BOX 2048

SANTA FE, NEW MEXICO 87501

Case 8542

Form C-107
 Revised 10-1-78

All distances must be from the outer boundaries of the Section.

| | | | | | |
|---|---|--------------------------------------|---|---|-------------------------|
| Operator AMOCO PRODUCTION COMPANY | | Lease GALLEGOS CANYON UNIT | | | Well No. 165E |
| Section Letter 29 | Section 29 | Township 28N | Range 12W | County San Juan | |
| Well Footage Location of Well: 20 feet from the South line and 920 feet from the East line | | | | | |
| Ground Level Elev: 639 | Producing Formation Dakota + Gallup | | Pool Basin Dakota/Cha Cha Gallup Ext. | Dedicated Acreage: 320/80 Acres | |

- Outline the acreage dedicated to the subject well by colored pencil or hachure marks on the plat below.
- If more than one lease is dedicated to the well, outline each and identify the ownership thereof (both as to working interest and royalty).
- If more than one lease of different ownership is dedicated to the well, have the interests of all owners been consolidated by communitization, unitization, force-pooling, etc?
 Yes No If answer is "yes," type of consolidation Unitized

If answer is "no," list the owners and tract descriptions which have actually been consolidated. (Use reverse side of this form if necessary.) _____

No allowable will be assigned to the well until all interests have been consolidated (by communitization, unitization, forced-pooling, or otherwise) or until a non-standard unit, eliminating such interests, has been approved by the Commission.

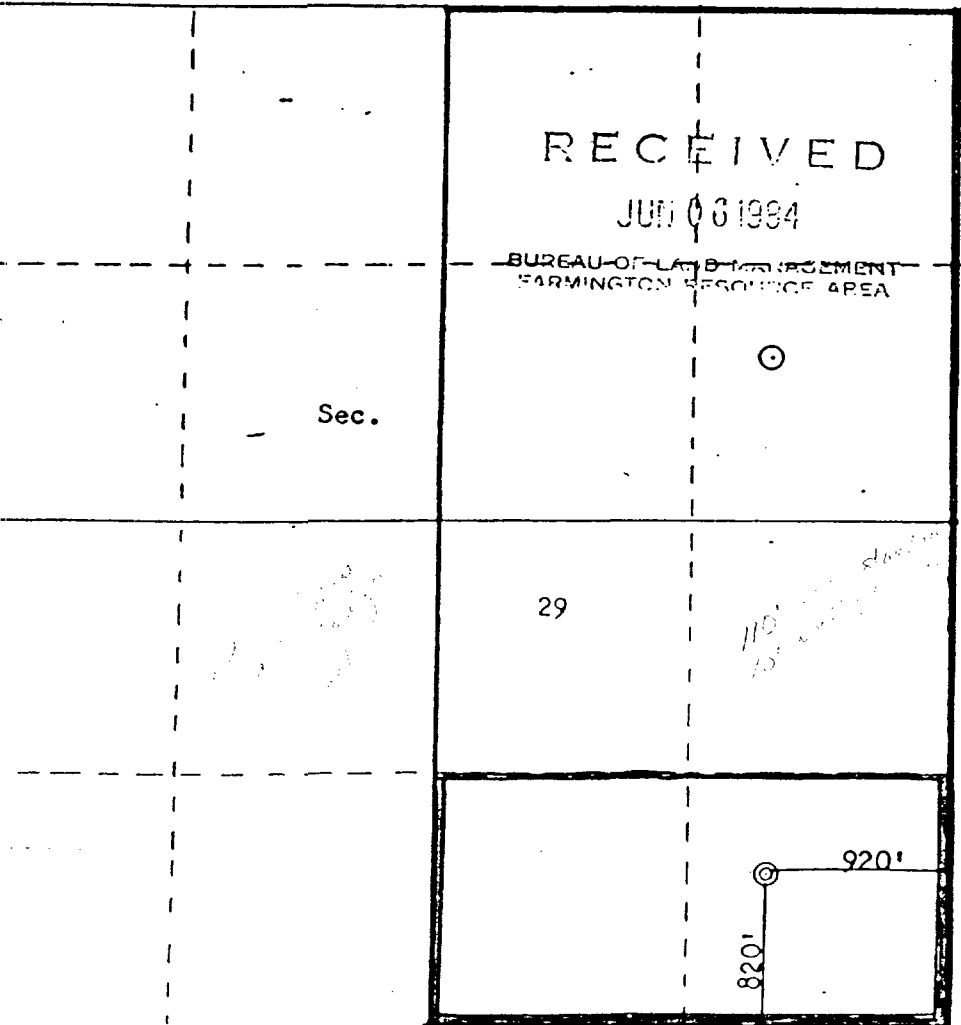

CERTIFICATION

I hereby certify that the information contained herein is true and complete to the best of my knowledge and belief.

Original Signed By
B. D. Shaw

Name
B. D. Shaw

Position
Adm. Supervisor

Company
Amoco Production Co.

Date
5/30/84

I hereby certify that the well location shown on this plat was plotted from field notes of actual surveys made by me or under my supervision, and that the same is true and correct to the best of my knowledge and belief.

Date Surveyed
April 11, 1983

Registered Professional Engineer and Land Surveyor
Fred B. Kerr Jr.

Certification No. **4**

R12W

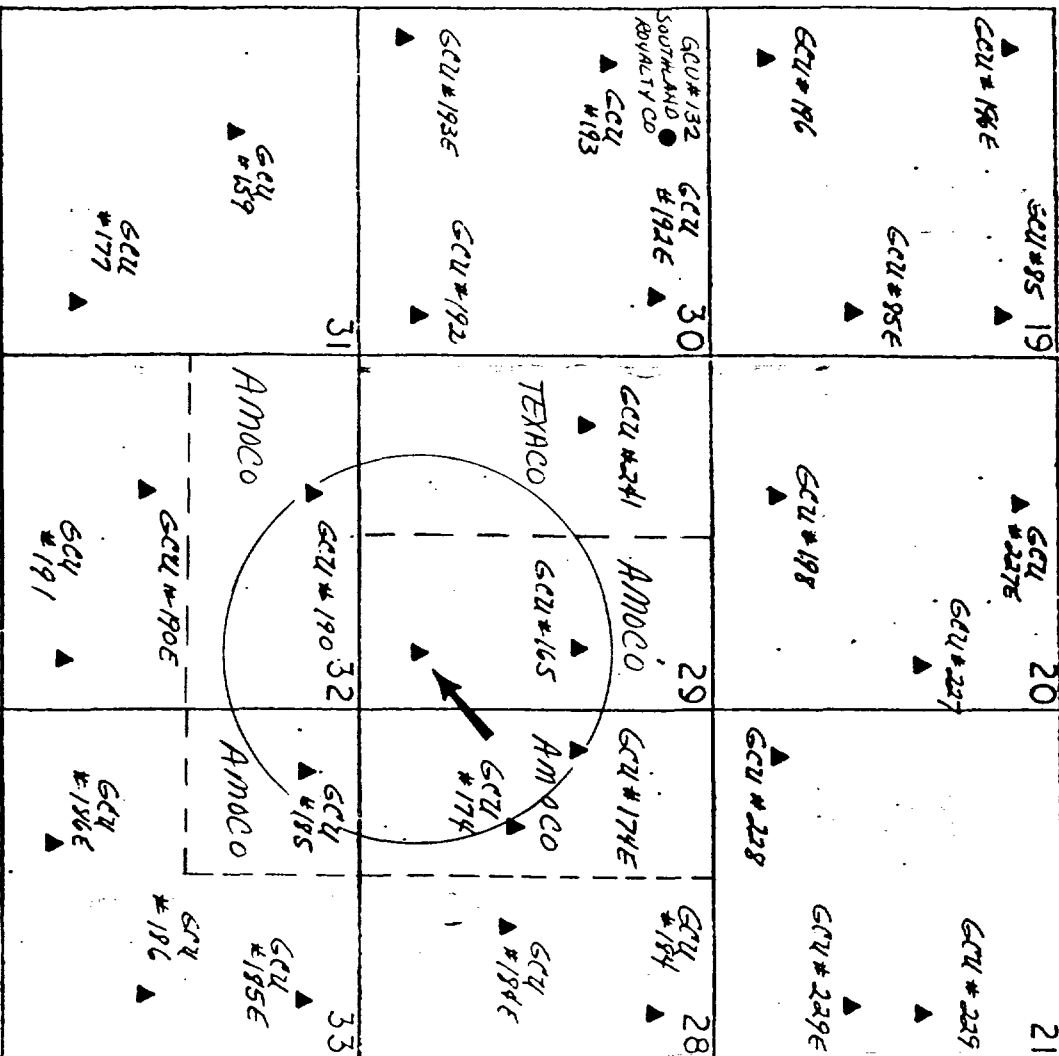

T
28
N

▲ BASIN DAKOTA WELLS
● CHA CHA GALLUP WELLS

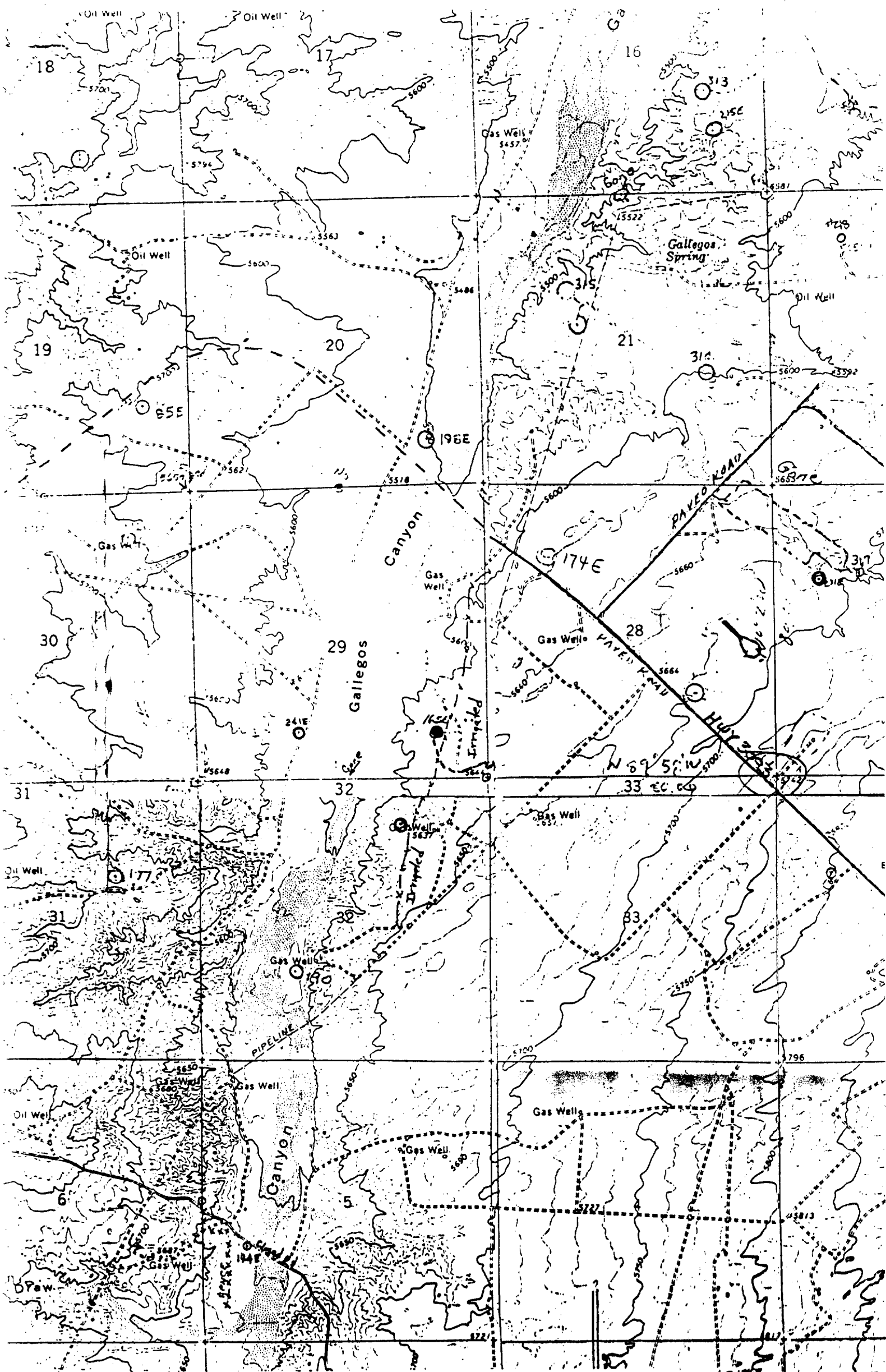

Vicinity Map for
 AMOCO PRODUCTION COMPANY #165E GALLEGOS CANYON UNIT
 820'FSL 920'FEL Sec. 29-T28N-R12E
 SAN JUAN COUNTY, NEW MEXICO