

**TEJAS**  
INSTRUMENT ENGINEERS

Alscot Fed. #2

METER NUMBER	TUBE & ORIF. SIZE
TIME PUT ON	TIME TAKEN OFF
DATE PUT ON	DATE TAKEN OFF
5-22 1985	11-31 85
	5-23-1985

MW-M 1000-H  
P1000-W100

SIGNED *Richard L. ...*

Alscot Fed. #2  
Calculated MCF. 11/  
Oil - 0  
Wtr - 0  
Line Pressure 495  
Tubing 500  
5-22-85  
4" X .750

Also on: Bod oval #2

choke 20/64

Calculated MCF's .116

Opening Gauge 7-10

Closing Gauge 7-10

Oil 0

H<sub>2</sub>O 0

Pressure

495

Line

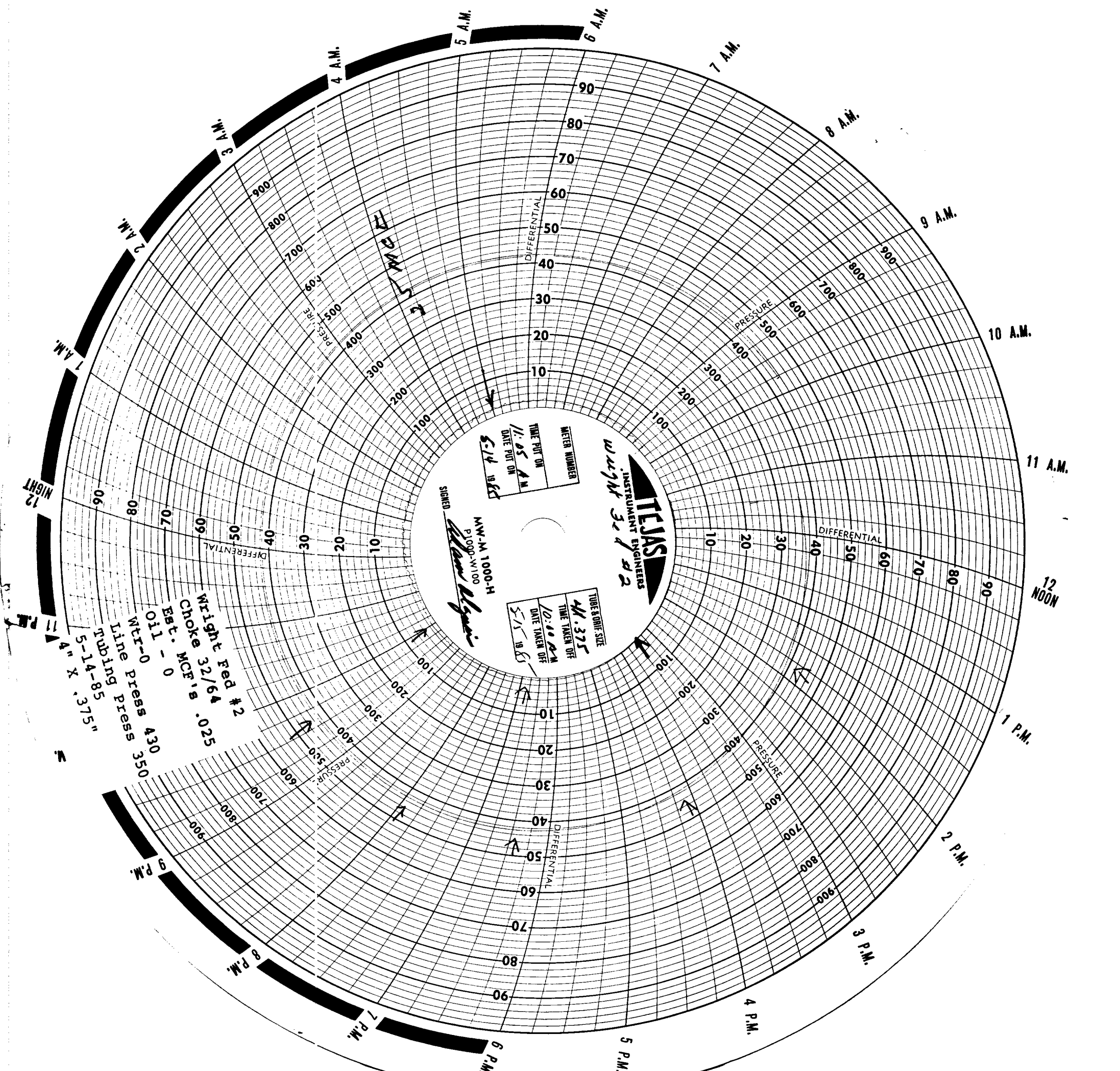

35 MCF

METER NUMBER  
 TIME PUT ON 11:05 A.M.  
 DATE PUT ON 5/14/85

SIGNED  
 W.M. 1000-H  
 P1000-W100  
*Wright*

TUBE & ORIF. SIZE  
 W-375  
 TIME TAKEN OFF 10:00 A.M.  
 DATE TAKEN OFF 5/15/85

Wright Fed #2  
 Choke MCF's .025  
 Est. - 0  
 Oil - 0  
 Wtr - 0  
 Line press 430  
 Tubing press 350  
 5-14-85  
 4" X .375"

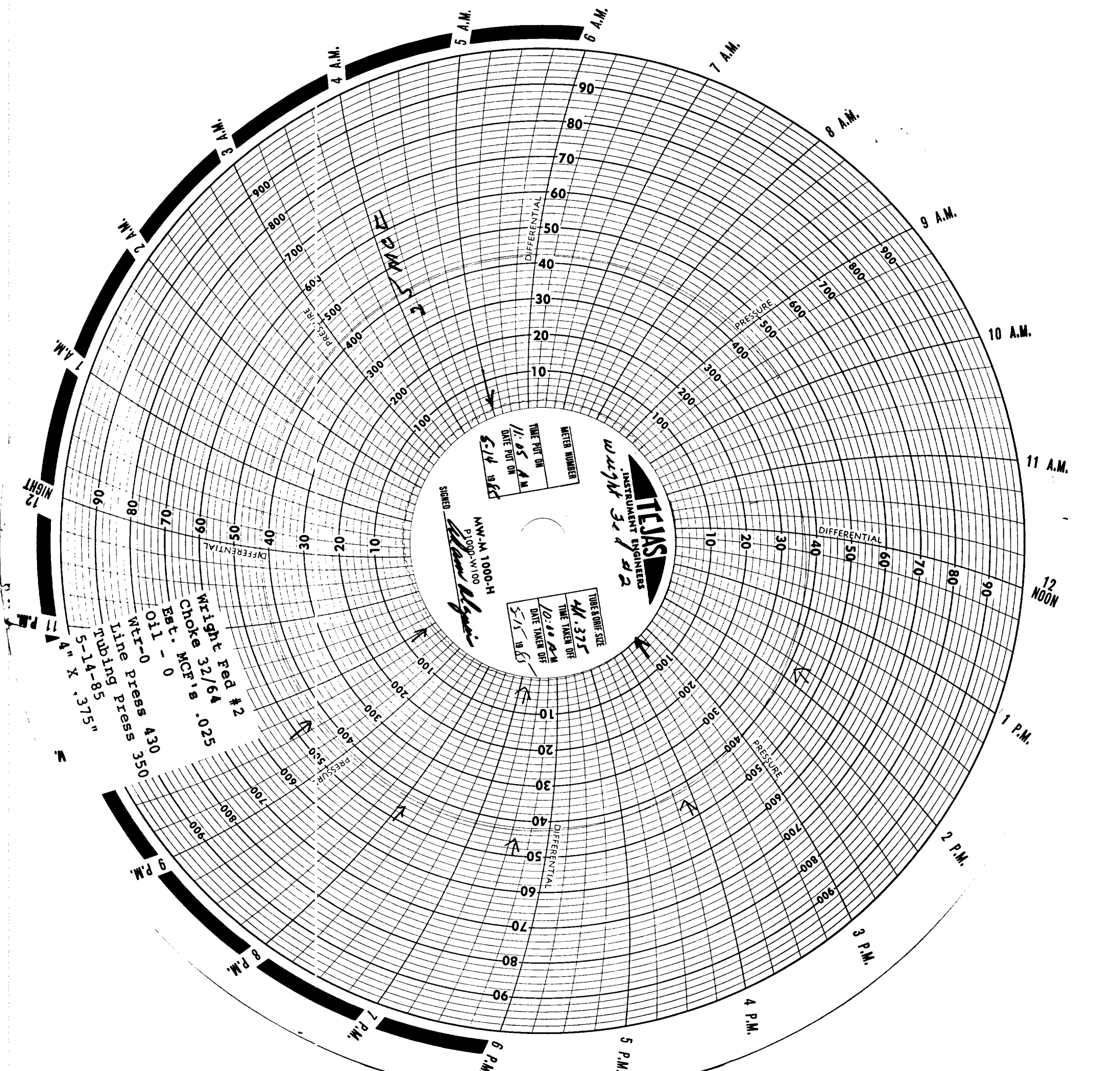

✓ CHOKER - 3 1/4" NIGHT FEB #2

✓ EST. MCF'S - .025

OPENING GUNGE - 5-8

CLOSING GUNGE - 5-4

✓ OIL - 0

✓ AIR - 0

✓ LINE PRESS - 430

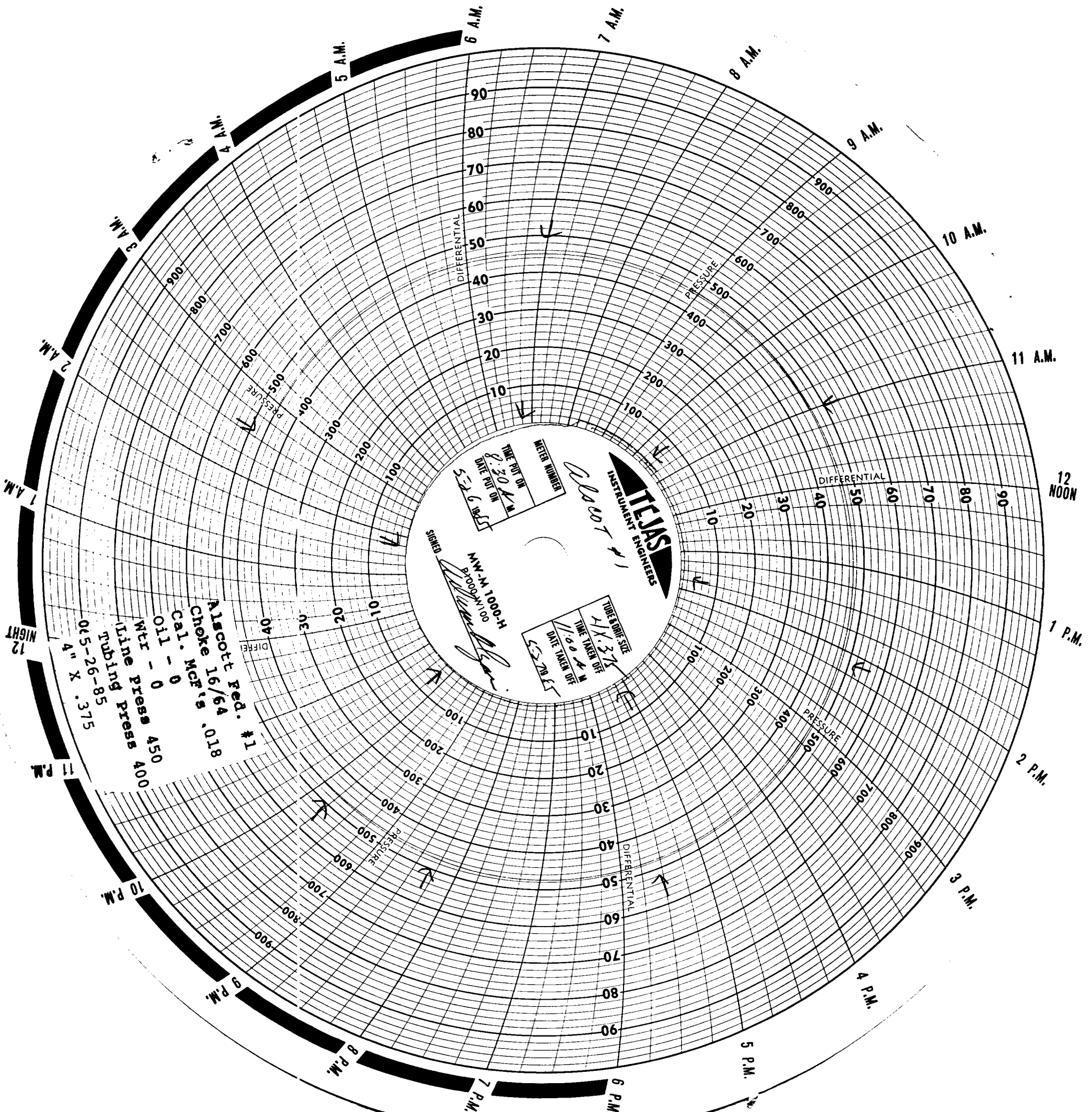

12 NIGHT  
 11 P.M.  
 10 P.M.  
 9 P.M.  
 8 P.M.  
 7 P.M.  
 6 P.M.  
 5 P.M.  
 4 P.M.  
 3 P.M.  
 2 P.M.  
 1 P.M.  
 12 NOON  
 11 A.M.  
 10 A.M.  
 9 A.M.  
 8 A.M.  
 7 A.M.  
 6 A.M.  
 5 A.M.  
 4 A.M.  
 3 A.M.  
 2 A.M.  
 1 A.M.

METER NUMBER  
 TIME PUT ON  
 DATE PUT ON  
 8301  
 8/26/85

METER NO. 1000-H  
 001/1000  
 SIGNED  
 [Signature]  
 5-28-85

TUBE OR DIAPHR. SIZE  
 1/2 X 3/4  
 TIME TAKEN OFF  
 1/900  
 DATE TAKEN OFF  
 5-28-85

**TELEAS**  
 INSTRUMENT ENGINEERS

Alscott Fed. #1  
 Choke 16/64 .018  
 Cal. MCF's .018  
 Oil - 0  
 Wtr - 0  
 Wtr Press 450  
 Line Press 400  
 Tubing Press 85  
 045-26-85  
 4" X .375

Also H Fed #1

→ Chk - 16/64

→ CALCULATED MFS - .018

OPENING GUMGE - 0.9

CLOSING GUMGE - 0.9

→ 0.1 - 0

→ 1/20 - 0

→ LINE PRESS - 450

②

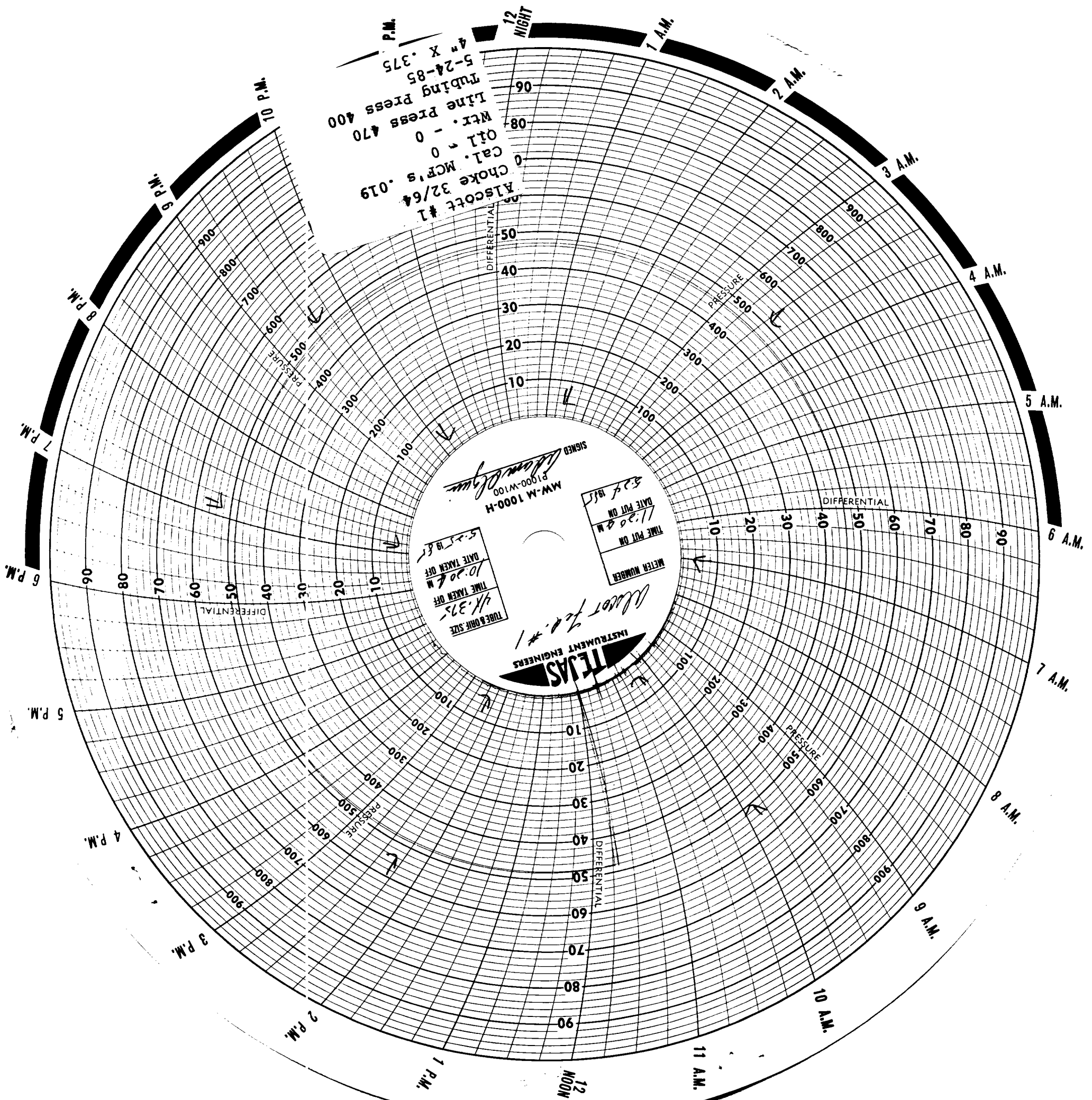

Alscott #1  
 Choke 32/64 .019  
 Cal. MCF's .019  
 Oil - 0  
 Mtr. Press 470  
 Line Press 400  
 Rubing Press 400  
 5-24-85  
 4" X .375  
 P.M.

**TEJAS**  
 INSTRUMENT ENGINEERS

Meter No. 1  
 TUBE & ORIF. SIZE 1/4" X .375  
 TIME TAKEN OFF 10:20 A.M.  
 DATE TAKEN OFF 5-25-85

METER NUMBER 524  
 TIME PUT ON 11:20 A.M.  
 DATE PUT ON 5-24-85

SIGNED *Wm. D. Lyner*  
 P1000-W100  
 MW-M 1000-H

ALCOFF #1

↓ CHOKER - 32/64

Calculated MCF's - .019

OPENING GAUGE - 0-9

CLOSING GAUGE - 0-9

↓ O.I. - 0

↓ H<sub>2</sub>O - 0

↓ LINE PRESS. 470

①



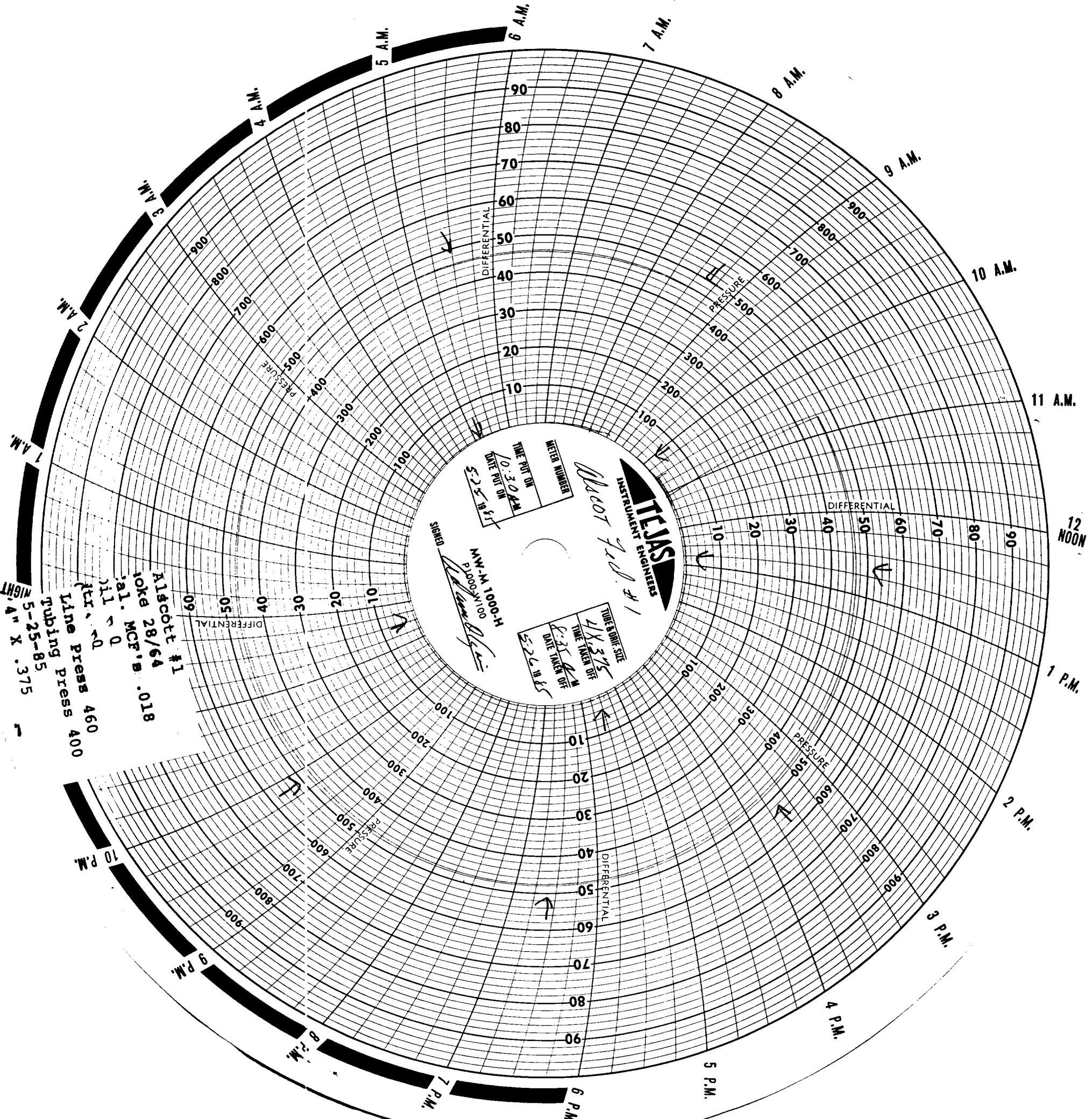

Alscott #1  
 1000  
 28/64  
 .018  
 MCF's  
 .0  
 .0  
 .0  
 Line Press 460  
 Tubing Press 400  
 5-25-85  
 NIGHT 4" X .375

**TECHNICAL ENGINEERS**  
 Alscott #1  
 TUBE & BORE SIZE  
 4 X 3 3/8  
 TIME TAKER OF  
 DATE TAKER OF  
 5-25-85  
 METER NUMBER  
 TIME PUT ON  
 10:30 A.M.  
 DATE PUT ON  
 5-25-85  
 SIGNED  
 W.W.M. 1000  
 P. 1000

ALSCOTT #1  
↓ CHOKER - 28/64  
↓ CALCULATED MCF'S - 0.018  
OPENING GAUGE - 0.019  
CLOSING GAUGE - 0.019  
LINE PRESS - 490

(3)

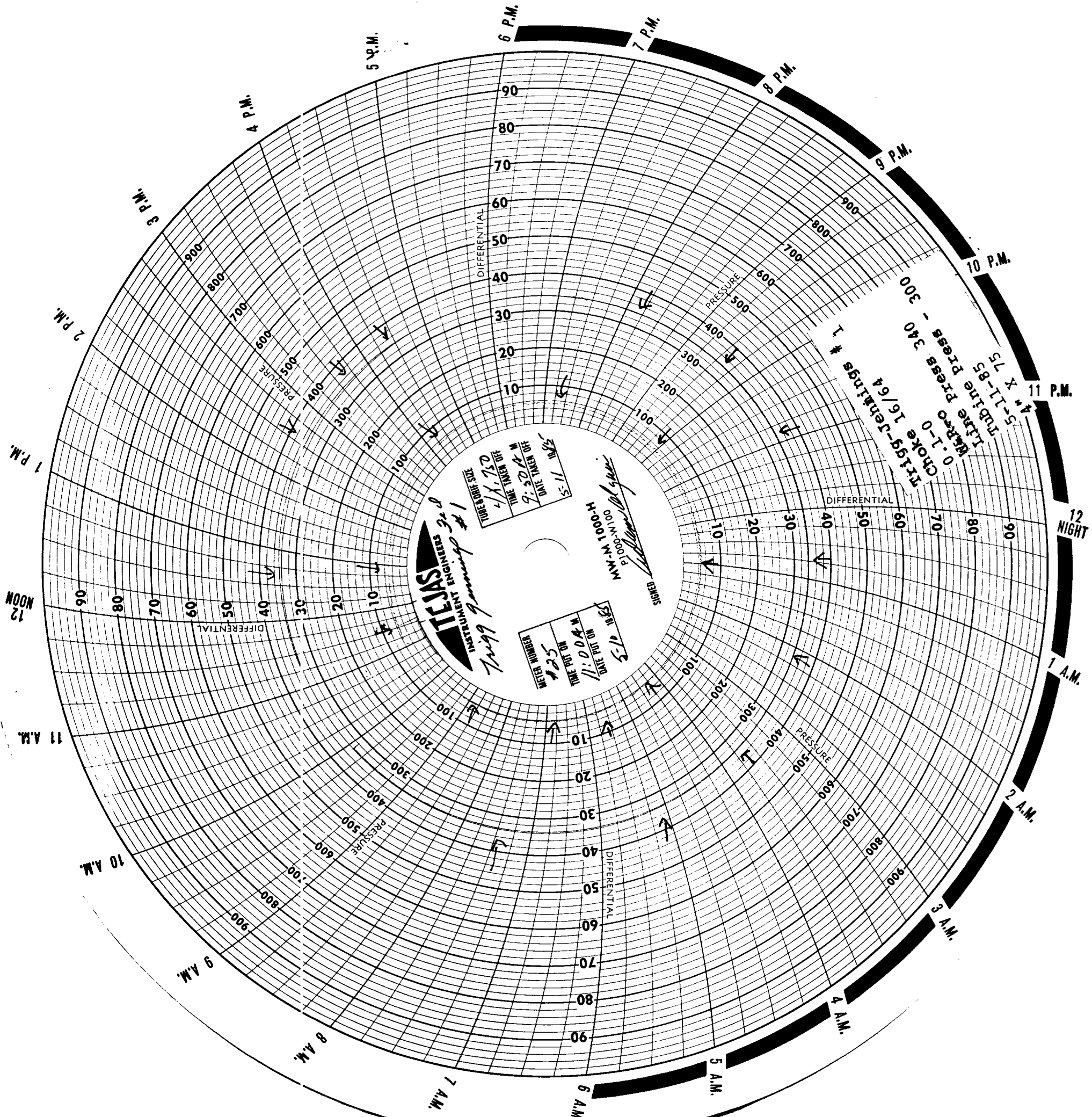

**TIETZ**  
INSTRUMENT ENGINEERS 3rd

TUBED ORN SITE  
LINE UNDER OF  
LINE UNDER OF  
LINE UNDER OF  
5-11-64

WATER NUMBER  
125  
LINE UNDER OF  
11:00 A.M.  
DATE UNDER OF  
5-11-64

1000 IN. W.M. 1000 H.  
P. 1000 IN. W.M. 1000 H.

*W. J. [Signature]*

TI 19-Jenkins # 1  
Choke 16/64  
0.1-0  
Waco  
Line Press 340  
Line Press - 300  
5-11-64  
A x 75

12 NOON 1 P.M. 2 P.M. 3 P.M. 4 P.M. 5 P.M. 6 P.M. 7 P.M. 8 P.M. 9 P.M. 10 P.M. 11 P.M. 12 NIGHT 1 A.M. 2 A.M. 3 A.M. 4 A.M. 5 A.M. 6 A.M. 7 A.M. 8 A.M. 9 A.M. 10 A.M. 11 A.M.

✓  
✓  
Choke 10/64  
✓  
EST. MAT'S 145  
OPENING 6mm - 10-102  
CLOSING 6mm - 10-102  
B.I. - 0  
W.H. - 0  
✓  
KING PRESS - 310

(2)

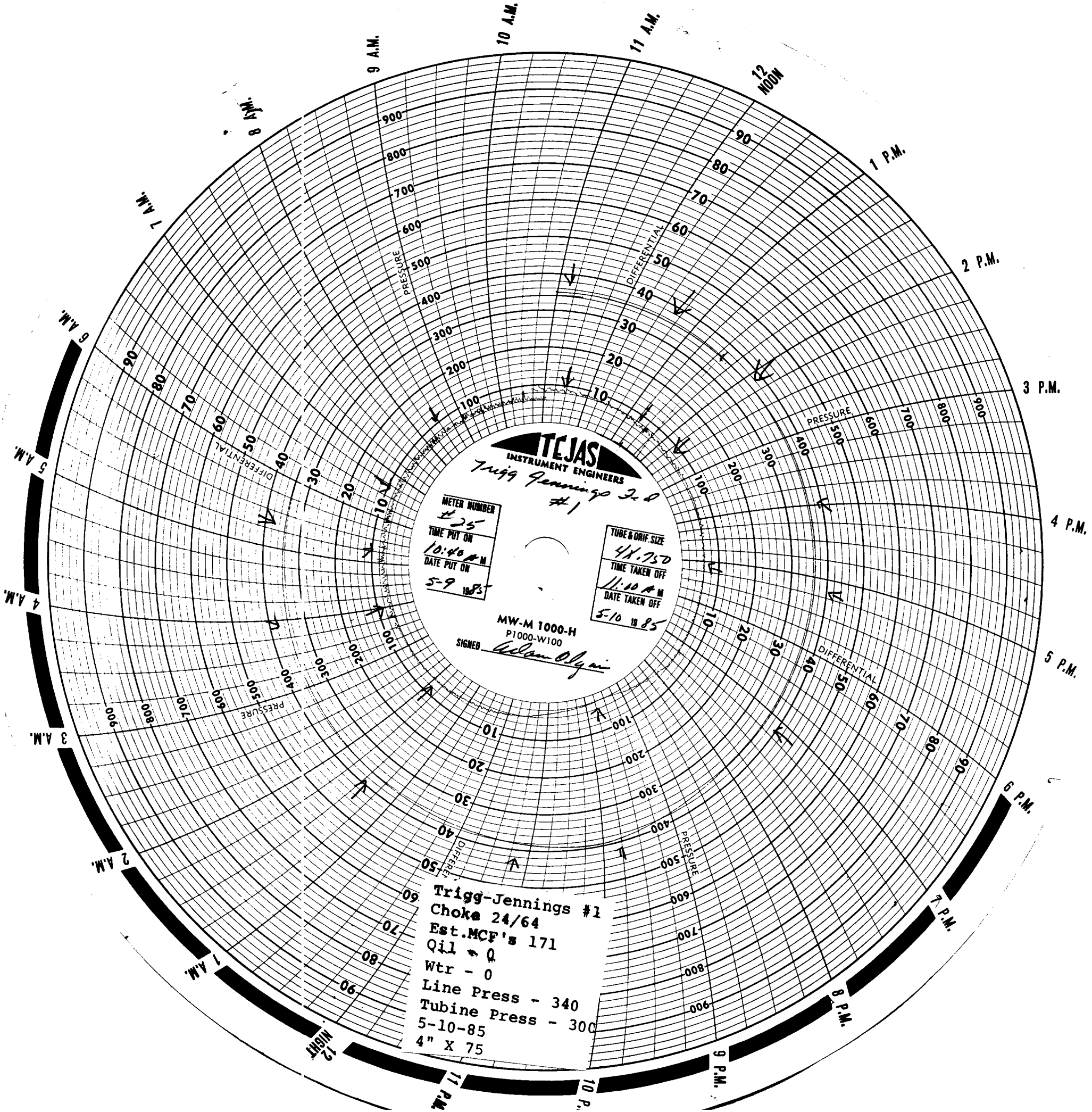

**TEJAS**  
 INSTRUMENT ENGINEERS  
 Trigg Jennings #1

METER NUMBER  
 #25  
 TIME PUT ON  
 10:40 AM  
 DATE PUT ON  
 5-9-85

TUBE & ORIF. SIZE  
 4" X 75  
 TIME TAKEN OFF  
 11:10 AM  
 DATE TAKEN OFF  
 5-10-85

MW-M 1000-H  
 P1000-W100  
 SIGNED *William Olyan*

Trigg-Jennings #1  
 Choke 24/64  
 Est. MCF's 171  
 Oil - 0  
 Wtr - 0  
 Line Press - 340  
 Tubine Press - 300  
 5-10-85  
 4" X 75

✓ CHOKER - 24/64  
✓ EST. M.F.'S - 171  
OPENING GAUGE - 10-10 1/2  
CLOSING GAUGE - 10-10 1/2  
✓ O.I. - 0  
✓ WTR - 0  
✓ LINE PRESS - 340

(3)

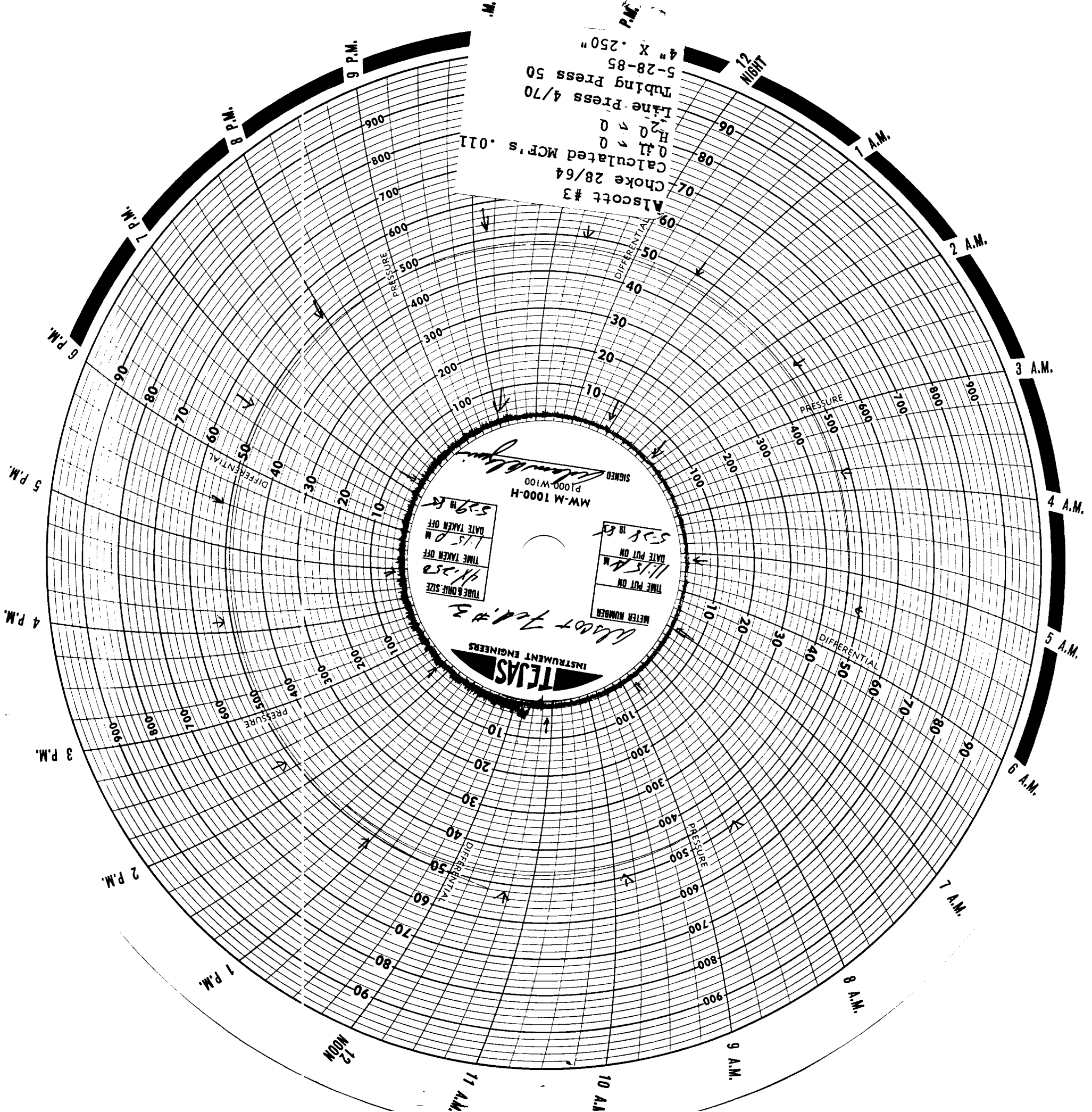

07- Choke 28/64  
 Alscott #3  
 Calculated MCF's .011  
 H<sub>2</sub>O ~ 0  
 H<sub>2</sub>S ~ 0  
 Line Press 4/70  
 Tubing Press 50  
 5-28-85  
 4" X .250"

METER NUMBER  
 DATE PUT ON 11/5/77  
 DATE TAKEN OFF 5/8/85  
 TUBE & ORIF. SIZE  
 TIME TAKEN OFF 11/25/85  
 TIME TAKEN ON 1/5/80  
 DATE TAKEN OFF 5/29/85  
 MW-M 1000-H  
 P1000-W100  
 SIGNED *W. W. W.*

**TEXAS**  
 INSTRUMENT ENGINEERS

*Alscott #3*

WISCONSIN

W HOLE = 2 1/4"

LABOURERS - .011

OPENING GAUGE - 1.3

(2)

CLOSING GAUGE - 1.3

1.0 - 0

1.0 - 0

LINE PRESS - 470



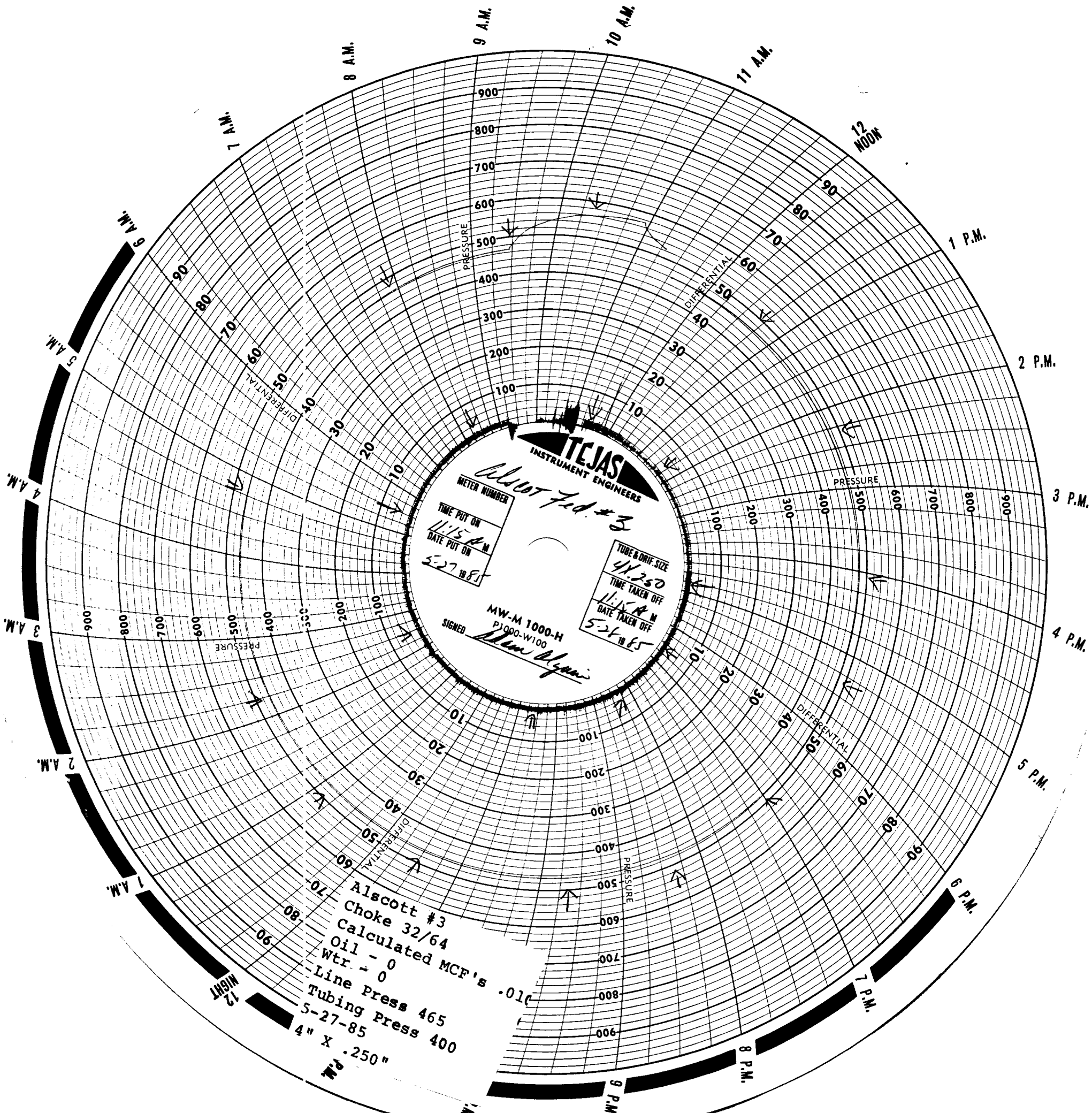

Alscott #3  
 Choke 32/64  
 Calculated MCF's .010  
 Oil - 0  
 Wtr - 0  
 Line Press 465  
 Tubing Press 400  
 5-27-85  
 4" X .250"

DISC # Fed # 3  
↓ CHOKE - 37/64  
↓ CALCULATED MEAS - 1.3  
OPENING GAUGE - .010  
CLOSING GAUGE - 1.3  
↓ NO. 1 - 0  
↓ H<sub>2</sub>O - 0  
↓ LINE LOSS - 465

①

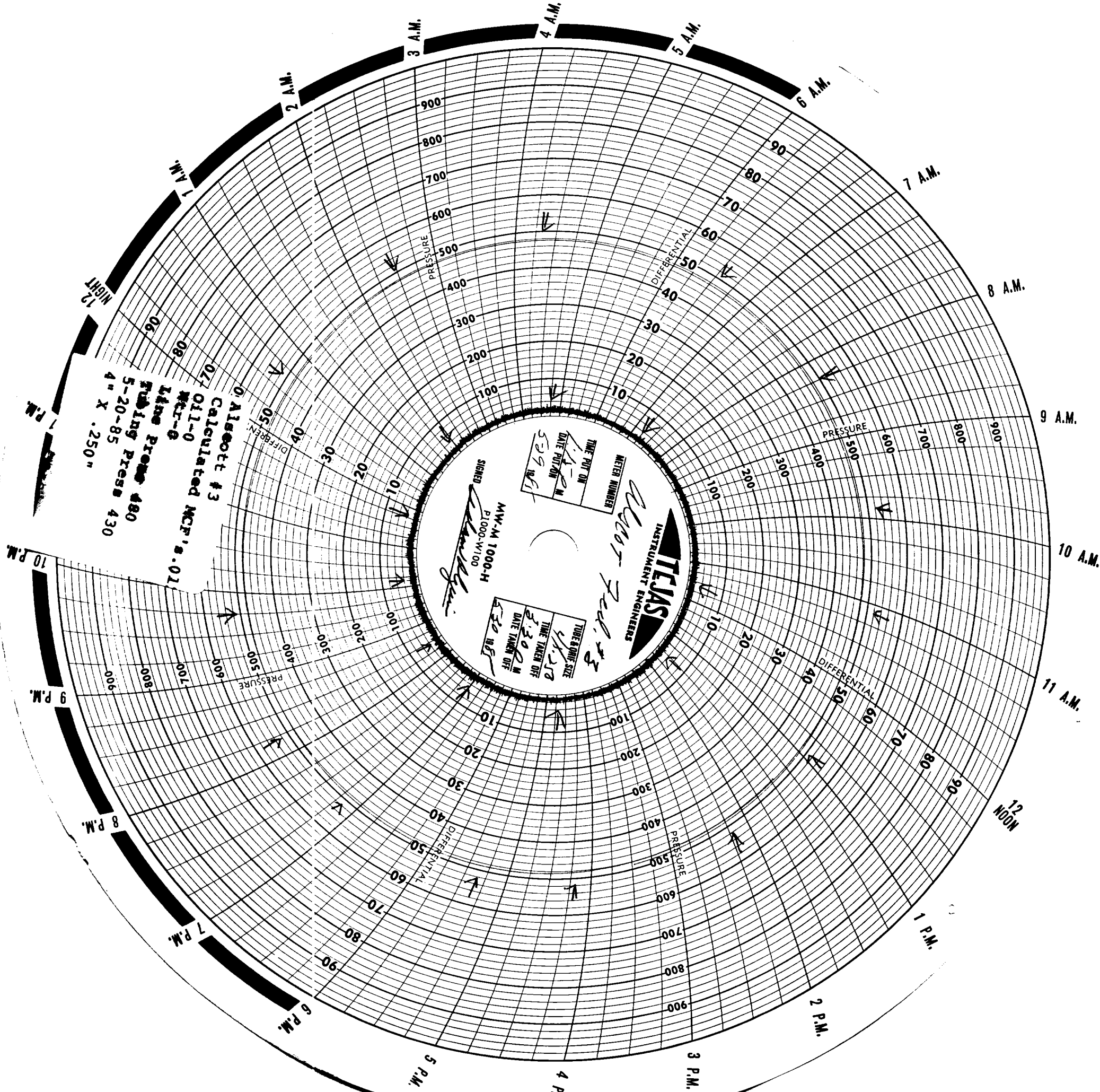

0.1500  
 Calculated #3  
 0.01  
 0.08  
 0.06  
 4" X .250"  
 5-20-85  
 Fueling Press 480  
 Line Press 430

**TEXAS**  
 INSTRUMENT ENGINEERS

*Walt Fueling*

METER NUMBER  
 TIME PUT ON  
 DATE PUT ON  
 529 M  
 1/1/81

TUBE & GAGE SIZE  
 TIME TAKEN OFF  
 DATE TAKEN OFF  
 1/2" x 1/2"  
 1/30 M  
 1/1/81

SIGNED  
 MW-M 1000-H  
 P1000-W100  
*Walt Fueling*

ALSCOTT FELSERS 2/4/14 ✓  
CHUCKE-

✓ CALCULATED MPFS - .012

OPENING GUAGE - 13

CLOSING GUAGE - 13

↓ OIL - 0

↓ H<sub>2</sub>O - 0

↓ LINE PRESS - 480

③

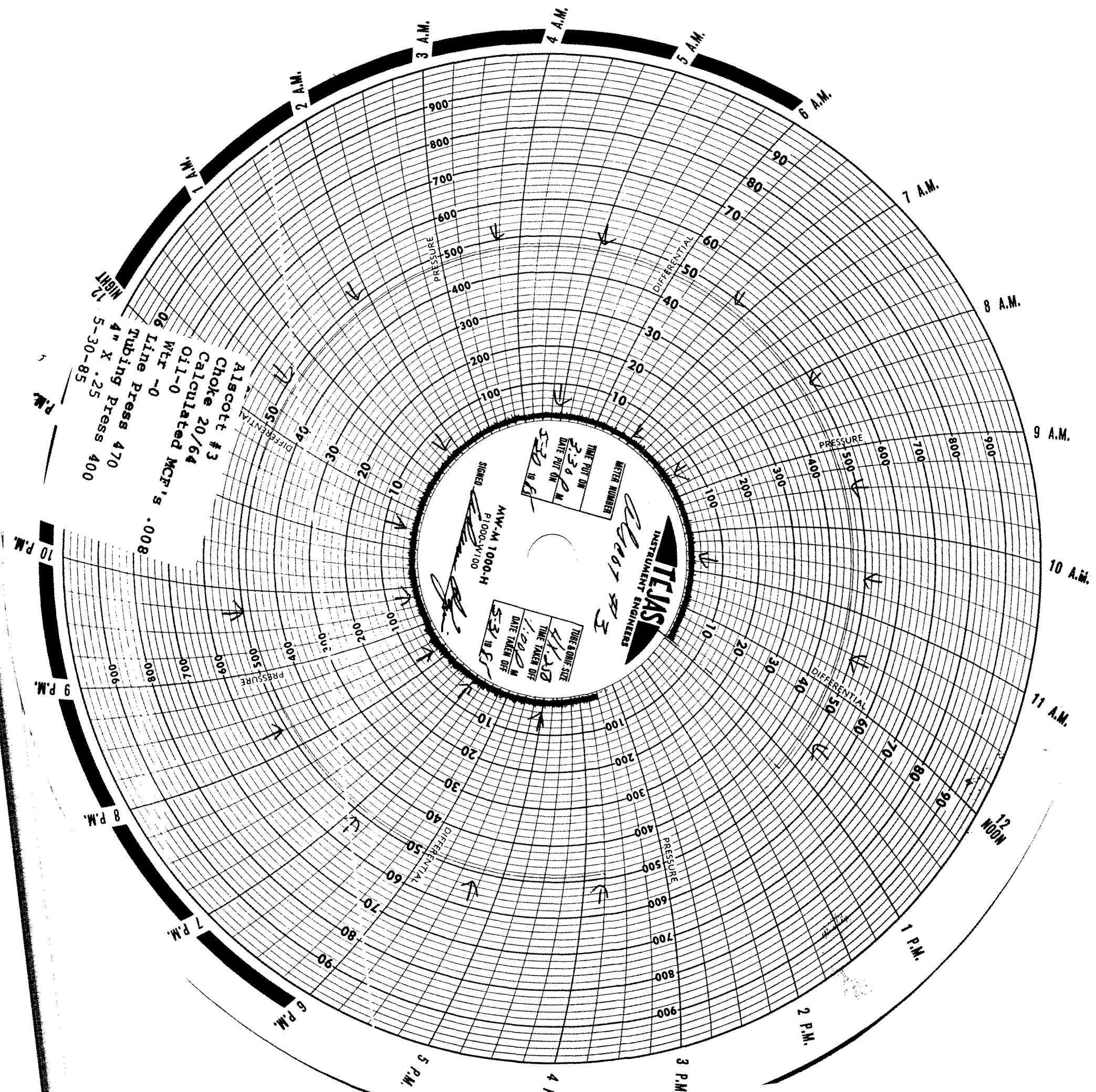

12  
 NIGHT  
 5-30-85  
 4" X .25  
 Tubing Press 470  
 Line Press 400  
 Wtr -0  
 Calculated MCF's .008  
 Oil-0  
 Choke #3  
 Alcott #3  
 Calculated 20/64

**TEXAS**  
INSTRUMENT ENGINEERS

*Alcott #3*

METER NUMBER	TIME PUT ON
	3:30 P.M.
DATE PUT ON	
	5-30-85

SIGNED *[Signature]*

MW-M 1000-H  
PI 000, W/100

TOOL OR LOG SIZE	TIME TAKEN OFF
1 1/2"	1:00 P.M.
DATE TAKEN OFF	
	5-31-85

# 3

DISCOIL Feb 20/64

✓ CHOKER

✓ CALCULATED MCF 5 - 008

✓ OPENING GUAGE - 1.3

CLOSING GUAGE

JOINT - 0

✓ H<sub>2</sub>O - 0

✓ LINE PRESS - 470

(4)

PRINTED IN U. S. A.

# CALIBRATED CHARTS

BATAVIA, N.Y.

*Alscot Fed #2*

METER NUMBER

TUBE & ORIF. SIZE

TIME PUT ON

TIME TAKEN OFF

DATE PUT ON

DATE TAKEN OFF

*5-23 1985*

*5-24 1985*

BR-4665

B 0-3000-B

SIGNED

*Centersford*

DAY

NIGHT

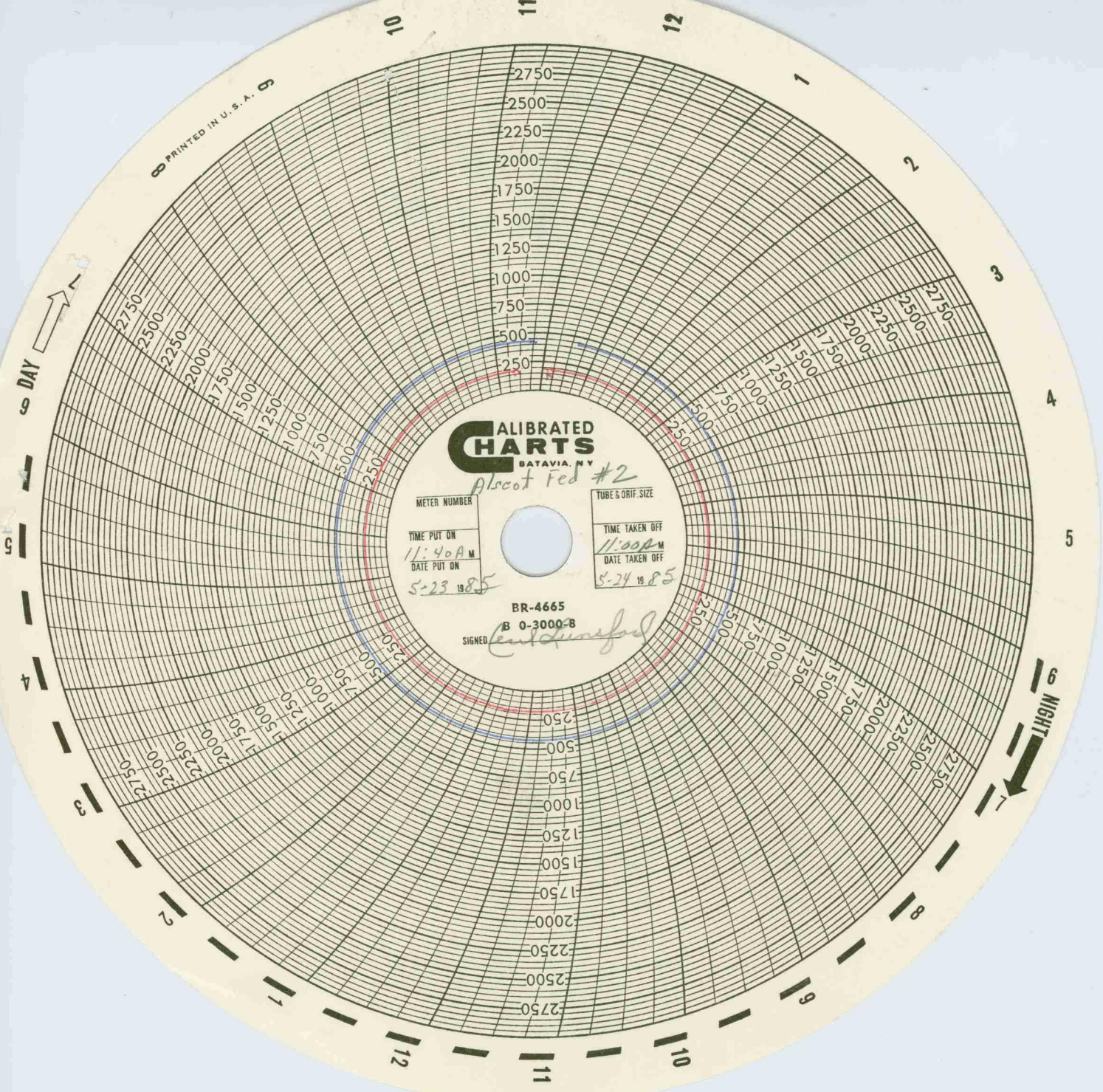

Choke 1 1/2" / 64  
↓  
T<sub>1</sub> 130 - 130  
T<sub>2</sub> 170 - 170  
5-23-85



PRINTED IN U.S.A. 9

**CALIBRATED  
CHARTS**  
BATAVIA, N.Y.

*Alscot Fed #2*

METER NUMBER

TUBE & ORIF. SIZE

TIME PUT ON

TIME TAKEN OFF

11:30 A.M.

11:30 A.M.

DATE PUT ON

DATE TAKEN OFF

5-22 1985

5-23 1985

BR-4665

B 0-3000-B

SIGNED

*Centurionford*

DAY

NIGHT

5

5

4

4

3

3

2

2

1

1

12

12

11

11

11

12

1

2

3

2750  
2500  
2250  
2000  
1750  
1500  
1250  
1000  
750  
500  
250

2750  
2500  
2250  
2000  
1750  
1500  
1250  
1000  
750  
500  
250

2750  
2500  
2250  
2000  
1750  
1500  
1250  
1000  
750  
500  
250

Choke 2 1/64

Tubing 400

Casing 170

5-22-85

4' x .750

PRINTED IN U.S.A.

10

11

12

DAY

2

3

4

5

NIGHT

**CALIBRATED CHARTS**  
DATAVIA, N.Y.

METER NUMBER  
*2567 Fed #2*

TIME PUT ON  
*11:00 AM*

DATE PUT ON  
*5-21-19 85*

TUBE & ORIF. SIZE

TIME TAKEN OFF  
*11:30 AM*

DATE TAKEN OFF  
*5-22-19 85*

BR-4665

SIGNED *[Signature]*  
B 9-3000-B

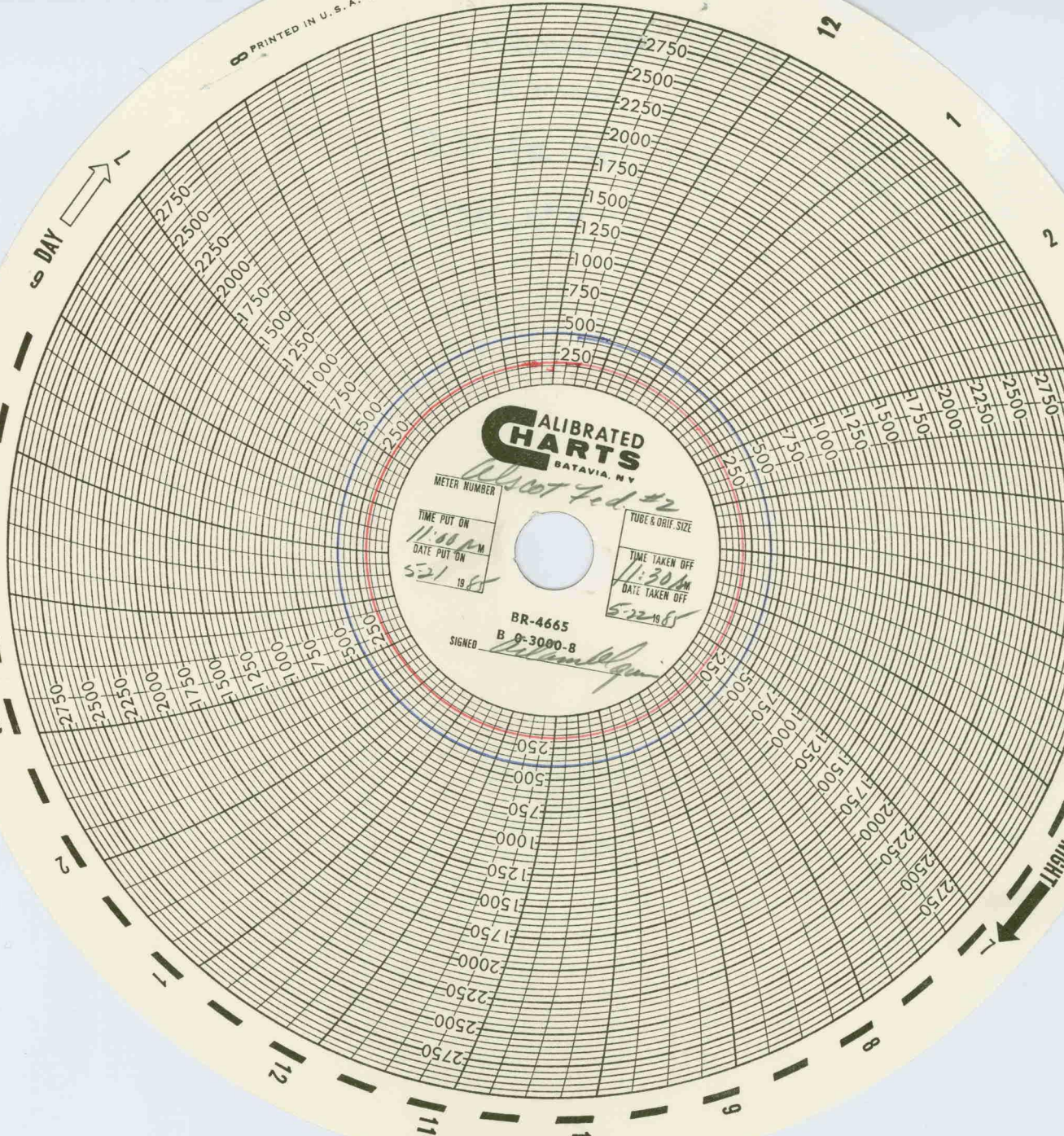

CHOKE - 24/64

✓ TUBING PRESS - 440

CASING PRESS - 350

5-21-85

4" x .750

6 DAY 

10

11

12

1

2

3

4

5

6 NIGHT 

7

8

9

10

11

12

1

2

3

4

5

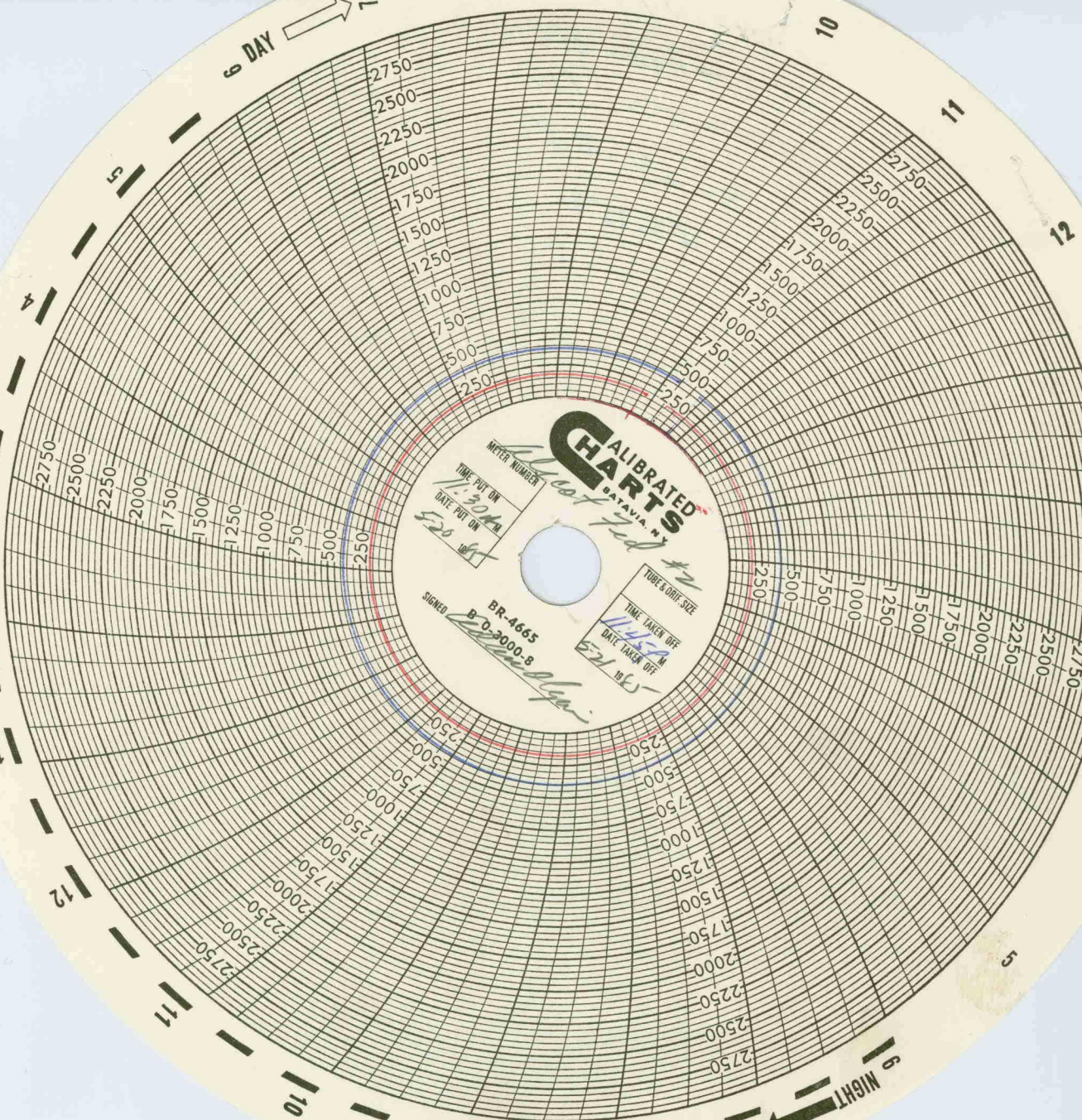

**CALIBRATED CHARTS**  
 BATAVIA, N. Y.

METER NUMBER  
 TIME PUT ON  
 DATE PUT ON

SIGNED  
 BR-4665  
 B-0-3000-8

TUBE & GAGE SIZE  
 TIME TAKEN OFF  
 DATE TAKEN OFF

MOBILE - 3/21 395  
CUBANA Press - 170  
ADRIANA Press - 85  
ANASIM Press - 20  
S - 118.950

PRINTED IN U.S.A. 9

10 11 12

DAY

NIGHT

**CALIBRATED CHARTS**  
BATAVIA, N.Y.

*Wescot Fed. #2*

METER NUMBER

TIME PUT ON

1:00 P.M.

DATE PUT ON

5-19 1965

TUBE & ORIF. SIZE

TIME TAKEN OFF

11:30 A.M.

DATE TAKEN OFF

5-20 1965

BR-4665

B-0-3900-8

SIGNED

*[Signature]*

2750  
2500  
2250  
2000  
1750  
1500  
1250  
1000  
750  
500  
250

2750  
2500  
2250  
2000  
1750  
1500  
1250  
1000  
750  
500  
250

2750  
2500  
2250  
2000  
1750  
1500  
1250  
1000  
750  
500  
250

2750  
2500  
2250  
2000  
1750  
1500  
1250  
1000  
750  
500  
250

2750  
2500  
2250  
2000  
1750  
1500  
1250  
1000  
750  
500  
250

12

11

10

9

8

2

1

3

4

5

5

4

3

2

1

CHORE - 3 1/2  
TUBING - 460  
ANSING 170  
5-19-85  
4" X .750



DAY

NIGHT

# CALIBRATED CHARTS

Wright DATAVIA, N.Y.

METER NUMBER

TIME PUT ON

8:50 AM

DATE PUT ON

5-18-45

TUBE & ORF. SIZE

11375

TIME TAKEN OFF

9:35 AM

DATE TAKEN OFF

5-18-45

BR-4665

SIGNED B 0-3000-8

*Wright*

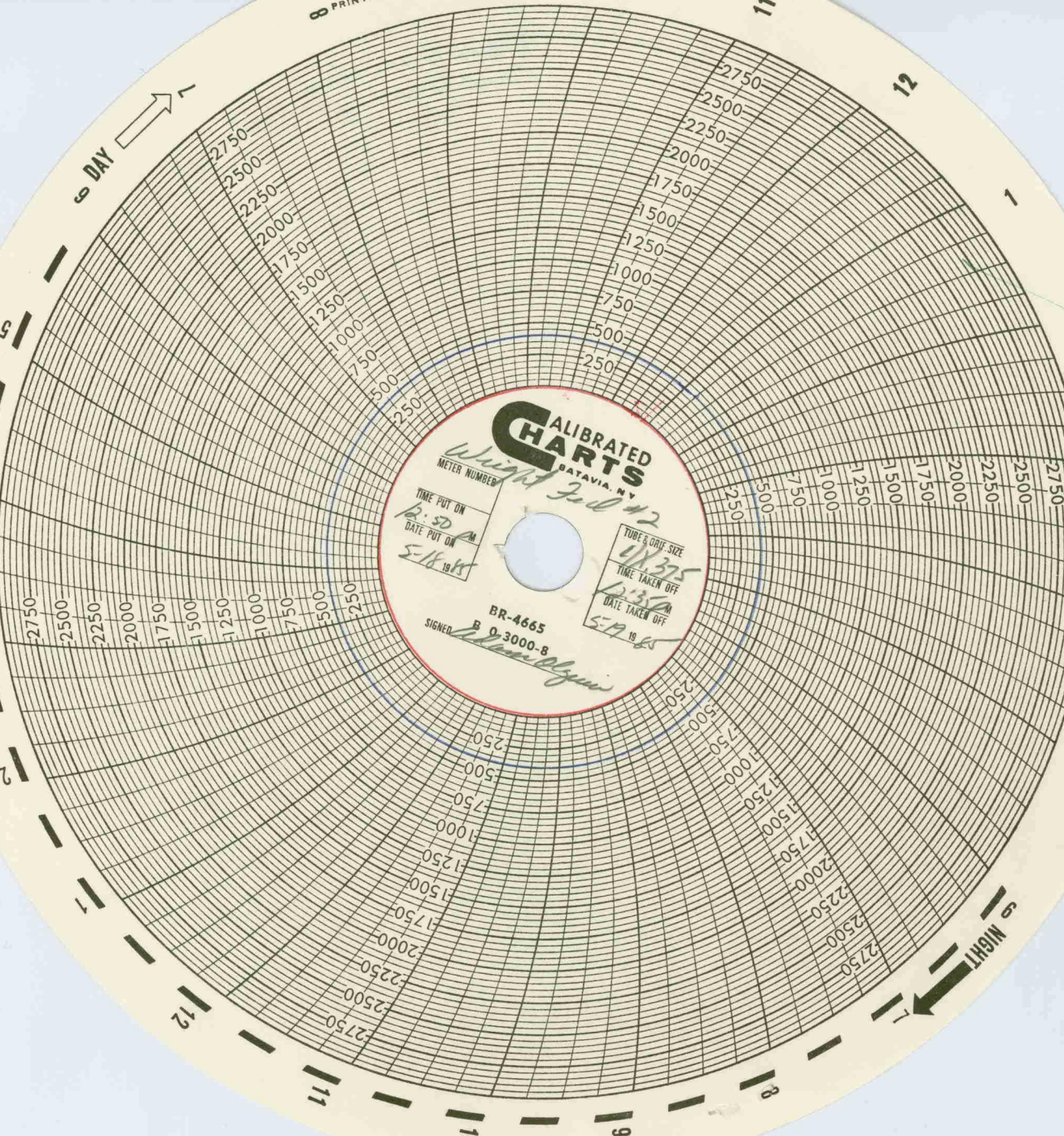

CHOKE - 16/64  
FACING PRESS - 400  
CASING PRESS - 0

PRINTED IN U. S. A. 9

10

11

12

DAY

NIGHT

# CALIBRATED CHARTS

BATAVIA, N.Y.

METER NUMBER

*Weight Tables*

TIME PUT ON

2:50 P.M.

DATE PUT ON

5-17-18

TUBE & ORIF. SIZE

TIME TAKEN OFF

12:30 P.M.

DATE TAKEN OFF

5-18-18

BR-4665

B-0-3000-8

SIGNED

*Edmund Flynn*

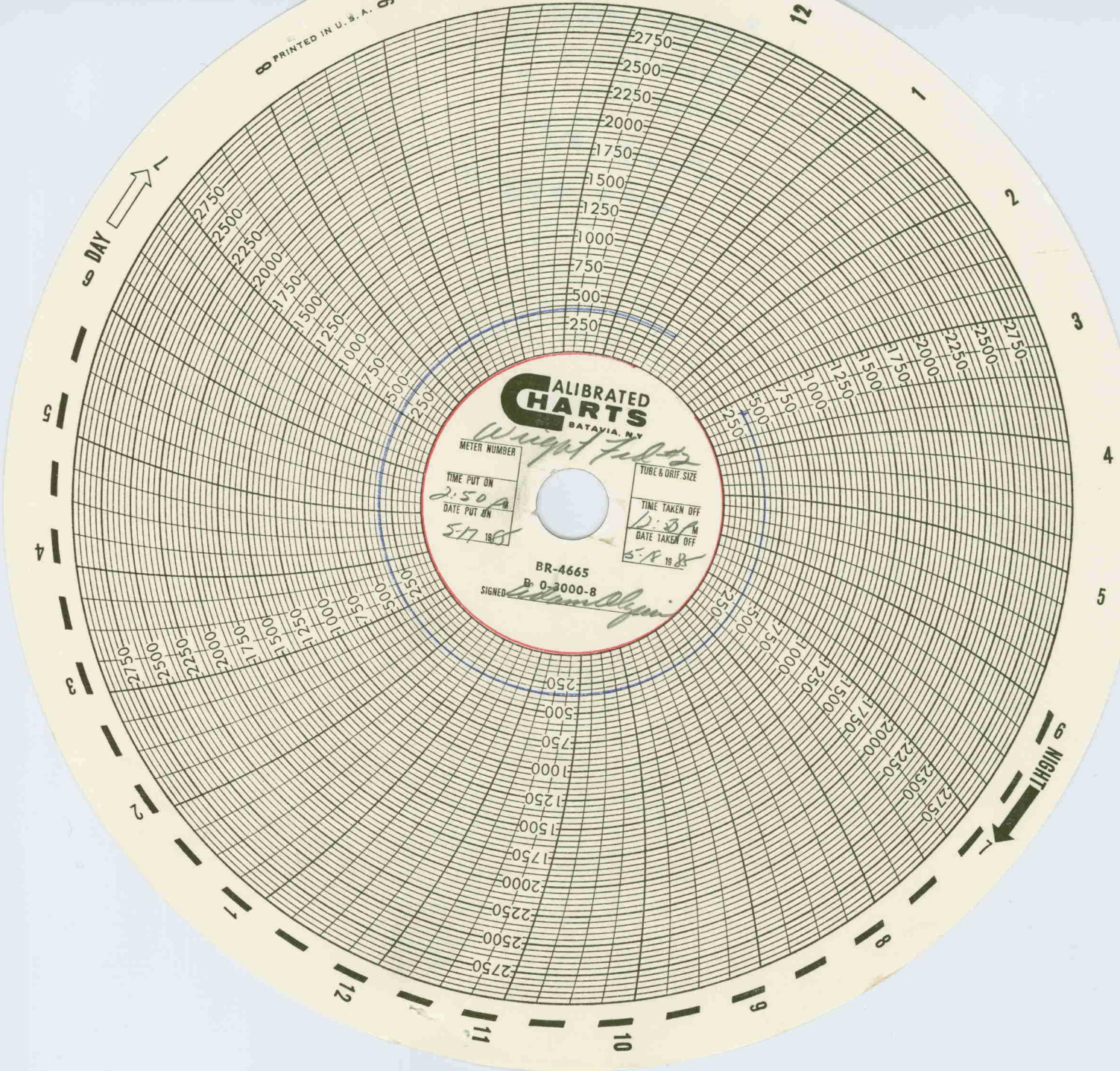

WRIGHT Rod # 2  
✓ CHOLE - 2 1/4  
TUBING PRESS - 330  
CASING PRESS - 0

5-17-85

4" X .375"



PRINTED IN U.S.A.

10

11

12

1

2

3

4

5

NIGHT

8

9

10

11

12

1

2

3

4

5

DAY



**CALIBRATED CHARTS**  
BATAVIA, N.Y.

METER NUMBER

*Weight 2nd #2*

TIME PUT ON

*10:30 A.M.*

DATE PUT ON

*5/15 1985*

TUBE & DRIF. SIZE

TIME TAKEN OFF

*1:30 P.M.*

DATE TAKEN OFF

*5/16 1985*

BR-4665

B 0-3000-8

SIGNED

*[Signature]*



C/OORE. - 28/64  
TUBING Press - 350  
CASING Press - 0  
5 - 15 - 85  
4" x .375"

DAY 

10

11

12

1

2

3

4

5

NIGHT 

1

8

9

10

11

12

1

2

3

4

5

2750

2500

2250

2000

1750

1500

1250

1000

750

500

250

250

500

750

1000

1250

1500

1750

2000

2250

2500

2750

2500

2250

2000

1750

1500

1250

1000

750

500

250

250

500

750

1000

1250

1500

1750

2000

2250

2500

2750

2500

2250

2000

1750

1500

1250

1000

750

500

250

250

500

750

1000

1250

1500

1750

2000

2250

2500

2750

# CALIBRATED CHARTS

METER NUMBER  
*Wright 300 #2*

TIME PUT ON  
*1:24 P.M.*

DATE PUT ON  
*5-11-1915*

TUBE & GWT. SIZE

TIME TAKEN OFF  
*10:20 A.M.*

DATE TAKEN OFF  
*5-15-15*

SIGNED *B* BR-4665  
O-3000-8  
*Wright*

TUBING Press - 350  
CASING Press - 0  
CHOKE - 32/64  
4" X .375"  
5-14-85



PRINTED IN U.S.A.

10

11

12

1

2

3

4

5

6 NIGHT

7 DAY

8

9

10

11

12

1

2

3

4

5

6

2750  
2500  
2250  
2000  
1750  
1500  
1250  
1000  
750  
500  
250

2750  
2500  
2250  
2000  
1750  
1500  
1250  
1000  
750  
500  
250

2750  
2500  
2250  
2000  
1750  
1500  
1250  
1000  
750  
500  
250

**CALIBRATED  
CHARTS**  
BATAVIA, N.Y.

*Weight Fed #2*

METER NUMBER  
TIME PUT ON  
DATE PUT ON  
5-16 1985

TUBE & ORIF. SIZE  
TIME TAKEN OFF  
DATE TAKEN OFF  
5-17 1985

BR-4665  
B-0-3000-8  
SIGNED *William Blum*

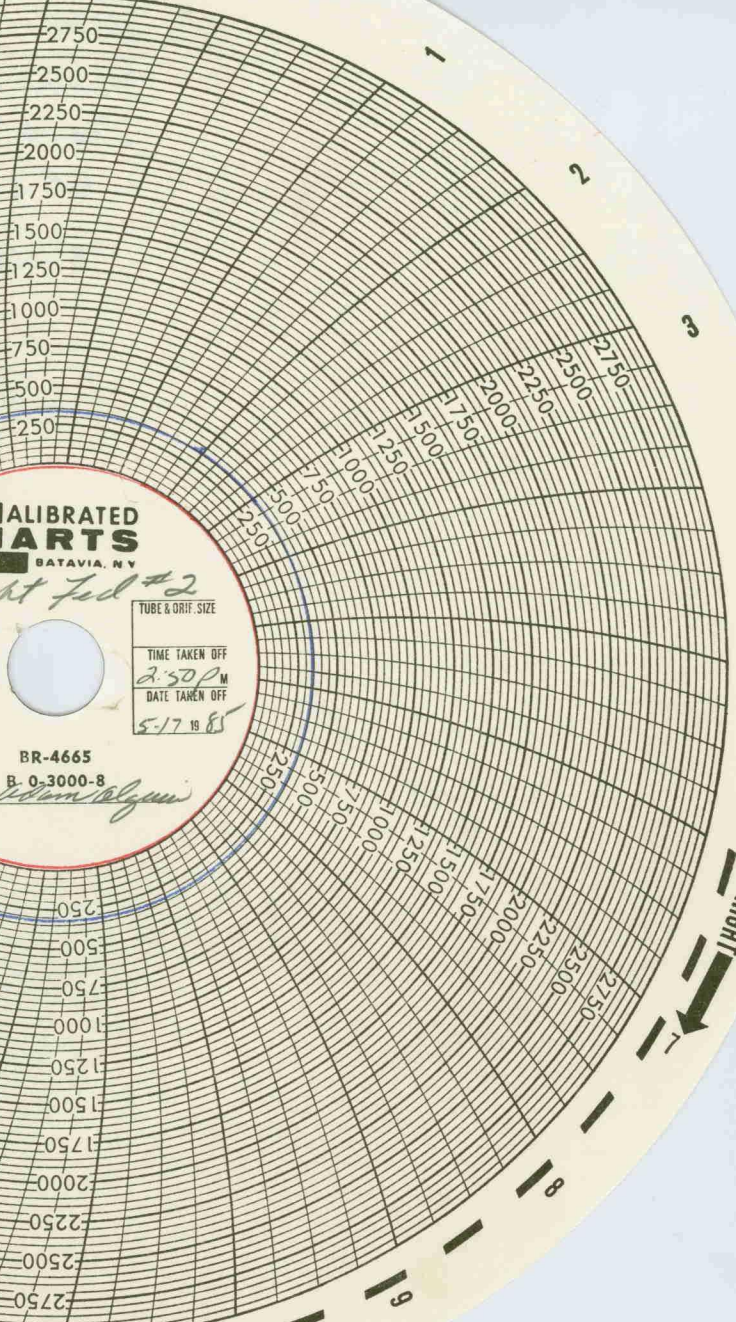

CHOKER - 2 1/4

TUBING PRESS - 330

CASING PRESS - 0

4" x 3.375"

5-16-85

PRINTED IN U. S. A. 9

DAY

NIGHT

# CALIBRATED CHARTS

DATAVIA, N.Y.

Union TX

METER NUMBER

TIME PUT ON  
12:30 P. M.  
DATE PUT ON  
6-14 1938

TUBE & ORIF. SIZE

TIME TAKEN OFF  
2:00 P. M.  
DATE TAKEN OFF  
6-15 1938

BR-4665

B 0-3000-B

SIGNED

*W. H. Hunsford*

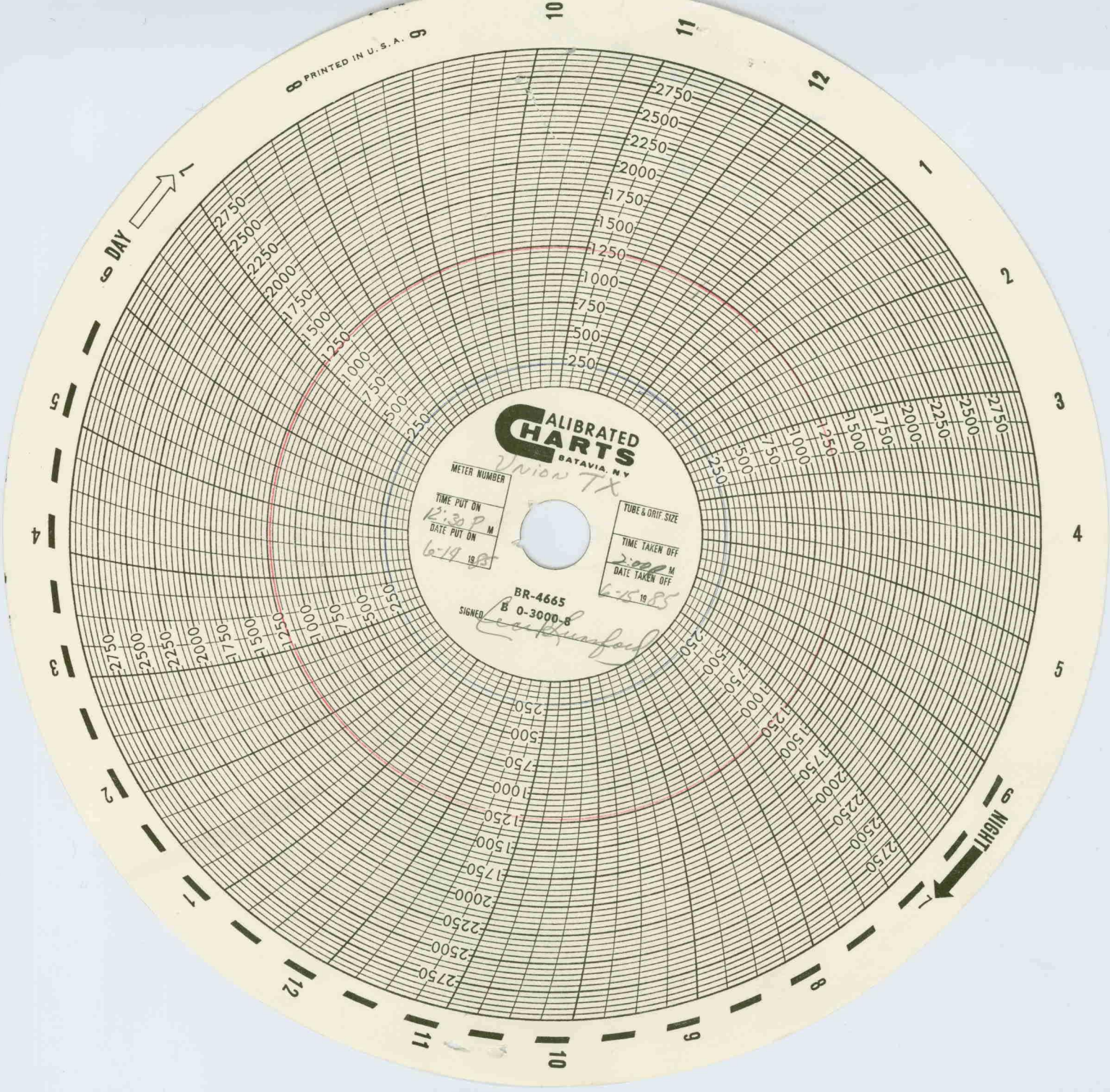

Choke. 15/64  
Line Press 5165.2  
Casing  
6-14-85

PRINTED IN U.S.A.

10

11

12

DAY

1

2

3

4

5

NIGHT

**CALIBRATED CHARTS**  
BATAVIA, N.Y.

*Union TX*

METER NUMBER

TIME PUT ON  
*1:00 P*  
DATE PUT ON  
*6-23 1925*

TUBE & ORIF. SIZE

TIME TAKEN OFF  
*12:00 P*  
DATE TAKEN OFF  
*6-14 1925*

BR-4665

B D-3000-8

SIGNED  
*Cam. H. Mansford*

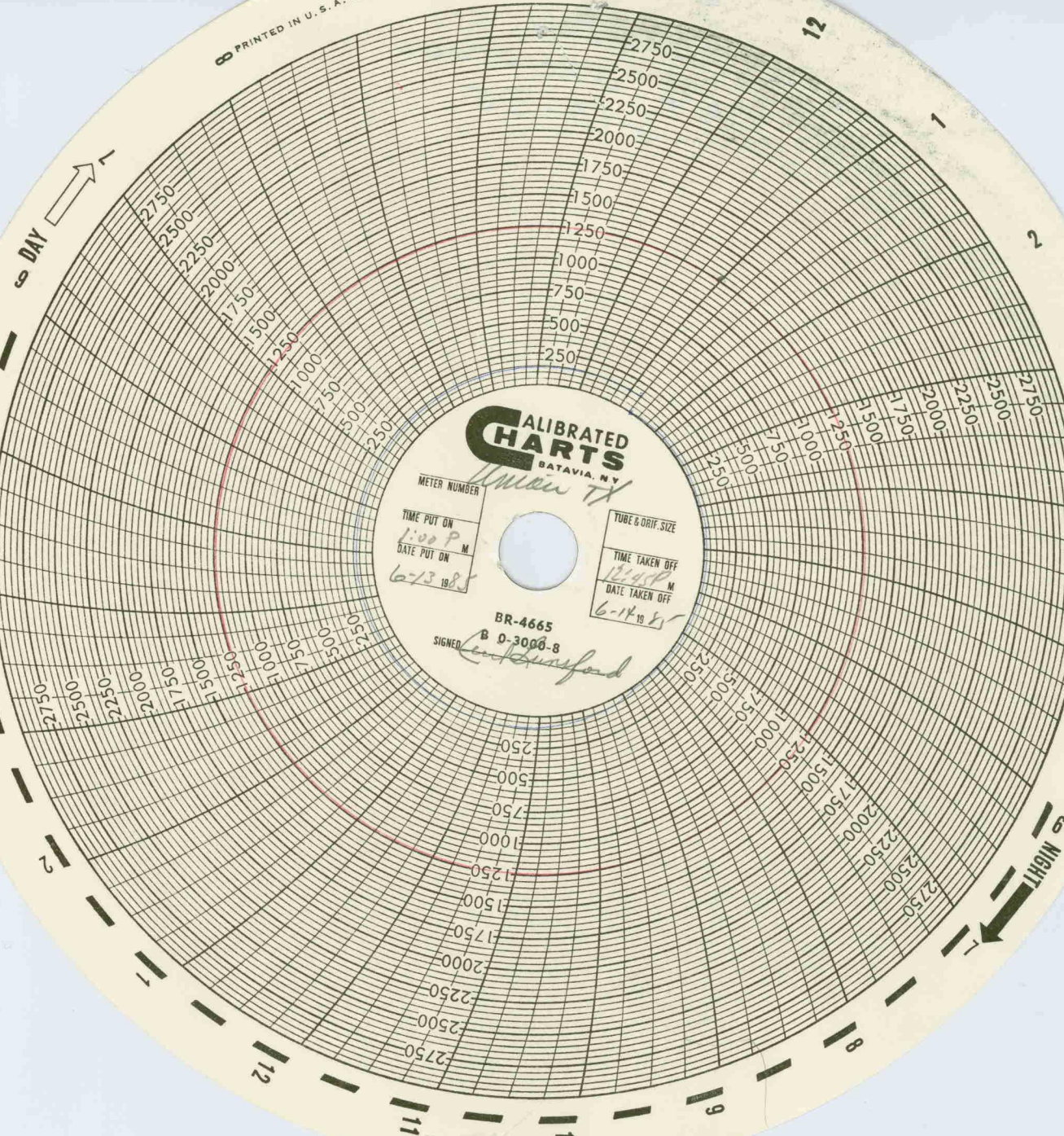

Choke 21/64

Casing Press. 1250

L.P. 4 320-500-

6-13-85

DAY

NIGHT

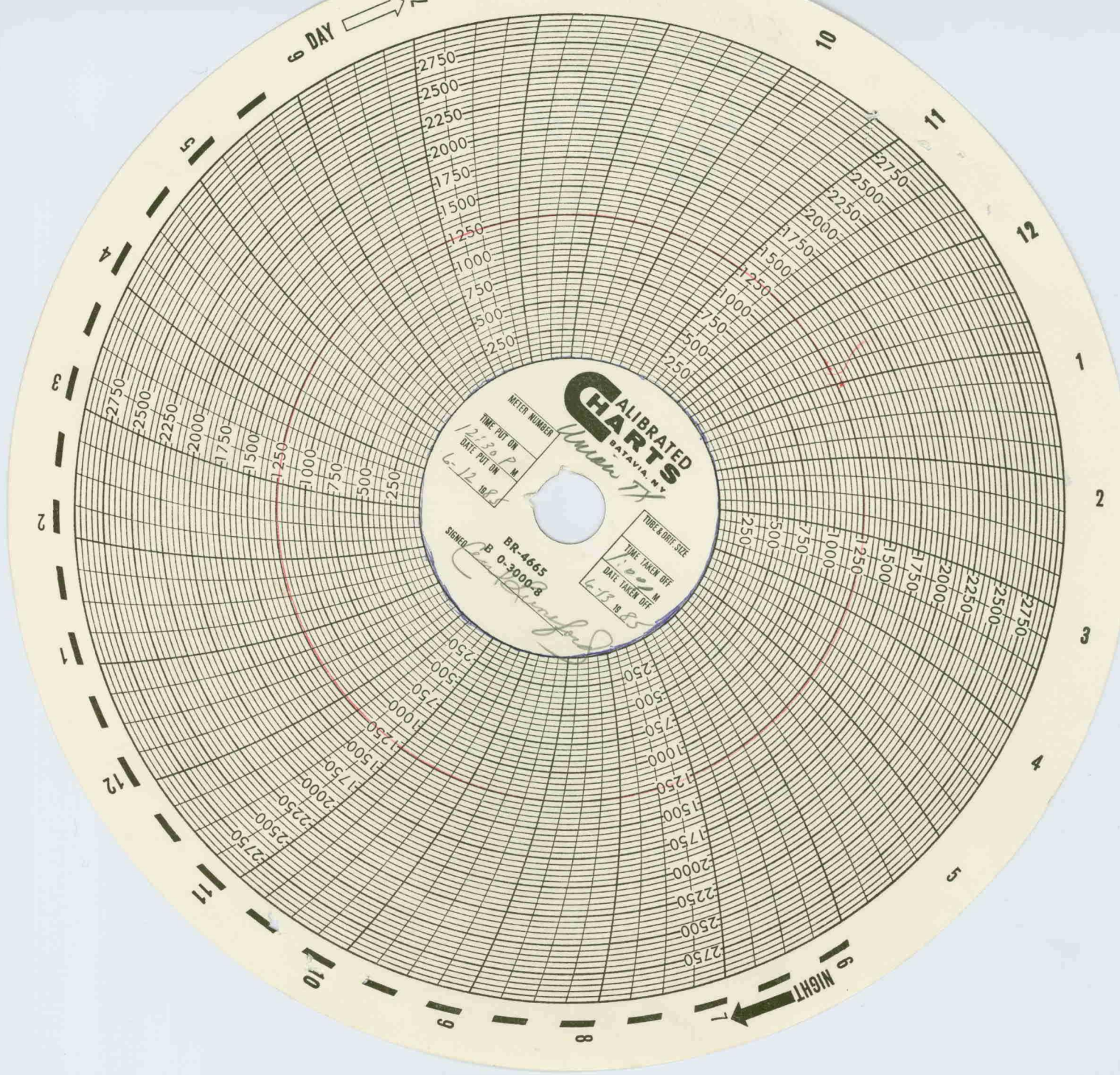

**CALIBRATED CHARTS**  
BATAVIA, N.Y.

METER NUMBER  
TIME PUT ON  
DATE PUT ON

SIGNED  
BR-4665  
B 0-3000-8

TIME TAKEN OFF  
DATE TAKEN OFF

6-12-68  
6-13-68

Chick 2/1/64

raising 12/60

LP 320

40 x 1.000"

68-12-85

Blue  
Needle  
Hand  
NOT  
DIP



DAY

11  
12

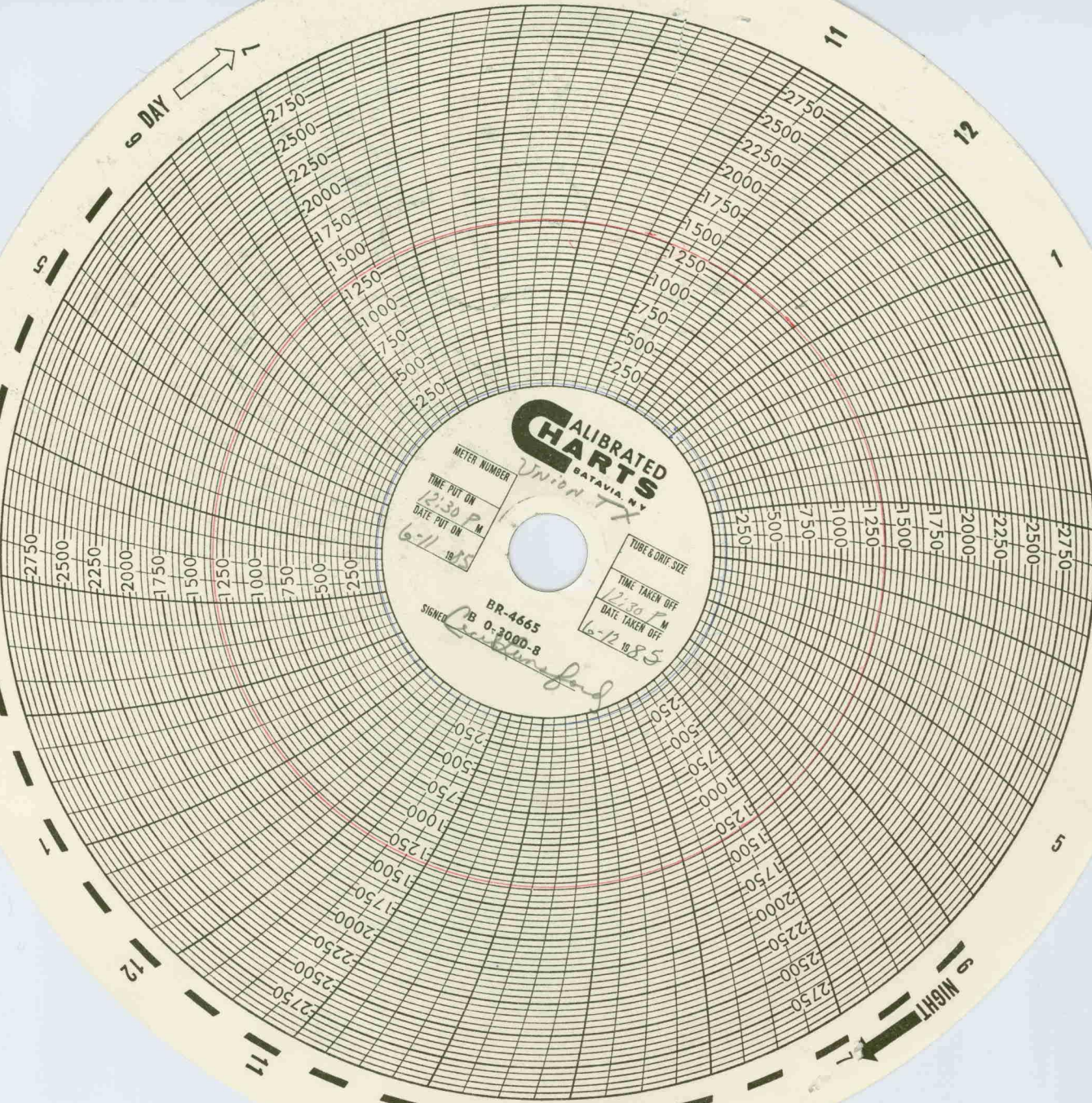

**CALIBRATED CHARTS**  
 BATAVIA, N.Y.  
 Union TX

METER NUMBER  
 TIME PUT ON 12:30 P.M.  
 DATE PUT ON 6-11-1985

TUBE & ORIF. SIZE  
 TIME TAKEN OFF 12:30 P.M.  
 DATE TAKEN OFF 6-12-1985

SIGNED BR-4665  
 B 0-3000.8

*[Handwritten signature]*

NIGHT

12

11

10

9

8

5

4

3

2

1

30964  
400  
6-11-85

PRINTED IN U. S. A.

6 DAY

16 NIGHT

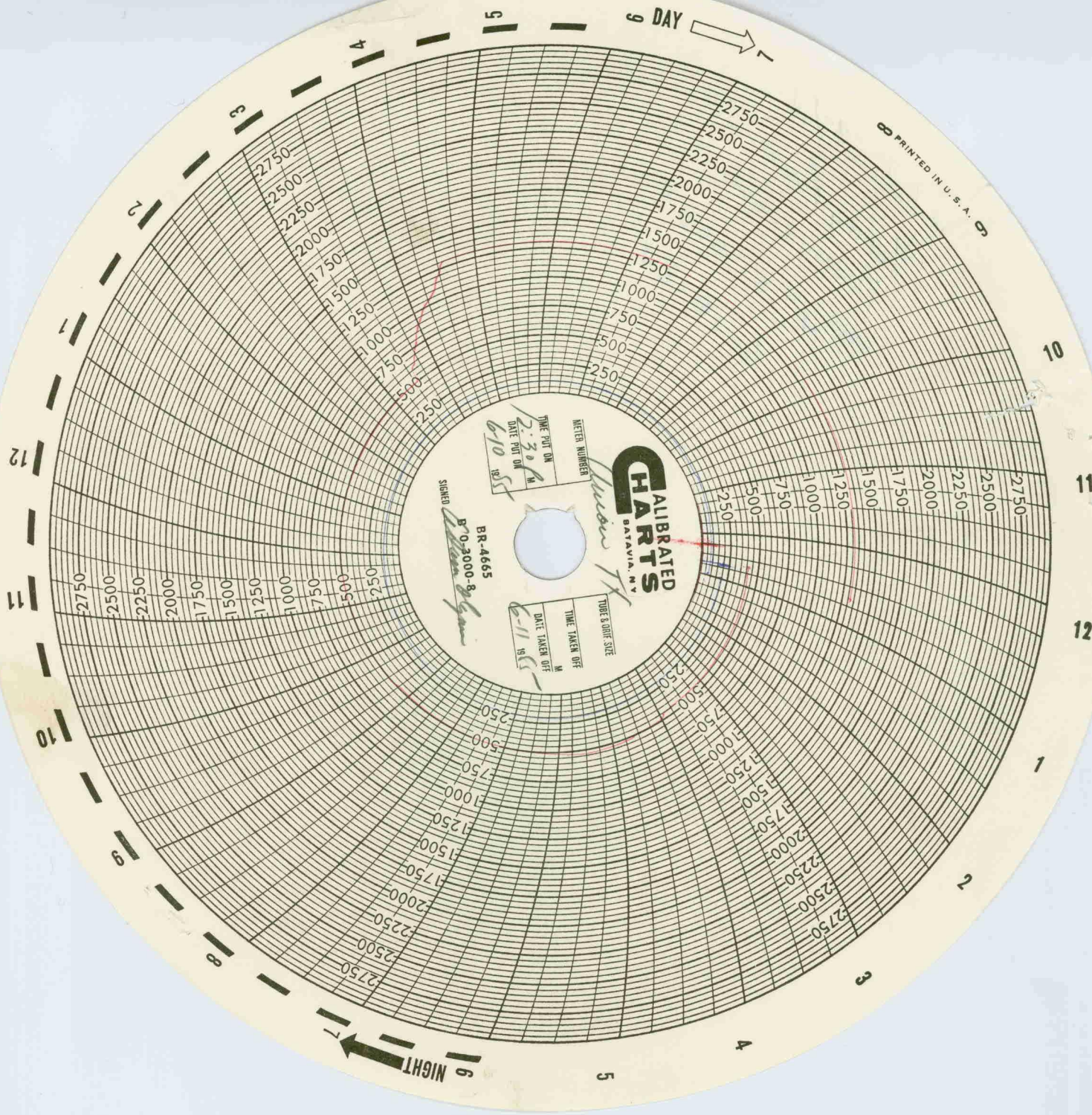

HENRY NUMBER  
 TIME PUT ON  
 DATE PUT ON  
 M  
 6-10 1955

SIGNED  
 BR-4665  
 R 0-3000-8  
*[Signature]*

TIME TAKEN OFF  
 DATE TAKEN OFF  
 M  
 6-11 1955

**CALIBRATED CHARTS**  
 BATAVIA, N.Y.

Choke - 32/64  
Working Press - 510  
Casing Press -  
4" x 1.000"  
6-10.85

PRINTED IN U.S.A. 9

10

11

12

1

2

3

4

5

NIGHT

8

9

10

11

12

2

3

4

5

DAY



**CALIBRATED CHARTS**  
BATAVIA, N.Y.

*Wright Feb. #1*

METER NUMBER

TUBE & ORIF. SIZE

TIME PUT ON

TIME TAKEN OFF

DATE PUT ON

DATE TAKEN OFF

*6-9 1985*

*6-10 1985*

BR-4665

B 0-3000-B

SIGNED

*[Signature]*

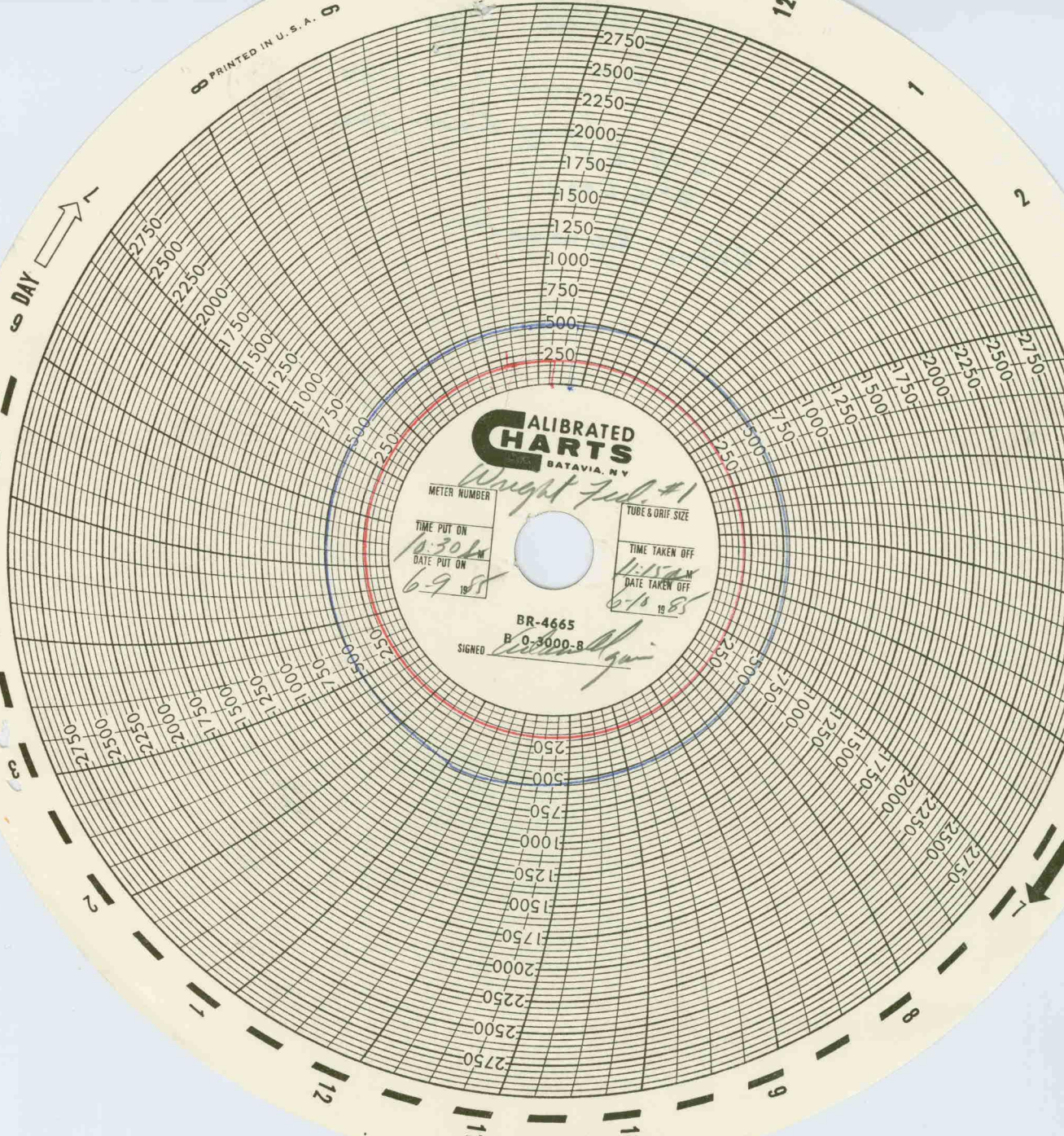

Check - 30/64

↓ Tubing Rest 550

Casing Rest - 200

6-9-85

4" x 1.000"

After Rework

# CALIBRATED CHARTS

BATAVIA, N.Y.

METER NUMBER

TIME PUT ON

DATE PUT ON

19 88

TUBE & ORIF. SIZE

TIME TAKEN OFF

DATE TAKEN OFF

19 88

BR-4665

5 0 3000.8

SIGNED

*William J. ...*

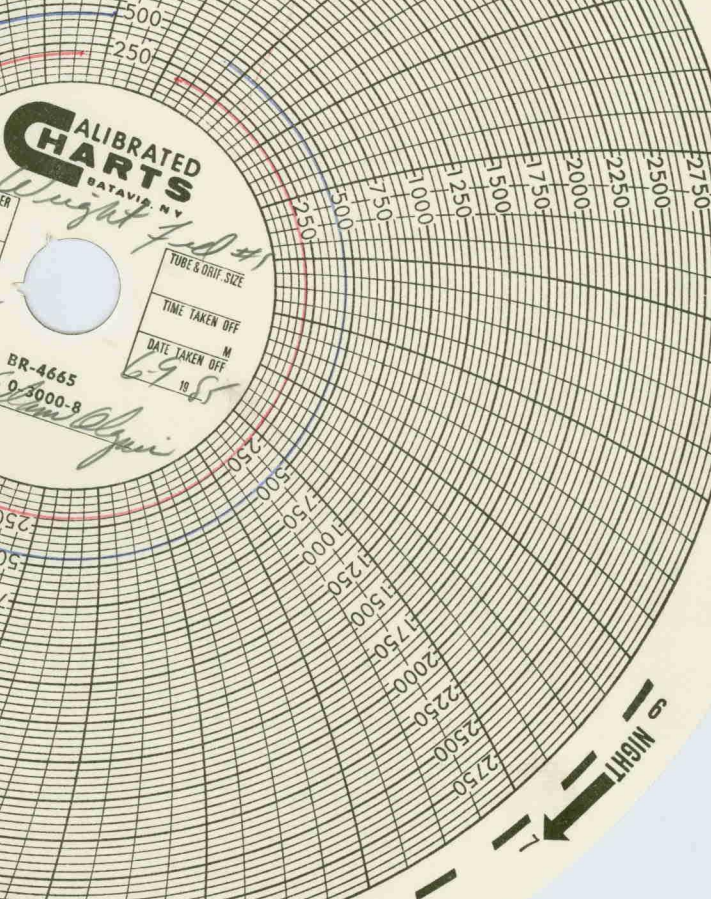

Choke - 27/64

Tubing Pass - 400

Casing Pass - 200

6-8-85

after Re work



PRINTED IN U.S.A. 9

DAY

NIGHT

### CALIBRATED CHARTS

BATAVIA, N.Y.

METER NUMBER

TIME PUT ON

DATE PUT ON

*11:54* M  
*6-7-55* 19

TUBE & ORIF. SIZE

TIME TAKEN OFF

DATE TAKEN OFF

*6-7-55* 19

BR-4665

B 0-3000-B

SIGNED

*[Signature]*

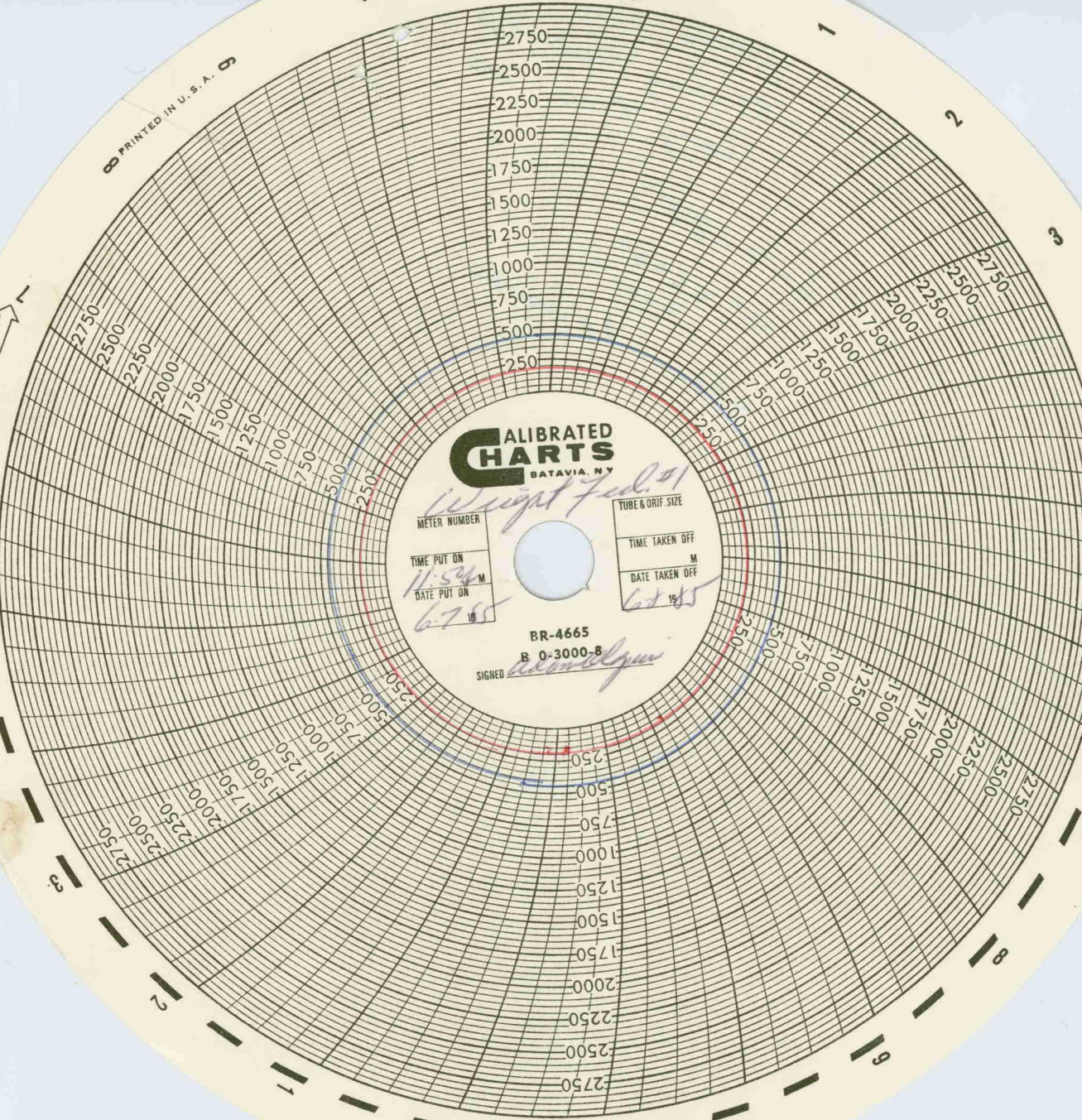

Check - 25/04  
Starting Pass - 450  
Casing Pass - 200

6-7-85

4" x 600"  
1.000"

After Rework

PRINTED IN U.S.A.

DAY

NIGHT

**CALIBRATED CHARTS**  
BATAVIA, N.Y.

METER NUMBER  
TIME PUT ON  
DATE PUT ON

1:50 P  
6-6-55

TUBE & DRIF. SIZE

TIME TAKEN OFF

DATE TAKEN OFF

BR-4665

B 0-3000-8

SIGNED

*Allyn*

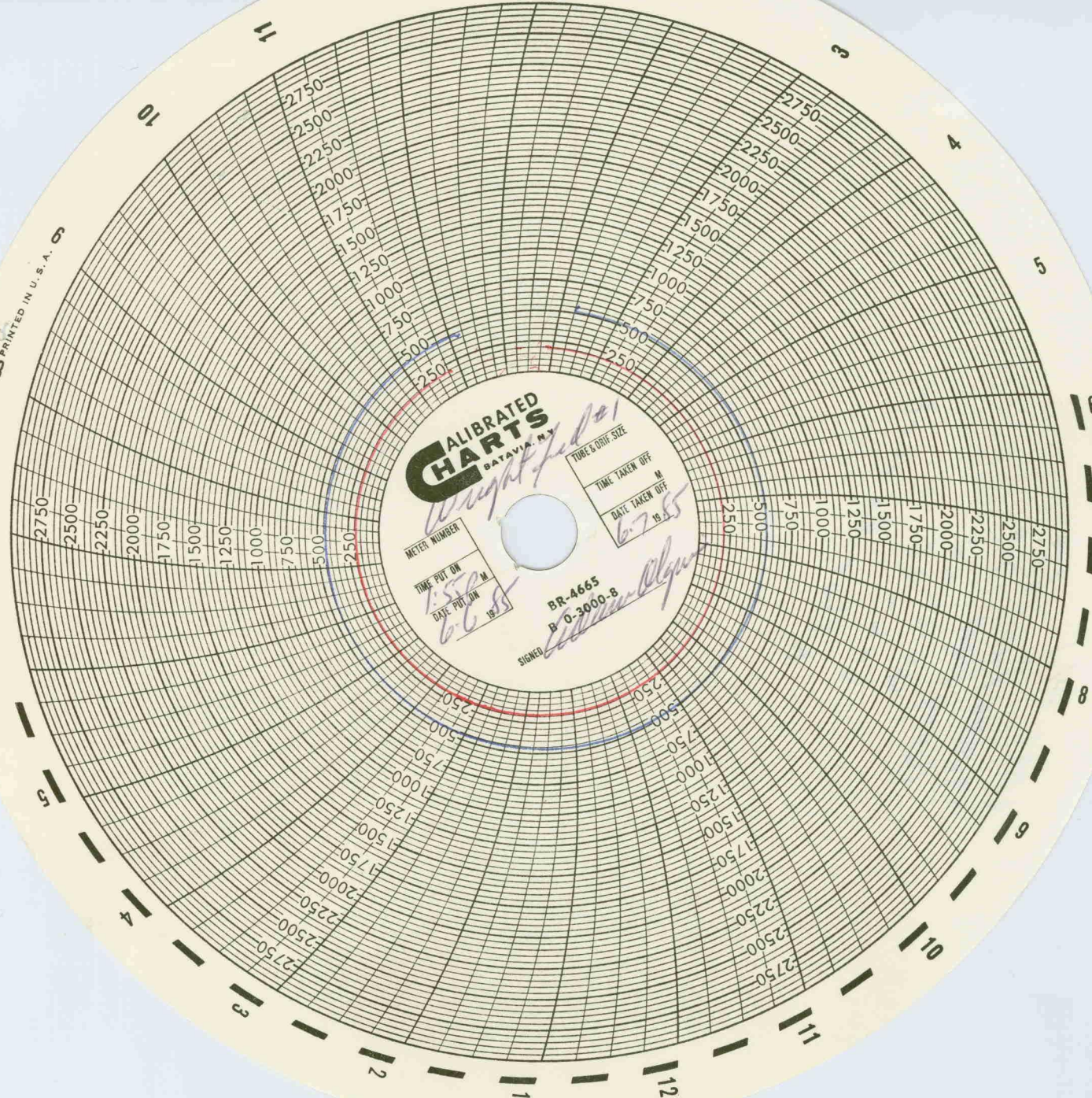

24065- 2/6/64

↓ TUBING PILES - 450

Cherry Piles - 300

4" x 1.00"

6-6-85

After Rework

PRINTED IN U.S.A. 9

# CALIBRATED CHARTS

BATAVIA, N.Y.

METER NUMBER

TIME PUT ON  
6:30 P M  
DATE PUT ON  
6-5 1955

TUBE & ORIF. SIZE

TIME TAKEN OFF  
DATE TAKEN OFF  
6-6 1955

BR-4665

B' O-3000-8

SIGNED

*Edamblgum*

DAY

NIGHT

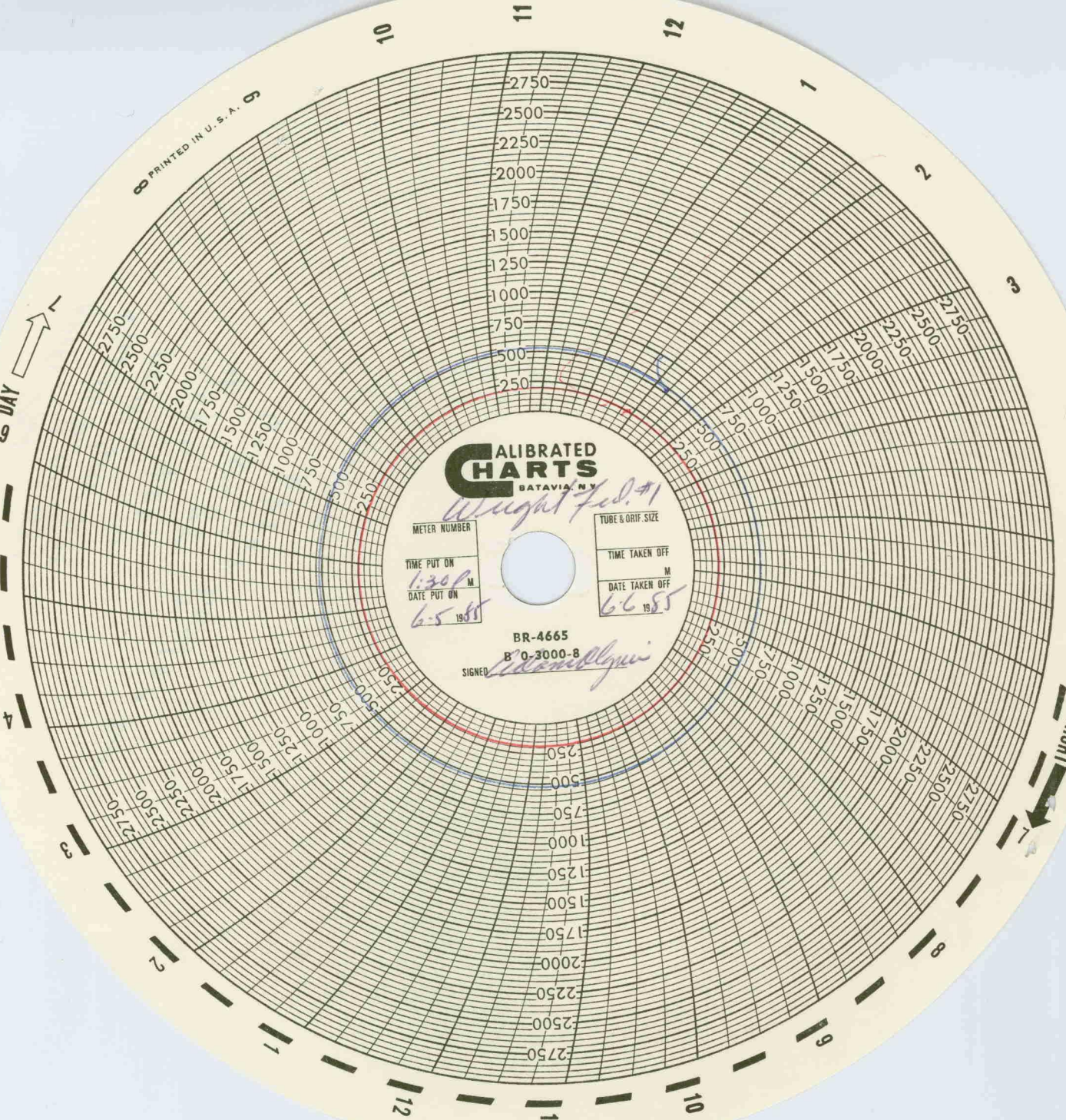

CHOKER - 20/64

TUBING PRESS - 530

CASING PRESS - 200

4" x 1.000"

6-5-85

AFTER REWORK

PRINTED IN U.S.A. 5

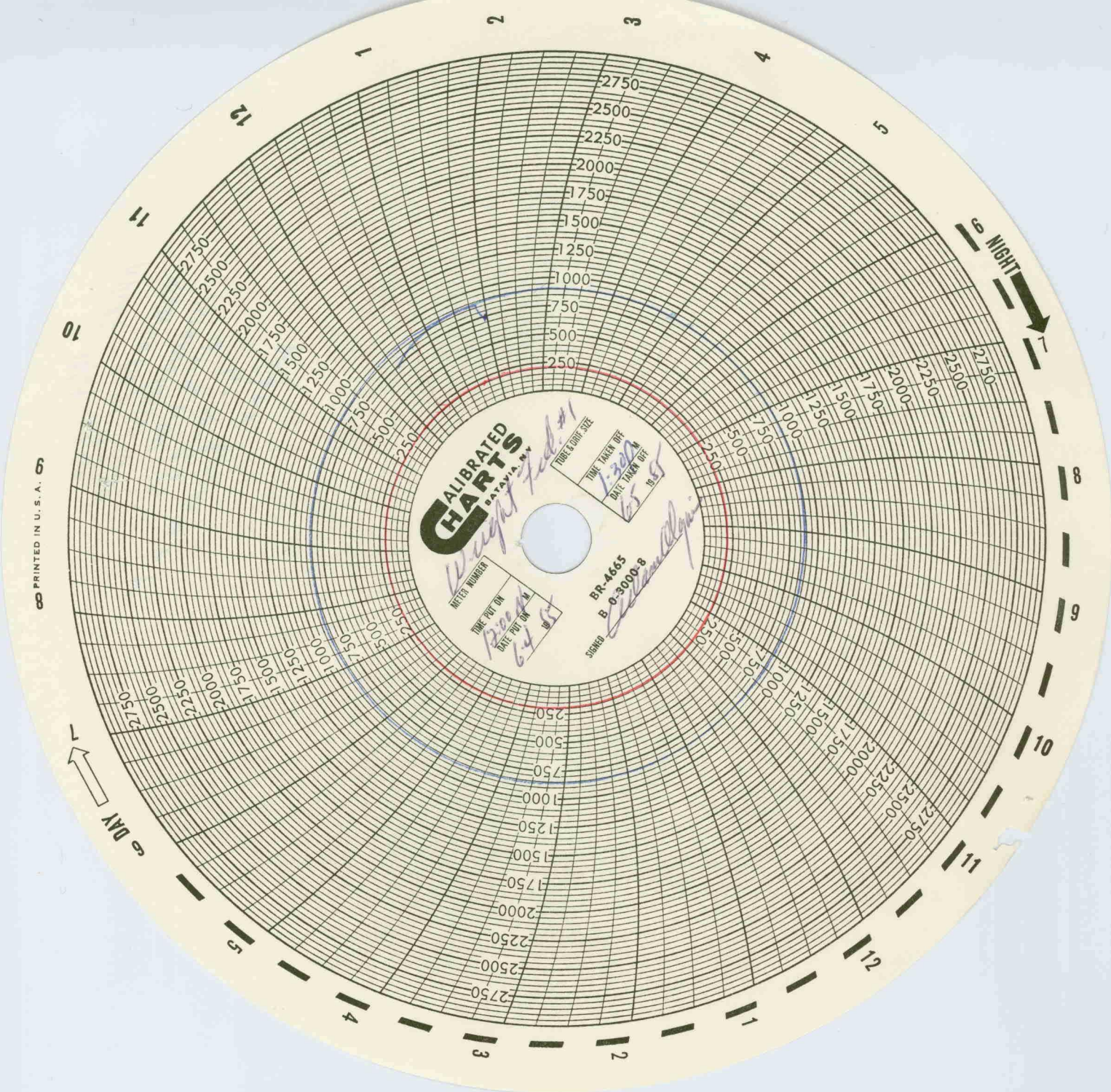

**CALIBRATED CHARTS**  
 BATAVIA, N.Y.

METER NUMBER  
*BR-4665*

TIME PUT ON  
*1-30-64*

DATE PUT ON  
*6-4-64*

TUBE & GEAR SIZE  
*1-30-64*

TIME TAKEN OFF  
*1-30-64*

DATE TAKEN OFF  
*6-5-64*

SOUND  
 BR-4665  
 B-0-3000-8  
*Edmund Flynn*

DAY

NIGHT

CHOKE - 13/64

TUBING PRESS - 800

CASING PRESS - 200

4" x 1.00

6-4-85

After Lewmont



PRINTED IN U.S.A.

**CALIBRATED CHARTS**  
SATAVIA, N.Y.

METER NUMBER

TIME PUT ON

DATE PUT ON

1985

TUBE & ORIF. SIZE

TIME TAKEN OFF

DATE TAKEN OFF

1985

BR-4665  
B 0-3000-8

SIGNED

*Calabria*

DAY

NIGHT

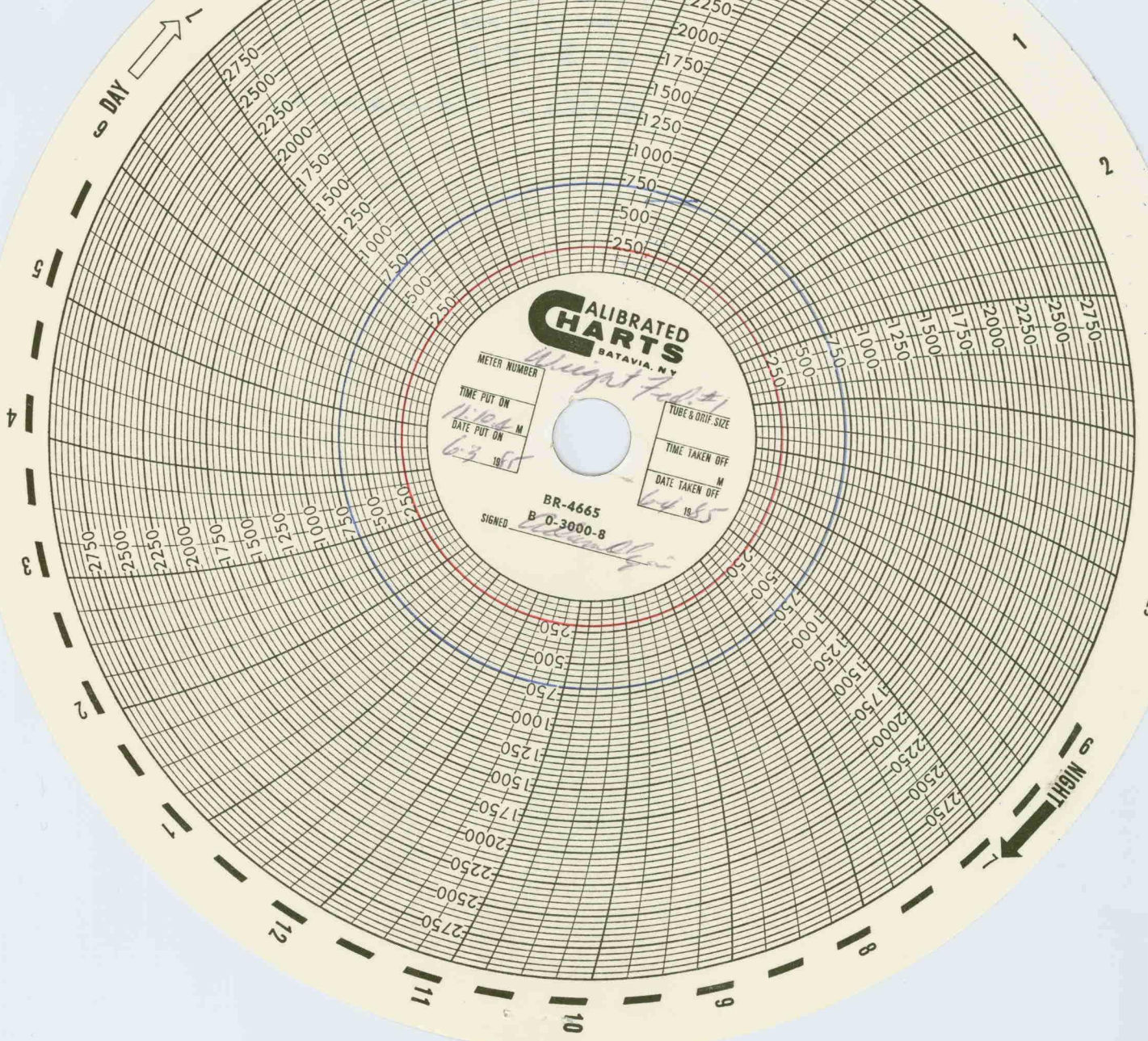

CHOLE - 15/64

TUBING PRESS - 700

CASING PRESS - 200

4" x 1.000"

6-3-85

After Rework

PRINTED IN U.S.A.

DAY

NIGHT

**CALIBRATED CHARTS**  
BATAVIA, N.Y.

Wright #1

METER NUMBER  
TIME PUT ON  
DATE PUT ON

11:00 A.M.  
6-2-85

TUBE & GRIP SIZE  
TIME TAKEN OFF  
DATE TAKEN OFF

6-3-85

BR-4665  
B 0-3000-8

SIGNED *[Signature]*



Chok # 17/64

TUBINE FEES - 600

CASINE FEES - 200

4<sup>th</sup> x 1.0000

After Rework

6-2-85

DAY 

NIGHT 

# CALIBRATED CHARTS

BATAVIA, N.Y.

METER NUMBER

TIME PUT ON 1:20 P.M.  
DATE PUT ON 5-31-1951

SIGNED BR-4665  
B 0-3000-8

TUBE'S DRIFT SIZE

TIME TAKEN OFF 1:25 P.M.  
DATE TAKEN OFF 6-1-1951

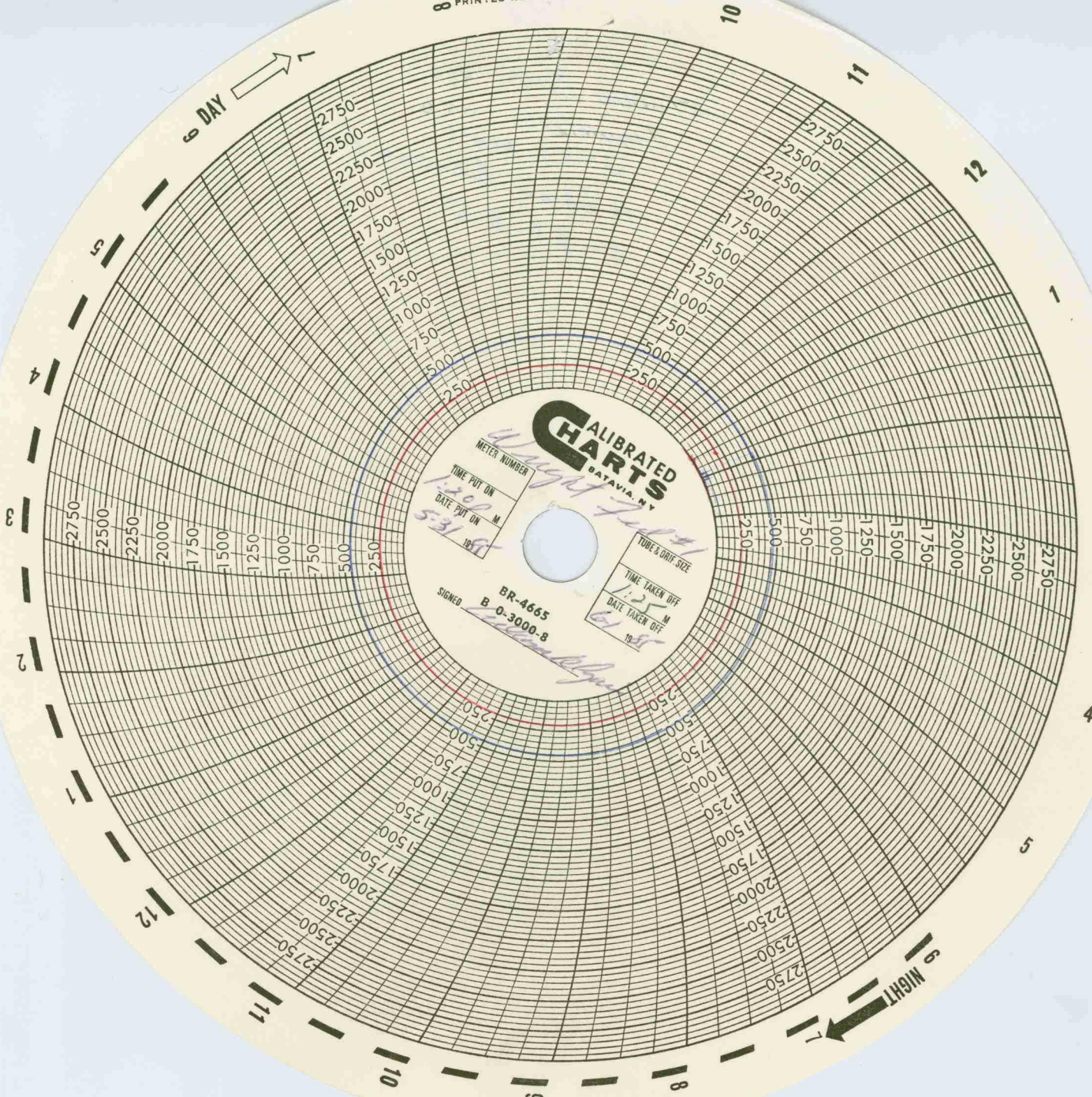

CHOCK - 19 1/2 / 64

TUBING PRESS 400

CASING PRESS 250

4" X 1.000"

A filter rework

5-31-85

PRINTED IN U.S.A.

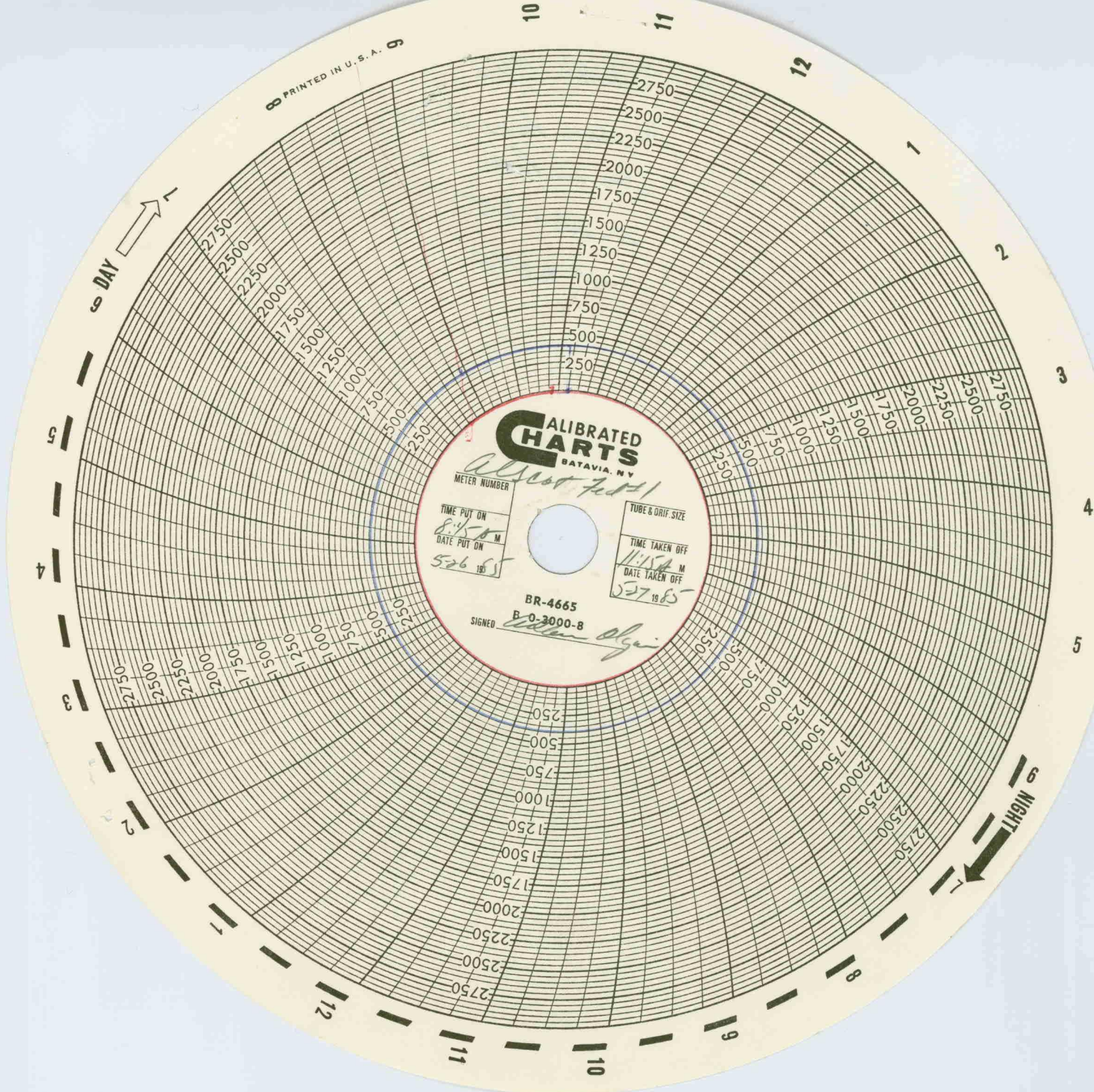

**CALIBRATED CHARTS**  
 BATAVIA, N.Y.

METER NUMBER

TIME PUT ON  
 8:45 M  
 DATE PUT ON  
 5-26-65

TUBE & DRIF. SIZE

TIME TAKEN OFF  
 11:52 M  
 DATE TAKEN OFF  
 5-27-65

BR-4665

SIGNED B-0-3000-8

*[Signature]*

CHOKE - 1 1/2

TUBING PRESS - 400

CASING PRESS - 0

5-26-85

4" X.375



PRINTED IN U.S.A. 9

10 11 12

1  
2  
3  
4  
5

DAY  
3  
4  
5

NIGHT  
1  
2  
3  
4  
5  
6  
7  
8  
9  
10  
11  
12

**CALIBRATED  
CHARTS**  
BATAVIA, N.Y.

*Alscot Fed. #1*

METER NUMBER

TUBE & ORIF. SIZE

TIME PUT ON

TIME TAKEN OFF

DATE PUT ON

DATE TAKEN OFF

*11:54 AM  
5-24-85*

*12:30 PM  
5-25-85*

BR-4665

B-0-3000-8

SIGNED

*William J. Quinn*

2750  
2500  
2250  
2000  
1750  
1500  
1250  
1000  
750  
500  
250

CHOKE - 3 3/4

TUBING PRESS - 400

CASING PRESS - 0

5-24-85

4" X .375

DAY

NIGHT

# CALIBRATED CHARTS

BATAVIA, N.Y.

METER NUMBER

*61507-700-1*

TIME PUT ON

*10:30 AM*

DATE PUT ON

*5-25-18*

TUBE & ORIF. SIZE

TIME TAKEN OFF

*9:15 AM*

DATE TAKEN OFF

*5-26-18*

BR-4665

B 0-3000-B

SIGNED

*[Signature]*

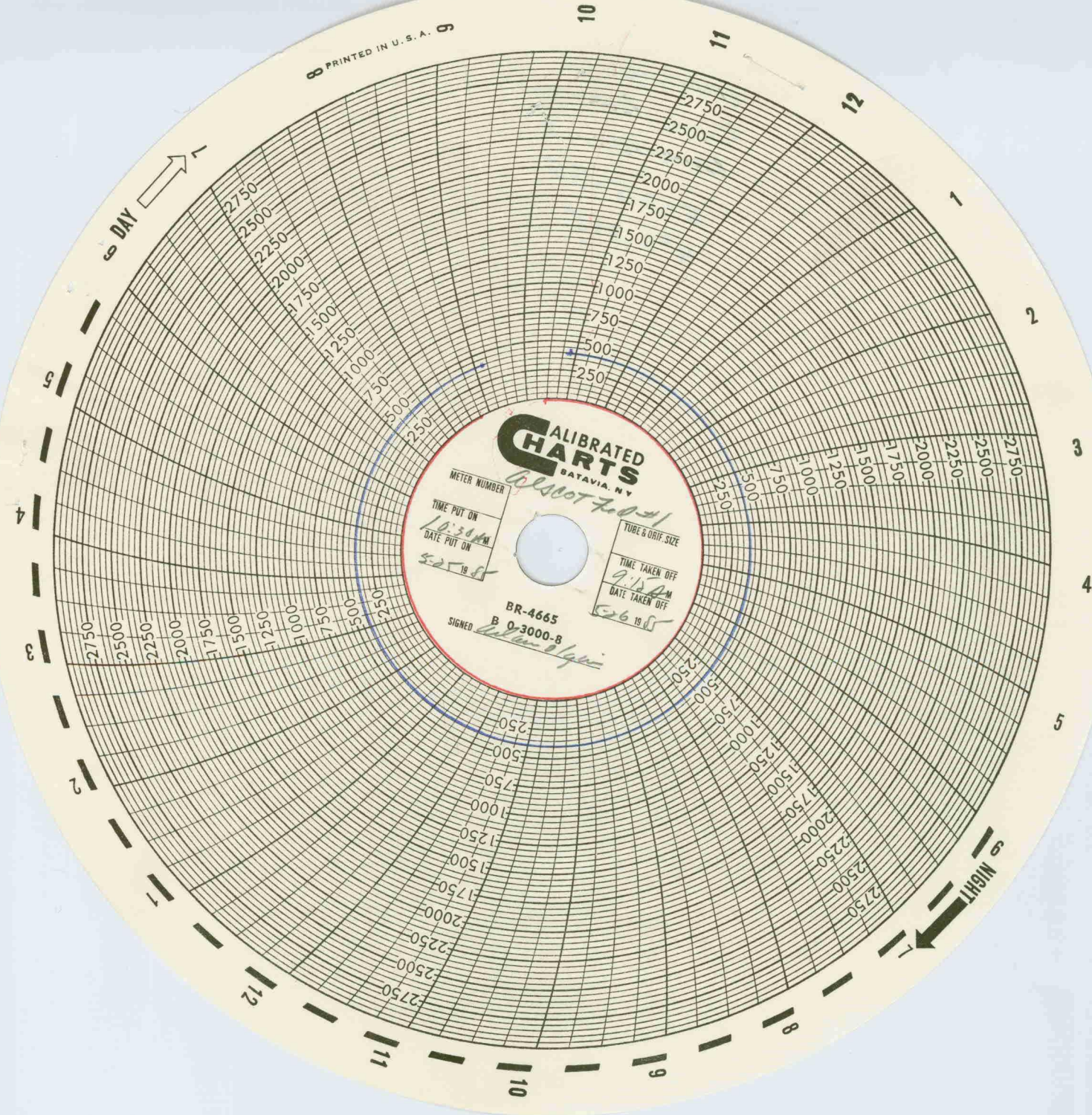

CHOKE - 2 7/8" ID  
TUBING PRESS - 400  
CASING PRESS - 0

5-25-85

4" x .875

PRINTED IN U.S.A.

DAY

NIGHT

# CALIBRATED CHARTS

BATAVIA, N.Y.

METER NUMBER  
#7

TIME PUT ON  
10:00 P.M.

DATE PUT ON  
5-7-85

Well #1  
Trig. #1000

BR-4665  
B-0-3000-8

SIGNED

*[Signature]*

TUBE & GRIFF SIZE

TIME TAKEN OFF  
1:00 P.M.

DATE TAKEN OFF  
5-8-85

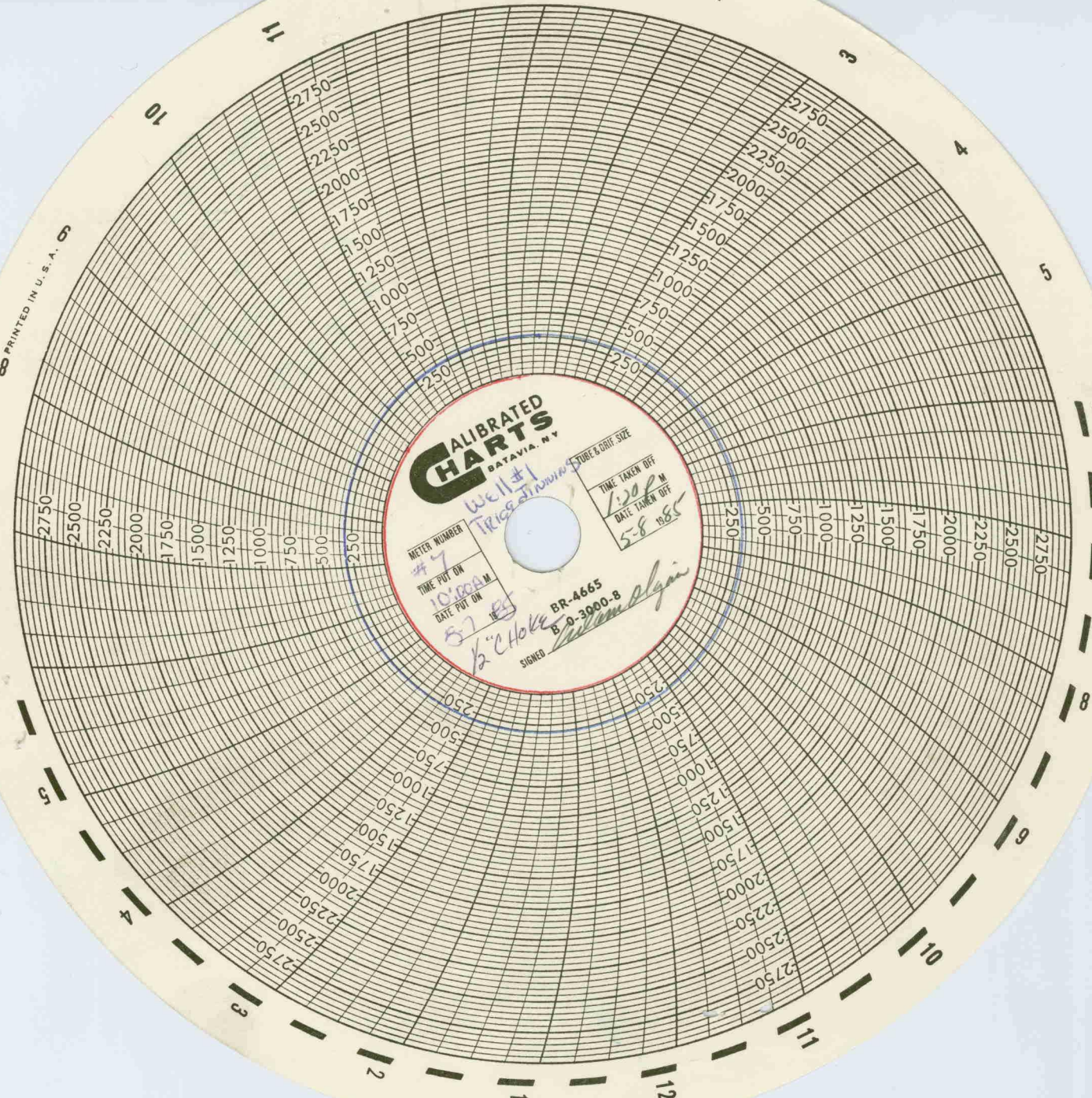

CHOKE - 32/64

TUBING PRESS - 300

CASING PRESS - 0

LINE PRESS - 360

5-8-85

4" x .750

DAY

NIGHT

**CALIBRATED CHARTS**  
 BATAVIA, N.Y.

*Wm. H. Manning*  
 METER NUMBER  
 TIME PUT OFF  
 DATE PUT OFF  
 5-10 R.C.

*Wm. H. Manning*  
 TIME TAKEN OFF  
 DATE TAKEN OFF  
 5-11 R.C.

SIGNED: *Wm. H. Manning*  
 BR-4665  
 B-9-3000-B

THREE-DRIFT SIZE

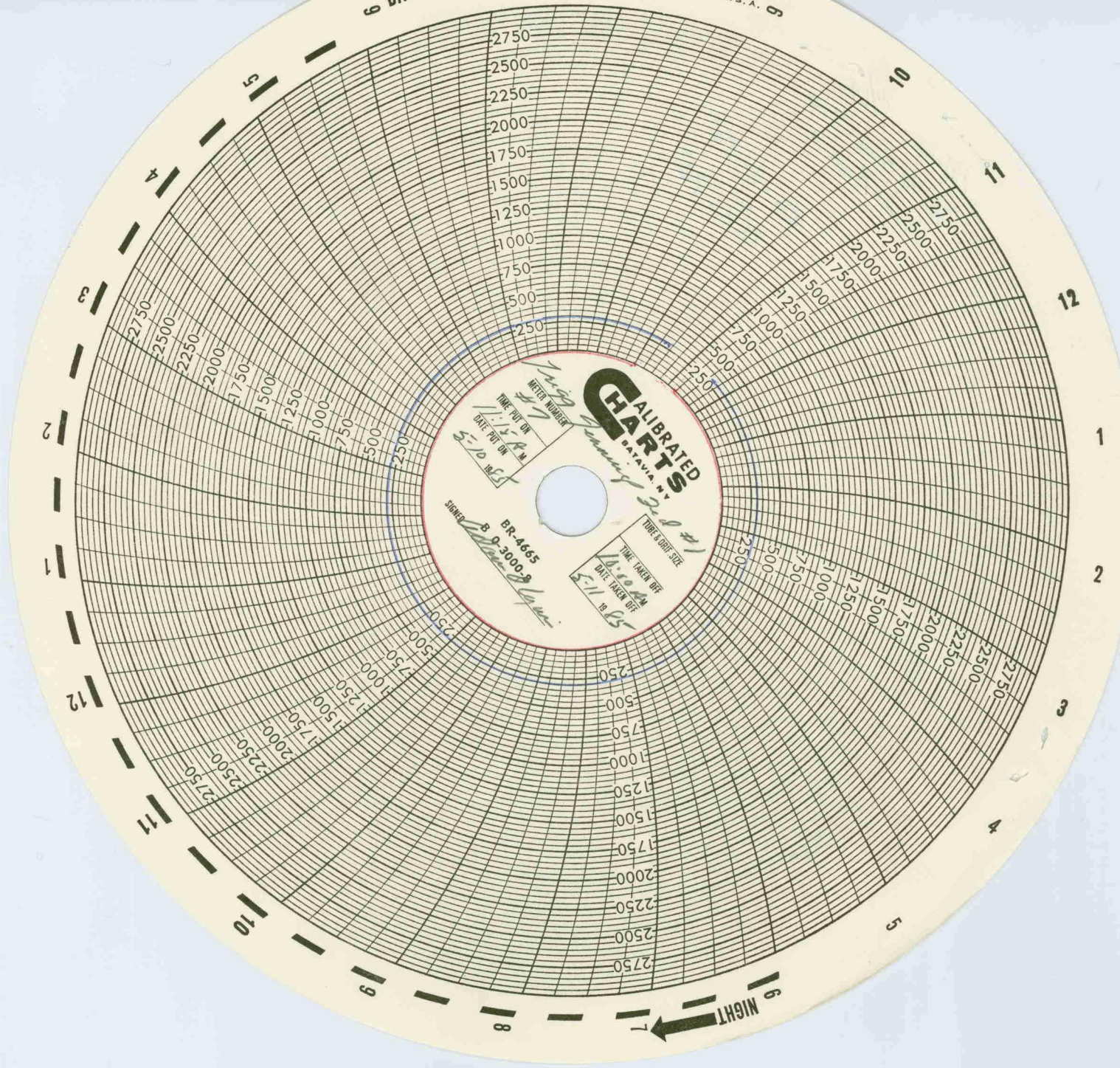

CHOKER - 1 1/4

FLUENT PRESS - 300

CASING PRESS - 0

5-11-85

4" X .75



PRINTED IN U.S.A. 8

# CALIBRATED CHARTS

BATAVIA, N.Y.

METER NUMBER

#7

TIME PUT ON

10:45 A.M.

DATE PUT ON

5-9 1985

TUBE & ORIF. SIZE

TIME TAKEN OFF

11:15 A.M.

DATE TAKEN OFF

5-10 1985

BR-4665

B 0-3000-8

SIGNED

*William D. G...*  
*Trigg Pennington*  
#1

DAY

NIGHT

5

5

4

4

3

3

2

2

1

1

12

12

11

11

2750

2500

2250

2000

1750

1500

1250

1000

750

500

250

250

500

750

1000

1250

1500

1750

2000

2250

2500

2750

2500

2250

2000

1750

1500

1250

1000

750

500

250

250

500

750

1000

1250

1500

1750

2000

2250

2500

2750

2500

2250

2000

1750

1500

CHOKÉ - 24/64

FABRIE PRESS - 300

CASINO PRESS - 0

LINE PRESS - 340

5-10-85

4" x .75"

PRINTED IN U.S.A. 9

10 11 12

DAY

NIGHT

**CALIBRATED CHARTS**  
BATAVIA, N.Y.

*Alcott Fed. #3*  
METER NUMBER  
TUBE & DRIF. SIZE  
TIME PUT ON  
DATE PUT ON  
5-28-88  
TIME TAKEN OFF  
DATE TAKEN OFF  
1-15-88  
5-29-88

BR-4665  
B-0-3000-8  
SIGNED *[Signature]*



CHOKE - 2 1/2"

TUBING PRESS - 400

CASING PRESS - 50

11 5-28-85

4" x .250"

PRINTED IN U.S.A. 9

# CALIBRATED CHARTS

BATAVIA, N.Y.

*ALSCOT Fed 43*

METER NUMBER

TIME PUT ON

DATE PUT ON

5-27-85

TUBE & ORIF. SIZE

TIME TAKEN OFF

DATE TAKEN OFF

11-15-85 M  
55816 85

BR-4665  
B 0-3000-8

SIGNED *Edwin Algan*

DAY

NIGHT

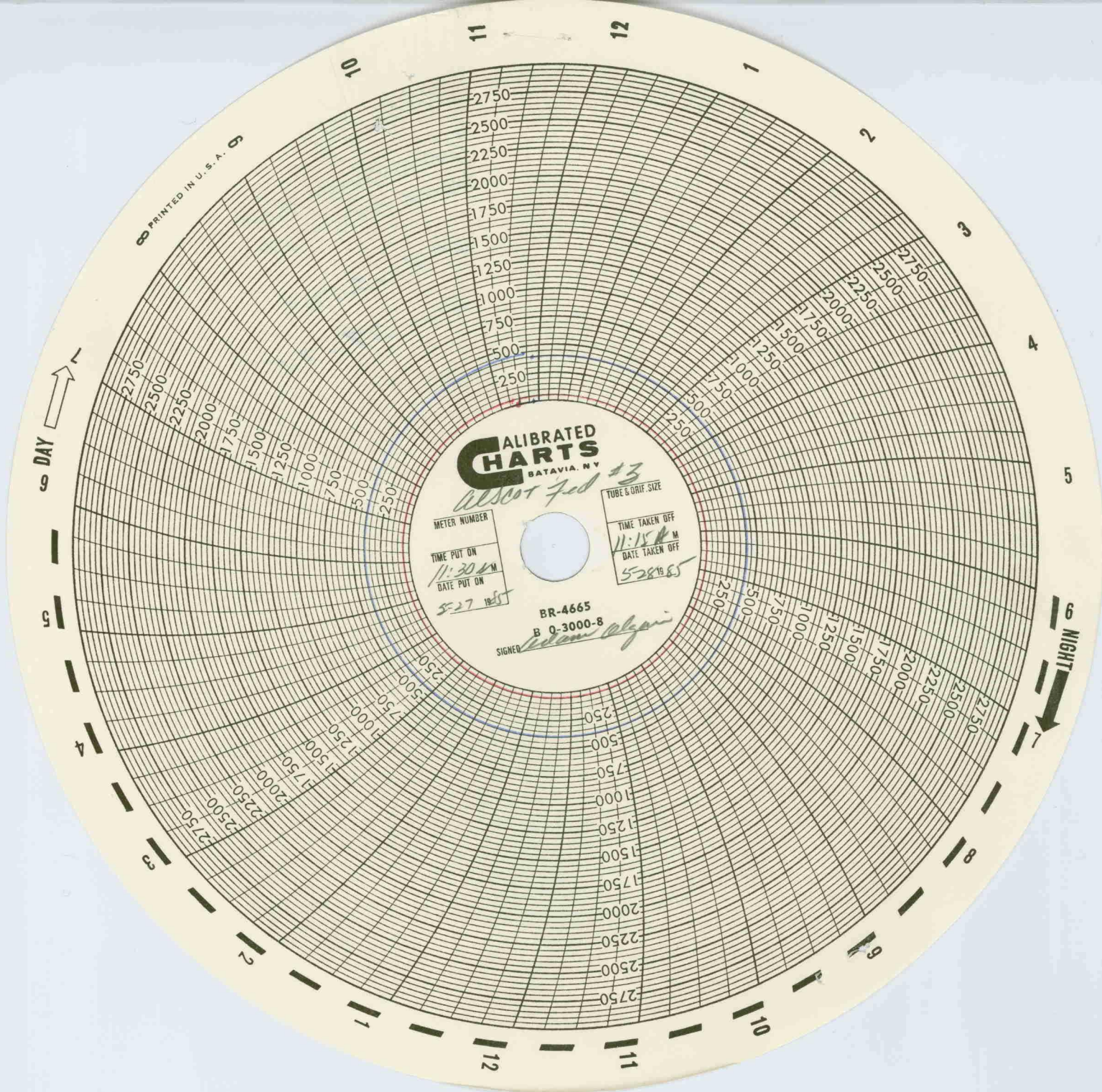

CHOKE - 32/64

TUBING PRESS - 400

CASING PRESS - 50

4" X 1.250"

5 - 27-85

PRINTED IN U. S. A.

DAY

NIGHT

# CALIBRATED CHARTS

SATAVIA, N.Y.

METER NUMBER

TIME PUT ON

DATE PUT ON

TIME TAKEN OFF

DATE TAKEN OFF

BR-4665  
B 0-3000-8

SIGNED *[Signature]*

TUBE & DRIFT SIZE

TIME TAKEN OFF

DATE TAKEN OFF



CHOKE - 20/64

TUBING PRESS - 400

CASING PRESS 50

4" X .25

5-30-85



DAY

NIGHT

# CALIBRATED CHARTS

BATAVIA, N.Y.

METER NUMBER

TIME PUT ON

DATE PUT ON

1:57 P.M.

5-29-85

1985

BR-4665

B 0-3000-8

SIGNED

*William Blugin*

TUBE & DRIF. SIZE

TIME TAKEN OFF

DATE TAKEN OFF

5-30-85

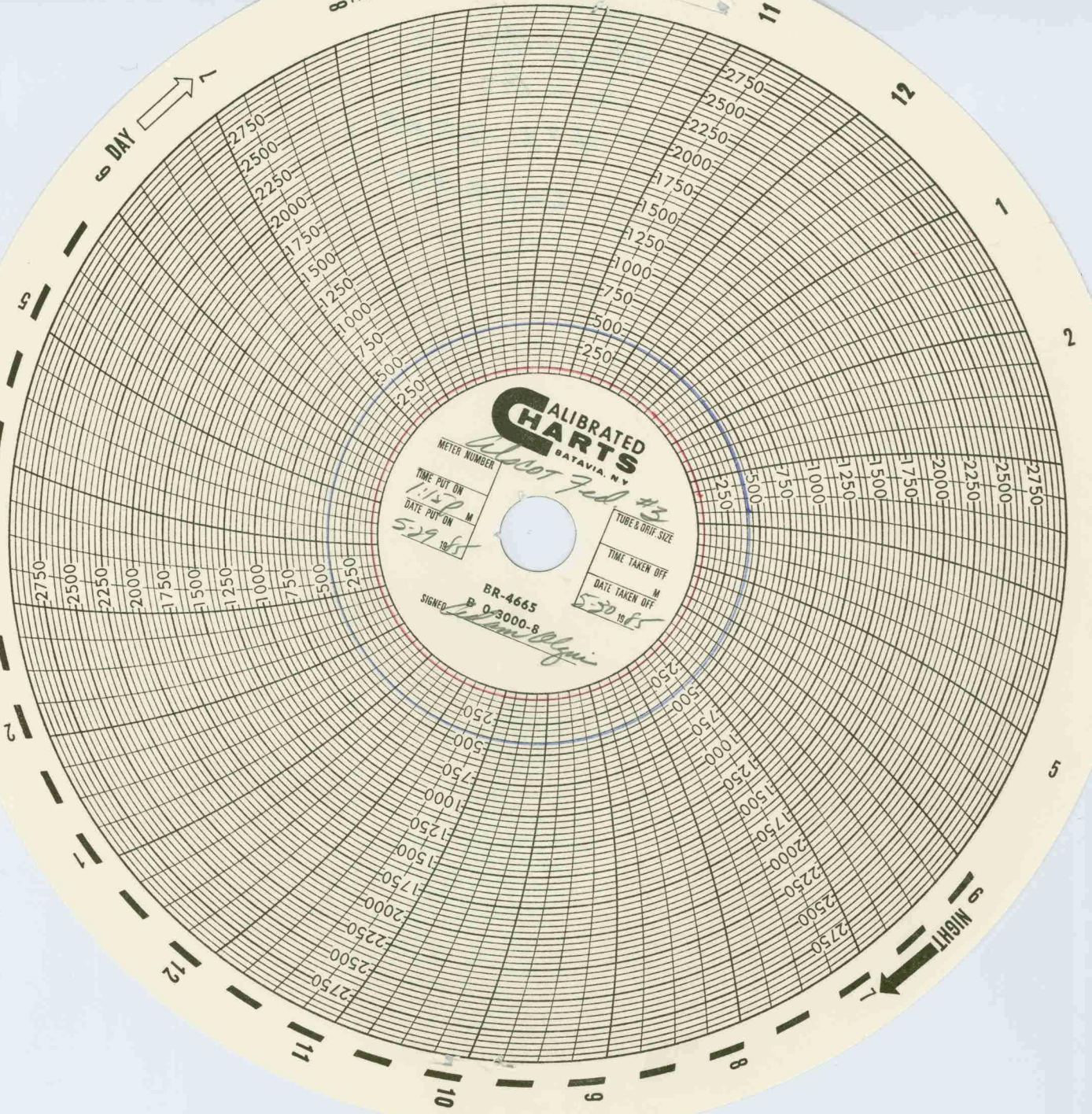

CHOKE - 20/64

✓ TUBING PRESS - 430

CASING PRESS - 50

4" X .250"

5-29-85

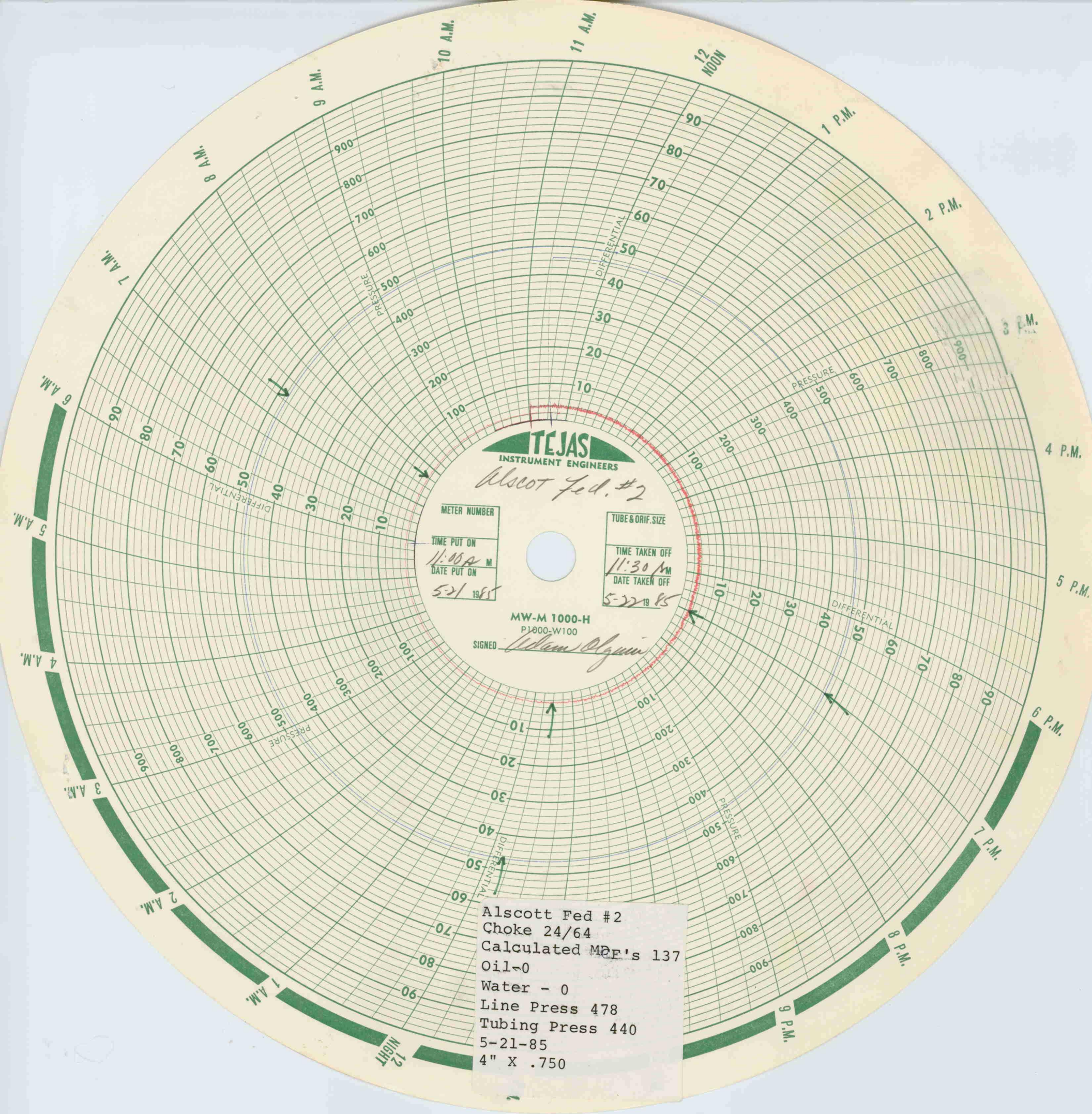

**TEJAS**  
INSTRUMENT ENGINEERS

*Alscott Fed. #2*

METER NUMBER	TUBE & ORIF. SIZE
TIME PUT ON <i>11:00 A M</i>	TIME TAKEN OFF <i>11:30 AM</i>
DATE PUT ON <i>5-21-85</i>	DATE TAKEN OFF <i>5-22-85</i>

MW-M 1000-H  
P1000-W100

SIGNED *William Quinn*

Alscott Fed #2  
Choke 24/64  
Calculated MOP's 137  
Oil-0  
Water - 0  
Line Press 478  
Tubing Press 440  
5-21-85  
4" X .750

RISCOFF Fed #2

↓ CHOKE - 2 1/4"

↓ CALCULATED MCF'S - .137

OPENING GUAGE - 7-10"

CLOSING GUAGE - 7-10"

↓ OIL - 0

↓ H<sub>2</sub>O - 0

↓ LINE PRESS - 478

(3)

5-21-85

**Insert**

**Color Page/Photo**

**Here**