



STATE OF NEW MEXICO
ENERGY AND MINERALS DEPARTMENT
OIL CONSERVATION DIVISION

February 15, 1985

TONEY ANAYA
GOVERNOR

RECEIVED
FEB 26 1985
REGULATORY
P21

POST OFFICE BOX 2088
STATE LAND OFFICE BUILDING
SANTA FE, NEW MEXICO 87501
(505) 827-5800

Mesa Petroleum Co.
P. O. Box 2009
Amarillo, Texas 79189-2009

Attention: R. E. Mathis

Administrative Order NSL-1986

Gentlemen:

Reference is made to your application for a non-standard location for your Townsend State Com No. 1 well located 3806 feet from the North line and 2193 feet from the East line of Section 3, Township 16 South, Range 35 East, NMPM, Undesignated Morrow and Strawn Pools, Lea County, New Mexico. Lots Nos. 1-2, 7-8, 9-10, and 15-16 shall be dedicated to the Undesignated Morrow and Lot No. 10 shall be dedicated to the Undesignated Strawn.

By authority granted me under the provisions of Rule 104 F(I), the above-described unorthodox location is hereby approved.

Sincerely,

R. L. STAMETS, DIRECTOR

RLS/DC/dr

cc: Oil Conservation Division - Hobbs
Oil & Gas Engineering Committee - Hobbs
Oil & Gas Division - State Land Office - Santa Fe

XC: Midland Land Dept., CR, Orig - *6/2/86*

LEAD EXAMINER STOGNER

Oil Conservation Division

MESA Exhibit No. 2

Case No. 8675

All distances must be from the outer boundaries of the Section

Operator Mesa Petroleum Co.		Lease Townsend State Com		Well No. 1
Unit Letter J	Section 3	Township 16S	Range 35E	County Lea
Actual Footage Location of Well: 3806 feet from the north line and 2193 feet from the east line				
Ground Level Elev. 4006.1' GR	Producing Formation Miss Chester Lime	Pool Wildcat Mississippi	Dedicated Acreage: 40 Acres	

1. Outline the acreage dedicated to the subject well by colored pencil or hatchure marks on the plat below.
2. If more than one lease is dedicated to the well, outline each and identify the ownership thereof (both as to working interest and royalty).
3. If more than one lease of different ownership is dedicated to the well, have the interests of all owners been consolidated by communitization, unitization, force-pooling, etc?

☐ Yes ☐ No If answer is "yes," type of consolidation _____

If answer is "no," list the owners and tract descriptions which have actually been consolidated. (Use reverse side of this form if necessary.) _____

No allowable will be assigned to the well until all interests have been consolidated (by communitization, unitization, forced-pooling, or otherwise) or until a non-standard unit, eliminating such interests, has been approved by the Division.

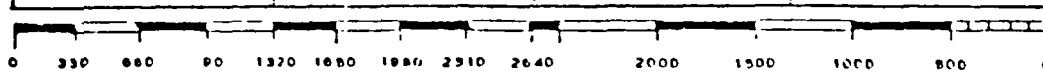
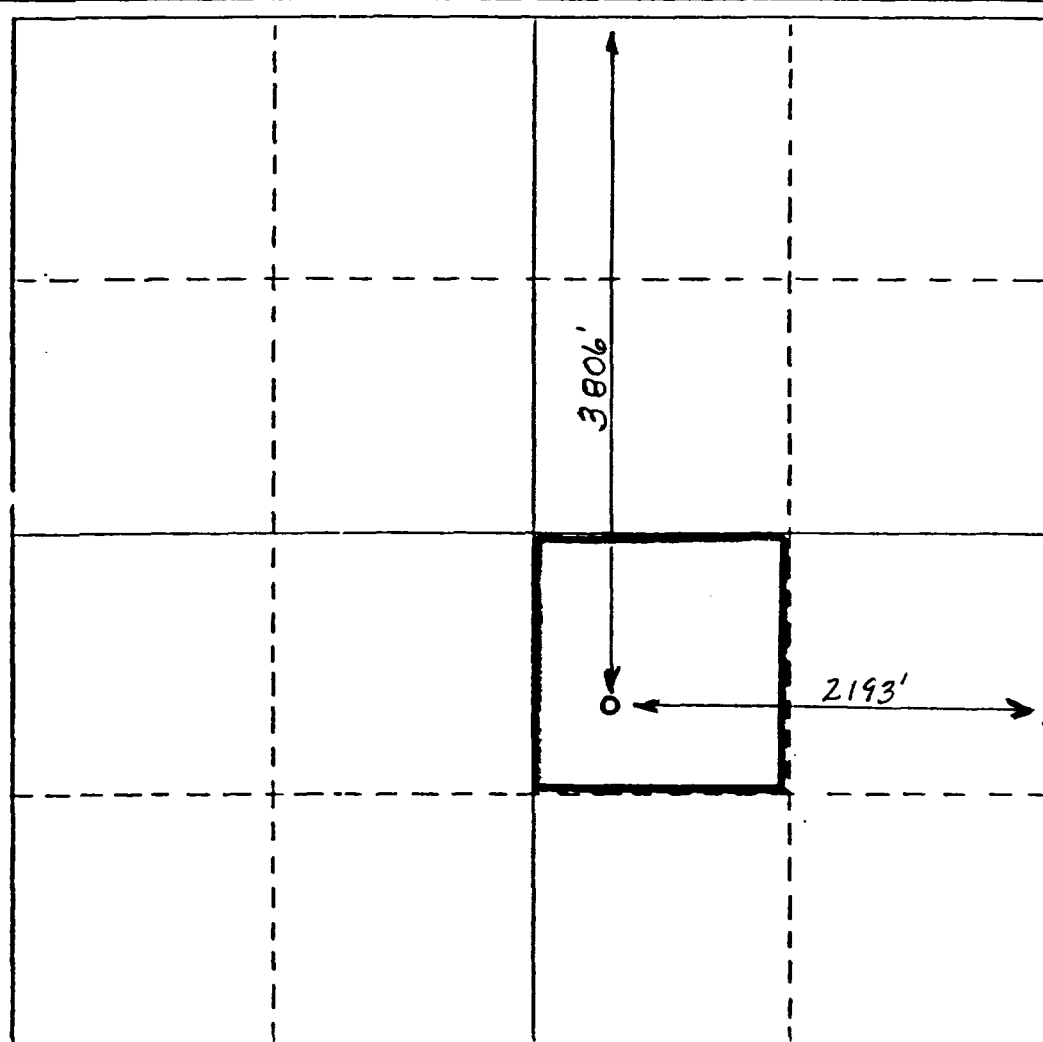

CERTIFICATION

I hereby certify that the information contained herein is true and complete to the best of my knowledge and belief.

Carolyn L. Cummings

Name
Regulatory Clerk

Position
Mesa Petroleum Co.

Company
4-25-85

Date
Carolyn L. Cummings

I hereby certify that the well location shown on this plat was plotted from field notes of actual surveys made by me or under my supervision, and that the same is true and correct to the best of my knowledge and belief.

Date Surveyed

Registered Professional Engineer and/or Land Surveyor

Certificate No.