

Exhibits 1 through 7  
Complete Set

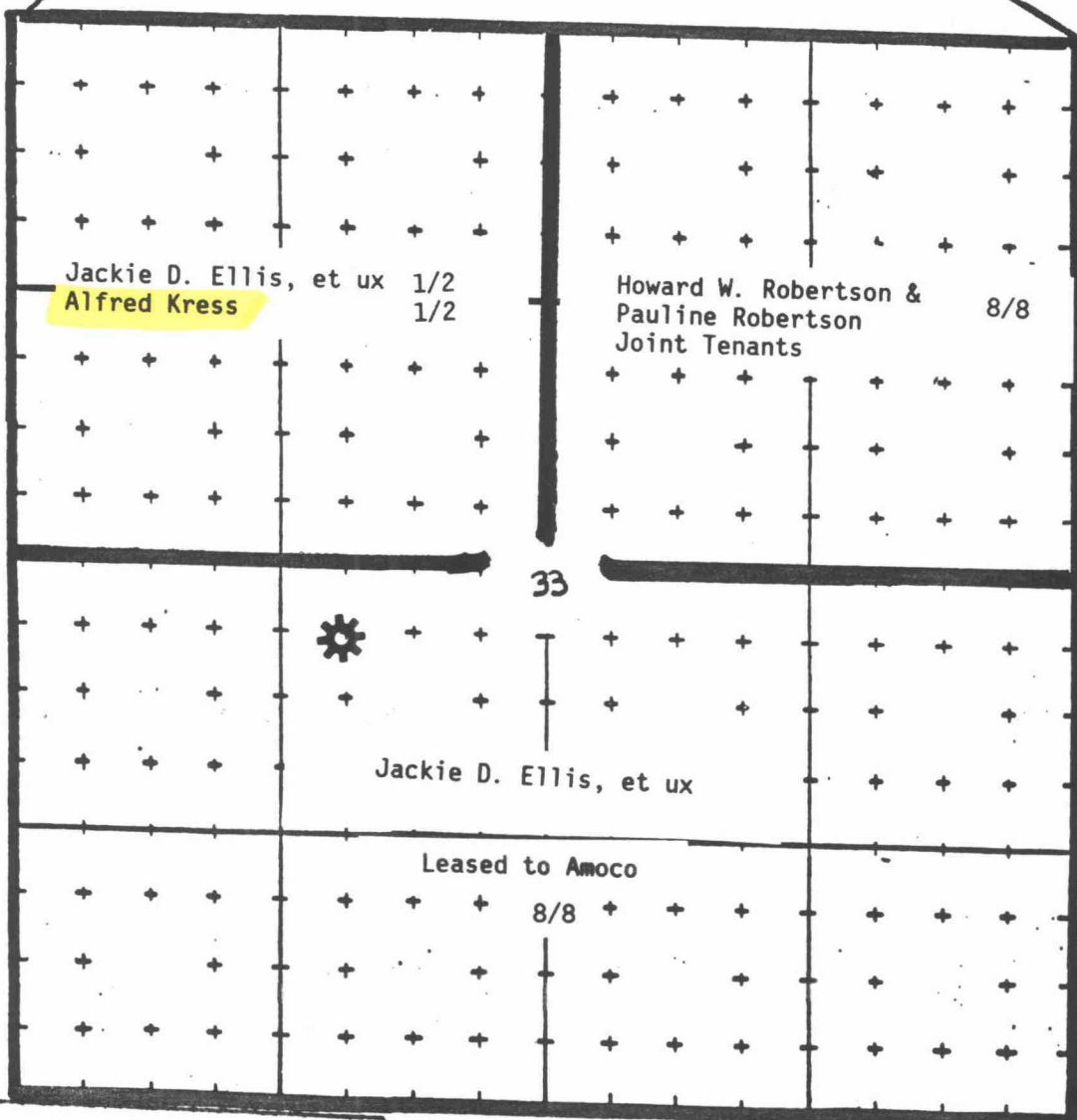

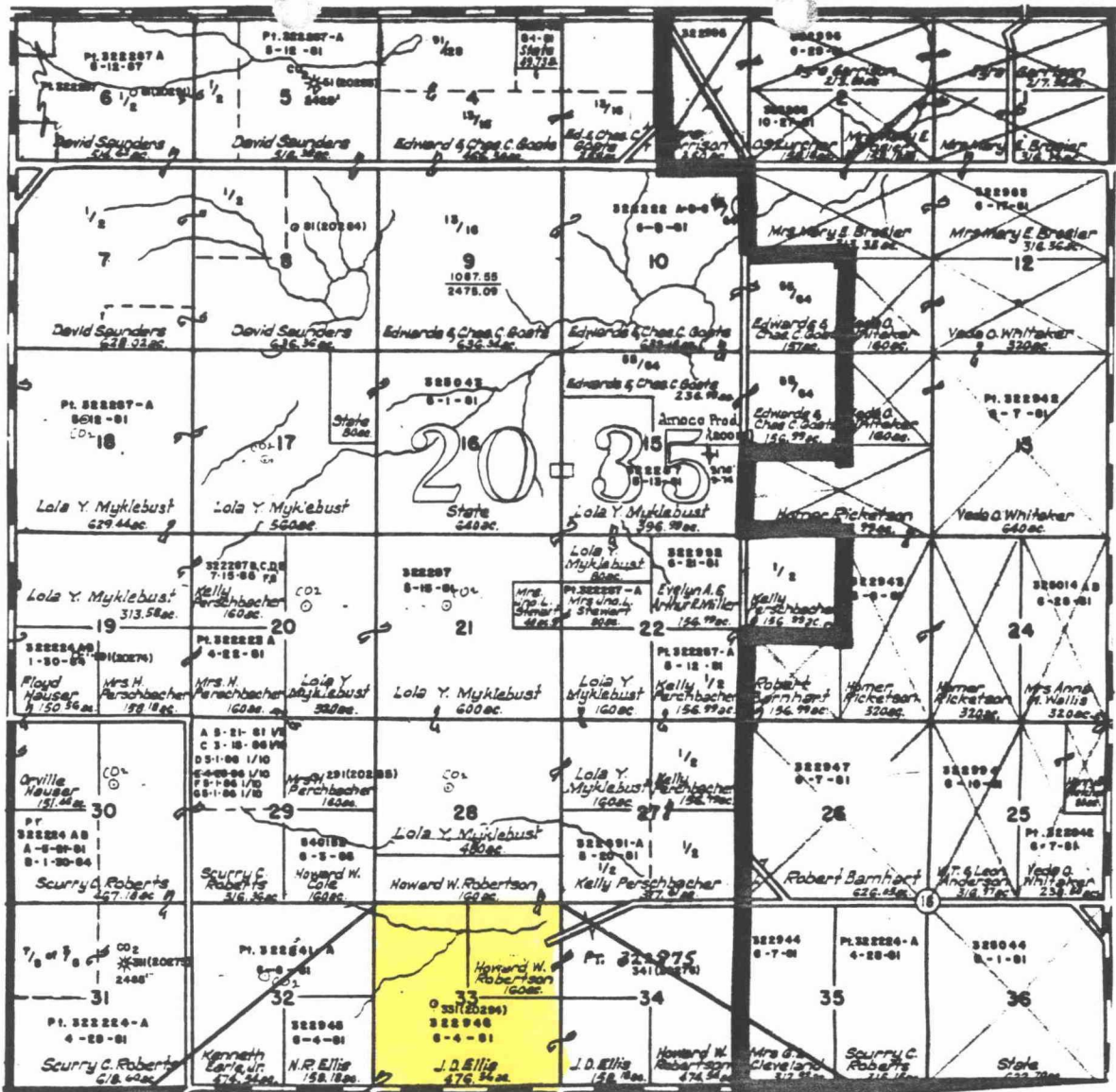

BEFORE EXAMINER STOGNER  
OIL CONSERVATION DIVISION

Amoco EXHIBIT NO. 2  
CASE NO. 8829

Breakdown of Ownership  
 Section 33  
 T20N - R35E

<u>Acreage Description</u>	<u>Mineral Owner</u>	<u>Gross Acres</u>	<u>Interest Owned</u>	<u>Net Acres</u>	<u>Status</u>
NE/4	Howard W. Robertson & Pauline Robertson Joint Tenants	160	8/8	160	Leased to Amoccc
NW/4	Jackie D. Ellis, et ux Alfred Kress	160 160	1/2 1/2	80 80	Leased to Amoccc Unleased
S/2	Jackie D. Ellis, et ux	320	8/8	<u>320</u>	Leased to Amoccc
				<u>640</u>	

BEFORE EXAMINER STOGNER  
OIL CONSERVATION DIVISION

Amoco EXHIBIT NO. 3

CASE NO. 8829

Summary of Documentation of  
Efforts to Locate Alfred Kress

1. Letter from Mr. Claude E. Neeley (Amoco sub-broker) dated October 10, 1985.
2. Letter from Mr. Claude E. Neeley to the last known address of Alfred Kress dated August 30, 1985. (No Reply)
3. Letter from Mr. Claude E. Neeley to the Social Security Administration dated Sept. 11, 1985 requesting assistance in locating Mr. Kress. (No Reply)
4. Letter from Mr. Claude E. Neeley to the U.S. Census Bureau dated August 29, 1985.
5. Letter of reply from the U.S. Census Bureau to Claude Neeley dated September 4, 1985.

JDW/lp  
OP10D034/2

BEFORE EXAMINER STOGNER	
OIL CONSERVATION DIVISION	
<i>Amoco</i>	EXHIBIT NO. <u>4</u>
CASE NO.	<u>8829</u>

CLAUDE E. NEELEY

CERTIFIED PETROLEUM LANDMAN

P.O. BOX 479  
TESUQUE, NEW MEXICO 87574  
505/982-9933

October 10, 1985

Amoco Production Company  
P.O. Box 3092  
Houston, Tx. 77253

Att'n: Jerry webb

RE: LPN-322946, Fract #146, well location "F" Section 33, T-20-N, R-35-E,  
Union County, N.M.

Gentlemen,

Starting in 1981, Charles West made an attempt to locate, one Alfred Kress or his heirs by trying to obtain a phone listing at the last known addresses which were contained in an affidavit of mailing dated in the year 1955. No listings were found.

I made the same attempt in in 1985 with the same results. Subsequently I have written several letters as follows: to Alfred kress last known address in Hawthorne Ca. which was returned marked "unable to forward", to the U.S. Census Bureau, to the Social Security Administration and to Mobil Corporations Employee Relations Department with no success. Copies of all this correspondence and any replies are attached. I hope this will enable you to go ahead with any hearing that might be necessary.

Please advise me of anything else I can do in this matter.

Yours very truly

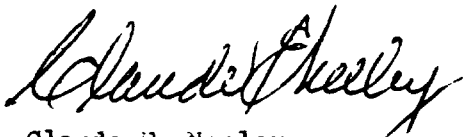

Claude E. Neeley

RECEIVED  
WT-ENM LAND

OCT 14 '85

AR	EDM
ER	SWN
DW	TBC
WF	AW
AT	
CH	JKP
	LCM
	AKG
Handled	Forwarded
Replied	By Note
See Also	File

August 30, 1985

Alfred Kress  
550 N. Hawthorne Blvd  
Hawthorne Ca. 90250

Dear Mr. Kress;

We are in the process of putting together a lease covering your interest under the NW/4 Section 33, T-20-N, R-35-E, Union County, N.M. for Amoco Production Co. We are very interested in talking to you about this matter and we would appreciate having you call us collect at the above captioned phone number.

Thank you for your cooperation in this matter.

Yours very truly

Claude E. Neeley

CLAUDE E. NEELEY, CPL  
P.O. BOX 479  
TESUQUE, N.M. 87574

Mr. Alfred Kress  
550 Hawthorne Blvd.  
Hawthorne, Ca, 90250

ILLEGIBLE

US ADDRESSED  
UNABLE TO FORWARD  
RETURN TO SENDER

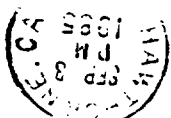



September 11, 1985

Social Security Administration  
6401 Security Boulevard  
Baltimore Maryland, 21235

Gentlemen:

I am attempting to locate some missing heirs who own some oil, gas and mineral rights in Union County, New Mexico. My Client, Amoco Production Company has drilled some wells in this area and are attempting to locate all of the current royalty owners so that they may pay them any and all royalties due them as a result of this drilling activity.

I have written to Alfred Kress at his last known address (as shown on the attached letter) which was an address as of 1955. The letter was returned marked unable to forward. I have contacted the U.S. Census Bureau, the County Clerk and County Recorder of Los Angeles County and made a number of phone calls to various entities but with no success.

If your letter forwarding unit could possibly send this on to a current address for this person, it would be greatly appreciated.

Thank you for your kind assistance in this matter.

Yours very truly

Claude E. Nealey

ILLEGIBLE



CLAUDE E. NEELEY

CERTIFIED PETROLEUM LANDMAN

PO. BOX 479  
TESUQUE, NEW MEXICO 87574  
505/982-9933

August 29, 1985

Director of U.S. Census Bureau  
One Gateway Center  
Kansas City, Kansas 66101

Att'n: Mr. Postma.

Dear Sir:

I am attempting to locate some missing heirs who own some Oil and gas rights in Union County, N.M. My Client, Amoco Production Company of Houston, Tx. has drilled a well in this section and are trying to locate all of the royalty owners so that they may be paid the share of the production due them.

Their names and last known address are as follows:

Alfred Kress 550 N. Hawthorne Blvd, Hawthorne Ca. 90250  
Alfred Kress, Jr. same address  
Marian Kress same address  
Robert Kress % Socony Vacuum Co. 26 Broadway, New York, N.Y.

I have enclosed an addressed, stamped envelope and I would very much appreciate a reply of some nature.

Yours very truly

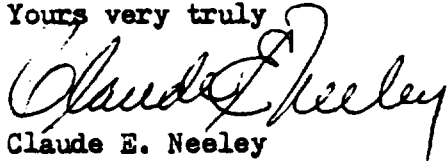

Claude E. Neeley



**UNITED STATES DEPARTMENT OF COMMERCE**  
**Bureau of the Census**  
Regional Office  
Kansas City, Kansas 66101

September 4, 1985

Mr. Claude E. Neely, CPL  
P. O. Box 479  
Tesuque, NM 87574

Dear Mr. Neely:

Thank you for your letter of August 29, 1985, requesting information on several missing persons.

The Census Bureau's confidentiality restriction prohibit us from releasing any information about individuals. These restrictions are for the protection of the privacy of our respondents.

There are several agencies that can assist in locating missing persons. The Social Security Administration has a letter forwarding unit available at 6401 Security Boulevard, Baltimore Maryland, 21235. The Veterans Administration Records Processing Center has a similar service at P. O. Box 172, St. Louis, Missouri, 63166. You may also contact the Salvation Army missing persons service at 860 N. Dearborn St., Chicago, Illinois, 60610.

If we can be of any further assistance please contact our Information Services Program Specialists at 913-236-3731.

Sincerely,

  
Marvin L. Postma  
Regional Director



**Amoco Production Company**

Houston Region  
501 WestLake Park Boulevard  
Post Office Box 3092  
Houston, Texas 77253

R. E. Ogden  
Regional Engineering  
Manager

**CERTIFIED MAIL**  
**RETURN RECEIPT REQUESTED**

January 27, 1986

File: JCA-986.51NH-1939

Re: Notice of Compulsory Pooling Application  
Section 33, Township 20 North,  
Range 35 East, Union County, New Mexico

Mr. Alfred Kress  
550 North Hawthorne Blvd.  
Hawthorne, California 90250

Dear Mr. Kress:

By copy of this letter we are giving you notice of our attached application to the New Mexico Oil Conservation Division for the compulsory pooling of your  $\frac{1}{2}$  unleased interest under lands described as T-20-N, R-35-E, N.M.P.M., Section 33: NW/4, Union County, New Mexico.

Amoco's application for compulsory pooling will be scheduled for the February 19, 1986 NMOCD Examiner's Hearing to begin at 8:15 a.m. in the Oil Conservation Division conference room, State Land Office Building, Santa Fe, New Mexico. Your attendance at this hearing is not required, but as an interest owner in the proposed proration unit you have a right to present testimony if you so desire. Failure to appear at that time will preclude you from challenging this application at a later date.

Very truly yours,

*O/S:SPS*

SPS/rr

Attachment

BEFORE EXAMINER STOGNER  
OIL CONSERVATION DIVISION

*Amoco* EXHIBIT NO. 5

CASE NO. 8829



**Amoco Production Company**

Houston Region  
501 WestLake Park Boulevard  
Post Office Box 3092  
Houston, Texas 77253

R. E. Ogden  
Regional Engineering  
Manager

January 27, 1986

File: JCA-986.51NM-1940

Re: Application for Compulsory Pooling  
Section 33, Township 20 North,  
Range 35 East, Union County, New Mexico

State of New Mexico  
Energy and Minerals Department  
Oil Conservation Division  
P.O. Box 2088  
Santa Fe, New Mexico 87501

Attention: R. L. Stamets, Director

Gentlemen:

Amoco Production Company respectfully requests the referenced compulsory pooling application be scheduled for the February 19, 1986 NMOCD Examiner's Hearing. Amoco seeks an order pooling all mineral interests from the base of the Cimarron Anydrite Marker to the top of the Precambrian Basement underlying Section 33, Township 20 North, Range 35 East, Union County, New Mexico, forming a standard 640-acre spacing and proration unit to be dedicated to Bravo Dome Carbon Dioxide Gas Unit Well No. 2035-331K drilled at a standard well location thereon. Also included in the application will be the actual cost of drilling and completing the well, the allocation of these costs, actual operating costs, charges for supervision, a charge for risk involved in drilling the well and designation of Amoco as operator of the well.

Yours very truly,

*R. E. Ogden* *873*

SPS/rr

P 172 682 314

RECEIPT FOR CERTIFIED MAIL

NO INSURANCE COVERAGE PROVIDED  
NOT FOR INTERNATIONAL MAIL

(See Reverse)

Sent to <b>Alfred Kress</b>	
Street and No.	
City, State and ZIP Code	
Postage \$	
* Certified Fee	
Special Delivery Fee	
Restricted Delivery Fee	
Return Receipt Showing to whom and Date Delivered	
Return receipt showing to whom, Date, and Address of Delivery	
TOTAL Postage and Fees	\$
Postmark or Date	

PS Form 3800, Feb. 1982

BEFORE EXAMINER STOGNER  
OIL CONSERVATION DIVISION

Amoco EXHIBIT NO. 5A

CASE NO. 8829

o Production Company

Office Box 3092  
Houston, Texas 77253



REASON CHECKED

Unclaimed \_\_\_\_\_  
Addressee unknown \_\_\_\_\_  
Insufficient Address \_\_\_\_\_  
Incorrect street \_\_\_\_\_  
Incorrect city \_\_\_\_\_  
Incorrect state \_\_\_\_\_  
Incorrect ZIP \_\_\_\_\_

Mr. Alfred Kress  
550 North Hawthorne Blvd.  
Hawthorne, CA 90250

CERTIFIED MAIL  
RETURN RECEIPT REQUESTED

PS Form 3811, July 1983 447-945

**SENDER: Complete items 1, 2, 3 and 4.**

Put your address in the "RETURN TO" space on the reverse side. Failure to do this will prevent this card from being returned to you. The return receipt fee will provide you the name of the person delivered to and the date of delivery. For additional fees the following services are available. Consult postmaster for fees and check box(es) for service(s) requested.

- ☐ Show to whom and date of delivery.
- ☐ Restricted Delivery
- Article Addressed to \_\_\_\_\_

**Mr. Alfred Kress**  
**550 North Hawthorne Blvd.**  
**Hawthorne, CA 90250**

4. Type of Service:	Article Number
<input type="checkbox"/> Registered <input checked="" type="checkbox"/> Certified <input type="checkbox"/> Express Mail	<input type="checkbox"/> Insured <input type="checkbox"/> COD <b>P-172-682-314</b>

Always obtain signature of addressee or agent and **DATE DELIVERED.**

- Signature - Addressee  
**X**
- Signature - Agent  
**X**
- Date of Delivery
- Addressee's Address (ONLY if requested and fee paid)

DOMESTIC RETURN RECEIPT

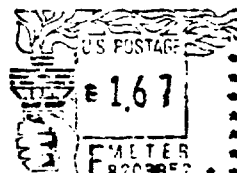

CERTIFIED

P 172 682 314

MAIL





UNITED STATES POSTAL SERVICE  
OFFICIAL BUSINESS



**SENDER INSTRUCTIONS**  
Print your name, address, and Zip Code in the space below.  
• Complete items 1, 2, 3, and 4 on the reverse.  
• Attach to front of article if space permits, otherwise attach to back of article.  
• Endorse article "Return Receipt Requested" adjacent to number.

AMOCO PRODUCTION COMPANY  
P. O. BOX 3092  
HOUSTON, TEXAS 77253  
ATTENTION: PRORATION SECTION

RETURN  TO

(Name of Sender)

(No. and Street, Apt., Suite, P.O. Box or R.D. No.)

(City, State, and ZIP Code)

*S. P. Schaffer*  
*3.22.60*

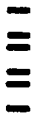

- STICK POSTAGE STAMPS TO ARTICLE TO COVER FIRST-CLASS POSTAGE.**  
**CERTIFIED MAIL FEE, AND CHARGES FOR ANY SELECTED OPTIONAL SERVICES. (see front)**
1. If you want this receipt postmarked, stick the gummed stub on the left portion of the address side of the article leaving the receipt attached and present the article at a post office service window or hand it to your rural carrier. (no extra charge)
  2. If you do not want this receipt postmarked, stick the gummed stub on the left portion of the address side of the article; date, detach and retain the receipt, and mail the article.
  3. If you want a return receipt, write the certified mail number and your name and address on a return receipt card, Form 3811, and attach it to the front of the article by means of the gummed ends; if space permits, otherwise, affix to back of article. Endorse front of article: **RETURN RECEIPT REQUESTED** adjacent to the number.
  4. If you want delivery restricted to the addressee, or to an authorized agent of the addressee, endorse **RESTRICTED DELIVERY** on the front of the article.
  5. Enter fees for the services requested in the appropriate spaces on the front of this receipt. If return receipt is requested, check the applicable blocks in item 1 of Form 3811.
  6. Save this receipt and present it if you make inquiry.

AMOCO PRODUCTION COMPANY  
ACTUAL WELL COST DATA SHEET

Well Name BDCDGU No. 2035-331K Field Bravo Dome 640-Acre Area  
Location Unit K Section 33, T-20-N, R-35-E  
County Union State New Mexico TD 2419' Completion Zone Tubb

DRILLING INTANGIBLES:

ACTUAL COSTS

MI-RU-RD-MO	
Daywork	4,031
Footage	99,000
Completion Rig	3,867
Location, Restoration, Setting Conductor	29,343
Logging (open hole)	5,704
Mud	2,589
Stimulation	5,924

Other:

Fuel and Water	1,315
Bits	
Rentals	2,919
Cement (service & equipment)	793
Casing Crews	
Company Labor	184
Contract Labor	2,357
Mudlogging	
DST's	7,397
Coring & Analysis	
Trucking	3,216
Tubular Inspection & Testing	
Perforating	9,632
Other Wireline Services (incl. cased hole logs)	906
Well Testing	4,024
Miscellaneous	2,518

Total Other	35,261
Total Intangibles	185,719

DRILLING TANGIBLES:

Casing-Surface-Size <u>9-5/8"</u> ft. <u>693'</u>	10,363
Casing-Intermediate-Size _____ ft. _____	
Casing-Production String-Size <u>7"</u> ft. <u>2419'</u>	24,829
Tubing-Size <u>3-1/2"</u> ft. <u>1971'</u>	8,892
Wellhead, etc. _____	8,301

Total Tangibles	52,385
-----------------	--------

Total Intangibles & Tangibles	238,104
-------------------------------	---------

**BEFORE EXAMINER STOGNER**  
**OIL CONSERVATION DIVISION**

Amoco EXHIBIT NO. 6  
CASE NO. 8829



RECOMMENDED PROVISIONS  
BRAVO DOME 640 ACRE AREA  
BDCDGU WELL NO. 2035-331K  
ALL OF SECTION 33, T-20-N, R-35-E  
UNION COUNTY, NEW MEXICO

- I. That the prorata share of actual well costs attributable to the non-consenting working interest owner be withheld from production
- II. That the risk charge involved in drilling of BDCDGU Well No. 2035-331K is 200% of the prorata share of actual well costs attributable to the non-consenting working interest owner
- III. That the charges fixed as reasonable for supervision (combined fixed rates) be as follows:  
    \$4500/month while drilling  
    \$450/month while producing
- IV. The prorata share of expenditures for operating the well attributable to the non-consenting working interest owner be withheld from production
- V. That any unsevered mineral interest shall be considered a 7/8 working interest and a 1/8 royalty interest for the purpose of allocating costs and charges
- VI. That any well costs or charges which are to be paid out of production shall be withheld only from the working interest's share of production, and no costs or charges shall be withheld from production attributable to royalty interests

SPS/061/rr

BEFORE EXAMINER STOGNER	
OIL CONSERVATION DIVISION	
Amoco	EXHIBIT NO. 7
CASE NO.	8829