

<p>DIA 10 41 U.S. MI State, S</p> <p>Amoco 2 1 83 17441</p>	<p>R Woodward 6 1 98 45964</p> <p>Belco 4 1 85 24681</p>	<p>Ameco H B P B-1040</p> <p>Llano, Inc 11 1 85 V 1268 35327</p>	<p>Mrs. F 4 1 91 4 1594 Narburg, 1 1 78 6079 12737</p>	<p>Pago Prod. L 6 6 55</p> <p>Pago Prod. 4 1 88 812 82</p>	<p>Notes Per 11 1 85 V 10 0 51 86</p>	<p>Notes Per 11 1 85 V 10 0 51 86</p>	<p>Notes Per 11 1 85 V 10 0 51 86</p>	<p>Notes Per 11 1 85 V 10 0 51 86</p>	<p>Notes Per 11 1 85 V 10 0 51 86</p>
<p>18 Peter Press 7 1 86 66272</p> <p>U.S. MI Marchant Live Stock Co</p>	<p>17</p> <p>U.S. MI State, S</p>	<p>16</p> <p>State</p>	<p>22 34</p> <p>U.S.</p>	<p>23</p> <p>U.S.</p>	<p>13</p> <p>State</p>	<p>22</p> <p>U.S.</p>	<p>23</p> <p>U.S.</p>	<p>24</p> <p>State</p>	<p>24</p> <p>State</p>
<p>Amoco 2 1 83 17441</p> <p>Deer Press 7 1 86 66272</p>	<p>FL Enгле 7 1 85 61360</p> <p>Continental 7 1 81(3) 070544</p>	<p>21</p> <p>U.S.</p>	<p>21</p> <p>U.S.</p>	<p>22</p> <p>U.S.</p>	<p>23</p> <p>U.S.</p>	<p>26</p> <p>U.S.</p>	<p>25</p> <p>State</p>	<p>25</p> <p>State</p>	<p>25</p> <p>State</p>
<p>Amoco 2 1 83 17441</p> <p>Deer Press 7 1 86 66272</p>	<p>FL Enгле 7 1 85 61360</p> <p>Continental 7 1 81(3) 070544</p>	<p>28</p> <p>U.S.</p>	<p>28</p> <p>U.S.</p>	<p>27</p> <p>U.S.</p>	<p>26</p> <p>U.S.</p>	<p>26</p> <p>U.S.</p>	<p>25</p> <p>State</p>	<p>25</p> <p>State</p>	<p>25</p> <p>State</p>
<p>Continental 7 1 81(3) 070544</p> <p>CONOCO (OPER) BELL LAKE UNIT</p>	<p>Continental H.B.U. E-6434</p>	<p>32</p> <p>U.S.</p>	<p>33</p> <p>U.S.</p>	<p>34</p> <p>U.S.</p>	<p>35</p> <p>U.S.</p>	<p>36</p> <p>U.S.</p>	<p>36</p> <p>U.S.</p>	<p>36</p> <p>U.S.</p>	<p>36</p> <p>U.S.</p>
<p>Conoco HBP 01244</p> <p>Burmah O.E.G. 5-1-81 0587</p>	<p>Conoco HBP 01244</p> <p>Burmah O.E.G. 5-1-81 0587</p>	<p>33</p> <p>U.S.</p>	<p>33</p> <p>U.S.</p>	<p>34</p> <p>U.S.</p>	<p>35</p> <p>U.S.</p>	<p>36</p> <p>U.S.</p>	<p>36</p> <p>U.S.</p>	<p>36</p> <p>U.S.</p>	<p>36</p> <p>U.S.</p>
<p>Conoco HBP 01244</p> <p>Burmah O.E.G. 5-1-81 0587</p>	<p>Conoco HBP 01244</p> <p>Burmah O.E.G. 5-1-81 0587</p>	<p>33</p> <p>U.S.</p>	<p>33</p> <p>U.S.</p>	<p>34</p> <p>U.S.</p>	<p>35</p> <p>U.S.</p>	<p>36</p> <p>U.S.</p>	<p>36</p> <p>U.S.</p>	<p>36</p> <p>U.S.</p>	<p>36</p> <p>U.S.</p>

BEFORE EXAMINER'S SIGNATURE

23

OIL CONSERVATION DIVISION

EXHIBIT NO. **1**

Lea Co. New Mexico

CASE NO. **9150**

20

21

22

T-22-S R-34-E

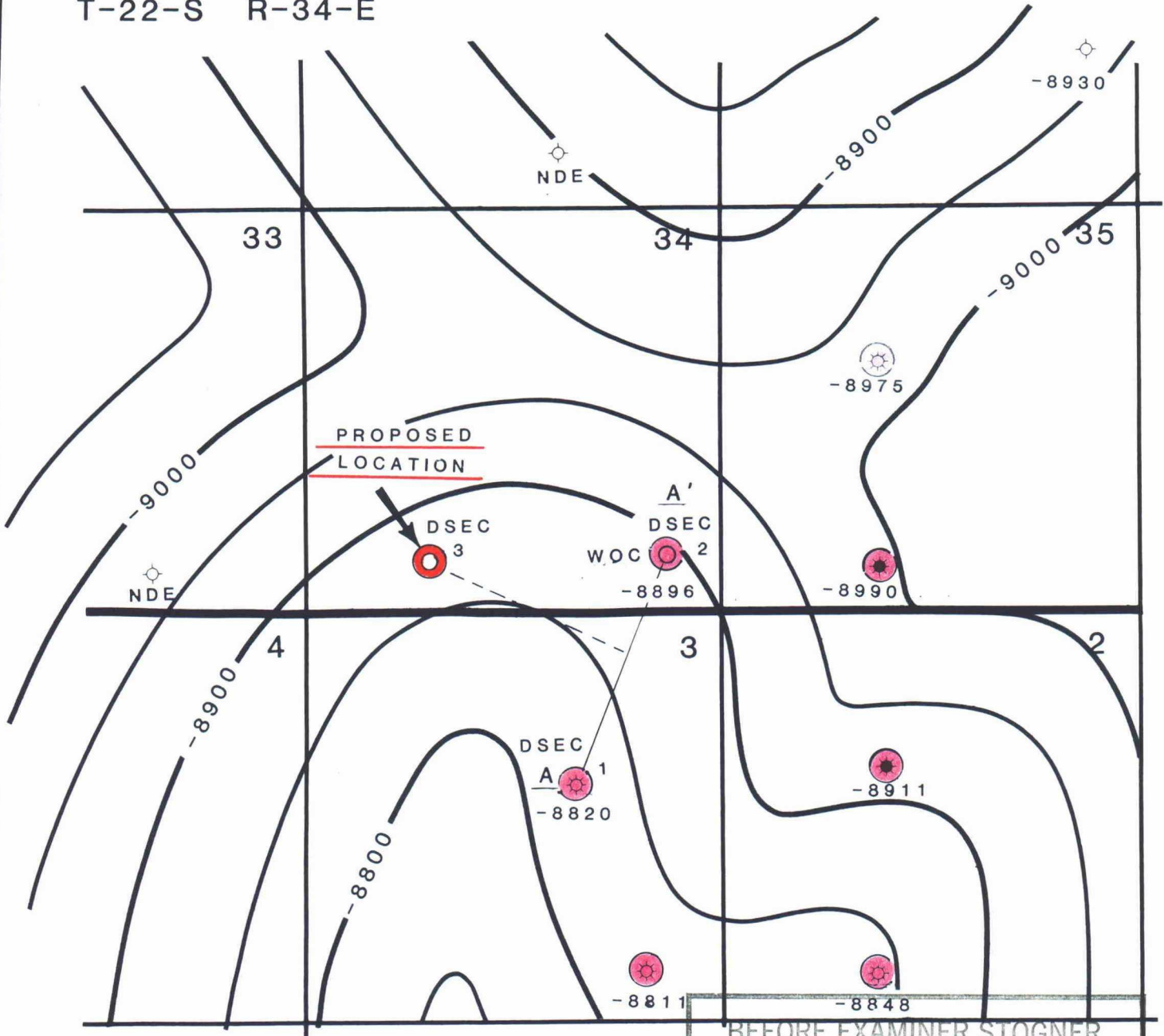

T-23-S R-34-E

BEFORE EXAMINER STOGNER
 OIL CONSERVATION DIVISION
 EXHIBIT NO. 2
 CASE NO. 9150

 ATOKA PRODUCER

MAXIS ENERGY CORP.		
MIDLAND		REGION
N. ANTELOPE RIDGE	SCALE 1":2000'	DRAWN BY Wilson GEOLOGY Gonzales
STRUCTURE: ATOKA SHALE MARKER		
DATE 6-9-87	C.I. 50' LEA CO. NEW MEXICO	

T-22-S R-34-E

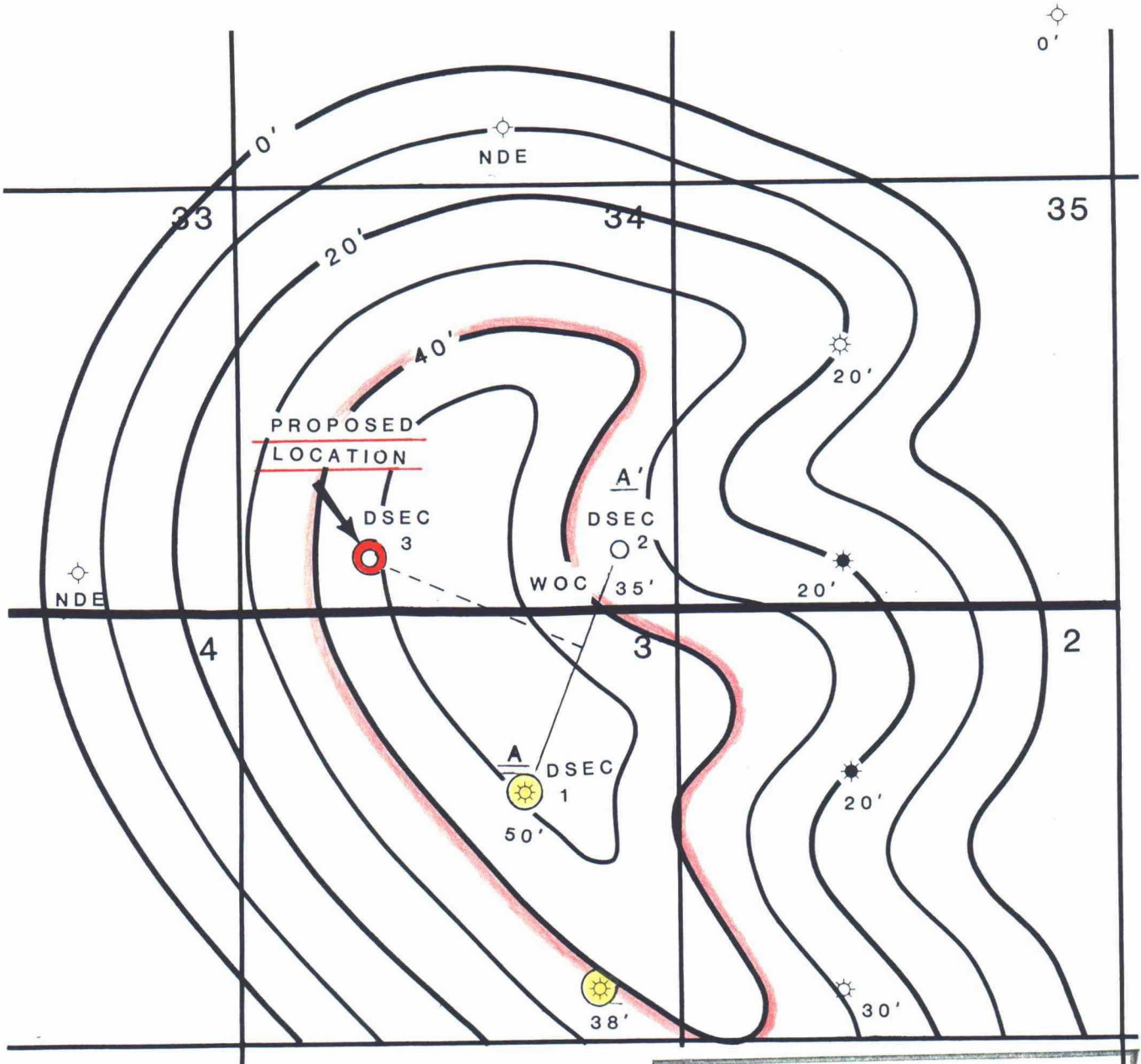

T-23-S R-34-E

BEFORE EXAMINER STOGNER
 OIL CONSERVATION DIVISION
 EXHIBIT NO. 3
 CASE NO. 9150

 UPPER BANK PRODUCER

MAXIS ENERGY CORP.		
MIDLAND		REGION
N. ANTELOPE RIDGE	SCALE 1":2000'	DRAWN BY Wilson GEOLOGY Gonzales
ISOPACH: UPPER BANK C.I. 10'		
DATE 6-9-87	LEA CO. NEW MEXICO	

T-22-S R-34-E

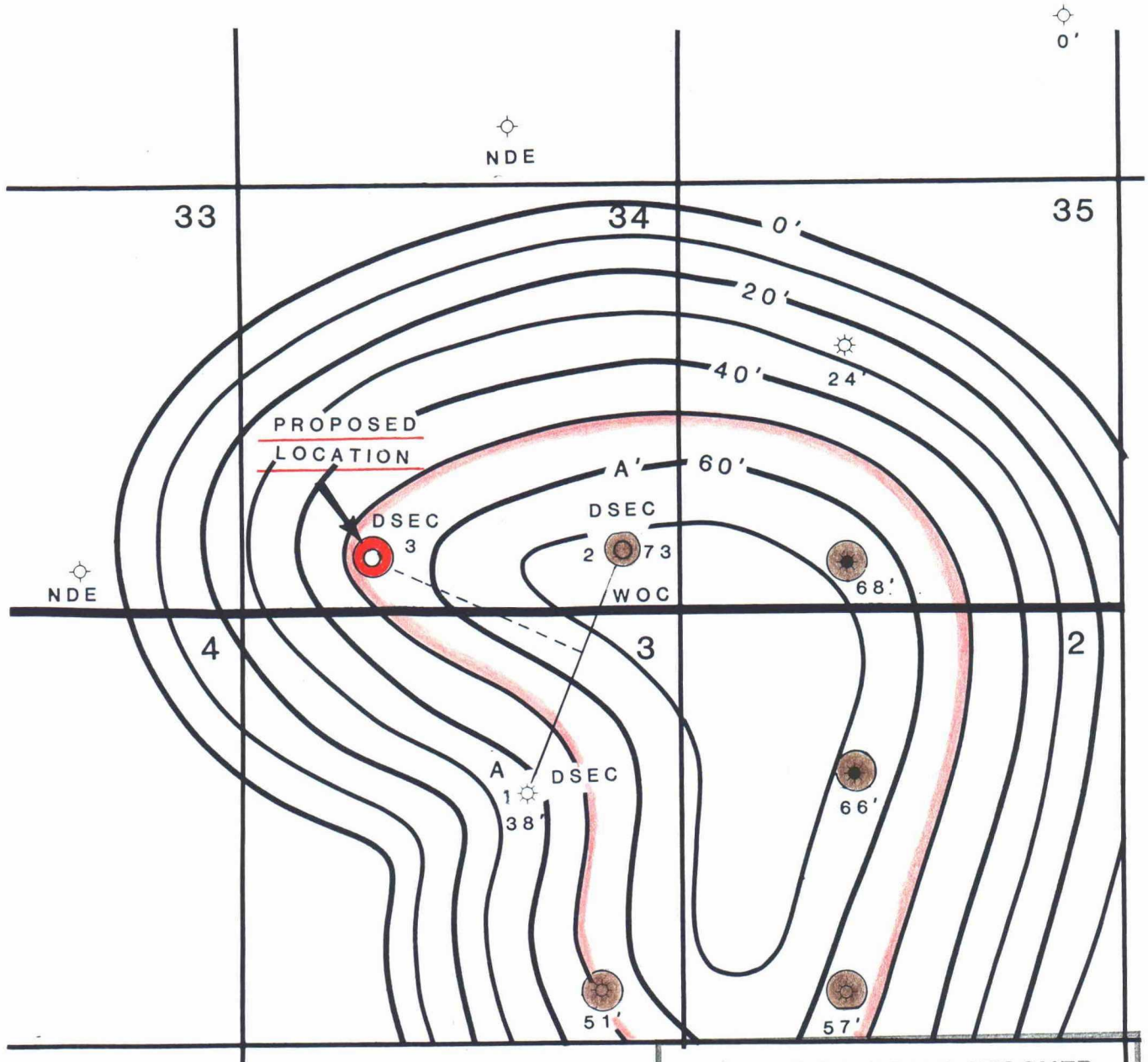

T-23-S R-34-E

BEFORE EXAMINER STOGNER
 OIL CONSERVATION DIVISION
 EXHIBIT NO. 4
 CASE NO. 9150

 LOWER BANK PRODUCER

MAXUS ENERGY CORP.		
MIDLAND		REGION
N. ANTELOPE RIDGE	SCALE 1"=2000'	DRAWN BY Wilson GEOLOGY Gonzales
ISOPACH: LOWER BANK C.I. 10'		
DATE 6-9-87	LEA CO. NEW MEXICO	

T-22-S R-34-E

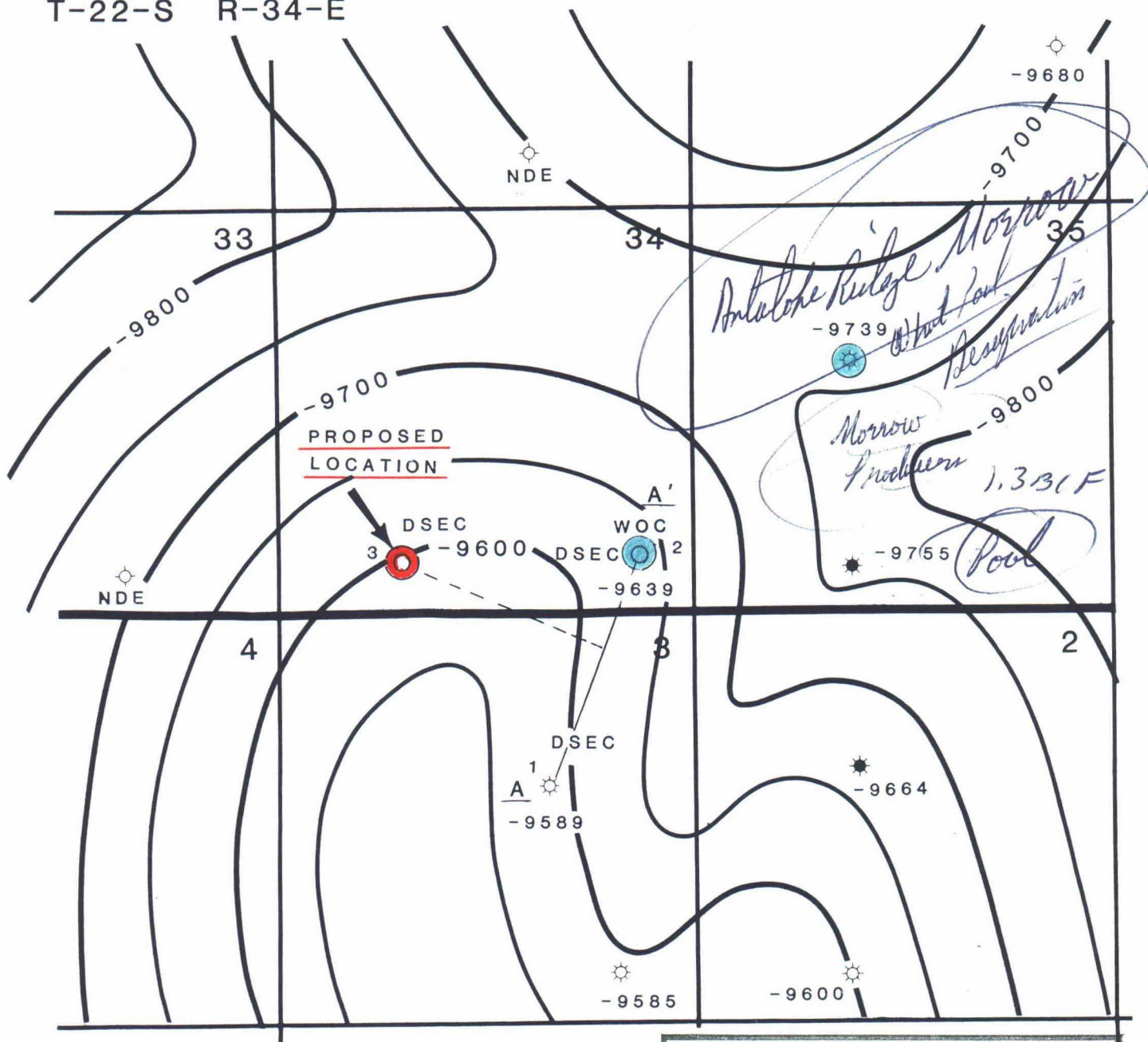

T-23-S R-34-E

BEFORE EXAMINER STOGNER
OIL CONSERVATION DIVISION

EXHIBIT NO. 5

CASE NO. 9150

 MORROW PRODUCER

MAXUS ENERGY CORP.		
MIDLAND		REGION
N. ANTELOPE RIDGE	SCALE 1"=2000'	DRAWN BY Wilson GEOLOGY: Gonzales
STRUCTURE: MIDDLE MORROW C.I. 50'		
DATE 6-9-87	LEA CO. NEW MEXICO	