

State of New Mexico

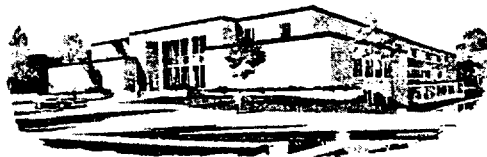

REF NO. OG-23

W.R. HUMPHRIES
COMMISSIONER

Commissioner of Public Lands

P.O. BOX 1148
SANTA FE, NEW MEXICO 87504-1148

April 9, 1987

Texaco, Inc.
ATTENTION: Mr. Joe King
P. O. Box 728
Robbs, New Mexico 88240

Re: Forty Niner Ridge Unit
1987 Plan of Development
Eddy County, New Mexico

Case 9158

*DJS 4-15
PWS*

4-10-87	
4-10-1	
4-10-2	
4/14-3	
S	
JW	
Eng	4

*Transmitt
left to
Dir.*

Gentlemen:

The Commissioner of Public Lands has this date approved your 1987 Plan of Development for the Forty Niner Ridge Unit Area, Eddy County, New Mexico. Such plan proposes to recomplete the Unit Well No. 2 in the Delaware and you will also drill two additional wells to the Delaware.

Our approval is subject to like approval by the New Mexico Oil Conservation Division and the Bureau of Land Management.

Enclosed is an approved copy for your files.

If we may be of further help please do not hesitate to call on us.

Very truly yours.

W. R. HUMPHRIES
COMMISSIONER OF PUBLIC LANDS

BY: *Floyd O. Prando*
FLOYD O. PRANDO, Director
Oil and Gas Division
(505) 827-5744

WRH/FOP/pm
encls.

cc: OCD-Santa Fe, New Mexico
BLM-Roswell, New Mexico Attn: Mr. Armando Lopez
Gulram, Inc.

STATE OF NEW MEXICO
ENERGY AND MINERALS DEPARTMENT
OIL CONSERVATION COMMISSION

APPLICATION OF TEXACO PRODUCING, INC.
FOR PERMIT TO DRILL IN POTASH-OIL
AREA, EDDY COUNTY, NEW MEXICO

Case No. 9148

Case No. 9158

REQUEST FOR PRODUCTION OF DOCUMENTS

To: International Minerals Chemical Corporation
P.O. Box 71
Carlsbad, New Mexico 88220
c/o Charles High, Esq.
Kemp, Smith, Duncan & Hammond
P.O. Drawer 2800
El Paso, Texas 79999-2800

Pursuant to Section 70-2-8 N.M.S.A. (1978) and New Mexico Oil Conservation Commission Rule 1211, Applicant Texaco Producing, Inc. requests the production of the following documents for inspection and copying at the offices of Campbell and Black, P.A., 110 North Guadalupe, Suite 1, Jefferson Place, (P.O. Box 2208), Santa Fe, New Mexico 87504-2208 at 9:00 a.m. on Friday, June 5, 1987.

As used herein the term "document" means all written recorded or graphic material of every type and description, in whatever form, however produced or reproduced, including but not limited to, all original and all non-identical duplicates, copies or reproductions thereof, memoranda, agreements, contracts, letters of intent, maps, charts, credit reports, telex, cables, wires, telecopies, notes, notations, work papers, desk calendars, appointment journals, diaries, reports, recordings of telephone or other conversations or of interviews, conferences or meetings,

ledgers, notebooks, bank records, drafts, checks, negotiable or non-negotiable instruments, leases, credit files, books of account, data compilations, affidavits, notices, microfilm, dictation, records, tape recordings, cassette recordings, photographs, films, video tapes or cassettes, software or floppy disks or diskettes, computer storage materials including magnetic tapes, computer materials, purchase agreements or contracts, invoices, purchase orders, statements, monthly or annual reports of condition, and any notes, annotations, jotting, scribbings, file or routing marks or other indications added to any such document, and any drafts, preliminary versions, revisions, corrections and amendments thereof.

REQUEST NO. 1: All potash core assay information evidencing the thickness and quality of potash reserves underlying Section 16 and adjoining sections in Township 23 South, Range 30 East, N.M.P.M., Eddy County, New Mexico.

REQUEST NO. 2: All documents evidencing the volumes of potash reserves in the areas identified in Request No. 1 above that you contend will be lost if Texaco drills its two wells at the proposed locations in Section 16, Township 23 South, Range 30 East, N.M.P.M., Eddy County, New Mexico.

REQUEST NO. 3: All documents supporting your contentions that the value of potash reserves potentially lost will be between two million dollars and eight million dollars.

REQUEST NO. 4: All documents evidencing your right to mine in Section 16, Township 23 South, Range 30 East, N.M.P.M., Eddy County, New Mexico, including but not limited to, leases, assignments, farmouts, operating agreements and all governmental approvals.

REQUEST NO. 5: All documents and maps evidencing your mining plans for the last ten years, all future mining plans and areas actually mined and/or developed.

REQUEST NO. 6: All documents demonstrating how you define or otherwise distinguish "barren" potash areas from commercial potash areas.

Respectfully submitted:

CAMPBELL & BLACK

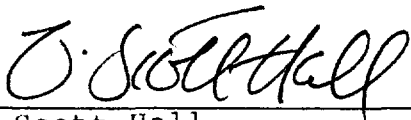
By 
J. Scott Hall
P.O. Box 2208
Santa Fe, New Mexico 87504-2208
(505) 988-4421

MINUTES OF THE ARBITRATION MEETING
HELD ON MAY 29, 1987

An arbitration meeting to discuss the drilling of the Texaco Producing Inc. Forty-Niner Ridge Unit Well No. 3 in Section 16, Township 23 South, Range 30 East, Potash-Oil Area, was held on Friday, May 29, 1987, at 9 o'clock a.m. in Room 205, State Land Office Building, Santa Fe, New Mexico. The meeting was conducted by William J. LeMay, Director of the Oil Conservation Division, and Victor T. Lyon, Chief Engineer of the Oil Conservation Division. An attendance sheet is attached.

The meeting was called to order by Mr. LeMay at 9 o'clock a.m. Scott Hall, representing Texaco Producing Inc., stated that the proposed location is in a barren area and the State Land Office has approved the well as part of a state unit. He said that Texaco is faced with having some of this land removed from the participating area of the unit or the possible loss of the leases altogether if a well is not drilled. John L. Seeman with Texaco stated that the original location, 2310 feet from the North and East lines of said Section 16, was arbitrated in 1986 and, at that time, the potash people indicated they would not object if the location was moved north and west. He, therefore, was under the impression that this proposed location, 2310 feet from the North line and 1980 feet from the West line, would be acceptable. He stated that the proposed well will be drilled to the Cherry Canyon formation. Russell Pool with Texaco presented geologic information and explained his interpretation of the structure underlying the proposed well.

Charles High, representing the potash group, told of the last arbitration meeting at which Texaco was told there would be no objection to its well if it was moved to the north and west into the barren area at a distance equal to the depth of the ore plus ten percent. He stated that the proposed new location will waste between two and eight million dollars of potash. He suggested that an acceptable location would be in the vicinity of the Skelly well. He estimated the depth of the potash to be 1200 feet. He explained first and second potash mining and the subsidence of the earth. Directional drilling was discussed as a possible method of developing the oil and gas lease but Texaco was opposed to this method because of the additional costs involved. It was pointed out that if the proposed well proves out, Texaco plans to drill 64 more in the unit. Mr. High assured that the potash will be mined eventually no matter how long it takes and the potash industry believes mining is dangerous if an oil or gas well has been drilled in the area. Mr. Seeman requested that Texaco be furnished the tonnage number of the potash that will be wasted from the drilling of this well. The possibility of migration of oil and methane gas into the potash mines was discussed.

Page 2
Minutes of the Arbitration Meeting
Held on May 29, 1987

An alternative location of 1650 feet from the North and West lines of said Section 16 was suggested and discussed. Texaco is not willing to move to this location because of additional costs required to build roads to accommodate a different location and the location is farther away from the pay. No agreement was reached.

Mr. High requested a continuance of Texaco's application covering the original location which was set for the examiner hearing on June 3, 1987. It was agreed that said application will be continued to a Commission hearing scheduled for June 18 and consolidated with an application for the subject location.

The meeting was adjourned at 11:30 a.m.

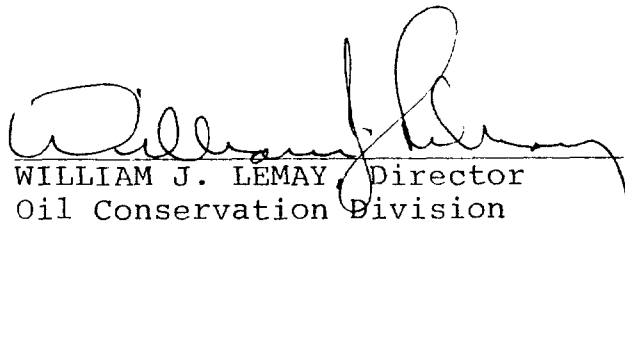
WILLIAM J. LEMAY, Director
Oil Conservation Division

ATTENDANCE RECORD
ARBITRATION MEETING
MAY 29, 1987

Participant

William J. LeMay
Victor T. Lyon
Scott Hall
Russell Pool
John L. Seeman
Dennis Wehmeyer
John Purcell
Clark McNaughton
Don Galbraith
Walt Thayer
Charles High

Affiliation

Oil Conservation Division
Oil Conservation Division
Campbell & Black (Texaco)
Texaco Producing Inc.
Texaco Producing Inc.
Texaco Producing Inc.
International Minerals & Chemical
International Minerals & Chemical
Western AG-Minerals Company
International Minerals & Chemical
Kemp, Smith, Duncan & Hammond
(Potash Industry)

STATE OF NEW MEXICO

ENERGY AND MINERALS DEPARTMENT
OIL CONSERVATION DIVISION



GARREY CARRUTHERS
GOVERNOR

June 2, 1987

POST OFFICE BOX 2088
STATE LAND OFFICE BUILDING
SANTA FE, NEW MEXICO 87501
(505) 827-5800

J. Scott Hall
Campbell & Black
Attorneys at Law
P.O. Box 2208
Santa Fe, NM 87504-2208

RE: Case Nos. 9148 and 9158
Application of Texaco, Inc.

Gentlemen:

In planning the Commission hearing scheduled for June 18, 1987, it has become clear to me that some pre-hearing agreement may be necessary in order to expedite the hearing process through limitation of repetitive or cumulative testimony and stipulation of facts. In order to accomplish this, I would ask each of you to submit to the Commission and opposing counsel a list of issues to be covered, witnesses, exhibits, and proposed timing as soon as practicable. I would also ask that each of you draft a concise statement of your client's position and summary of evidence supporting same on not more than one page. From this, I would hope to set out a schedule, allotting to each side an equal amount of time in which to present its case or pursue cross-examination. By letting you know prior to the hearing the amount of time allotted to your case, we hope to maximize your ability to present a clear and convincing case to the Commission on contested issues. Because scheduling is difficult for a three member body with many other job responsibilities, this will allow us to plan the meeting agenda so as to treat each side fairly while allowing sufficient evidence in the record to support findings and orders.

Please let me have the requested information by June 10th if possible.

Sincerely,

A handwritten signature in dark ink, appearing to read "William J. LeMay". The signature is fluid and cursive, with a long, sweeping line extending from the bottom right of the name.

William J. LeMay
Director

WJL/ag

CAMPBELL & BLACK, P.A.

LAWYERS

JACK M. CAMPBELL
BRUCE D. BLACK
MICHAEL B. CAMPBELL
WILLIAM F. CARR
BRADFORD C. BERGE
J. SCOTT HALL
PETER N. IVES
JOHN H. BEMIS
MARTE D. LIGHTSTONE

GUADALUPE PLACE
SUITE 1 - 110 NORTH GUADALUPE
POST OFFICE BOX 2208
SANTA FE, NEW MEXICO 87504-2208
TELEPHONE: (505) 988-4421
TELECOPIER: (505) 983-6043

June 8, 1987

William J. Lemay, Chairman
New Mexico Oil Conservation Commission
310 Old Santa Fe Trail
Santa Fe, New Mexico 87501

Re: Application of Texaco Producing, Inc.: OCC Case
Numbers 9148 and 9158

Dear Mr. Lemay:

Enclosed are subpoenas for International Mineral and Chemical Corporation (IMC) and Western Ag Minerals Company, the opponents in the above-referenced consolidated cases.

On May 29, 1987 the applicant, Texaco Producing, Inc., served its Request for Production of Documents to both IMC and Western Ag in care of their attorney, Charles High. Although IMC and Western Ag have not filed their responses or objections to the requests, Mr. High advised via telephone that one of his clients might produce the documents and that the other had not then been contacted. Since that conversation, we have not heard again from Mr. High and have been provided none of the documents requested.

Accordingly, we respectfully request the issuance of the two subpoenas.

Very truly yours,



J. Scott Hall

JSH/ko

Enclosure

cc: Charles High, Esq.

KEMP, SMITH, DUNCAN & HAMMOND

A PROFESSIONAL CORPORATION

ATTORNEYS AT LAW

EUGENE R. SMITH
WILLIAM DUNCAN
TAD R. SMITH
JACK DUNCAN
JOSEPH P. HAMMOND
JAMES F. GARNER
LEIGHTON GREEN, JR.
RAYMOND H. MARSHALL
ROBERT B. ZABORSKI**
W. ROYAL FURGESON, JR.
CHRIS A. PAUL
CHARLES C. HIGH, JR.
DAVID H. WIGGS, JR.
JIM CURTIS
THOMAS SMIDT III*
DANE GEORGE
LARRY C. WOOD
CHRIS HAYNES**

E. LINK BECK
MICHAEL D. MCQUEEN
JOHN J. SCANLON, JR.
ROBERT L. KELLY
TAFFY D. BAGLEY
LUIS CHAVEZ
DAVID S. JEANS
DARRELL R. WINDHAM
ROGER D. AKSAMIT
CHARLES A. BECKHAM, JR.
MARGARET A. CHRISTIAN
LINDA K. KIRBY
ROBERT E. VALDEZ
DAN C. DARGENE
JOHN W. MCCHRISTIAN, JR.
MARK E. MENDEL
ENRIQUE MORENO
STANLEY STRIBLING

NANCY C. SANTANA
JEFFREY H. RAY
MITZI TURNER
PHILIP R. MARTINEZ
MARK R. GRISSOM
SUSAN F. AUSTIN
JOEL FRY
CHRISTOPHER J. POWERS
W. N. REES, JR.
J. SCOTT CUMMINS
KEN COFFMAN
PAUL E. SZUREK
DONNA CHRISTOPHERSON
MARK N. OSBORN
ELIZABETH J. VANN
STEPHEN R. NELSON*

*MEMBERS OF NEW MEXICO BAR
**MEMBERS OF TEXAS AND NEW MEXICO BARS
OTHERS MEMBERS OF TEXAS BAR

January 22, 1986

EL PASO OFFICE

2000 MBANK PLAZA
EL PASO, TEXAS 79901-1441
P. O. DRAWER 2800
EL PASO, TEXAS 79908-2800
(915) 533-4424
TELECOPIER: (915) 533-1153
RAPICOM: (915) 533-0283
TELEX II: 9109841387

ALBUQUERQUE OFFICE

200 LOMAS BOULEVARD, N.W.
SUITE 700
ALBUQUERQUE, NEW MEXICO 87102-2240
P. O. BOX 1276
ALBUQUERQUE, NEW MEXICO 87103-1276
(505) 247-2318
TELECOPIER: (505) 243-6099

MIDLAND OFFICE

1004 N. BIG SPRING
SUITE 507
MIDLAND, TEXAS 79701-3340
(915) 887-0011
(915) 561-8834

SANTA FE OFFICE

300 CATRON
SANTA FE, NEW MEXICO 87501-1808
(505) 982-4212
TELECOPIER: (505) 982-4214

PLEASE REPLY TO:

Mr. Russell S. Pool
Development Engineer
Texaco U.S.A.
Midland Operations Division
P.O. Box 3109
- 500 N. Loraine Street
Midland, Texas 79702 -

Case 9158

RE: Forty-Niner Ridge Unit Well No. 3
Edie County, New Mexico

Dear Russ:

This will confirm our telephone conversation today during which I informed you that the Potash Industry would not oppose your Company's drilling of the above-referenced well provided it is relocated to the barren area north and west of the currently proposed site and drilled from a surface location which is a distance away from commercial grade ore equal to the depth of the ore plus 10% plus whatever additional distance your company believes is necessary to prevent any migration of methane gas into our mine in the event of a leak.

When you have made the determination on this new location, I would appreciate your letting me know the exact location. We will then plot the location on our maps and let you know our position. As stated above, if the new location meets the guidelines set forth above, we will have no opposition to the new location. This is true even if, as you suggested, you want to drill three or four wells.

I appreciate your cooperation with this matter and I look forward to hearing from you.

Mr. Russell S. Pool
January 22, 1986
Page Two

Best regards.

Sincerely,

KEMP, SMITH, DUNCAN & HAMMOND

By

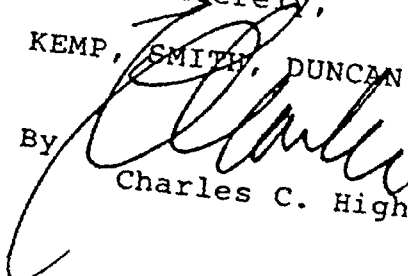
Charles C. High, Jr.

CCH:as
cc: Mr. Walt Thayer
Mr. Kenneth Bateman

OIL CONSERVATION DIVISION

STATE OF NEW MEXICO
ENERGY AND MINERALS DEPARTMENTP. O. BOX 2086
SANTA FE, NEW MEXICO 87501Form C-102
Revised 10-1-78

All distances must be from the outer boundaries of the Section.

Operator Texaco Producing Inc.			Lease Forty Niner Ridge Unit		Well No. 3
Unit Letter F	Section 16	Township 23-S	Range 30-E	County Eddy	
Actual Footage Location of Well: 2310 feet from the North line and 1980 feet from the West line					
Ground Level Elev. 3124'	Producing Formation Cherry Canyon		Pool Forty Niner Ridge Delaware		Dedicated Acreage: 40 Acres

1. Outline the acreage dedicated to the subject well by colored pencil or hachure marks on the plat below.
2. If more than one lease is dedicated to the well, outline each and identify the ownership thereof (both as to working interest and royalty).
3. If more than one lease of different ownership is dedicated to the well, have the interests of all owners been consolidated by communitization, unitization, force-pooling, etc?

☒ Yes ☐ No If answer is "yes," type of consolidation Unitization

If answer is "no," list the owners and tract descriptions which have actually been consolidated. (Use reverse side of this form if necessary.) _____

No allowable will be assigned to the well until all interests have been consolidated (by communitization, unitization, forced-pooling, or otherwise) or until a non-standard unit, eliminating such interests, has been approved by the Division.

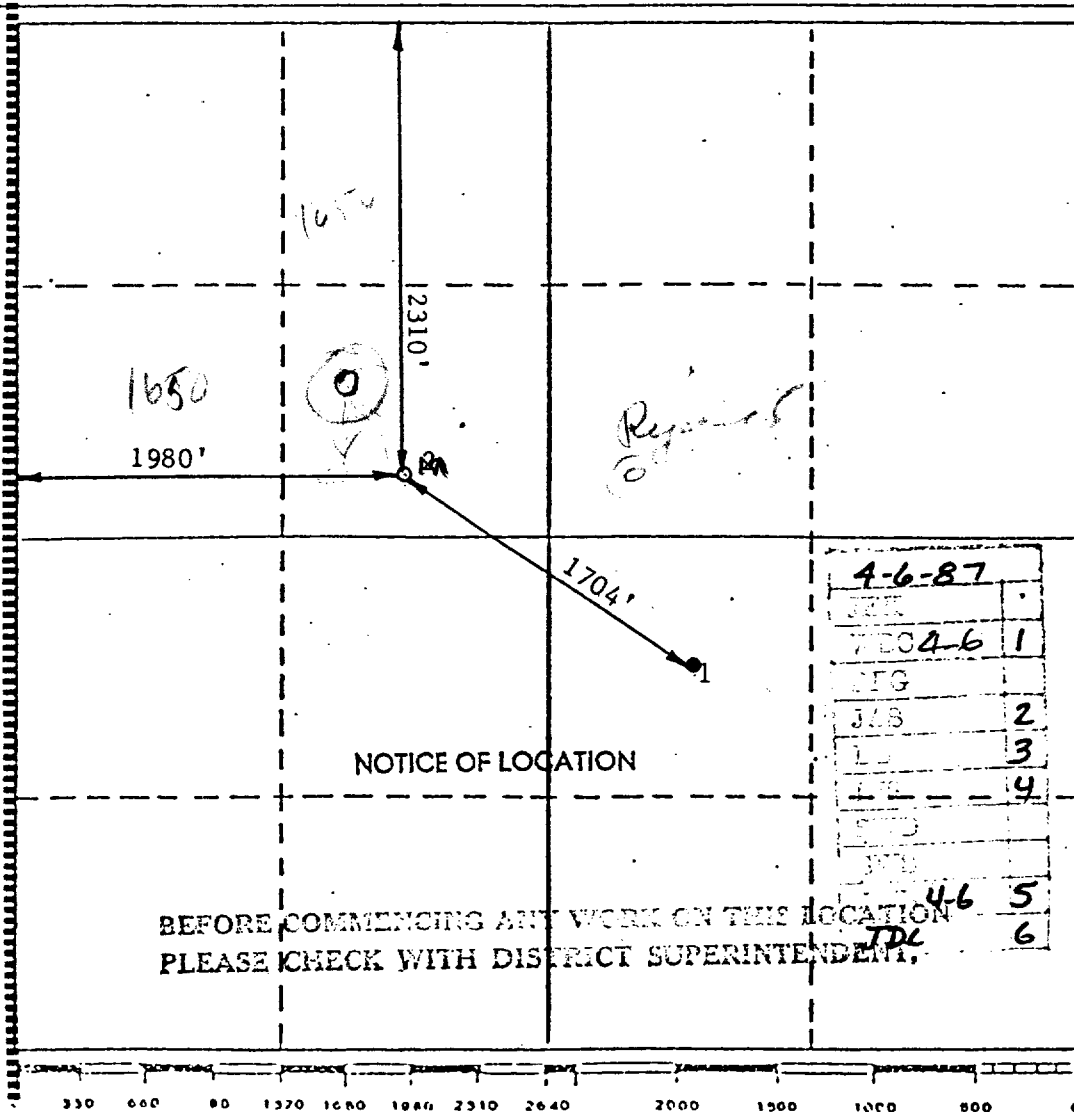

CERTIFICATION

I hereby certify that the information contained herein is true and complete to the best of my knowledge and belief.

Name

B. L. Eiland

Position

Division Surveyor

Company

Texaco Producing Inc.

Date

March 24, 1987

I hereby certify that the well location shown on this plat was plotted from field notes of actual surveys made by me or under my supervision, and that the same is true and correct to the best of my knowledge and belief.

Date Surveyed

March 23, 1987

Registered Professional Engineer
and/or Land Surveyor

B. L. Eiland

Certificate No.

4386

STATE OF NEW MEXICO

ENERGY AND MINERALS DEPARTMENT

OIL CONSERVATION DIVISION



GARREY CARRUTHERS
GOVERNOR

June 2, 1987

POST OFFICE BOX 2036
STATE LAND OFFICE BUILDING
SANTA FE, NEW MEXICO 87501
(505) 827-5800

Mr. Charles High
Kemp, Smith, Duncan & Hammond
P.O. Drawer 2800
El Paso, TX 79999-2800

RE: Case Nos. 9148 and 9158
Application of Texaco, Inc.

Gentlemen:

In planning the Commission hearing scheduled for June 18, 1987, it has become clear to me that some pre-hearing agreement may be necessary in order to expedite the hearing process through limitation of repetitive or cumulative testimony and stipulation of facts. In order to accomplish this, I would ask each of you to submit to the Commission and opposing counsel a list of issues to be covered, witnesses, exhibits, and proposed timing as soon as practicable. I would also ask that each of you draft a concise statement of your client's position and summary of evidence supporting same on not more than one page. From this, I would hope to set out a schedule, allotting to each side an equal amount of time in which to present its case or pursue cross-examination. By letting you know prior to the hearing the amount of time allotted to your case, we hope to maximize your ability to present a clear and convincing case to the Commission on contested issues. Because scheduling is difficult for a three member body with many other job responsibilities, this will allow us to plan the meeting agenda so as to treat each side fairly while allowing sufficient evidence in the record to support findings and orders.

Please let me have the requested information by June 10th if possible.

Sincerely,

A handwritten signature in dark ink, appearing to read "William J. LeMay".

William J. LeMay
Director

WJL/ag

KEMP, SMITH, DUNCAN & HAMMOND

A PROFESSIONAL CORPORATION

ATTORNEYS AT LAW

EL PASO*

TAD R. SMITH
JACK DUNCAN
JOSEPH P. HAMMOND
JAMES F. GARNER
LEIGHTON GREEN, JR.
RAYMOND H. MARSHALL
ROBERT B. ZABOROSKI**
W. ROYAL FURGESON, JR.
CHRIS A. PAUL
CHARLES C. HIGH, JR.
DAVID H. WIGGS, JR.
JIM CURTIS
DANE GEORGE
LARRY C. WOOD
E. LINK BECK
MICHAEL D. MCQUEEN
JOHN J. SCANLON, JR.
TAFFY D. BAGLEY

LUIS CHAVEZ

DAVID S. JEANS
DARRELL R. WINDHAM
ROGER D. AKSAMIT
CHARLES A. BECKHAM, JR.
MARGARET A. CHRISTIAN
LINDA K. KIRBY
MARK D. PIERCE
DAN C. DARGENE
JOHN W. MCCHRISTIAN, JR.
MARK E. MENDEL
ENRIQUE MORENO
STANCY STRIBLING
T. TABER CHAMBERLAIN, JR.
NANCY C. SANTANA
JEFFREY H. RAY
MITZI TURNER
PHILIP R. MARTINEZ
CHRISTOPHER J. POWERS

J. SCOTT CUMMINS

ALLAN GOLDFARB
SUSAN F. AUSTIN
JOEL FRY
JANE S. SNOW
RUBEN ROBLES
KEN COFFMAN
PAUL E. SZUREK
DONNA CHRISTOPHERSON
MARK N. OSBORN
ELIZABETH J. VANN
TERRY D. BASSHAM
DAVID R. NORMAN
BEN H. LANGFORD
DAVID M. HUGHES
JOHN R. BOOMER
AL WATKINS
LAWRENCE M. JORDAN
JONATHAN D. EDELFELT

ALBUQUERQUE†

JOHN P. EASTHAM
THOMAS SMIDT II
ROBERT A. JOHNSON
DONALD B. MONNHEIMER
CHARLES L. SAUNDERS, JR.
ALLAN J. HISEY
DAVID L. SPOEDE**
JAMES L. RASMUSSEN
BRUCE E. CASTLE
STEPHEN R. NELSON
KATHLEEN AYRES
MARY CATHERINE MCCULLOCH
COLIN L. ADAMS

MIDLAND*

STEVEN C. JAMES

SANTA FE†

JOE L. MCCLAUGHERTY**

EL PASO, TEXAS 79901-1441

2000 MBANK PLAZA
P. O. DRAWER 2800, 79999-2800
(915) 533-4424
FACSIMILE: (915) 546-5360
(915) 546-5294
EASYLINK: 62937293
TELEX: 510601999 KEMP UQ

ALBUQUERQUE, NEW MEXICO 87102-2240

200 LOMAS BOULEVARD, N.W., SUITE 700
P. O. BOX 1276, 87103-1276
(505) 247-2315
FACSIMILE: (505) 843-6099

MIDLAND, TEXAS 79701-3340

1004 NORTH BIG SPRING, SUITE 507
(915) 687-0011
FACSIMILE: (915) 687-1735

SANTA FE, NEW MEXICO 87501-2018

123 EAST MARCY, SUITE 208
P. O. BOX 8680, 87504-8680
(505) 982-1913
FACSIMILE: (505) 986-7563

OF COUNSEL: WILLIAM DUNCAN

*MEMBERS TEXAS BAR

†MEMBERS NEW MEXICO BAR

**MEMBERS TEXAS AND NEW MEXICO BARS

June 30, 1987

Mr. William J. LeMay
Director, Oil Conservation
Division
New Mexico Energy and
Minerals Department
525 Camino De Los Marquez
Santa Fe, New Mexico 87501

RE: Texaco Producing, Inc., International Minerals and
Chemical Corporation and Western-Ag Chemical Company;
Cases Nos. 9148 and 9158

Dear Mr. LeMay:

Enclosed is a copy of the map we agreed to produce as an
exhibit in the above-consolidated cases.

I am simultaneously sending a copy to Mr. Scott Hall, the
attorney for Texaco Producing, Inc.

Best personal regards.

Sincerely,

KEMP, SMITH, DUNCAN & HAMMOND

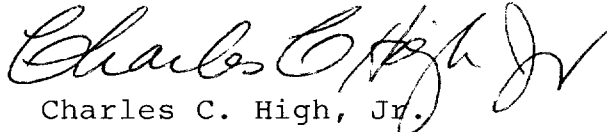
By 
Charles C. High, Jr.

CCH:as

Enclosures

cc: Mr. Scott Hall
Mr. Walt Thayer
Mr. Clark McNaughton
Mr. Don Galbraith

NEW MEXICO OIL CONSERVATION COMMISSION

COMMISSION HEARING

SANTA FE, NEW MEXICOHearing Date JUNE 18, 1987 Time: 9:00 A.M.

NAME	REPRESENTING	LOCATION
Scott Hall	Campbell T Jack	Santa Fe
R. H. LANE	NEW MEXICO POTASH CORP	HOBBS
J. John Stegman	Texaco	Hobbs
James B. Lehman	TEXACO	HOBBS
WABaker	Texaco	Hobbs
Russell S Pool	TEXACO	Midland Tx.
P. H. McCance	TEXACO	Midland, TX
G. A. Jenner	Exxon	" "
Bob Hahn	Bryum	Santa Fe
G. Leane	Harvey E Yates Co.	Roswell
Don Secor	Harvey E. Yates	Roswell
MARK MILLIKEN	USBLM	SANTA FE
RON Bartel	BLM	Santa Fe
LES BABYAK	BLM	ROSWELL
R. W. Nicholson	IMC	Boulder City, NV
Donald Galbraith	Western Ag. Minerals Co	Carlsbad, NM
John Purcell	IMC	Carlsbad, NM
Clark McNaughton	IMC	Carlsbad, NM
James R. Wilcox	IMC	Carlsbad, N.M.

NEW MEXICO OIL CONSERVATION COMMISSION

COMMISSION HEARINGSANTA FE, NEW MEXICOHearing Date JUNE 18, 1987 Time: 9:00 A.M.

NAME	REPRESENTING	LOCATION
Charles C. High, Jr See L. McCloskey	IMCC, WAT Ag	
A SCHWANDT	WESTERN- AG MINERALS	CARLSBAD
Armando Lopez	BLM	Roswell
Jew Turner	Barr Enterprise	
Bill Duncan	Exxon	Midland, TX