

**MARSHALL Pipe & Supply Company**

Drilling

Producing

13423 FORESTWAY DRIVE

DALLAS, TEXAS 75240

(214) 239-7284

February 3rd, 1988

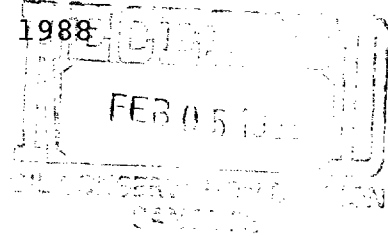

**J. W. Marshall**  
Dallas, Texas  
RESIDENCE  
(214) 233-7881

State of New Mexico  
Energy & Minerals Dept.,  
Oil Conservation Division  
P.O. Box 2088  
Santa Fe, New Mexico 87501  
Attn: Mr. Michael Stogner,  
Mr. Jerry Sexton

Re: MARSHALL PIPE & SUPPLY COMPANY  
PERRY #1:  
UNORTHODOX WELL LOCATION  
SECTION 23, S/2, T2S, R29E  
ROOSEVELT COUNTY, NEW MEXICO

Gentlemen:

In regard to the above well we are enclosing as follows:

Form C-101, 5 copies  
Form C-102, 3 copies  
Diagram of Blow Out Preventer, 5 copies

This filing is as per APPLICATION filed January 22nd, 1988,  
by Chad Dickerson, Dickerson, Fisk & Vandiver, requested  
be set for hearing before an Examiner on February 17th,  
1988. (Copy of Dickerson Application attached).

Very truly yours,

MARSHALL PIPE & SUPPLY COMPANY

*J. W. Marshall*  
J. W. Marshall

JWM;vlj

encl:

cc: Chad Dickerson,  
Dickerson, Fisk & Vandiver

cc: Jerry Sexton  
Oil Conservation Div.  
P.O. Box 1980  
Hobbs, New Mexico 88241-  
1980

cc: Nicor Exploration,  
Yates Petroleum  
Depco, Inc.,  
Eagle Oil & Gas  
Wintergreen Energy  
Marshall Group

P. O. BOX 2088  
SANTA FE, NEW MEXICO 87501

NO. OF COPIES RECEIVED	
DISTRIBUTION	
SANTA FE	
FILE	
U.S.G.S.	
LAND OFFICE	
OPERATOR	

5A. Indicate Type of Lease  
STATE  FEE

5. State Oil & Gas Lease No.

APPLICATION FOR PERMIT TO DRILL, DEEPEN, OR PLUG BACK:

1a. Type of Work		7. Unit Agreement Name	
b. Type of Well OIL WELL <input type="checkbox"/> GAS WELL <input checked="" type="checkbox"/> OTHER		8. Farm or Lease Name Perry	
2. Name of Operator Marshall Pipe & Supply Company		9. Well No. 1	
3. Address of Operator 13423 Forestway Dr., Dallas, Texas 75240		10. Field and Pool, or Wildcat Tule-Montoya/Tule-PENN	
4. Location of Well UNIT LETTER M LOCATED 990 FEET FROM THE South LINE AND 660 FEET FROM THE West LINE OF SEC. 23 TWP. T2S R29E NMPM		12. County Roosevelt	
19. Proposed Depth 7500		19A. Formation PreCambrian	20. Rotary or C.T. Rotary
21. Elevations (show whether DF, RT, etc.) 4382 GL	21A. Kind & Status Plug. Bond Statewide	21B. Drilling Contractor Jack Houston Drlg, Inc.	22. Approx. Date Work will start April 1st, 1988

PROPOSED CASING AND CEMENT PROGRAM

SIZE OF HOLE	SIZE OF CASING	WEIGHT PER FOOT	SETTING DEPTH	SACKS OF CEMENT	EST. TOP
17-1/2"	13-3/8"	48#	300'	circulate	surface
11"	8-5/8"	24#	2300	circulate	surface

A 7-7/8" hole will be drilled below casing to granite at an expected depth of 7500'. If shows of oil and/or gas are present we will evaluate them by a drill stem test or by running casing.

Blow Out Preventer will be utilized below 2300'.

IN ABOVE SPACE DESCRIBE PROPOSED PROGRAM; IF PROPOSAL IS TO DEEPEN OR PLUG BACK, GIVE DATA ON PRESENT PRODUCTIVE ZONE AND PROPOSED NEW PRODUCTIVE ZONE. GIVE BLOWOUT PREVENTER PROGRAM, IF ANY.

I hereby certify that the information above is true and complete to the best of my knowledge and belief.

Signed W Marshall Title Partner/Operator Date 2-3-88

(This space for State Use)

APPROVED BY \_\_\_\_\_ TITLE \_\_\_\_\_ DATE \_\_\_\_\_

CONDITIONS OF APPROVAL, IF ANY:

All distances must be from the outer boundaries of the Section.

Operator <b>Marshall Pipe And Supply</b>		Lease <b>Perry</b>			Well No. <b>1</b>
Unit Letter <b>M</b>	Section <b>23</b>	Township <b>2 South</b>	Range <b>29 East</b>	County <b>Roosevelt</b>	
Actual Footage Location of Well: <b>990</b> feet from the <b>South</b> line and <b>660</b> feet from the <b>West</b> line					
Ground Level Elev. <b>4382</b>	Producing Formation <b>Montoya &amp; Penn.</b>		Pool <b>Tule-Montoya Tule-Penn</b>	Dedicated Acreage: <b>320 if gas acres</b>	

1. Outline the acreage dedicated to the subject well by colored pencil or hatchure marks on the plat below.
2. If more than one lease is dedicated to the well, outline each and identify the ownership thereof (both as to working interest and royalty).
3. If more than one lease of different ownership is dedicated to the well, have the interests of all owners been consolidated by communitization, unitization, force-pooling, etc?

Yes    No   If answer is "yes," type of consolidation communitization

If answer is "no," list the owners and tract descriptions which have actually been consolidated. (Use reverse side of this form if necessary.) \_\_\_\_\_

No allowable will be assigned to the well until all interests have been consolidated (by communitization, unitization, forced-pooling, or otherwise) or until a non-standard unit, eliminating such interests, has been approved by the Division.

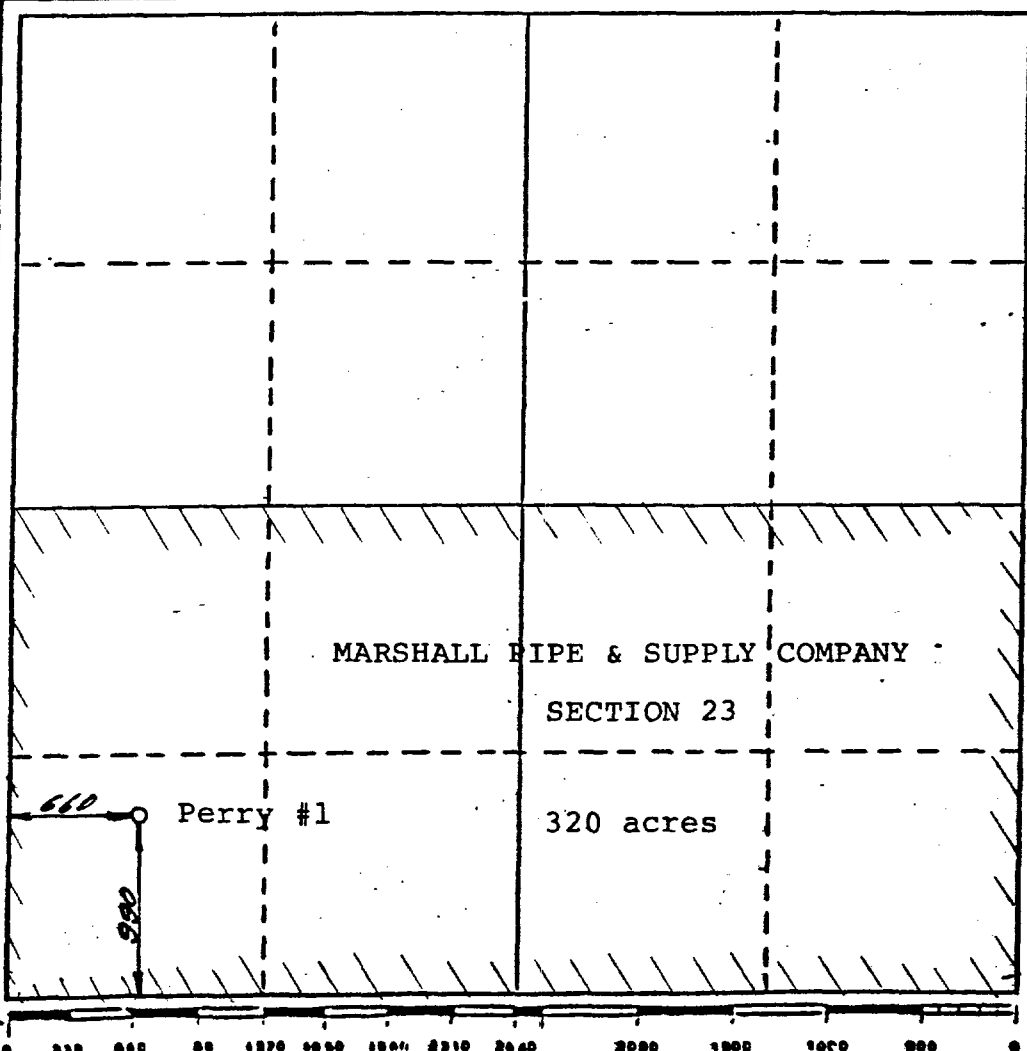

**CERTIFICATION**

*I hereby certify that the information contained herein is true and complete to the best of my knowledge and belief.*

*J. W. Marshall*  
Name **J. W. Marshall**

Position **Partner/Operator**

Company **MARSHALL PIPE & SUPPLY**

Date **February 3rd, 1988**

*I hereby certify that the well location shown on this plat was plotted from field notes of actual surveys made by me or under my supervision, and that the same is true and correct to the best of my knowledge and belief.*

**January 29, 1988**  
Date Surveyed

**P. R. Patton**  
Registered Land Surveyor

**8112**  
Certificate No.

# Jack Houston Drilling, Inc.

Box 879

Frank, Texas 75745

17) 872-3221

17)

RE: PERRY #1  
SECTION 23  
T2S, R29E  
ROOSEVELT COUNTY, NEW MEXICO

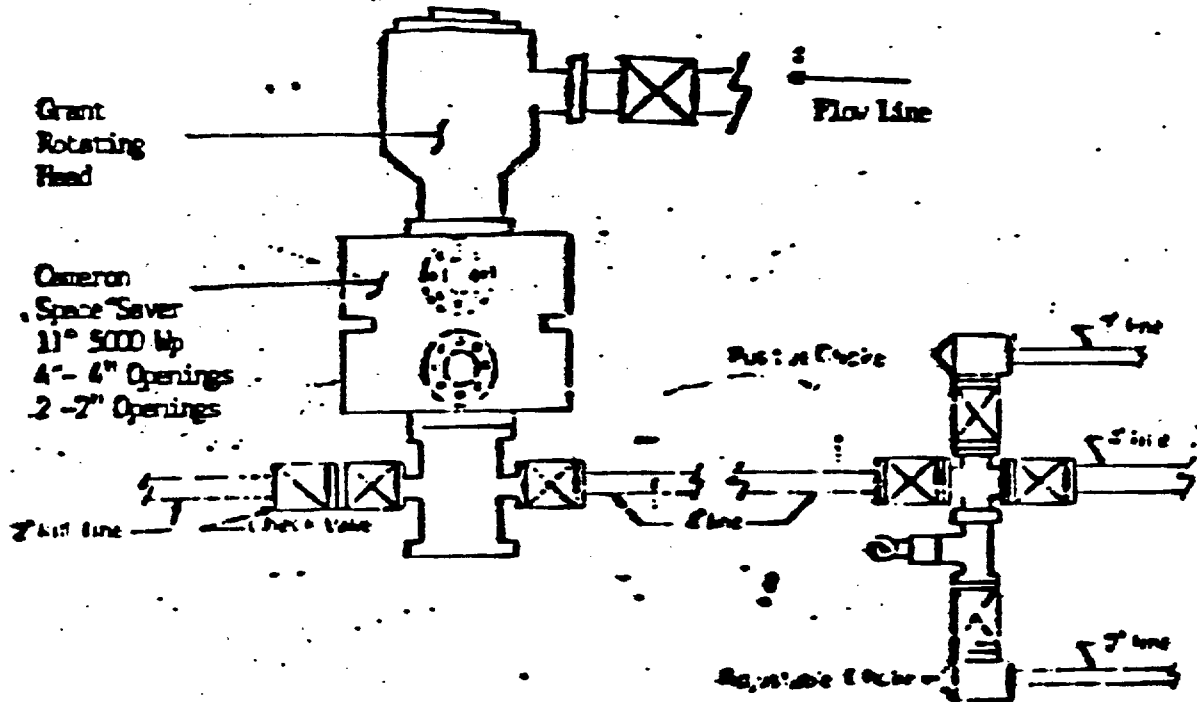

**FIG #2 BLOW\_OUT EQUIPMENT**

February 5, 1988

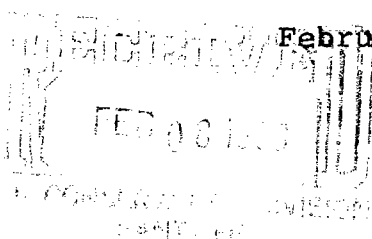

*DK*

*Case 9308*

Energy and Minerals Department  
Oil Conservation Division  
P. O. Box 2088  
Santa Fe, New Mexico 87501

Re: Applications of Marshall Pipe & Supply Company  
Township 2 South, Range 29 East, N.M.P.M.  
Perry No. 1 Well - Section 23: S/2  
Cook No. 1 Well - Section 34: N/2  
Roosevelt County, New Mexico

Gentlemen:

Please continue the hearings set on the Applications of Marshall Pipe & Supply Company for Unorthodox Well Locations, Roosevelt, County, New Mexico, which we believe have been set for the hearing of February 17, 1988, until the Examiner Hearing of March 2, 1988.

Thank you.

Sincerely yours,

DICKERSON, FISK & VANDIVER

Chad Dickerson

CD:pvw

cc: Marshall Pipe & Supply Company  
Ms. Leslie Bentz

DICKERSON, FISK & VANDIVER  
ATTORNEYS AT LAW  
SEVENTH & MAHONE / SUITE E  
ARTESIA, NEW MEXICO 88210  
(505) 746-9841

CHAD DICKERSON  
JOHN FISK  
DAVID R. VANDIVER  
REBECCA REESE DICKERSON

February 24, 1988

Energy and Minerals Department  
Oil Conservation Division  
P. O. Box 2088  
Santa Fe, New Mexico 87501

*J.M.S.*

Re: Case Nos. 9308, 9309 and 9321  
Examiner Hearing of March 2, 1988  
Applications of Marshall Pipe & Supply Company  
Township 2 South, Range 29 East, N.M.P.M.  
Perry No. 1 Well - Section 23: S/2  
Cook No. 1 Well - Section 34: N/2  
Roosevelt County, New Mexico

Gentlemen:

Please continue the hearings set on the Applications of Marshall Pipe & Supply Company for Unorthodox Well Locations and Compulsory Pooling, Roosevelt, County, New Mexico, which are set for the hearing of March 2, 1988, until the Examiner Hearing of March 16, 1988.

Thank you.

Sincerely yours,

DICKERSON, FISK & VANDIVER



Chad Dickerson

CD:pvw

cc: Mr. J. W. Marshall  
Ms. Leslie Bentz  
Mr. Curtis D. Smith  
Mr. James H. Grady

