

**NEW MEXICO OIL CONSERVATION COMMISSION
WELL LOCATION AND ACREAGE DEDICATION PLAT**

Form C
Superseded
Effective 1/1/83

All distances must be from the outer boundaries of the Section

Operator New Tex Oil Company			Lease Stateline Federal		Well No. 1
Section Letter D	Section 35	Township 26 South	Range 29 East	County Eddy	
Actual Footage Location of Well: <div style="display: flex; justify-content: space-between; align-items: center;"> 740 feet from the north line and 330 feet from the west line </div>					
Ground Level Elev. 2890.4'	Producing Formation CHERRY CANYON	Pool BRUSH DRAW - CHERRY CANYON		Dedicated Acreage: 35.61 Acres	

1. Outline the acreage dedicated to the subject well by colored pencil or hachure marks on the plat below.
2. If more than one lease is dedicated to the well, outline each and identify the ownership thereof (both as to working interest and royalty).
3. If more than one lease of different ownership is dedicated to the well, have the interests of all owners been consolidated by communitization, unitization, force-pooling, etc?

☐ Yes ☐ No If answer is "yes," type of consolidation _____

If answer is "no," list the owners and tract descriptions which have actually been consolidated. (Use reverse side of this form if necessary.) _____

No allowable will be assigned to the well until all interests have been consolidated (by communitization, unitization, forced-pooling, or otherwise) or until a non-standard unit, eliminating such interests, has been approved by the Commission.

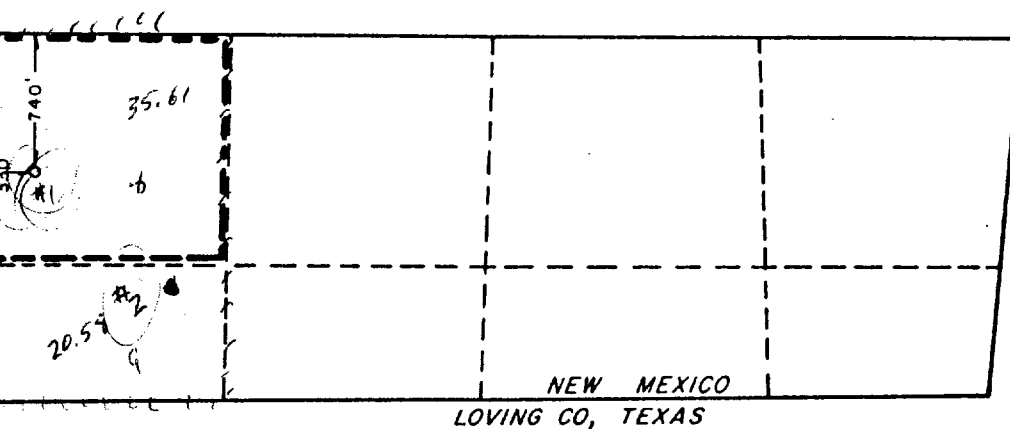

*Lower Plat.
Williamson
Send*

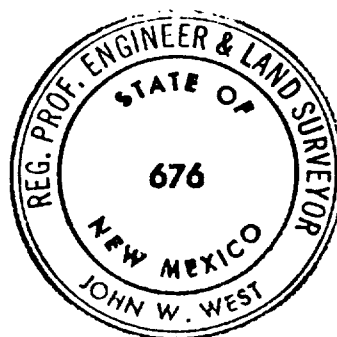

CERTIFICATION

I hereby certify that the information contained herein is true and complete to the best of my knowledge and belief.

No. *Arthur R. Brown*
Arthur R. Brown

Position
Agent

Company
NEW TEX OIL COMPANY

Date
MAY 2, 1983

I hereby certify that the well location shown on this plat was plotted from field notes of actual surveys made by me or under my supervision, and that the same is true and correct to the best of my knowledge and belief.

Date Surveyed
April 14, 1983

Registered Professional Engineer
and/or Land Surveyor

John W. West

Certificate No. **JOHN W. WEST** **676**

ENERGY AND MINERALS DEPARTMENT
OIL CONSERVATION DIVISION



March 24, 1988

Ralph E. Williamson
P. O. Box 994
Midland, Texas 79702

Re: CASE NO. 9323
ORDER NO. R-8619

Applicant:

Ralph E. Williamson

Enclosed herewith are two copies of the above-referenced Division order recently entered in the subject case.

Florence Davidson

FLORENE DAVIDSON
OC Staff Specialist

Copy of order also sent to:

Hobbs OCD	<u>X</u>
Artesia OCD	<u>X</u>
Aztec OCD	

Other _____