

DUGAN PRODUCTION CORP.
EXHIBITS IN CASE NOS. 7980, 8946, 8950 AND 9111
BEFORE THE OIL CONSERVATION COMMISSION OF THE
NEW MEXICO DEPARTMENT OF ENERGY AND MINERALS

JUNE 13, 1988

WEST PUERTO CHIQUITO PRODUCTION STATISTICS

DUGAN EXHIBITS
JUNE 13, 1988

BEFORE THE OIL CONSERVATION COMMISSION Santa Fe, New Mexico 7980, 8946, 8950 Case No. 9111, 9412 Exhibit No. _____ Submitted by <u>DUGAN PRODUCTION CORP.</u> Hearing Date <u>JUNE 13, 1988</u>

WEST PUERTO CHIQUITO POOL, RIO ARRIBA CO., NM
 BENSON-MONTIN-GREER DRILLING CORP. CANADA OJITOS UNIT TOTAL PLUS JICARILLA TOTAL.

YR	MO	NO WELLS	WELL PROD DAYS	OIL			GAS			GOR	WATER			
				BOPM	AVE BOPPD	AVE BOPCD	CUM MBO	MCF/M	AVE MCF/D	CUM MMCF	SCF/BBL	Month	AVE BWPD	CUM MBW
1962	1	0	0	0.0	0.0	0.0	0.0	0.0	0.0	0.0	0.0	0.0	0.0	0.0
1962	2	0	0	0.0	0.0	0.0	0.0	0.0	0.0	0.0	0.0	0.0	0.0	0.0
1962	3	0	0	0.0	0.0	0.0	0.0	0.0	0.0	0.0	0.0	0.0	0.0	0.0
1962	4	0	0	0.0	0.0	0.0	0.0	0.0	0.0	0.0	0.0	0.0	0.0	0.0
1962	5	0	0	0.0	0.0	0.0	0.0	0.0	0.0	0.0	0.0	0.0	0.0	0.0
1962	6	0	0	0.0	0.0	0.0	0.0	0.0	0.0	0.0	0.0	0.0	0.0	0.0
1962	7	0	0	0.0	0.0	0.0	0.0	0.0	0.0	0.0	0.0	0.0	0.0	0.0
1962	8	0	0	0.0	0.0	0.0	0.0	0.0	0.0	0.0	0.0	0.0	0.0	0.0
1962	9	0	0	0.0	0.0	0.0	0.0	0.0	0.0	0.0	0.0	0.0	0.0	0.0
1962	10	0	0	0.0	0.0	0.0	0.0	0.0	0.0	0.0	0.0	0.0	0.0	0.0
1962	11	0	0	0.0	0.0	0.0	0.0	0.0	0.0	0.0	0.0	0.0	0.0	0.0
1962	12	2	28	1426.0	50.9	23.0	1.4	0.0	0.0	0.0	0.0	0.0	0.0	0.0
Subtotal		2	28	1426.0	50.9	2.0		0.0				0.0		
1963	1	2	36	1918.0	53.3	30.9	1.9	0.0	0.0	0.0	0.0	0.0	0.0	0.0
1963	2	2	21	1011.0	48.1	18.1	2.9	222.0	10.6	0.2	219.6	0.0	0.0	0.0
1963	3	2	40	2142.0	53.6	34.5	5.1	452.0	11.3	0.7	211.0	0.0	0.0	0.0
1963	4	2	39	2520.0	64.6	42.0	7.6	681.0	17.5	1.4	270.2	0.0	0.0	0.0
1963	5	1	31	1888.0	60.9	60.9	9.5	476.0	15.4	1.8	252.1	0.0	0.0	0.0
1963	6	1	30	1892.0	63.1	63.1	11.4	477.0	15.9	2.3	252.1	0.0	0.0	0.0
1963	7	2	27	2150.0	79.6	34.7	13.5	563.0	20.9	2.9	261.9	0.0	0.0	0.0
1963	8	2	46	3458.0	75.2	55.8	17.0	949.0	20.6	3.8	274.4	0.0	0.0	0.0
1963	9	2	60	4829.0	80.5	80.5	21.8	1091.0	18.2	4.9	225.9	0.0	0.0	0.0
1963	10	2	46	4533.0	98.5	73.1	26.3	1033.0	22.5	5.9	227.9	0.0	0.0	0.0
1963	11	2	46	3724.0	81.0	62.1	30.1	897.0	19.5	6.8	240.9	0.0	0.0	0.0
1963	12	2	23	1536.0	66.8	24.8	31.6	427.0	18.6	7.3	278.0	0.0	0.0	0.0
Subtotal		22	445	31601.0	71.0	3.9		7268.0				0.0		
1964	1	3	79	16246.0	205.6	174.7	47.8	4597.0	58.2	11.9	283.0	0.0	0.0	0.0
1964	2	3	43	13799.0	320.9	164.3	61.6	4007.0	93.2	15.9	290.4	0.0	0.0	0.0
1964	3	1	14	873.0	62.4	28.2	62.5	269.0	19.2	16.1	308.1	0.0	0.0	0.0
1964	4	3	41	8146.0	198.7	90.5	70.7	2546.0	62.1	18.7	312.5	0.0	0.0	0.0
1964	5	3	75	13979.0	186.4	150.3	84.6	4362.0	58.2	23.0	312.0	0.0	0.0	0.0
1964	6	3	84	12596.0	150.0	140.0	97.2	4007.0	47.7	27.1	318.1	0.0	0.0	0.0
1964	7	3	78	14976.0	192.0	161.0	112.2	4695.0	60.2	31.8	313.5	0.0	0.0	0.0
1964	8	3	76	16959.0	223.1	182.4	129.2	6233.0	82.0	38.0	367.5	0.0	0.0	0.0
1964	9	3	88	13821.0	157.1	153.6	143.0	4975.0	56.5	43.0	360.0	0.0	0.0	0.0
1964	10	3	48	9248.0	192.7	99.4	152.2	3334.0	69.5	46.3	360.5	0.0	0.0	0.0
1964	11	4	83	18349.0	221.1	152.9	170.6	6294.0	75.8	52.6	343.0	0.0	0.0	0.0
1964	12	3	81	20143.0	248.7	216.6	190.7	6827.0	84.3	59.4	338.9	0.0	0.0	0.0
Subtotal		35	790	159135.0	201.4	12.5		52146.0				0.0		

* BOPPD: BARRELS PER WELL PER PRODUCING DAY.

* BOPCD: BARRELS PER WELL PER CALENDAR DAY.

WEST PUERTO CHIQUITO POOL, RIO ARRIBA CO., NM
 BENSON-MONTIN-GREER DRILLING CORP. CANADA OJITOS UNIT TOTAL PLUS JICARILLA TOTAL.

YR	NO	WELL	OIL					GAS			GOR	WATER		
			PROD	DAYS	AVE	AVE	CUM	AVE	CUM	SCF/BBL	Month	AVE	CUM	
														BOPM
1965	1	3	83.0	22550.0	271.7	242.5	213.3	7866.0	94.8	67.3	348.8	0.0	0.0	0.0
1965	2	2	52.0	21002.0	403.9	375.0	234.3	7260.0	139.6	74.5	345.7	0.0	0.0	0.0
1965	3	3	72.0	24679.0	342.8	265.4	259.0	6993.0	97.1	81.5	283.4	0.0	0.0	0.0
1965	4	4	100.0	29221.0	292.2	243.5	288.2	7215.0	72.2	88.7	246.9	0.0	0.0	0.0
1965	5	3	77.0	15492.0	201.2	166.6	303.7	4630.0	60.1	93.4	298.9	0.0	0.0	0.0
1965	6	2	13.0	3020.0	232.3	50.3	306.7	1050.0	80.8	94.4	347.7	0.0	0.0	0.0
1965	7	1	2.0	413.0	206.5	13.3	307.1	156.0	78.0	94.6	377.7	0.0	0.0	0.0
1965	8	1	28.0	13067.0	466.7	421.5	320.2	4965.0	177.3	99.5	380.0	0.0	0.0	0.0
1965	9	2	40.0	18718.0	468.0	312.0	338.9	7208.0	180.2	106.8	385.1	0.0	0.0	0.0
1965	10	2	62.0	28221.0	455.2	455.2	367.1	11010.0	177.6	117.8	390.1	0.0	0.0	0.0
1965	11	3	71.0	28070.0	395.4	311.9	395.2	10204.0	143.7	128.0	363.5	0.0	0.0	0.0
1965	12	3	93.0	34489.0	370.8	370.8	429.7	11601.0	124.7	139.6	336.4	0.0	0.0	0.0
Subtotal	29	693	238942.0	344.8	22.6		80158.0					0.0		
1966	1	3	93.0	33407.0	359.2	359.2	463.1	12850.0	138.2	152.4	384.6	0.0	0.0	0.4
1966	2	3	83.0	27013.0	325.5	321.6	490.1	10363.0	124.9	162.8	383.6	0.0	0.0	0.4
1966	3	4	108.0	32946.0	305.1	265.7	523.0	12608.0	116.7	175.4	382.7	0.0	0.0	0.4
1966	4	4	105.0	26873.0	255.9	223.9	549.9	10238.0	97.5	185.6	381.0	0.0	0.0	0.4
1966	5	4	108.0	30042.0	278.2	242.3	580.0	11459.0	106.1	197.1	381.4	0.0	0.0	0.8
1966	6	4	111.0	30559.0	275.3	254.7	610.5	11631.0	104.8	208.7	380.6	0.0	0.0	1.3
1966	7	4	118.0	28271.0	239.6	228.0	638.8	10802.0	91.5	219.5	382.1	0.0	0.0	1.5
1966	8	4	98.0	25000.0	255.1	201.6	663.8	8849.0	90.3	228.4	354.0	0.0	0.0	1.7
1966	9	4	118.0	29231.0	247.7	243.6	693.0	10662.0	90.4	239.0	364.7	0.0	0.0	1.7
1966	10	4	111.0	27029.0	243.5	218.0	720.0	9727.0	87.6	248.8	359.9	0.0	0.0	2.1
1966	11	4	114.0	26565.0	233.0	221.4	746.6	9629.0	84.5	258.4	362.5	0.0	0.0	2.1
1966	12	4	92.0	23205.0	252.2	187.1	769.8	8451.0	91.9	266.8	364.2	0.0	0.0	2.1
Subtotal	46	1259	340141.0	270.2	20.3		127269.0					0.0		
1967	1	6	139.0	30715.0	221.0	165.1	800.5	20526.0	147.7	287.4	668.3	418.0	3.0	2.1
1967	2	5	109.0	22989.0	210.9	164.2	823.5	8372.0	76.8	295.7	364.2	0.0	0.0	2.1
1967	3	5	144.0	29921.0	207.8	193.0	853.4	10892.0	75.6	306.6	364.0	0.0	0.0	2.1
1967	4	5	143.0	28564.0	199.7	190.4	882.0	10474.0	73.2	317.1	366.7	0.0	0.0	2.2
1967	5	6	165.0	30052.0	182.1	161.6	912.1	19417.0	117.7	336.5	646.1	380.0	2.3	2.5
1967	6	6	169.0	29258.0	173.1	162.5	941.3	21879.0	129.5	356.4	747.8	458.0	2.7	2.9
1967	7	6	190.0	28856.0	160.3	155.1	970.2	19676.0	109.3	378.1	681.9	286.0	1.6	3.0
1967	8	7	161.0	28910.0	179.6	133.2	999.1	21558.0	133.9	399.6	745.7	154.0	1.0	3.1
1967	9	6	136.0	29461.0	216.6	163.7	1028.5	9997.0	73.5	409.6	339.3	0.0	0.0	3.1
1967	10	7	200.0	35753.0	178.8	164.8	1064.3	20798.0	104.0	430.4	581.7	390.0	2.0	3.2
1967	11	8	167.0	28338.0	169.7	118.1	1092.6	15659.0	93.8	446.1	552.6	36.0	0.2	3.3
1967	12	6	154.0	24972.0	162.2	134.3	1117.6	10043.0	65.2	456.1	402.2	0.0	0.0	3.5
Subtotal	73	1867	347789.0	196.3	13.1		189291.0					2122.0		

* BOPPD: BARRELS PER WELL PER PRODUCING DAY.

* BOPCD: BARRELS PER WELL PER CALENDAR DAY.

WEST PUERTO CHIQUITO POOL, RIO ARRIBA CO., NM
 BENSON-MONTIN-GREER DRILLING CORP. CANADA OJITOS UNIT TOTAL PLUS JICARILLA TOTAL.

YR	MO	NO WELLS	WELL PROD DAYS	OIL				GAS			GOR	WATER		
				BOPM	AVE BOPPD	AVE BOPCD	CUM MBD	MCF/M	AVE MCF/D	CUM MMCF	SCF/BBL	Month	AVE BWPD	CUM MBW
1968	1	8	194.0	35410.0	182.5	142.8	1153.0	15246.0	78.6	471.4	430.6	0.0	0.0	3.6
1968	2	7	153.0	33247.0	217.3	169.6	1186.3	13625.0	89.1	485.0	409.8	0.0	0.0	3.6
1968	3	7	166.0	33783.0	203.5	155.7	1220.0	13815.0	83.2	498.8	408.9	0.0	0.0	3.6
1968	4	8	204.0	36994.0	181.3	154.1	1257.0	20951.0	102.7	519.8	566.3	84.0	0.4	3.8
1968	5	8	228.0	35734.0	156.7	144.1	1292.8	22876.0	100.3	542.6	640.2	309.0	1.4	4.3
1968	6	8	207.0	33025.0	159.5	137.6	1325.8	18177.0	87.8	560.8	550.4	432.0	2.1	4.5
1968	7	8	224.0	34664.0	154.8	139.8	1360.5	18570.0	82.9	579.4	535.7	38.0	0.2	4.9
1968	8	8	212.0	30122.0	142.1	121.5	1390.6	13213.0	62.3	592.6	438.6	94.0	0.4	5.3
1968	9	8	211.0	31510.0	149.3	131.3	1422.1	16354.0	77.5	609.0	519.0	0.0	0.0	5.7
1968	10	7	165.0	30367.0	184.0	139.9	1452.5	11872.0	72.0	620.8	391.0	117.0	0.7	5.7
1968	11	7	182.0	28267.0	155.3	134.6	1480.7	12225.0	67.2	633.1	432.5	121.0	0.7	5.9
1968	12	8	198.0	33388.0	168.6	134.6	1514.1	15972.0	80.7	649.0	478.4	191.0	1.0	6.0
Subtotal		92	2344	396511.0	169.2	11.8		192896.0				1386.0		
1969	1	8	175.0	33663.0	192.4	135.7	1547.8	15957.0	91.2	665.0	474.0	50.0	0.3	6.1
1969	2	7	152.0	40637.0	267.3	200.2	1588.4	21623.0	142.3	686.6	532.1	8.0	0.1	6.2
1969	3	6	121.0	43419.0	358.8	233.4	1631.8	17263.0	142.7	703.9	397.6	0.0	0.0	6.2
1969	4	7	179.0	42074.0	235.1	200.4	1673.9	18739.0	104.7	722.6	445.4	282.0	1.6	6.2
1969	5	8	210.0	47008.0	223.8	189.5	1720.9	21828.0	103.9	744.4	464.3	471.0	2.2	6.5
1969	6	8	216.0	45979.0	212.9	191.6	1766.9	21578.0	99.9	766.0	469.3	184.0	0.9	6.7
1969	7	8	221.0	51525.0	233.1	207.8	1818.4	22098.0	100.0	788.1	428.9	405.0	1.8	6.8
1969	8	6	163.0	38439.0	235.8	206.7	1856.9	17226.0	105.7	805.3	448.1	441.0	2.7	6.9
1969	9	5	137.0	42009.0	306.6	280.1	1898.9	16396.0	119.7	821.7	390.3	353.0	2.6	7.0
1969	10	5	140.0	44936.0	321.0	289.9	1943.8	16780.0	119.9	838.5	373.4	48.0	0.3	7.2
1969	11	7	151.0	40964.0	271.3	195.1	1984.8	17960.0	118.9	856.5	438.4	131.0	0.9	7.3
1969	12	8	200.0	49269.0	246.3	198.7	2034.0	22660.0	113.3	879.1	459.9	86.0	0.4	7.5
Subtotal		83	2065	519922.0	251.8	17.1		230108.0				2459.0		
1970	1	8	200.0	56334.0	281.7	227.2	2090.4	23698.0	118.5	902.8	420.7	154.0	0.8	7.6
1970	2	8	172.0	47427.0	275.7	211.7	2137.8	18898.0	109.9	921.7	398.5	83.0	0.5	7.6
1970	3	8	206.0	60817.0	295.2	245.2	2198.6	25602.0	124.3	947.3	421.0	0.0	0.0	7.7
1970	4	9	226.0	50053.0	265.7	222.4	2256.7	25671.0	113.6	973.0	427.5	0.0	0.0	8.1
1970	5	9	237.0	61104.0	257.8	219.0	2319.8	23260.0	98.1	996.3	380.7	275.0	1.2	8.5
1970	6	8	216.0	59284.0	274.5	247.0	2379.1	29707.0	137.5	1026.0	501.1	244.0	1.1	8.9
1970	7	8	220.0	58931.0	268.1	237.8	2438.0	27914.0	126.9	1053.9	473.3	114.0	0.5	9.0
1970	8	9	223.0	66292.0	297.3	237.6	2504.3	27775.0	124.6	1081.7	419.0	57.0	0.3	9.0
1970	9	8	221.0	68536.0	310.1	285.6	2572.9	25807.0	116.8	1107.5	376.5	74.0	0.3	9.0
1970	10	8	228.0	65950.0	289.3	265.9	2638.8	25891.0	113.6	1133.4	392.6	257.0	1.1	9.0
1970	11	8	187.0	61016.0	326.3	254.2	2699.8	22483.0	120.2	1155.8	368.5	90.0	0.5	9.1
1970	12	8	216.0	66324.0	307.1	267.4	2766.2	25445.0	117.8	1181.3	383.6	219.0	1.0	9.1
Subtotal		99	2552	732118.0	286.9	20.3		230025.0				1567.0		

* BOPPD: BARRELS PER WELL PER PRODUCING DAY.

* BOPCD: BARRELS PER WELL PER CALENDAR DAY.

WEST PUERTO CHIQUITO POOL, RIO ARRIBA CO., NM
 BENSON-MONTIN-GREER DRILLING CORP. CANADA OJITOS UNIT TOTAL PLUS JICARILLA TOTAL.

		GIL						GAS			GDR	WATER		
YR	MO	NO WELLS	PROD DAYS	-----			-----			SCF/BBL	Month	-----		
				BOPM	AVE BOPPD	AVE BOPCD	CUM MBO	MCF/M	AVE MCF/D			CUM MMCF	AVE BWPD	CUM MBW
1971	1	8	197.0	66491.0	337.5	268.1	2832.7	24983.0	126.8	1206.3	375.7	54.0	0.3	9.1
1971	2	9	213.0	51508.0	241.8	204.4	2884.2	22223.0	104.3	1228.5	431.4	44.0	0.2	9.1
1971	3	9	232.0	64748.0	279.1	232.1	2948.9	29013.0	125.1	1257.5	448.1	71.0	0.3	9.2
1971	4	9	223.0	58332.0	261.6	216.0	3007.2	24331.0	109.1	1281.8	417.1	373.0	1.7	9.6
1971	5	9	245.0	63683.0	259.9	228.3	3070.9	22088.0	90.2	1303.9	346.8	390.0	1.6	9.9
1971	6	7	204.0	60426.0	296.2	287.7	3131.3	21588.0	105.8	1325.5	357.3	436.0	2.1	10.4
1971	7	8	196.0	67347.0	343.6	271.6	3198.7	25440.0	129.8	1351.0	377.7	117.0	0.6	10.9
1971	8	9	210.0	64817.0	308.7	232.3	3263.5	23726.0	113.0	1374.7	366.0	4.0	0.0	11.2
1971	9	10	242.0	61299.0	253.3	204.3	3324.8	22204.0	91.8	1396.9	362.2	5.0	0.0	11.6
1971	10	10	244.0	68228.0	279.6	220.1	3393.0	24414.0	100.1	1421.3	357.8	11.0	0.0	11.8
1971	11	9	238.0	69764.0	293.1	258.4	3462.8	24181.0	101.6	1445.5	346.6	12.0	0.1	11.8
1971	12	10	257.0	72930.0	283.8	235.3	3535.7	25955.0	101.0	1471.4	355.9	8.0	0.0	11.8
Subtotal		107	2701	769573.0	284.9	19.7		290146.0				1525.0		
1972	1	9	249.0	73793.0	296.4	264.5	3609.5	25726.0	103.3	1497.2	348.6	7.0	0.0	12.0
1972	2	10	236.0	62916.0	266.6	224.7	3672.4	23121.0	98.0	1520.3	367.5	9.0	0.0	12.0
1972	3	10	282.0	64237.0	227.8	207.2	3736.7	24562.0	87.1	1544.8	382.4	150.0	0.5	12.0
1972	4	10	294.0	62897.0	213.9	209.7	3799.6	21144.0	71.9	1566.0	336.2	395.0	1.3	12.0
1972	5	10	286.0	55961.0	195.7	180.5	3855.5	42099.0	147.2	1608.1	752.3	324.0	1.1	12.2
1972	6	9	251.0	46374.0	184.8	171.8	3901.9	26231.0	104.5	1634.3	565.6	466.0	1.9	12.8
1972	7	9	267.0	47313.0	177.2	169.6	3949.2	25436.0	95.3	1659.8	537.6	447.0	1.7	13.6
1972	8	9	276.0	46047.0	166.8	165.0	3995.3	24816.0	89.9	1684.6	538.9	390.0	1.4	14.0
1972	9	9	254.0	45011.0	177.2	166.7	4040.3	24001.0	94.5	1708.6	533.2	380.0	1.5	14.5
1972	10	9	226.0	45490.0	201.3	163.0	4085.8	24479.0	108.3	1733.0	538.1	144.0	0.6	14.9
1972	11	8	196.0	42220.0	215.4	175.9	4128.0	21435.0	109.4	1754.5	507.7	3.0	0.0	15.1
1972	12	9	248.0	45901.0	185.1	164.5	4173.9	23086.0	93.1	1777.6	503.0	30.0	0.1	15.2
Subtotal		111	3065	638160.0	208.2	15.8		306136.0				2745.0		
1973	1	9	274.0	46201.0	168.6	165.6	4220.1	25133.0	91.7	1802.7	544.0	152.0	0.6	15.2
1973	2	9	227.0	41117.0	181.1	163.2	4261.2	21661.0	95.4	1824.4	526.8	69.0	0.3	15.3
1973	3	8	187.0	41719.0	223.1	168.2	4302.9	35237.0	188.4	1859.6	844.6	0.0	0.0	15.6
1973	4	6	185.0	40636.0	219.7	169.3	4343.6	37410.0	202.2	1897.0	920.6	0.0	0.0	16.0
1973	5	9	244.0	47475.0	194.6	170.2	4391.0	47967.0	196.6	1945.0	1010.4	171.0	0.7	16.0
1973	6	9	266.0	42224.0	158.7	156.4	4433.3	39994.0	150.4	1985.0	947.2	587.0	2.2	16.6
1973	7	10	274.0	42585.0	155.4	137.4	4475.8	45338.0	165.5	2030.3	1064.6	807.0	2.9	17.5
1973	8	10	297.0	43102.0	145.1	139.0	4519.0	47726.0	160.7	2078.0	1107.3	381.0	1.3	18.4
1973	9	10	288.0	42259.0	146.7	140.9	4561.2	43204.0	150.0	2121.2	1022.4	510.0	1.8	18.5
1973	10	10	289.0	43991.0	152.2	141.9	4605.2	49778.0	172.2	2171.0	1131.5	390.0	1.3	18.5
1973	11	9	259.0	39863.0	153.9	147.6	4645.1	46333.0	178.9	2217.4	1162.3	192.0	0.7	18.6
1973	12	9	262.0	40394.0	154.2	144.8	4685.5	47260.0	180.4	2264.6	1170.0	119.0	0.5	18.7
Subtotal		110	3052	511566.0	167.6	12.7		487041.0				3378.0		

* BOPPD: BARRELS PER WELL PER PRODUCING DAY.

* BOPCD: BARRELS PER WELL PER CALENDAR DAY.

WEST PUERTO CHIGUITO POOL, RIO ARRIBA CO., NM
 BENSON-MONTIN-GREER DRILLING CORP. CANADA OJITOS UNIT TOTAL PLUS JICARILLA TOTAL.

YR	MO	NO WELLS	WELL PROD DAYS	OIL				GAS			GOR	WATER		
				BOPM	AVE BOPPD	AVE BOPCD	CUM MBD	MCF/M	AVE MCF/D	CUM MMCF	SCF/BBL	Month	AVE BWPD	CUM MBW
1974	1	9	230.0	39997.0	173.9	143.4	4725.5	48085.0	209.1	2312.7	1202.2	33.0	0.1	18.7
1974	2	9	234.0	37862.0	161.8	145.1	4763.3	45942.0	196.3	2358.6	1213.4	128.0	0.5	18.7
1974	3	9	232.0	40256.0	173.5	144.3	4803.6	48620.0	209.6	2407.3	1207.8	272.0	1.2	18.7
1974	4	9	257.0	41912.0	163.1	155.2	4845.5	49290.0	191.8	2456.5	1176.0	373.0	1.5	18.8
1974	5	10	256.0	39342.0	153.7	126.9	4884.8	42172.0	164.7	2498.7	1071.9	56.0	0.2	19.1
1974	6	10	285.0	38056.0	133.5	126.9	4922.9	38754.0	136.0	2537.5	1018.3	725.0	2.5	19.4
1974	7	10	295.0	37372.0	126.7	120.6	4960.3	50031.0	169.6	2587.5	1338.7	738.0	2.5	19.6
1974	8	10	297.0	35998.0	121.2	116.1	4996.3	48671.0	163.9	2636.2	1352.0	854.0	2.9	20.0
1974	9	10	272.0	34194.0	125.7	114.0	5030.4	47110.0	173.2	2683.3	1377.7	144.0	0.5	20.4
1974	10	9	227.0	32319.0	142.4	115.8	5062.8	45697.0	201.3	2729.0	1413.9	12.0	0.1	20.9
1974	11	8	187.0	29753.0	159.1	124.0	5092.5	42573.0	227.7	2771.6	1430.9	116.0	0.6	21.1
1974	12	8	204.0	31631.0	155.1	127.5	5124.2	47241.0	231.6	2818.8	1493.5	25.0	0.1	21.1
Subtotal		111	2976	438692.0	147.4	10.8		554186.0				3476.0		
1975	1	8	210.0	30472.0	145.1	122.9	5154.6	44054.0	209.8	2862.9	1445.7	26.0	0.1	21.2
1975	2	8	197.0	27289.0	138.5	121.8	5181.9	40766.0	206.9	2903.6	1493.9	21.0	0.1	21.2
1975	3	6	156.0	27266.0	174.8	146.6	5209.2	42502.0	272.4	2946.1	1558.8	5.0	0.0	21.4
1975	4	8	178.0	28297.0	159.0	117.9	5237.5	47343.0	266.0	2993.5	1673.1	91.0	0.5	21.4
1975	5	8	227.0	29116.0	128.3	117.4	5266.6	50632.0	223.0	3044.1	1739.0	305.0	1.3	21.5
1975	6	7	210.0	27417.0	130.6	130.6	5294.0	44019.0	209.6	3088.1	1605.5	334.0	1.6	22.3
1975	7	7	209.0	27349.0	130.9	126.0	5321.4	44369.0	212.3	3132.5	1622.3	146.0	0.7	22.8
1975	8	7	211.0	27020.0	128.1	124.5	5348.4	44097.0	209.0	3176.6	1632.0	437.0	2.1	22.9
1975	9	6	173.0	23297.0	134.7	129.4	5371.7	41267.0	238.5	3217.8	1771.3	401.0	2.3	23.1
1975	10	6	186.0	26372.0	141.8	141.8	5398.0	44589.0	239.7	3262.4	1690.8	458.0	2.5	23.1
1975	11	6	163.0	24066.0	147.6	133.7	5422.1	41534.0	254.8	3304.0	1725.8	251.0	1.5	23.1
1975	12	6	155.0	23914.0	154.3	128.6	5446.0	39828.0	257.0	3343.8	1665.5	15.0	0.1	23.1
Subtotal		83	2275	321875.0	141.5	10.6		525000.0				2490.0		
1976	1	6	157.0	24456.0	155.8	131.5	5470.5	41232.0	262.6	3385.0	1686.0	21.0	0.1	23.1
1976	2	6	148.0	23112.0	156.2	137.6	5493.6	39151.0	264.5	3424.2	1694.0	57.0	0.4	23.1
1976	3	6	172.0	26991.0	156.9	145.1	5520.6	46246.0	268.9	3470.4	1713.4	221.0	1.3	23.6
1976	4	6	146.0	23314.0	159.7	129.5	5543.9	41444.0	283.9	3511.9	1777.6	0.0	0.0	23.8
1976	5	7	186.0	27337.0	147.0	126.0	5571.2	48105.0	258.6	3560.0	1759.7	90.0	0.5	24.0
1976	6	9	236.0	26008.0	110.2	96.3	5597.2	40622.0	172.1	3600.6	1561.9	758.0	3.2	24.2
1976	7	9	274.0	28378.0	103.6	101.7	5625.6	45185.0	164.9	3645.8	1592.3	481.0	1.8	24.5
1976	8	9	255.0	27183.0	106.6	97.4	5652.8	42541.0	166.8	3688.3	1565.0	155.0	0.6	24.9
1976	9	9	239.0	25383.0	106.2	94.0	5678.2	39761.0	166.4	3728.1	1566.4	132.0	0.6	25.3
1976	10	9	233.0	26199.0	112.4	93.9	5704.4	37488.0	160.9	3765.6	1430.9	0.0	0.0	25.8
1976	11	9	234.0	24963.0	106.7	92.5	5729.3	36990.0	158.1	3802.6	1481.8	0.0	0.0	25.9
1976	12	9	235.0	26328.0	112.0	94.4	5755.7	43216.0	183.9	3845.8	1641.4	0.0	0.0	26.0
Subtotal		94	2515	309652.0	123.1	9.0		501981.0				1915.0		

* BOPPD: BARRELS PER WELL PER PRODUCING DAY.

* BOPCD: BARRELS PER WELL PER CALENDAR DAY.

WEST PUERTO CHIQUITO POOL, RIO ARRIBA CO., NM
 BENSON-MONTIN-GREER DRILLING CORP. CANADA OJITOS UNIT TOTAL PLUS JICARILLA TOTAL.

YR	MO	NO WELLS	WELL PROD DAYS	OIL				GAS			GDR	WATER		
				BOPM	AVE	AVE	CUM	MCF/M	AVE	CUM	SCF/BBL	Month	AVE	CUM
					BOPPD	BOPCD	MBD		MCF/D	MMCF			BWPD	MBW
1977	1	9	245.0	26892.0	109.8	96.4	5782.6	42294.0	172.6	3888.1	1572.7	0.0	0.0	27.9
1977	2	9	243.0	25009.0	102.9	99.2	5807.6	41949.0	172.6	3930.0	1677.4	0.0	0.0	28.6
1977	3	9	268.0	27479.0	102.5	98.5	5835.1	42747.0	159.5	3972.8	1555.6	572.0	2.1	28.6
1977	4	9	264.0	28204.0	106.8	104.5	5863.3	47792.0	181.0	4020.6	1694.5	183.0	0.7	29.1
1977	5	9	270.0	27907.0	103.4	100.0	5891.2	44944.0	166.5	4065.5	1610.5	151.0	0.6	29.7
1977	6	9	257.0	26242.0	102.1	97.2	5917.4	40256.0	156.6	4105.8	1534.0	260.0	1.0	30.3
1977	7	9	258.0	27629.0	107.1	99.0	5945.0	43089.0	167.0	4148.8	1559.6	319.0	1.2	31.1
1977	8	9	279.0	25943.0	93.0	93.0	5971.0	44027.0	157.8	4192.9	1697.1	311.0	1.1	31.2
1977	9	9	266.0	23934.0	90.0	88.6	5994.9	40658.0	152.8	4233.5	1698.8	471.0	1.8	31.5
1977	10	9	277.0	25824.0	93.2	92.6	6020.7	44779.0	161.7	4278.3	1734.0	421.0	1.5	31.6
1977	11	10	275.0	24812.0	90.2	82.7	6045.6	43500.0	158.2	4321.8	1753.2	121.0	0.4	31.7
1977	12	12	303.0	25283.0	83.4	68.0	6070.8	43781.0	144.5	4365.6	1731.6	163.0	0.5	31.8
Subtotal		112	3205	315158.0	98.3	7.7		519816.0				2972.0		
1978	1	12	317.0	23931.0	75.5	64.3	6094.8	49315.0	155.6	4414.9	2060.7	1821.0	5.7	31.8
1978	2	12	261.0	20015.0	76.7	59.6	6114.8	39525.0	151.4	4454.4	1974.8	705.0	2.7	32.0
1978	3	12	192.0	20126.0	104.8	54.1	6134.9	41621.0	216.8	4496.1	2068.0	75.0	0.4	32.1
1978	4	12	274.0	20792.0	75.9	57.8	6155.7	38995.0	142.3	4535.0	1875.5	444.0	1.6	32.1
1978	5	11	288.0	22263.0	77.3	65.3	6178.0	54404.0	188.9	4589.5	2443.7	583.0	2.0	32.3
1978	6	11	287.0	21202.0	73.9	64.2	6199.2	51056.0	177.9	4640.5	2408.1	678.0	2.4	32.4
1978	7	11	304	23330.0	76.7	68.4	6222.5	57473.0	189.1	4698.0	2463.5	715.0	2.4	32.4
1978	8	11	247.0	20241.0	81.9	59.4	6242.7	53555.0	216.8	4751.5	2645.9	156.0	0.6	32.6
1978	9	11	285.0	20935.0	73.5	63.4	6263.7	56386.0	197.8	4807.9	2693.4	255.0	0.9	32.8
1978	10	12	277.0	21821.0	78.8	58.7	6285.5	57509.0	207.6	4865.4	2635.5	161.0	0.6	32.8
1978	11	12	267.0	27489.0	103.0	76.4	6313.0	52881.0	198.1	4918.3	1923.7	121.0	0.5	32.8
1978	12	12	278.0	19972.0	71.8	53.7	6333.0	49568.0	178.3	4967.9	2481.9	45.0	0.2	32.8
Subtotal		139	3277	262117.0	80.0	5.2		602288.0				5759.0		
1979	1	12	236.0	18767.0	79.5	50.4	6351.7	45966.0	194.8	5013.8	2449.3	33.0	0.1	32.8
1979	2	12	256.0	19086.0	74.6	54.8	6370.8	45007.0	175.8	5058.9	2358.1	155.0	0.6	32.8
1979	3	11	239.0	19345.0	80.9	56.7	6390.2	47945.0	200.6	5106.8	2478.4	134.0	0.6	32.9
1979	4	11	219.0	18133.0	82.8	54.9	6408.3	45860.0	209.4	5152.7	2529.1	16.0	0.1	32.9
1979	5	12	277.0	21246.0	76.7	57.1	6429.5	51008.0	184.1	5203.7	2400.8	217.0	0.8	32.8
1979	6	12	259.0	19088.0	73.7	53.0	6448.6	45044.0	173.9	5248.7	2359.8	49.0	0.2	32.8
1979	7	12	306.0	20693.0	67.6	55.6	6469.3	50862.0	166.2	5299.6	2457.9	52.0	0.2	32.8
1979	8	12	308.0	21453.0	69.7	57.7	6490.8	50467.0	163.9	5350.0	2352.4	165.0	0.5	33.0
1979	9	12	307.0	21021.0	68.5	58.4	6511.8	52286.0	170.3	5402.3	2487.3	165.0	0.5	33.5
1979	10	11	267.0	20702.0	77.5	60.7	6532.5	47123.0	176.5	5449.4	2276.3	10.0	0.0	34.1
1979	11	11	256.0	18982.0	74.1	57.5	6551.5	22871.0	89.3	5472.3	1204.9	0.0	0.0	34.6
1979	12	11	272.0	20515.0	75.4	60.2	6572.0	46038.0	169.3	5518.4	2244.1	0.0	0.0	35.2
Subtotal		139	3202	239031.0	74.7	4.7		550477.0				996.0		

* BOPPD: BARRELS PER WELL PER PRODUCING DAY.

* BOPCD: BARRELS PER WELL PER CALENDAR DAY.

WEST PUERTO CHIBUITO POOL, RIO ARRIBA CO., NM
 BENSON-MONTIN-GREER DRILLING CORP. CANADA OJITOS UNIT TOTAL PLUS JICARILLA TOTAL.

YR	MO	NO WELLS	WELL PROD	DIL			GAS			GOR	WATER			
				BOPM	AVE BOPPD	AVE BOPCD	CUM MBO	MCF/M	AVE MCF/D	CUM MMCF	SCF/BBL	Month	AVE BWPD	CUM MBW
1980	1	11	236.0	19395.0	82.2	56.9	6591.4	38890.0	164.8	5557.2	2005.2	0.0	0.0	35.7
1980	2	10	195.0	17077.0	87.6	61.0	6608.5	34544.0	177.1	5591.8	2022.8	0.0	0.0	36.1
1980	3	8	142.0	18375.0	129.4	74.1	6626.8	40139.0	282.7	5631.9	2184.4	0.0	0.0	36.2
1980	4	11	237.0	19508.0	82.3	59.1	6646.3	39194.0	165.4	5671.1	2009.1	0.0	0.0	36.7
1980	5	12	272.0	20418.0	75.1	54.9	6666.8	40652.0	149.5	5711.8	1991.0	0.0	0.0	37.0
1980	6	12	289.0	20225.0	70.0	56.2	6687.0	43823.0	151.6	5755.6	2166.8	40.0	0.1	37.1
1980	7	12	300.0	20156.0	67.2	54.2	6707.1	42985.0	143.3	5798.6	2132.6	7.0	0.0	37.6
1980	8	12	280.0	20991.0	75.0	56.4	6728.1	45638.0	163.0	5844.2	2174.2	134.0	0.5	38.0
1980	9	12	299.0	19594.0	65.5	54.4	6747.7	42630.0	142.6	5886.9	2175.7	546.0	1.8	38.1
1980	10	12	306.0	20291.0	66.3	54.5	6768.0	16999.0	55.6	5903.9	837.8	600.0	2.0	38.2
1980	11	12	301.0	20127.0	66.9	55.9	6788.1	37050.0	123.1	5940.9	1840.8	519.0	1.7	38.7
1980	12	12	305.0	20442.0	67.0	55.0	6808.6	43708.0	143.3	5984.6	2138.1	609.0	2.0	39.0
Subtotal		136	3162	236599.0	74.8	4.8		466252.0				2455.0		
1981	1	12	302.0	20383.0	67.5	54.8	6829.0	43628.0	144.5	6028.2	2140.4	442.0	1.5	39.2
1981	2	12	286.0	19292.0	67.5	57.4	6848.3	37885.0	132.5	6066.1	1963.8	423.0	1.5	39.2
1981	3	11	200.0	17987.0	89.9	52.7	6866.2	43700.0	218.5	6109.8	2429.5	98.0	0.5	39.2
1981	4	12	285.0	19972.0	70.1	55.5	6886.2	45203.0	158.6	6155.0	2263.3	534.0	1.9	39.2
1981	5	12	279.0	19914.0	71.4	53.5	6906.1	49078.0	175.9	6204.1	2464.5	256.0	0.9	39.2
1981	6	12	266.0	19624.0	73.8	54.5	6925.8	45524.0	171.1	6249.6	2319.8	75.0	0.3	39.3
1981	7	12	296.0	20779.0	70.2	55.9	6946.5	47996.0	162.1	6297.6	2309.8	554.0	1.9	39.3
1981	8	11	296.0	20540.0	69.4	60.2	6967.1	50149.0	169.4	6347.8	2441.5	414.0	1.4	39.9
1981	9	12	254.0	19296.0	76.0	53.6	6986.4	42316.0	166.6	6390.1	2193.0	29.0	0.1	40.4
1981	10	12	317.0	20154.0	63.6	54.2	7006.5	46092.0	145.4	6436.2	2287.0	96.0	0.3	40.9
1981	11	12	320.0	19959.0	62.4	55.4	7026.5	43228.0	135.1	6479.4	2165.8	495.0	1.5	41.1
1981	12	12	321.0	19977.0	62.2	53.7	7046.5	40712.0	126.8	6520.1	2037.9	352.0	1.1	41.2
Subtotal		142	3422	237877.0	69.5	4.6		535511.0				3768.0		
1982	1	12	286.0	19590.0	68.5	52.7	7066.0	46404.0	162.3	6566.5	2368.8	164.0	0.6	41.2
1982	2	12	232.0	17111.0	73.8	50.9	7083.2	41781.0	180.1	6608.3	2441.8	44.0	0.2	41.6
1982	3	12	196.0	17836.0	91.0	47.9	7101.0	41745.0	213.0	6650.1	2340.5	0.0	0.0	41.6
1982	4	12	250.0	18457.0	73.8	51.3	7119.5	43210.0	172.8	6693.3	2341.1	0.0	0.0	41.6
1982	5	12	256.0	19071.0	74.5	51.3	7138.5	42795.0	167.2	6736.1	2244.0	0.0	0.0	41.7
1982	6	11	246.0	19240.0	78.2	58.3	7157.8	43786.0	178.0	6779.8	2275.8	92.0	0.4	41.8
1982	7	11	281.0	19229.0	68.4	56.4	7177.0	45203.0	160.9	6825.0	2350.8	0.0	0.0	42.1
1982	8	12	319.0	20313.0	63.7	54.6	7197.3	45909.0	143.9	6871.0	2260.1	544.0	1.7	42.3
1982	9	12	300.0	18386.0	61.3	51.1	7215.7	43490.0	145.0	6914.4	2365.4	543.0	1.8	42.4
1982	10	12	315.0	20538.0	65.2	55.2	7236.2	46265.0	146.9	6960.7	2252.7	464.0	1.5	42.4
1982	11	12	280.0	18286.0	65.3	50.8	7254.5	39323.0	140.4	7000.0	2150.4	261.0	0.9	42.4
1982	12	12	250.0	19238.0	77.0	51.7	7273.8	45489.0	182.0	7045.5	2364.5	81.0	0.3	42.4
Subtotal		142	3211	227295.0	70.8	4.4		525400.0				2193.0		

* BOPPD: BARRELS PER WELL PER PRODUCING DAY.

* BOPCD: BARRELS PER WELL PER CALENDAR DAY.

WEST PUERTO CHIQUITO POOL, RIO ARRIBA CO., NM
 BENSON-MONTIN-GREER DRILLING CORP. CANADA OJITOS UNIT TOTAL PLUS JICARILLA TOTAL.

YR	NO WELLS	WELL PROD DAYS	OIL			GAS			GOR	WATER			
			BOPM	AVE BOPPD	AVE BOPCD	CUM MBO	MCF/M	AVE MCF/D	CUM MMCF	SCF/BBL	Month	AVE BWPD	CUM MBW
1983	1	12 291.0	19244.0	66.1	51.7	7293.0	43811.0	150.6	7089.3	2276.6	40.0	0.1	42.5
1983	2	12 242.0	15929.0	65.8	47.4	7308.9	37474.0	154.9	7126.8	2352.6	339.0	1.4	42.5
1983	3	12 182.0	16440.0	90.3	44.2	7325.4	39421.0	216.6	7166.2	2397.9	0.0	0.0	42.6
1983	4	12 214.0	17872.0	83.5	49.6	7343.2	41666.0	194.7	7207.9	2331.4	49.0	0.2	42.8
1983	5	13 339.0	20468.0	60.4	50.8	7363.7	44940.0	132.6	7252.8	2195.6	80.0	0.2	43.4
1983	6	12 272.0	18225.0	67.0	50.6	7381.9	40158.0	147.6	7293.0	2203.5	60.0	0.2	43.9
1983	7	13 305.0	18746.0	61.5	46.5	7400.7	41600.0	136.4	7334.6	2219.1	335.0	1.1	44.3
1983	8	12 280.0	18724.0	66.9	50.3	7419.4	41347.0	147.7	7375.9	2208.2	236.0	0.8	44.6
1983	9	12 301.0	18115.0	60.2	50.3	7437.5	41910.0	139.2	7417.8	2313.6	10.0	0.0	44.6
1983	10	13 319.0	21056.0	66.0	52.2	7458.6	46713.0	146.4	7464.6	2218.5	0.0	0.0	44.7
1983	11	13 304.0	18933.0	62.3	48.5	7477.5	37275.0	122.6	7501.8	1968.8	0.0	0.0	44.7
1983	12	13 273.0	18703.0	68.5	46.4	7496.2	38698.0	141.8	7540.5	2069.1	0.0	0.0	44.7
Subtotal	149	3322	222455.0	67.0	4.1		495013.0				1149.0		
1984	1	13 287.0	19615.0	68.3	48.7	7515.8	39632.0	138.1	7580.2	2020.5	99.0	0.3	44.7
1984	2	13 246.0	17098.0	69.5	45.4	7532.9	35237.0	143.2	7615.4	2060.9	0.0	0.0	44.7
1984	3	13 246.0	18546.0	75.4	46.0	7551.5	38245.0	155.5	7653.6	2062.2	134.0	0.5	44.7
1984	4	13 271.0	18312.0	67.6	47.0	7569.8	38174.0	140.9	7691.8	2084.6	197.0	0.7	44.8
1984	5	13 339.0	20007.0	59.0	49.6	7589.8	37410.0	110.4	7729.2	1869.8	619.0	1.8	44.8
1984	6	13 338.0	19299.0	57.1	49.5	7609.1	37403.0	110.7	7766.6	1938.1	475.0	1.4	45.2
1984	7	13 358.0	19950.0	55.7	49.5	7629.0	44953.0	125.6	7811.6	2253.3	397.0	1.1	45.3
1984	8	13 318.0	18089.0	56.9	44.9	7647.1	41533.0	130.6	7853.1	2296.0	329.0	1.0	45.3
1984	9	13 277.0	17397.0	62.8	44.6	7664.5	41384.0	149.4	7894.5	2378.8	24.0	0.1	45.3
1984	10	12 267.0	17069.0	82.5	45.9	7681.6	42500.0	205.3	7937.0	2489.9	89.0	0.4	45.7
1984	11	12 244.0	16522.0	67.7	45.9	7698.1	40402.0	165.6	7977.4	2445.3	0.0	0.0	45.7
1984	12	13 289.0	18846.0	65.2	46.8	7717.0	44603.0	154.3	8022.0	2366.7	20.0	0.1	45.7
Subtotal	154	3420	220750.0	64.5	3.9		481476.0				2383.0		
1985	1	14 256.0	20992.0	82.0	48.4	7738.0	44499.0	173.8	8066.5	2119.8	0.0	0.0	45.7
1985	2	14 236.0	30015.0	127.2	76.6	7768.0	50993.0	216.1	8117.5	1698.9	0.0	0.0	45.7
1985	3	15 296.0	31925.0	107.9	68.7	7799.9	52544.0	177.5	8170.0	1645.9	0.0	0.0	45.7
1985	4	15 317.0	32370.0	102.1	71.9	7832.3	49317.0	155.6	8219.4	1523.5	32.0	0.1	45.7
1985	5	17 397.0	34470.0	86.8	65.4	7866.7	42369.0	106.7	8261.7	1229.2	70.0	0.2	45.7
1985	6	17 458	32184.0	70.3	63.1	7898.9	38013.0	83.0	8299.7	1181.1	395.0	0.9	45.8
1985	7	17 449.0	35398.0	78.8	67.2	7934.3	43595.0	97.1	8343.3	1231.6	36.0	0.1	46.4
1985	8	17 403.0	31215.0	77.5	59.2	7965.5	32467.0	80.6	8375.8	1040.1	3.0	0.0	46.4
1985	9	17 360.0	31596.0	87.8	62.0	7997.1	31830.0	88.4	8407.6	1007.4	0.0	0.0	46.7
1985	10	16 421.0	32178.0	76.4	64.9	8029.3	23538.0	55.9	8431.2	731.5	460.0	1.1	46.8
1985	11	15 312.0	29874.0	95.8	66.4	8059.2	20765.0	66.6	8451.9	695.1	5.0	0.0	46.9
1985	12	16 300.0	29568.0	98.6	59.6	8088.7	19911.0	66.4	8471.9	673.4	10.0	0.0	47.0
Subtotal	190	4205	371785.0	88.4	5.4		449841.0				1011.0		

* BOPPD: BARRELS PER WELL PER PRODUCING DAY.

* BOPCD: BARRELS PER WELL PER CALENDAR DAY.

WEST PUERTO CHIQUITO POOL, RIO ARRIBA CO., NM
 BENSON-MONTIN-GREER DRILLING CORP. CANADA OJITOS UNIT TOTAL PLUS JICARILLA TOTAL.

YR	MO	NO WELLS	WELL PROD DAYS	OIL			GAS			GOR	WATER			
				BOPM	AVE BOPPD	AVE BOPCD	CUM MBO	MCF/M	AVE MCF/D	CUM MMCF	SCF/BBL	Month	AVE BMPD	CUM MBW
1986	1	16	337	30264.0	89.8	61.0	8119.0	13793.0	40.9	8485.6	455.8	0.0	0.0	47.0
1986	2	17	324	39354.0	121.5	82.7	8158.4	20233.0	62.4	8505.8	514.1	0.0	0.0	47.0
1986	3	18	397	61705.0	155.4	110.6	8220.1	36057.0	90.8	8541.9	584.3	0.0	0.0	47.0
1986	4	18	361	59844.0	165.8	110.8	8279.9	35165.0	97.4	8577.1	587.6	0.0	0.0	47.0
1986	5	20	429	70005.0	163.2	112.9	8349.9	42010.0	97.9	8619.1	600.1	0.0	0.0	47.0
1986	6	18	380	85896.0	226.0	159.1	8435.8	79777.0	209.9	8698.8	928.8	56.0	0.1	47.0
1986	7	20	487	90090.0	185.0	145.3	8525.9	82680.0	169.8	8781.5	917.7	617.0	1.3	47.0
1986	8	19	360	69239.0	192.3	117.6	8595.1	63414.0	176.2	8844.9	915.9	5.0	0.0	47.0
1986	9	20	362	71764.0	198.2	119.6	8666.9	69279.0	191.4	8914.2	965.4	230.0	0.6	47.0
1986	10	20	519	87367.0	168.3	140.9	8754.3	95315.0	183.7	9009.5	1091.0	175.0	0.3	47.0
1986	11	20	441	76132.0	172.6	126.9	8830.4	75488.0	171.2	9085.0	991.5	73.0	0.2	47.0
1986	12	20	438	77990.0	178.1	125.8	8908.4	84499.0	192.9	9169.5	1083.5	67.0	0.2	47.0
Subtotal		226	4835	819650.0	169.5	9.9		697710.0						1223.0
1987	1	16	337	30264.0	89.8	61.0	8938.6	13793.0	40.9	9183.3	455.8	0.0	0.0	47.0
1987	2	17	324	39354.0	121.5	82.7	8978.0	20233.0	62.4	9203.5	514.1	0.0	0.0	47.0
1987	3	18	397	61705.0	155.4	110.6	9039.7	36057.0	90.8	9239.6	584.3	0.0	0.0	47.0
1987	4	18	361	59844.0	165.8	110.8	9099.6	35165.0	97.4	9274.8	587.6	32.0	0.1	47.0
1987	5	20	429	70005.0	163.2	112.9	9169.6	42010.0	97.9	9316.8	600.1	70.0	0.2	47.1
1987	6	18	380	85896.0	226.0	159.1	9255.5	79777.0	209.9	9396.6	928.8	395.0	1.0	47.5
1987	7	20	487	90090.0	185.0	145.3	9345.5	82680.0	169.8	9479.2	917.7	36.0	0.1	47.5
1987	8	19	360	69239.0	192.3	117.6	9414.8	63414.0	176.2	9542.6	915.9	3.0	0.0	47.5
1987	9	20	362	71764.0	198.2	119.6	9486.5	69279.0	191.4	9611.9	965.4	0.0	0.0	47.1
1987	10	20	519	87367.0	168.3	140.9	9573.9	95315.0	183.7	9707.2	1091.0	460.0	0.9	47.5
1987	11	20	441	76132.0	172.6	126.9	9650.0	75488.0	171.2	9782.7	991.5	5.0	0.0	47.5
1987	12	20	438	77990.0	178.1	125.8	9728.0	84499.0	192.9	9867.2	1083.5	10.0	0.0	47.5
Subtotal		226	4835	819650.0	169.5	9.9		697710.0						1011.0
1988	1	21	374	50390.0	134.7	77.4	9778.4	125522.0	335.6	9992.7	2491.0	0.0	0.0	47.5
1988	2	18	239	51581.0	215.8	102.3	9830.0	101486.0	424.6	10094.2	1967.5	0.0	0.0	47.5
1988	3	19	332	59292.0	178.6	100.7	9889.3	143197.0	431.3	10237.4	2415.1	162.0	0.5	47.7
1988	4	24	465	63309.0	136.1	87.9	9952.6	246075.0	529.2	10483.5	3886.9	150.0	0.3	47.9

* BOPPD: BARRELS PER WELL PER PRODUCING DAY.

* BOPCD: BARRELS PER WELL PER CALENDAR DAY.

WEST PUERTO CHIQUITO MANCOS POOL, RIO ARRIBA CO., NM
 BENSON-MONTIN-GREER DRILLING CORP., CANADA OJITOS UNIT TOTAL.

YR	MO	NO WELLS	WELL DAYS PROD	OIL			GAS			GDR	WATER			
				BOPM	AVE BOPPD	AVE BOPCD	CUM MBO	MCF/M	AVE MCF/D	CUM MMCF	SCF/BBL	Month	AVE BWPD	CUM MBW
1962	1	0	0	0.0	0.0	0.0	0.0	0.0	0.0	0.0	0.0	0.0	0.0	0.0
1962	2	0	0	0.0	0.0	0.0	0.0	0.0	0.0	0.0	0.0	0.0	0.0	0.0
1962	3	0	0	0.0	0.0	0.0	0.0	0.0	0.0	0.0	0.0	0.0	0.0	0.0
1962	4	0	0	0.0	0.0	0.0	0.0	0.0	0.0	0.0	0.0	0.0	0.0	0.0
1962	5	0	0	0.0	0.0	0.0	0.0	0.0	0.0	0.0	0.0	0.0	0.0	0.0
1962	6	0	0	0.0	0.0	0.0	0.0	0.0	0.0	0.0	0.0	0.0	0.0	0.0
1962	7	0	0	0.0	0.0	0.0	0.0	0.0	0.0	0.0	0.0	0.0	0.0	0.0
1962	8	0	0	0.0	0.0	0.0	0.0	0.0	0.0	0.0	0.0	0.0	0.0	0.0
1962	9	0	0	0.0	0.0	0.0	0.0	0.0	0.0	0.0	0.0	0.0	0.0	0.0
1962	10	0	0	0.0	0.0	0.0	0.0	0.0	0.0	0.0	0.0	0.0	0.0	0.0
1962	11	0	0	0.0	0.0	0.0	0.0	0.0	0.0	0.0	0.0	0.0	0.0	0.0
1962	12	2	28	1426.0	50.9	23.0	1.4	0.0	0.0	0.0	0.0	0.0	0.0	0.0
Subtotal		2	28	1426.0	50.9	23.0		0.0				0.0		
1963	1	2	36	1918.0	53.3	30.9	1.9	0.0	0.0	0.0	0.0	0.0	0.0	0.0
1963	2	2	21	1011.0	48.1	18.1	2.9	222.0	10.6	0.2	219.6	0.0	0.0	0.0
1963	3	2	40	2142.0	53.6	34.5	5.1	452.0	11.3	0.7	211.0	0.0	0.0	0.0
1963	4	2	39	2520.0	64.6	42.0	7.6	681.0	17.5	1.4	270.2	0.0	0.0	0.0
1963	5	1	31	1888.0	60.9	60.9	9.5	476.0	15.4	1.8	252.1	0.0	0.0	0.0
1963	6	1	30	1892.0	63.1	63.1	11.4	477.0	15.9	2.3	252.1	0.0	0.0	0.0
1963	7	2	27	2150.0	79.6	34.7	13.5	563.0	20.9	2.9	261.9	0.0	0.0	0.0
1963	8	2	46	3458.0	75.2	55.8	17.0	949.0	20.6	3.8	274.4	0.0	0.0	0.0
1963	9	2	60	4829.0	80.5	80.5	21.8	1091.0	18.2	4.9	225.9	0.0	0.0	0.0
1963	10	2	46	4533.0	98.5	73.1	26.3	1033.0	22.5	5.9	227.9	0.0	0.0	0.0
1963	11	2	46	3724.0	81.0	62.1	30.1	897.0	19.5	6.8	240.9	0.0	0.0	0.0
1963	12	2	23	1536.0	66.8	24.8	31.6	427.0	18.6	7.3	278.0	0.0	0.0	0.0
Subtotal		22	445	31601.0	71.0	3.9		7268.0				0.0		
1964	1	3	79	16246.0	205.6	174.7	47.8	4597.0	58.2	11.9	283.0	0.0	0.0	0.0
1964	2	3	43	13799.0	320.9	164.3	61.6	4007.0	93.2	15.9	290.4	0.0	0.0	0.0
1964	3	1	14	873.0	62.4	28.2	62.5	269.0	19.2	16.1	308.1	0.0	0.0	0.0
1964	4	3	41	8146.0	198.7	90.5	70.7	2546.0	62.1	18.7	312.5	0.0	0.0	0.0
1964	5	3	75	13979.0	186.4	150.3	84.6	4362.0	58.2	23.0	312.0	0.0	0.0	0.0
1964	6	3	84	12596.0	150.0	140.0	97.2	4007.0	47.7	27.1	318.1	0.0	0.0	0.0
1964	7	3	78	14976.0	192.0	161.0	112.2	4695.0	60.2	31.8	313.5	0.0	0.0	0.0
1964	8	3	76	16959.0	223.1	182.4	129.2	6233.0	82.0	38.0	367.5	0.0	0.0	0.0
1964	9	3	88	13821.0	157.1	153.6	143.0	4975.0	56.5	43.0	360.0	0.0	0.0	0.0
1964	10	3	48	9248.0	192.7	99.4	152.2	3334.0	69.5	46.3	360.5	0.0	0.0	0.0
1964	11	4	83	18349.0	221.1	152.9	170.6	6294.0	75.8	52.6	343.0	0.0	0.0	0.0
1964	12	3	81	20143.0	248.7	216.6	190.7	6827.0	84.3	59.4	338.9	0.0	0.0	0.0
Subtotal		35	790	159135.0	201.4	12.5		52146.0				0.0		

* BOPPD: BARRELS PER WELL PER PRODUCING DAY.

* BOPCD: BARRELS PER WELL PER CALENDAR DAY.

WEST PUERTO CHIQUITO MANCOS POOL, RIO ARRIBA CO., NM
 BENSON-MONTIN-GREER DRILLING CORP. CANADA OJITOS UNIT TOTAL.

YR	MO	NO WELLS	WELL DAYS PROD	OIL			GAS			GOR		WATER		
				AVE BOPPD	AVE BOPCD	CUM MBO	AVE MCF/M	CUM MCF/D	SCF/BBL	Month	AVE BWPD	CUM MBW		
1965	1	3	83	22550.0	271.7	242.5	213.3	7866.0	94.8	67.3	348.8	0.0	0.0	0.0
1965	2	2	52	21002.0	403.9	375.0	234.3	7260.0	139.6	74.5	345.7	0.0	0.0	0.0
1965	3	3	72	24679.0	342.8	265.4	259.0	6993.0	97.1	81.5	283.4	0.0	0.0	0.0
1965	4	4	100	29221.0	292.2	243.5	288.2	7215.0	72.2	88.7	246.9	0.0	0.0	0.0
1965	5	3	77	15492.0	201.2	166.6	303.7	4630.0	60.1	93.4	298.9	0.0	0.0	0.0
1965	6	2	13	3020.0	232.3	50.3	306.7	1050.0	80.8	94.4	347.7	0.0	0.0	0.0
1965	7	1	2	413.0	206.5	13.3	307.1	156.0	78.0	94.6	377.7	0.0	0.0	0.0
1965	8	1	28	13067.0	466.7	421.5	320.2	4965.0	177.3	99.5	380.0	0.0	0.0	0.0
1965	9	2	40	18718.0	468.0	312.0	338.9	7208.0	180.2	106.8	385.1	0.0	0.0	0.0
1965	10	2	62	28221.0	455.2	455.2	367.1	11010.0	177.6	117.8	390.1	0.0	0.0	0.0
1965	11	3	71	28070.0	395.4	311.9	395.2	10204.0	143.7	128.0	363.5	0.0	0.0	0.0
1965	12	3	93	34489.0	370.8	370.8	429.7	11601.0	124.7	139.6	336.4	0.0	0.0	0.0
Subtotal		29	693	238942.0	344.8	22.6		80158.0				0.0		
1966	1	3	93	33407.0	359.2	359.2	463.1	12850.0	138.2	152.4	384.6	0.0	0.0	0.0
1966	2	3	83	27013.0	325.5	321.6	490.1	10363.0	124.9	162.8	383.6	0.0	0.0	0.0
1966	3	4	108	32946.0	305.1	265.7	523.0	12608.0	116.7	175.4	382.7	0.0	0.0	0.0
1966	4	4	105	26873.0	255.9	223.9	549.9	10238.0	97.5	185.6	381.0	0.0	0.0	0.0
1966	5	4	108	30042.0	278.2	242.3	580.0	11459.0	106.1	197.1	381.4	0.0	0.0	0.0
1966	6	4	111	30559.0	275.3	254.7	610.5	11631.0	104.8	208.7	380.6	0.0	0.0	0.0
1966	7	4	118	28271.0	239.6	228.0	638.8	10802.0	91.5	219.5	382.1	0.0	0.0	0.0
1966	8	4	98	25000.0	255.1	201.6	663.8	8849.0	90.3	228.4	354.0	0.0	0.0	0.0
1966	9	4	118	29231.0	247.7	243.6	693.0	10662.0	90.4	239.0	364.7	0.0	0.0	0.0
1966	10	4	111	27029.0	243.5	218.0	720.0	9727.0	87.6	248.8	359.9	0.0	0.0	0.0
1966	11	4	114	26565.0	233.0	221.4	746.6	9629.0	84.5	258.4	362.5	0.0	0.0	0.0
1966	12	4	92	23205.0	252.2	187.1	769.8	8451.0	91.9	266.8	364.2	0.0	0.0	0.0
Subtotal		46	1259	340141.0	270.2	20.3		127269.0				0.0		
1967	1	5	117	29408.0	251.4	189.7	799.2	10724.0	91.7	277.6	364.7	0.0	0.0	0.0
1967	2	5	109	22989.0	210.9	164.2	822.2	8372.0	76.8	285.9	364.2	0.0	0.0	0.0
1967	3	5	144	29921.0	207.8	193.0	852.1	10892.0	75.6	296.8	364.0	0.0	0.0	0.0
1967	4	5	143	28564.0	199.7	190.4	880.7	10474.0	73.2	307.3	366.7	0.0	0.0	0.0
1967	5	5	147	28877.0	196.4	186.3	909.6	10605.0	72.1	317.9	367.2	0.0	0.0	0.0
1967	6	5	139	27695.0	199.2	184.6	937.3	10157.0	73.1	328.1	366.7	0.0	0.0	0.0
1967	7	5	149	27590.0	185.2	178.0	964.9	10181.0	68.3	338.2	369.0	0.0	0.0	0.0
1967	8	6	138	27549.0	199.6	148.1	992.4	10633.0	77.1	348.9	386.0	0.0	0.0	0.0
1967	9	6	136	29461.0	216.6	163.7	1021.9	9997.0	73.5	358.9	339.3	0.0	0.0	0.0
1967	10	6	184	34766.0	188.9	186.9	1056.6	12875.0	70.0	371.8	370.3	0.0	0.0	0.0
1967	11	7	161	28022.0	174.0	133.4	1084.7	13123.0	81.5	384.9	468.3	0.0	0.0	0.0
1967	12	6	154	24972.0	162.2	134.3	1109.6	10043.0	65.2	394.9	402.2	0.0	0.0	0.0
Subtotal		66	1721	339814.0	197.5	14.1		128076.0				0.0		

* BOPPD: BARRELS PER WELL PER PRODUCING DAY.

* BOPCD: BARRELS PER WELL PER CALENDAR DAY.

WEST PUERTO CHIQUITO MANCOS POOL, RIO ARRIBA CO., NM
 BENSON-MONTIN-GREER DRILLING CORP. CANADA OJITOS UNIT TOTAL.

		OIL						GAS			GOR	WATER		
YR	MO	NO WELLS	WELL PROD	OIL			GAS			SCF/BBL	Month	WATER		
				AVE BOPM	AVE BOPPD	CUM BOPCD	MCF/M	AVE MCF/D	CUM MMCF			AVE BWPD	CUM MBW	
1968	1	7	192	35282.0	183.8	162.6	1144.9	14219.0	74.1	409.1	403.0	0.0	0.0	0.0
1968	2	6	151	33156.0	219.6	197.4	1178.1	12895.0	85.4	422.0	388.9	0.0	0.0	0.0
1968	3	6	164	33707.0	205.5	181.2	1211.8	13205.0	80.5	435.2	391.8	0.0	0.0	0.0
1968	4	7	196	36217.0	184.8	172.5	1248.0	14716.0	75.1	450.0	406.3	0.0	0.0	0.0
1968	5	7	207	34631.0	167.3	159.6	1282.6	14022.0	67.7	464.0	404.9	0.0	0.0	0.0
1968	6	7	182	32323.0	177.6	153.9	1314.9	12542.0	68.9	476.5	388.0	0.0	0.0	0.0
1968	7	7	214	34117.0	159.4	157.2	1349.1	14179.0	66.3	490.7	415.6	0.0	0.0	0.0
1968	8	7	206	29644.0	143.9	136.6	1378.7	10942.0	53.1	501.6	369.1	0.0	0.0	0.0
1968	9	7	191	30687.0	160.7	146.1	1409.4	12445.0	65.2	514.1	405.5	0.0	0.0	0.0
1968	10	6	157	29749.0	189.5	159.9	1439.1	9816.0	62.5	523.9	330.0	0.0	0.0	0.0
1968	11	6	172	27635.0	160.7	153.5	1466.8	9223.0	53.6	533.1	333.7	0.0	0.0	0.0
1968	12	7	183	32793.0	179.2	151.1	1499.6	13146.0	71.8	546.3	400.9	0.0	0.0	0.0
Subtotal		80	2215	389941.0	176.0	13.4		151350.0				0.0		
1969	1	7	168	33383.0	198.7	153.8	1533.0	14627.0	87.1	560.9	438.2	0.0	0.0	0.0
1969	2	6	151	40602.0	268.9	241.7	1573.6	21457.0	142.1	582.4	528.5	0.0	0.0	0.0
1969	3	5	120	43391.0	361.6	279.9	1617.0	17130.0	142.8	599.5	394.8	0.0	0.0	0.0
1969	4	6	166	41548.0	250.3	230.8	1658.5	16241.0	97.8	615.7	390.9	0.0	0.0	0.0
1969	5	7	184	45868.0	249.3	211.4	1704.4	16413.0	89.2	632.1	357.8	0.0	0.0	0.0
1969	6	7	188	45002.0	239.4	214.3	1749.4	17094.0	90.9	649.2	379.8	0.0	0.0	0.0
1969	7	7	192	50686.0	264.0	233.6	1800.1	18113.0	94.3	667.3	357.4	0.0	0.0	0.0
1969	8	5	137	37355.0	272.7	241.0	1837.4	13540.0	98.8	680.9	362.5	0.0	0.0	0.0
1969	9	4	110	41074.0	373.4	342.3	1878.5	13217.0	120.2	694.1	321.8	0.0	0.0	0.0
1969	10	4	119	44325.0	372.5	357.5	1922.8	14703.0	123.6	708.8	331.7	0.0	0.0	0.0
1969	11	6	133	39946.0	300.3	221.9	1962.8	14499.0	109.0	723.3	363.0	0.0	0.0	0.0
1969	12	7	191	48818.0	255.6	225.0	2011.6	21127.0	110.6	744.4	432.8	0.0	0.0	0.0
Subtotal		71	1859	511998.0	275.4	19.8		198161.0				0.0		
1970	1	7	189	55925.0	295.9	257.7	2067.5	22307.0	118.0	766.7	398.9	0.0	0.0	0.0
1970	2	7	153	46905.0	306.6	239.3	2114.4	17123.0	111.9	783.9	365.1	0.0	0.0	0.0
1970	3	7	205	60782.0	296.5	280.1	2175.2	25483.0	124.3	809.3	419.3	0.0	0.0	0.0
1970	4	8	225	60016.0	266.7	250.1	2235.2	25545.0	113.5	834.9	425.6	0.0	0.0	0.0
1970	5	8	223	60196.0	269.9	242.7	2295.4	20173.0	90.5	855.1	335.1	0.0	0.0	0.0
1970	6	7	194	57806.0	298.0	275.3	2353.2	24682.0	127.2	879.7	427.0	0.0	0.0	0.0
1970	7	7	205	57883.0	282.4	266.7	2411.1	24181.0	118.0	903.9	417.8	0.0	0.0	0.0
1970	8	8	212	65452.0	308.7	263.9	2476.5	25373.0	119.7	929.3	387.7	0.0	0.0	0.0
1970	9	7	206	67499.0	327.7	321.4	2544.0	22841.0	110.9	952.1	338.4	0.0	0.0	0.0
1970	10	7	211	64642.0	306.4	297.9	2608.7	22151.0	105.0	974.3	342.7	0.0	0.0	0.0
1970	11	7	180	60324.0	335.1	287.3	2669.0	20504.0	113.9	994.8	339.9	0.0	0.0	0.0
1970	12	7	203	65389.0	322.1	301.3	2734.4	22771.0	112.2	1017.6	348.2	0.0	0.0	0.0
Subtotal		87	2406	722819.0	300.4	22.8		273134.0				0.0		

* BOPPD: BARRELS PER WELL PER PRODUCING DAY.

* BOPCD: BARRELS PER WELL PER CALENDAR DAY.

WEST PUERTO CHIQUITO MANCOS POOL, RIO ARRIBA CO., NM
 BENSON-MONTIN-GREER DRILLING CORP. CANADA OJITOS UNIT TOTAL.

YR	MO	NO WELLS	WELL PROD	DIL				GAS			GOR	WATER		
				AVE BOPM	AVE BOPPD	AVE BOPCD	CUM MBO	MCF/M	AVE MCF/D	CUM MMCF	SCF/BBL	Month	AVE BWPD	CUM MBW
1971	1	7	195	66292.0	340.0	305.5	2800.7	24414.0	125.2	1042.0	368.3	0.0	0.0	0.0
1971	2	8	210	51180.0	243.7	228.5	2851.9	21285.0	101.4	1063.3	415.9	0.0	0.0	0.0
1971	3	8	222	63687.0	286.9	256.8	2915.6	25979.0	117.0	1089.2	407.9	0.0	0.0	0.0
1971	4	8	203	57210.0	281.8	238.4	2972.8	21122.0	104.0	1110.4	369.2	0.0	0.0	0.0
1971	5	8	217	62473.0	287.9	251.9	3035.2	18627.0	85.8	1129.0	298.2	0.0	0.0	0.0
1971	6	6	174	59356.0	341.1	329.8	3094.6	18528.0	106.5	1147.5	312.2	0.0	0.0	0.0
1971	7	7	184	66811.0	363.1	307.9	3161.4	23907.0	129.9	1171.4	357.8	0.0	0.0	0.0
1971	8	8	209	64796.0	310.0	261.3	3226.2	23665.0	113.2	1195.1	365.2	0.0	0.0	0.0
1971	9	9	241	61281.0	254.3	227.0	3287.5	22153.0	91.9	1217.2	361.5	0.0	0.0	0.0
1971	10	9	242	68201.0	281.8	244.4	3355.7	24337.0	100.6	1241.6	356.8	0.0	0.0	0.0
1971	11	8	236	69743.0	295.5	290.6	3425.4	24121.0	102.2	1265.7	345.9	0.0	0.0	0.0
1971	12	9	256	72918.0	284.8	261.4	3498.3	25921.0	101.3	1291.6	355.5	0.0	0.0	0.0
Subtotal		95	2589	763948.0	295.1	22.0		274059.0				0.0		
1972	1	8	248	73785.0	297.5	297.5	3572.1	25723.0	103.7	1317.3	348.6	0.0	0.0	0.0
1972	2	9	234	62899.0	268.8	249.6	3635.0	23072.0	98.6	1340.4	366.8	0.0	0.0	0.0
1972	3	9	268	63416.0	236.6	227.3	3698.4	22214.0	82.9	1362.6	350.3	0.0	0.0	0.0
1972	4	9	266	60062.0	225.8	222.5	3758.5	17657.0	66.4	1380.3	294.0	0.0	0.0	0.0
1972	5	9	256	53583.0	209.3	192.1	3812.1	39174.0	153.0	1419.5	731.1	0.0	0.0	0.0
1972	6	8	221	44450.0	201.1	185.2	3856.5	23865.0	108.0	1443.3	536.9	0.0	0.0	0.0
1972	7	8	236	45738.0	193.8	184.4	3902.3	23499.0	99.6	1466.8	513.8	0.0	0.0	0.0
1972	8	8	247	44124.0	178.6	177.9	3946.4	21931.0	88.8	1488.8	497.0	0.0	0.0	0.0
1972	9	8	225	42723.0	189.9	178.0	3989.1	20569.0	91.4	1509.3	481.5	0.0	0.0	0.0
1972	10	8	210	43942.0	209.2	177.2	4033.1	22157.0	105.5	1531.5	504.2	0.0	0.0	0.0
1972	11	7	195	42204.0	216.4	201.0	4075.3	21411.0	109.8	1552.9	507.3	0.0	0.0	0.0
1972	12	8	229	43945.0	191.9	177.2	4119.2	20152.0	88.0	1573.0	458.6	0.0	0.0	0.0
Subtotal		99	2835	620871.0	219.0	17.2		281424.0				0.0		
1973	1	8	245	43598.0	178.0	175.8	4162.8	21228.0	86.6	1594.3	486.9	0.0	0.0	0.0
1973	2	8	208	39692.0	190.8	177.2	4202.5	19523.0	93.9	1613.8	491.9	0.0	0.0	0.0
1973	3	7	186	41664.0	224.0	192.0	4244.2	35155.0	189.0	1649.0	843.8	0.0	0.0	0.0
1973	4	7	184	40615.0	220.7	193.4	4284.8	37378.0	203.1	1686.3	920.3	0.0	0.0	0.0
1973	5	8	224	45606.0	203.6	183.9	4330.4	45163.0	201.6	1731.5	990.3	0.0	0.0	0.0
1973	6	8	236	40226.0	170.4	167.6	4370.6	36997.0	156.8	1768.5	919.7	0.0	0.0	0.0
1973	7	9	243	41045.0	168.9	147.1	4411.7	43028.0	177.1	1811.5	1048.3	0.0	0.0	0.0
1973	8	9	271	41277.0	152.3	147.9	4452.9	44076.0	162.6	1855.6	1067.8	0.0	0.0	0.0
1973	9	9	264	40417.0	153.1	149.7	4493.3	39520.0	149.7	1895.1	977.8	0.0	0.0	0.0
1973	10	9	258	41401.0	160.5	148.4	4534.8	44598.0	172.9	1939.7	1077.2	0.0	0.0	0.0
1973	11	8	233	39044.0	167.6	162.7	4573.8	44695.0	191.8	1984.4	1144.7	0.0	0.0	0.0
1973	12	8	245	39876.0	162.8	160.8	4613.7	46224.0	188.7	2030.6	1159.2	0.0	0.0	0.0
Subtotal		98	2797	494461.0	176.8	13.8		457585.0				0.0		

* BOPPD: BARRELS PER WELL PER PRODUCING DAY.

* BOPCD: BARRELS PER WELL PER CALENDAR DAY.

WEST PUERTO CHIGUITO MANCOS POOL, RIO ARRIBA CO., NM
 BENSON-MONTIN-GREER DRILLING CORP. CANADA OJITOS UNIT TOTAL.

YR	MO	NO WELLS	WELL PROD DAYS	OIL			GAS			GOR	WATER			
				AVE BOPM	AVE BOPCD	CUM MBO	AVE MCF/M	CUM MMCF	SCF/BBL	Month	AVE BMPD	CUM MBW		
1974	1	8	222	39165.0	176.4	157.9	4652.8	46247.0	208.3	2076.9	1180.8	0.0	0.0	0.0
1974	2	8	213	36056.0	169.3	161.0	4688.9	42330.0	198.7	2119.2	1174.0	0.0	0.0	0.0
1974	3	8	228	39939.0	175.2	161.0	4728.8	47986.0	210.5	2167.2	1201.5	0.0	0.0	0.0
1974	4	8	240	40492.0	168.7	168.7	4769.3	46450.0	193.5	2213.6	1147.1	0.0	0.0	0.0
1974	5	9	252	38992.0	154.7	139.8	4808.3	41472.0	164.6	2255.1	1063.6	0.0	0.0	0.0
1974	6	9	263	36301.0	138.0	134.4	4844.6	35244.0	134.0	2290.4	970.9	0.0	0.0	0.0
1974	7	9	264	35893.0	136.0	128.6	4880.5	47073.0	178.3	2337.4	1311.5	0.0	0.0	0.0
1974	8	9	268	34978.0	130.5	125.4	4915.5	46631.0	174.0	2384.1	1333.2	0.0	0.0	0.0
1974	9	9	256	32893.0	128.5	121.8	4948.4	44508.0	173.9	2428.6	1353.1	0.0	0.0	0.0
1974	10	8	226	32281.0	142.8	130.2	4980.7	45621.0	201.9	2474.2	1413.2	0.0	0.0	0.0
1974	11	7	177	28791.0	162.7	137.1	5009.5	40649.0	229.7	2514.8	1411.9	0.0	0.0	0.0
1974	12	7	201	31203.0	155.2	143.8	5040.7	46385.0	230.8	2561.2	1486.6	0.0	0.0	0.0
Subtotal		99	2810	426984.0	152.0	11.8		530596.0				0.0		
1975	1	7	209	30457.0	145.7	140.4	5071.1	44024.0	210.6	2605.2	1445.4	0.0	0.0	0.0
1975	2	7	196	27277.0	139.2	139.2	5098.4	40742.0	207.9	2646.0	1493.6	0.0	0.0	0.0
1975	3	5	155	27259.0	175.9	175.9	5125.6	42488.0	274.1	2688.5	1558.7	0.0	0.0	0.0
1975	4	7	170	27330.0	160.8	130.1	5153.0	45409.0	267.1	2733.9	1661.5	0.0	0.0	0.0
1975	5	7	206	27264.0	132.3	125.6	5180.2	46932.0	227.8	2780.8	1721.4	0.0	0.0	0.0
1975	6	6	180	24841.0	138.0	138.0	5205.1	38867.0	215.9	2819.7	1564.6	0.0	0.0	0.0
1975	7	6	186	25457.0	136.9	136.9	5230.5	40585.0	218.2	2860.3	1594.3	0.0	0.0	0.0
1975	8	6	182	25127.0	138.1	135.1	5255.7	40311.0	221.5	2900.6	1604.3	0.0	0.0	0.0
1975	9	5	146	21661.0	148.4	144.4	5277.3	37995.0	260.2	2938.6	1754.1	0.0	0.0	0.0
1975	10	5	155	24457.0	157.8	157.8	5301.8	40899.0	263.9	2979.5	1672.3	0.0	0.0	0.0
1975	11	5	149	23221.0	155.8	154.8	5325.0	39844.0	267.4	3019.3	1715.9	0.0	0.0	0.0
1975	12	5	154	23851.0	154.9	153.9	5348.9	39702.0	257.8	3059.0	1664.6	0.0	0.0	0.0
Subtotal		71	2088	308202.0	147.6	11.9		497798.0				0.0		
1976	1	5	155	24330.0	157.0	157.0	5373.2	40980.0	264.4	3100.0	1684.3	0.0	0.0	0.0
1976	2	5	145	22891.0	157.9	163.5	5396.1	38709.0	267.0	3138.7	1691.0	0.0	0.0	0.0
1976	3	5	155	25303.0	163.2	163.2	5421.4	42870.0	276.6	3181.6	1694.3	0.0	0.0	0.0
1976	4	5	144	23205.0	161.1	154.7	5444.6	41226.0	286.3	3222.8	1776.6	0.0	0.0	0.0
1976	5	6	162	24803.0	153.1	133.3	5469.4	43037.0	265.7	3265.8	1735.2	0.0	0.0	0.0
1976	6	8	206	24428.0	118.6	101.8	5493.8	37462.0	181.9	3303.3	1533.6	0.0	0.0	0.0
1976	7	8	244	26497.0	108.6	106.8	5520.3	41423.0	169.8	3344.7	1563.3	0.0	0.0	0.0
1976	8	8	245	26527.0	108.3	107.0	5546.8	41229.0	168.3	3386.0	1554.2	0.0	0.0	0.0
1976	9	8	227	24714.0	108.9	103.0	5571.6	38423.0	169.3	3424.4	1554.7	0.0	0.0	0.0
1976	10	8	232	26174.0	112.8	105.5	5597.7	37438.0	161.4	3461.8	1430.4	0.0	0.0	0.0
1976	11	8	233	24955.0	107.1	104.0	5622.7	36974.0	158.7	3498.8	1481.6	0.0	0.0	0.0
1976	12	8	234	26309.0	112.4	106.1	5649.0	43178.0	184.5	3542.0	1641.2	0.0	0.0	0.0
Subtotal		92	2382	300136.0	126.0	10.0		482949.0				0.0		

* BOPPD: BARRELS PER WELL PER PRODUCING DAY.

* BOPCD: BARRELS PER WELL PER CALENDAR DAY.

WEST PUERTO CHIQUITO MANCOS POOL, RIO ARRIBA CO., NM
 BENSON-MONTIN-GREER DRILLING CORP. CANADA OJITOS UNIT TOTAL.

YR	MO	NO WELLS	WELL PROD DAYS	DIL			GAS			GOR	WATER			
				AVE BOPM	AVE BOPCD	CUM MBO	AVE MCF/M	CUM MCF/D	MMCF	SCF/BBL	Month	AVE BWPD	CUM MBW	
1977	1	8	240	26475.0	110.3	106.8	5675.5	41460.0	172.8	3583.4	1566.0	0.0	0.0	0.0
1977	2	8	222	23129.0	104.2	103.3	5698.6	38189.0	172.0	3621.6	1651.1	0.0	0.0	0.0
1977	3	8	246	25682.0	104.4	103.6	5724.3	39153.0	159.2	3660.8	1524.5	0.0	0.0	0.0
1977	4	8	237	25895.0	109.3	107.9	5750.2	43174.0	182.2	3703.9	1667.3	0.0	0.0	0.0
1977	5	8	243	26010.0	107.0	104.9	5776.2	41150.0	169.3	3745.1	1582.1	0.0	0.0	0.0
1977	6	8	235	25083.0	106.7	104.5	5801.3	37938.0	161.4	3783.0	1512.5	0.0	0.0	0.0
1977	7	8	246	26730.0	108.7	107.8	5828.0	41291.0	167.8	3824.3	1544.7	0.0	0.0	0.0
1977	8	8	248	24162.0	97.4	97.4	5852.2	40465.0	163.2	3864.8	1674.7	0.0	0.0	0.0
1977	9	8	240	22383.0	93.3	93.3	5874.5	37556.0	156.5	3902.3	1677.9	0.0	0.0	0.0
1977	10	8	246	23592.0	95.9	95.1	5898.1	42173.0	171.4	3944.5	1787.6	0.0	0.0	0.0
1977	11	8	240	23078.0	96.2	96.2	5921.2	40275.0	167.8	3984.8	1745.2	0.0	0.0	0.0
1977	12	8	242	22850.0	94.4	92.1	5944.1	39816.0	164.5	4024.6	1742.5	0.0	0.0	0.0
Subtotal		96	2985	295069.0	102.3	8.4		482640.0				0.0		
1978	1	8	239	22186.0	92.8	89.5	5966.2	46468.0	194.4	4071.1	2094.5	0.0	0.0	0.0
1978	2	8	224	19465.0	86.9	86.9	5985.7	38780.0	173.1	4109.9	1992.3	0.0	0.0	0.0
1978	3	8	160	19805.0	123.8	79.9	6005.5	40991.0	256.2	4150.9	2069.7	0.0	0.0	0.0
1978	4	8	212	19461.0	91.8	81.1	6025.0	37526.0	177.0	4188.4	1928.3	0.0	0.0	0.0
1978	5	7	201	20379.0	101.4	93.9	6045.4	50983.0	253.6	4239.4	2501.7	0.0	0.0	0.0
1978	6	7	208	19267.0	92.6	91.7	6064.6	48436.0	232.9	4287.8	2513.9	0.0	0.0	0.0
1978	7	7	189	19385.0	102.6	89.3	6084.0	51808.0	274.1	4339.6	2672.6	0.0	0.0	0.0
1978	8	7	187	19049.0	101.9	87.8	6103.1	52184.0	279.1	4391.8	2739.5	0.0	0.0	0.0
1978	9	7	210	19037.0	90.7	90.7	6122.1	53287.0	253.7	4445.1	2799.1	0.0	0.0	0.0
1978	10	8	227	20571.0	90.6	82.9	6142.7	56130.0	247.3	4501.2	2728.6	0.0	0.0	0.0
1978	11	8	229	19004.0	83.0	79.2	6161.7	50890.0	222.2	4552.1	2677.9	0.0	0.0	0.0
1978	12	8	247	19303.0	78.1	77.8	6181.0	49112.0	198.8	4601.2	2544.3	0.0	0.0	0.0
Subtotal		91	2533	236912.0	93.5	7.1		576595.0				0.0		
1979	1	8	209	18401.0	88.0	74.2	6199.4	45541.0	217.9	4646.7	2474.9	0.0	0.0	0.0
1979	2	8	200	16981.0	84.9	75.8	6216.4	42885.0	214.4	4689.6	2525.5	0.0	0.0	0.0
1979	3	7	204	18311.0	89.8	84.4	6234.7	46578.0	228.3	4736.2	2543.7	0.0	0.0	0.0
1979	4	7	193	17609.0	91.2	83.9	6252.3	45237.0	234.4	4781.4	2569.0	0.0	0.0	0.0
1979	5	8	218	18412.0	84.5	74.2	6270.7	47403.0	217.4	4828.9	2574.6	0.0	0.0	0.0
1979	6	8	212	17762.0	83.8	74.0	6288.5	43419.0	204.8	4872.3	2444.5	0.0	0.0	0.0
1979	7	8	244	18426.0	75.5	74.3	6306.9	48834.0	200.1	4921.1	2650.3	0.0	0.0	0.0
1979	8	8	246	18601.0	75.6	75.0	6325.5	47310.0	192.3	4968.4	2543.4	0.0	0.0	0.0
1979	9	8	234	17733.0	75.8	73.9	6343.2	44629.0	190.7	5013.0	2516.7	0.0	0.0	0.0
1979	10	8	238	19294.0	81.1	77.8	6362.5	46000.0	193.3	5059.0	2384.2	0.0	0.0	0.0
1979	11	8	240	18281.0	76.2	76.2	6380.8	22194.0	92.5	5081.2	1214.0	0.0	0.0	0.0
1979	12	8	241	19042.0	79.0	76.8	6399.8	45410.0	188.4	5126.6	2384.7	0.0	0.0	0.0
Subtotal		94	2679	218853.0	81.7	6.4		525440.0				0.0		

* BOPPD: BARRELS PER WELL PER PRODUCING DAY.

* BOPCD: BARRELS PER WELL PER CALENDAR DAY.

WEST PUERTO CHIBUITO MANCOS POOL, RIO ARRIBA CO., NM
 BENSON-MONTIN-GREER DRILLING CORP. CANADA OJITOS UNIT TOTAL.

YR	MO	NO PROD WELLS	WELL DAYS PROD	OIL			GAS		GDR	WATER				
				AVE BOPM	AVE BOPPD	CUM MBO	AVE MCF/M	CUM MMCF	SCF/BBL	Month	AVE BWPD	CUM MBW		
1980	1	8	210	18594.0	88.5	75.0	6418.4	37608.0	179.1	5164.3	2022.6	0.0	0.0	0.0
1980	2	7	190	16870.0	88.8	86.1	6435.3	34209.0	180.0	5198.5	2027.8	0.0	0.0	0.0
1980	3	5	137	18276.0	133.4	117.9	6453.6	39992.0	291.9	5238.5	2188.2	0.0	0.0	0.0
1980	4	8	216	18829.0	87.2	78.5	6472.4	38005.0	175.9	5276.5	2018.4	0.0	0.0	0.0
1980	5	8	239	19284.0	80.7	77.8	6491.7	38701.0	161.9	5315.2	2006.9	0.0	0.0	0.0
1980	6	8	237	18522.0	78.2	77.2	6510.2	41243.0	174.0	5356.4	2226.7	0.0	0.0	0.0
1980	7	8	241	18460.0	76.6	74.4	6528.7	40664.0	168.7	5397.1	2202.8	0.0	0.0	0.0
1980	8	8	239	19202.0	80.3	77.4	6547.9	43210.0	180.8	5440.3	2250.3	0.0	0.0	0.0
1980	9	8	239	18123.0	75.8	75.5	6566.0	40504.0	169.5	5480.8	2235.0	0.0	0.0	0.0
1980	10	8	248	19124.0	77.1	77.1	6585.1	14584.0	58.8	5495.4	762.6	0.0	0.0	0.0
1980	11	8	233	18121.0	77.8	75.5	6603.2	33949.0	145.7	5529.3	1873.5	0.0	0.0	0.0
1980	12	8	232	18333.0	79.0	73.9	6621.6	40514.0	174.6	5569.8	2209.9	0.0	0.0	0.0
Subtotal		92	2661	221738.0	83.3	6.6		443183.0				0.0		
1981	1	8	226	18244.0	80.7	73.6	6639.8	40160.0	177.7	5610.0	2201.3	0.0	0.0	0.0
1981	2	8	222	17492.0	78.8	78.1	6657.3	35135.0	158.3	5645.1	2008.6	0.0	0.0	0.0
1981	3	8	188	17640.0	93.8	71.1	6674.9	43140.0	229.5	5688.3	2445.6	0.0	0.0	0.0
1981	4	8	215	17858.0	83.1	74.4	6692.8	41671.0	193.8	5729.9	2333.5	0.0	0.0	0.0
1981	5	8	210	18316.0	87.2	73.9	6711.1	46373.0	220.8	5776.3	2531.8	0.0	0.0	0.0
1981	6	8	236	18627.0	78.9	77.6	6729.7	43947.0	186.2	5820.3	2359.3	0.0	0.0	0.0
1981	7	8	242	19084.0	78.9	77.0	6748.8	45515.0	188.1	5865.8	2385.0	0.0	0.0	0.0
1981	8	7	205	18541.0	90.4	85.4	6767.4	47056.0	229.5	5912.8	2537.9	0.0	0.0	0.0
1981	9	8	201	17724.0	88.2	73.9	6785.1	40017.0	199.1	5952.8	2257.8	0.0	0.0	0.0
1981	10	8	248	18381.0	74.1	74.1	6803.5	43401.0	175.0	5996.2	2361.2	0.0	0.0	0.0
1981	11	8	235	17767.0	75.6	74.0	6821.2	39821.0	169.5	6036.1	2241.3	0.0	0.0	0.0
1981	12	8	231	17772.0	76.9	71.7	6839.0	37199.0	161.0	6073.3	2093.1	0.0	0.0	0.0
Subtotal		95	2659	217446.0	81.8	6.3		503435.0				0.0		
1982	1	8	228	18096.0	79.4	73.0	6857.1	44214.0	193.9	6117.5	2443.3	0.0	0.0	0.0
1982	2	8	223	16820.0	75.4	75.1	6873.9	41346.0	185.4	6158.8	2458.1	0.0	0.0	0.0
1982	3	8	192	17737.0	92.4	71.5	6891.7	41564.0	216.5	6200.4	2343.4	0.0	0.0	0.0
1982	4	8	239	17958.0	75.1	74.8	6909.6	42563.0	178.1	6243.0	2370.1	0.0	0.0	0.0
1982	5	8	240	18429.0	76.8	74.3	6928.1	41981.0	174.9	6284.9	2278.0	0.0	0.0	0.0
1982	6	7	203	17294.0	85.2	82.4	6945.3	41196.0	202.9	6326.1	2382.1	0.0	0.0	0.0
1982	7	7	217	17665.0	81.4	81.4	6963.0	42792.0	197.2	6368.9	2422.4	0.0	0.0	0.0
1982	8	8	241	18159.0	75.3	73.2	6981.2	42355.0	175.7	6411.3	2332.5	0.0	0.0	0.0
1982	9	8	214	16572.0	77.4	69.1	6997.7	40488.0	189.2	6451.8	2443.2	0.0	0.0	0.0
1982	10	8	229	18609.0	81.3	75.0	7016.4	42929.0	187.5	6494.7	2306.9	0.0	0.0	0.0
1982	11	8	223	16779.0	75.2	69.9	7033.1	37052.0	166.2	6531.7	2208.2	0.0	0.0	0.0
1982	12	8	228	18186.0	79.8	73.3	7051.3	43725.0	191.8	6575.5	2404.3	0.0	0.0	0.0
Subtotal		94	2677	212304.0	79.3	6.2		502205.0				0.0		

* BOPPD: BARRELS PER WELL PER PRODUCING DAY.

* BOPCD: BARRELS PER WELL PER CALENDAR DAY.

WEST PUERTO CHIQUITO MANCOS POOL, RIO ARRIBA CO., NM
 BENSON-MONTIN-GREER DRILLING CORP. CANADA OJITOS UNIT TOTAL.

YR	MO	NO WELLS	WELL PROD DAYS	OIL			GAS			GOR	WATER			
				BOPM	AVE BOPPD	AVE BOPCD	CUM MBO	MCF/M	AVE MCF/D	CUM MMCF	SCF/BBL	Month	AVE BWPD	CUM MBN
1983	1	8	241	17845.0	74.0	72.0	7069.2	41467.0	172.1	6616.9	2323.7	0.0	0.0	0.0
1983	2	8	205	15460.0	75.4	69.0	7084.6	36424.0	177.7	6653.4	2356.0	0.0	0.0	0.0
1983	3	8	178	16399.0	92.1	66.1	7101.0	39353.0	221.1	6692.7	2399.7	0.0	0.0	0.0
1983	4	8	201	17301.0	86.1	72.1	7118.3	40643.0	202.2	6733.4	2349.2	0.0	0.0	0.0
1983	5	9	249	18212.0	73.1	65.3	7136.5	41089.0	165.0	6774.4	2256.1	0.0	0.0	0.0
1983	6	8	220	16728.0	76.0	69.7	7153.3	37973.0	172.6	6812.4	2270.0	0.0	0.0	0.0
1983	7	9	246	17510.0	71.2	62.8	7170.8	39441.0	160.3	6851.9	2252.5	0.0	0.0	0.0
1983	8	8	246	17548.0	71.3	70.8	7188.3	39232.0	159.5	6891.1	2235.7	0.0	0.0	0.0
1983	9	8	239	16499.0	69.0	68.7	7204.8	39459.0	165.1	6930.6	2391.6	0.0	0.0	0.0
1983	10	9	255	19313.0	75.7	69.2	7224.1	44228.0	173.4	6974.8	2290.1	0.0	0.0	0.0
1983	11	9	257	18007.0	70.1	66.7	7242.1	35936.0	139.8	7010.7	1995.7	0.0	0.0	0.0
1983	12	9	254	18164.0	71.5	65.1	7260.3	37960.0	149.4	7048.7	2089.8	0.0	0.0	0.0
Subtotal		101	2791	208986.0	74.9	5.7		473205.0				0.0		
1984	1	9	249	18191.0	73.1	65.2	7278.5	37592.0	151.0	7086.3	2066.5	0.0	0.0	0.0
1984	2	9	236	16776.0	71.1	66.6	7295.3	34845.0	147.6	7121.1	2077.1	0.0	0.0	0.0
1984	3	9	228	17957.0	78.8	64.4	7313.2	37175.0	163.0	7158.3	2070.2	0.0	0.0	0.0
1984	4	9	245	17749.0	72.4	65.7	7331.0	37324.0	152.3	7195.6	2102.9	0.0	0.0	0.0
1984	5	9	270	18158.0	67.3	65.1	7349.1	34857.0	129.1	7230.5	1919.6	0.0	0.0	0.0
1984	6	9	270	17928.0	66.4	66.4	7367.1	35390.0	131.1	7265.9	1974.0	0.0	0.0	0.0
1984	7	9	279	18535.0	66.4	66.4	7385.6	42641.0	152.8	7308.5	2300.6	0.0	0.0	0.0
1984	8	9	267	17509.0	65.6	62.8	7403.1	40265.0	150.8	7348.8	2299.7	0.0	0.0	0.0
1984	9	9	242	16987.0	70.2	62.9	7420.1	40793.0	168.6	7389.6	2401.4	0.0	0.0	0.0
1984	10	8	202	17034.0	84.3	68.7	7437.1	42415.0	210.0	7432.0	2490.0	0.0	0.0	0.0
1984	11	8	221	16471.0	74.5	68.6	7453.6	40276.0	182.2	7472.2	2445.3	0.0	0.0	0.0
1984	12	9	253	18242.0	72.1	65.4	7471.8	43763.0	173.0	7516.0	2399.0	0.0	0.0	0.0
Subtotal		106	2962	211537.0	71.4	5.5		467336.0				0.0		
1985	1	10	247	20839.0	84.4	67.2	7492.7	44300.0	179.4	7560.3	2125.8	0.0	0.0	0.0
1985	2	10	231	29988.0	129.8	107.1	7522.7	50961.0	220.6	7611.3	1699.4	0.0	0.0	0.0
1985	3	11	292	31917.0	109.3	93.6	7554.6	52532.0	179.9	7663.8	1645.9	0.0	0.0	0.0
1985	4	11	306	32335.0	105.7	98.0	7586.9	49282.0	161.1	7713.1	1524.1	0.0	0.0	0.0
1985	5	13	355	33401.0	94.1	82.9	7620.3	40694.0	114.6	7753.8	1218.3	0.0	0.0	0.0
1985	6	13	354	30293.0	85.6	77.7	7650.6	35081.0	99.1	7788.9	1158.1	0.0	0.0	0.0
1985	7	13	390	34228.0	87.8	84.9	7684.8	42068.0	107.9	7830.9	1229.1	0.0	0.0	0.0
1985	8	13	351	30170.0	86.0	74.9	7715.0	31051.0	88.5	7862.0	1029.2	0.0	0.0	0.0
1985	9	13	336	31309.0	93.2	80.3	7746.3	31405.0	93.5	7893.4	1003.1	0.0	0.0	0.0
1985	10	12	333	29953.0	89.9	80.5	7776.3	20375.0	61.2	7913.8	680.2	0.0	0.0	0.0
1985	11	11	294	29408.0	100.0	89.1	7805.7	19833.0	67.5	7933.6	674.4	0.0	0.0	0.0
1985	12	12	275	28781.0	104.7	77.4	7834.5	18341.0	66.7	7951.9	637.3	0.0	0.0	0.0
Subtotal		142	3764	362622.0	96.3	7.0		435923.0				0.0		

* BOPPD: BARRELS PER WELL PER PRODUCING DAY.

+ BOPCD: BARRELS PER WELL PER CALENDAR DAY.

WEST PUERTO CHIQUITO MANCOS POOL, RIO ARRIBA CO., NM
 BENSON-MONTIN-GREER DRILLING CORP. CANADA DJITOS UNIT TOTAL.

YR	MO	NO WELLS	WELL PROD DAYS	OIL			GAS			GOR	WATER			
				AVE BOPPD	AVE BOPCD	CUM MBO	AVE MCF/M	CUM MCF/D	SCF/BBL	Month	AVE BWPD	CUM MBW		
1986	1	12	308	29328.0	95.2	78.8	7863.8	13660.0	44.4	7965.6	465.8	0.0	0.0	0.0
1986	2	13	303	38810.0	128.1	106.6	7902.6	19576.0	64.6	7985.2	504.4	0.0	0.0	0.0
1986	3	14	364	61044.0	167.7	140.7	7963.6	35237.0	96.8	8020.4	577.2	0.0	0.0	0.0
1986	4	14	330	59511.0	180.3	141.7	8023.2	34674.0	105.1	8055.1	582.6	0.0	0.0	0.0
1986	5	16	378	69166.0	183.0	139.4	8092.3	40874.0	108.1	8096.0	591.0	0.0	0.0	0.0
1986	6	14	337	84933.0	252.0	202.2	8177.3	78512.0	233.0	8174.5	924.4	0.0	0.0	0.0
1986	7	16	424	88732.0	209.3	178.9	8266.0	80561.0	190.0	8255.0	907.9	0.0	0.0	0.0
1986	8	15	289	68263.0	236.2	146.8	8334.2	61835.0	214.0	8316.9	905.8	0.0	0.0	0.0
1986	9	16	339	71198.0	210.0	148.3	8405.4	68284.0	201.4	8385.1	959.1	0.0	0.0	0.0
1986	10	16	480	86579.0	180.4	174.6	8492.0	93613.0	195.0	8478.8	1081.2	0.0	0.0	0.0
1986	11	16	394	75445.0	191.5	157.2	8567.5	74381.0	188.8	8553.1	985.9	0.0	0.0	0.0
1986	12	16	428	77739.0	181.6	156.7	8645.2	84078.0	196.4	8637.2	1081.5	0.0	0.0	0.0
Subtotal		178	4374	810748.0	185.4	12.5		685285.0				0.0		
1987	1	17	370	75631.0	204.4	143.5	8720.8	80050.0	216.4	8717.3	1058.4	0.0	0.0	0.0
1987	2	15	284	31306.0	110.2	74.5	8752.1	39978.0	140.8	8757.2	1277.0	0.0	0.0	0.0
1987	3	12	249	42617.0	171.2	114.6	8794.8	52340.0	210.2	8809.6	1228.1	0.0	0.0	0.0
1987	4	12	226	38438.0	170.1	106.8	8833.2	50852.0	225.0	8860.4	1323.0	0.0	0.0	0.0
1987	5	13	270	35613.0	131.9	88.4	8868.8	37293.0	138.1	8897.7	1047.2	0.0	0.0	0.0
1987	6	14	306	67372.0	220.2	160.4	8936.2	109611.0	358.2	9007.3	1627.0	0.0	0.0	0.0
1987	7	17	383	79644.0	207.9	151.1	9015.8	171736.0	448.4	9179.1	2156.3	0.0	0.0	0.0
1987	8	17	367	100155.0	272.9	190.0	9116.0	229491.0	625.3	9408.6	2291.4	0.0	0.0	0.0
1987	9	21	438	118842.0	271.3	188.6	9234.8	231839.0	529.3	9640.4	1950.8	0.0	0.0	0.0
1987	10	15	343	102873.0	299.9	221.2	9337.7	188156.0	548.6	9828.6	1829.0	0.0	0.0	0.0
1987	11	16	256	60365.0	235.8	125.8	9398.1	163817.0	639.9	9992.4	2713.8	0.0	0.0	0.0
1987	12	19	319	61396.0	192.5	104.2	9459.5	131058.0	410.8	10123.4	2134.6	0.0	0.0	0.0
Subtotal		188	3811	814252.0	213.7	11.9		1486221.0				0.0		
1988	1	17	366	50356.0	137.6	95.6	9509.8	125457.0	342.8	10248.9	2491.4	0.0	0.0	0.0
1988	2	14	231	51362.0	222.3	131.0	9561.2	101115.0	437.7	10350.0	1968.7	0.0	0.0	0.0
1988	3	15	311	58957.0	189.6	126.8	9620.1	142456.0	458.1	10492.5	2416.3	0.0	0.0	0.0
1988	4	20	439	62753.0	142.9	104.6	9682.9	244815.0	557.7	10737.3	3901.2	0.0	0.0	0.0

* BOPPD: BARRELS PER WELL PER PRODUCING DAY.

* BOPCD: BARRELS PER WELL PER CALENDAR DAY.

WEST PUERTO CHIQUITO POOL, RIO ARRIBA CO., NM
 BENSON-MONTIN-GREER DRILLING CORP. JICARILLA TOTAL.

YR	MO	NO WELLS	WELL PROD DAYS	OIL			GAS			GOR	WATER			
				BOPM	AVE BOPPD	AVE BOPCD	CUM MBO	MCF/M	AVE MCF/D	CUM MMCF	SCF/BBL	Month	AVE BWPD	CUM MBW
1967	1	1	22.0	1307.0	59.4	42.2	1.3	9802.0	445.5	9.8	7499.6	418.0	19.0	0.4
1967	2	0	0.0	0.0	0.0	0.0	1.3	0.0	0.0	9.8	0.0	0.0	0.0	0.4
1967	3	0	0.0	0.0	0.0	0.0	1.3	0.0	0.0	9.8	0.0	0.0	0.0	0.4
1967	4	0	0.0	0.0	0.0	0.0	1.3	0.0	0.0	9.8	0.0	0.0	0.0	0.4
1967	5	1	18.0	1175.0	65.3	37.9	2.5	8812.0	489.6	18.6	7499.6	380.0	21.1	0.8
1967	6	1	30.0	1563.0	52.1	52.1	4.0	11722.0	390.7	30.3	7499.7	458.0	15.3	1.3
1967	7	1	31.0	1266.0	40.8	40.8	5.3	9495.0	306.3	39.8	7500.0	286.0	9.2	1.5
1967	8	1	23.0	1361.0	59.2	43.9	6.7	10925.0	475.0	50.8	8027.2	154.0	6.7	1.7
1967	9	0	0.0	0.0	0.0	0.0	6.7	0.0	0.0	50.8	0.0	0.0	0.0	1.7
1967	10	1	16.0	987.0	61.7	31.8	7.7	7923.0	495.2	58.7	8027.4	390.0	24.4	2.1
1967	11	1	6.0	316.0	52.7	10.5	8.0	2536.0	422.7	61.2	8025.3	36.0	6.0	2.1
1967	12	0	0.0	0.0	0.0	0.0	8.0	0.0	0.0	61.2	0.0	0.0	0.0	2.1
Subtotal		7	146	7975.0	54.6	3.1		61215.0				2122.0		
1968	1	1	2.0	128.0	64.0	4.1	8.1	1027.0	513.5	62.2	8023.4	0.0	0.0	2.1
1968	2	1	2.0	91.0	45.5	3.3	8.2	730.0	365.0	63.0	8022.0	0.0	0.0	2.1
1968	3	1	2.0	76.0	38.0	2.5	8.3	610.0	305.0	63.6	8026.3	0.0	0.0	2.1
1968	4	1	8.0	777.0	97.1	25.9	9.0	6235.0	779.4	69.8	8024.5	84.0	10.5	2.2
1968	5	1	21.0	1103.0	52.5	35.6	10.1	8854.0	421.6	78.7	8027.2	309.0	14.7	2.5
1968	6	1	25.0	702.0	28.1	23.4	10.9	5635.0	225.4	84.3	8027.1	432.0	17.3	2.9
1968	7	1	10.0	547.0	54.7	17.6	11.4	4391.0	439.1	88.7	8027.4	38.0	3.8	3.0
1968	8	1	6.0	478.0	79.7	15.4	11.9	2271.0	378.5	91.0	4751.0	94.0	15.7	3.1
1968	9	1	20.0	823.0	41.2	27.4	12.7	3909.0	195.5	94.9	4749.7	0.0	0.0	3.1
1968	10	1	8.0	618.0	77.3	19.9	13.3	2056.0	257.0	96.9	3326.9	117.0	14.6	3.2
1968	11	1	10.0	632.0	63.2	21.1	14.0	3002.0	300.2	99.9	4750.0	121.0	12.1	3.3
1968	12	1	15.0	595.0	39.7	19.2	14.5	2826.0	188.4	102.8	4749.6	191.0	12.7	3.5
Subtotal		12	129	6570.0	50.9	1.5		41546.0				1386.0		
1969	1	1	7.0	280.0	40.0	9.0	14.8	1330.0	190.0	104.1	4750.0	50.0	7.1	3.6
1969	2	1	1.0	35.0	35.0	1.2	14.9	166.0	166.0	104.3	4742.9	8.0	8.0	3.6
1969	3	1	1.0	28.0	28.0	0.9	14.9	133.0	133.0	104.4	4750.0	0.0	0.0	3.6
1969	4	1	13.0	526.0	40.5	17.5	15.4	2498.0	192.2	106.9	4749.0	282.0	21.7	3.8
1969	5	1	26.0	1140.0	43.8	36.8	16.6	5415.0	208.3	112.3	4750.0	471.0	18.1	4.3
1969	6	1	28.0	977.0	34.9	32.6	17.5	4484.0	160.1	116.8	4589.6	184.0	6.6	4.5
1969	7	1	29.0	839.0	28.9	27.1	18.4	3985.0	137.4	120.8	4749.7	405.0	14.0	4.9
1969	8	1	26.0	1084.0	41.7	35.0	19.5	3686.0	141.8	124.5	3400.4	441.0	17.0	5.3
1969	9	1	27.0	935.0	34.6	31.2	20.4	3179.0	117.7	127.6	3400.0	353.0	13.1	5.7
1969	10	1	21.0	611.0	29.1	19.7	21.0	2077.0	98.9	129.7	3399.3	48.0	2.3	5.7
1969	11	1	18.0	1018.0	56.6	33.9	22.0	3461.0	192.3	133.2	3399.8	131.0	7.3	5.9
1969	12	1	9.0	451.0	50.1	14.5	22.5	1533.0	170.3	134.7	3399.1	86.0	9.6	6.0
Subtotal		12	206	7924.0	38.5	1.8		31947.0				2459.0		

* BOPPD: BARRELS PER WELL PER PRODUCING DAY.

* BOPCD: BARRELS PER WELL PER CALENDAR DAY.

WEST PUERTO CHIGUITO POOL, RIO ARRIBA CO., NM
 BENSON-MONTIN-GREER DRILLING CORP. JICARILLA TOTAL.

YR	MO	NO WELLS	WELL PROD DAYS	OIL			GAS			GOR	WATER			
				BOPM	AVE BOPPD	AVE BOPCD	CUM MBO	MCF/M	AVE MCF/D	CUM MMCF	SCF/BBL	Month	AVE BMPD	CUM MSW
1970	1	1	11.0	409.0	37.2	13.2	22.9	1391.0	126.5	136.1	3401.0	154.0	14.0	6.1
1970	2	1	19.0	522.0	27.5	18.6	23.4	1775.0	93.4	137.9	3400.4	83.0	4.4	6.2
1970	3	1	1.0	35.0	35.0	1.1	23.4	119.0	119.0	138.0	3400.0	0.0	0.0	6.2
1970	4	1	1.0	37.0	37.0	1.2	23.5	126.0	126.0	138.1	3405.4	0.0	0.0	6.2
1970	5	1	14.0	908.0	64.9	29.3	24.4	3087.0	220.5	141.2	3399.8	275.0	19.6	6.5
1970	6	1	22.0	1478.0	67.2	49.3	25.9	5025.0	228.4	146.2	3399.9	244.0	11.1	6.7
1970	7	1	15.0	1098.0	73.2	35.4	27.0	3733.0	248.9	150.0	3399.8	114.0	7.6	6.8
1970	8	1	11.0	840.0	76.4	27.1	27.8	2402.0	218.4	152.4	2859.5	57.0	5.2	6.9
1970	9	1	15.0	1037.0	69.1	34.6	28.8	2966.0	197.7	155.3	2860.2	74.0	4.9	7.0
1970	10	1	17.0	1308.0	76.9	42.2	30.1	3740.0	220.0	159.1	2859.3	257.0	15.1	7.2
1970	11	1	7.0	692.0	98.9	23.1	30.8	1979.0	282.7	161.1	2859.8	90.0	12.9	7.3
1970	12	1	13.0	935.0	71.9	30.2	31.8	2674.0	205.7	163.7	2859.9	219.0	16.8	7.5
Subtotal	12	12	146	9299.0	63.7	2.1		29017.0				1567.0		
1971	1	1	2.0	199.0	99.5	6.4	32.0	569.0	284.5	164.3	2859.3	54.0	27.0	7.6
1971	2	1	3.0	328.0	109.3	11.7	32.3	938.0	312.7	165.2	2859.8	44.0	14.7	7.6
1971	3	1	10.0	1061.0	106.1	34.2	33.4	3034.0	303.4	168.3	2859.6	71.0	7.1	7.7
1971	4	1	20.0	1122.0	56.1	37.4	34.5	3209.0	160.5	171.5	2860.1	373.0	18.7	8.1
1971	5	1	28.0	1210.0	43.2	39.0	35.7	3461.0	123.6	174.9	2860.3	390.0	13.9	8.5
1971	6	1	30.0	1070.0	35.7	35.7	36.8	3060.0	102.0	178.0	2859.8	436.0	14.5	8.9
1971	7	1	12.0	536.0	44.7	17.3	37.3	1533.0	127.8	179.5	2860.1	117.0	9.8	9.0
1971	8	1	1.0	21.0	21.0	0.7	37.3	61.0	61.0	179.6	2904.8	4.0	4.0	9.0
1971	9	1	1.0	18.0	18.0	0.6	37.3	51.0	51.0	179.6	2833.3	5.0	5.0	9.0
1971	10	1	2.0	27.0	13.5	0.9	37.4	77.0	38.5	179.7	2851.9	11.0	5.5	9.0
1971	11	1	2.0	21.0	10.5	0.7	37.4	60.0	30.0	179.8	2857.1	12.0	6.0	9.1
1971	12	1	1.0	12.0	12.0	0.4	37.4	34.0	34.0	179.8	2833.3	8.0	8.0	9.1
Subtotal	12	12	112	5625.0	50.2	1.3		16087.0				1525.0		
1972	1	1	1.0	8.0	8.0	0.3	37.4	3.0	3.0	179.8	375.0	7.0	7.0	9.1
1972	2	1	2.0	17.0	8.5	0.6	37.4	49.0	24.5	179.9	2882.4	9.0	4.5	9.1
1972	3	1	14.0	821.0	58.6	26.5	38.2	2348.0	167.7	182.2	2859.9	150.0	10.7	9.2
1972	4	1	28.0	2835.0	101.3	94.5	41.1	3487.0	124.5	185.7	1230.0	395.0	14.1	9.6
1972	5	1	30.0	2378.0	79.3	76.7	43.5	2925.0	97.5	188.6	1230.0	324.0	10.8	9.9
1972	6	1	30.0	1924.0	64.1	64.1	45.4	2366.0	78.9	191.0	1229.7	466.0	15.5	10.4
1972	7	1	31.0	1575.0	50.8	50.8	47.0	1937.0	62.5	192.9	1229.8	447.0	14.4	10.9
1972	8	1	29.0	1923.0	66.3	62.0	48.9	2885.0	99.5	195.8	1500.3	390.0	13.4	11.2
1972	9	1	29.0	2288.0	78.9	76.3	51.2	3432.0	118.3	199.2	1500.0	380.0	13.1	11.6
1972	10	1	16.0	1548.0	96.8	49.9	52.7	2322.0	145.1	201.6	1500.0	144.0	9.0	11.8
1972	11	1	1.0	16.0	16.0	0.5	52.7	24.0	24.0	201.6	1500.0	3.0	3.0	11.8
1972	12	1	19.0	1956.0	102.9	63.1	54.7	2934.0	154.4	204.5	1500.0	30.0	1.6	11.8
Subtotal	12	12	230	17289.0	75.2	3.9		24712.0				2745.0		

* BOPPD: BARRELS PER WELL PER PRODUCING DAY.

* BOPCD: BARRELS PER WELL PER CALENDAR DAY.

WEST PUERTO CHIQUITO POOL, RIO ARRIBA CD., NM
 BENSON-MONTIN-BREER DRILLING CORP. JICARILLA TOTAL.

YR	MO	NO WELLS	WELL PROD DAYS	OIL			GAS			GOR	WATER			
				BOPM	AVE BOPPD	AVE BOPCD	CUM MBO	MCF/M	AVE MCF/D	CUM MMCF	SCF/BBL	Month	AVE BWPD	CUM MBO
1973	1	1	29.0	2603.0	89.8	84.0	57.3	3905.0	134.7	208.4	1500.2	152.0	5.2	12.0
1973	2	1	19.0	1425.0	75.0	50.9	58.7	2138.0	112.5	210.6	1500.4	69.0	3.6	12.0
1973	3	1	1.0	55.0	55.0	1.8	58.8	82.0	82.0	210.6	1490.9	0.0	0.0	12.0
1973	4	1	1.0	21.0	21.0	0.7	58.8	32.0	32.0	210.7	1523.8	0.0	0.0	12.0
1973	5	1	20.0	1869.0	93.5	60.3	60.7	2804.0	140.2	213.5	1500.3	171.0	8.6	12.2
1973	6	1	30.0	1998.0	66.6	66.6	62.7	2997.0	99.9	216.5	1500.0	587.0	19.6	12.8
1973	7	1	31.0	1540.0	49.7	49.7	64.2	2310.0	74.5	218.8	1500.0	807.0	26.0	13.6
1973	8	1	26.0	1825.0	70.2	58.9	66.0	3650.0	140.4	222.4	2000.0	381.0	14.7	14.0
1973	9	1	24.0	1842.0	76.8	61.4	67.9	3684.0	153.5	226.1	2000.0	510.0	21.3	14.5
1973	10	1	31.0	2590.0	83.5	83.5	70.5	5180.0	167.1	231.3	2000.0	390.0	12.6	14.9
1973	11	1	26.0	819.0	31.5	27.3	71.3	1638.0	63.0	232.9	2000.0	192.0	7.4	15.1
1973	12	1	17.0	518.0	30.5	16.7	71.8	1036.0	60.9	234.0	2000.0	119.0	7.0	15.2
Subtotal		12	255	17105.0	67.1	3.9		29456.0				3378.0		
1974	1	1	8.0	832.0	104.0	26.8	72.6	1838.0	229.8	235.8	2209.1	33.0	4.1	15.2
1974	2	1	21.0	1806.0	86.0	62.3	74.4	3612.0	172.0	239.4	2000.0	128.0	6.1	15.3
1974	3	1	4.0	317.0	79.3	10.2	74.7	634.0	158.5	240.1	2000.0	272.0	68.0	15.6
1974	4	1	17.0	1420.0	83.5	47.3	76.2	2840.0	167.1	242.9	2000.0	373.0	21.9	16.0
1974	5	1	4.0	350.0	87.5	11.3	76.5	700.0	175.0	243.6	2000.0	56.0	14.0	16.0
1974	6	1	22.0	1755.0	79.8	58.5	78.3	3510.0	159.5	247.1	2000.0	725.0	33.0	16.8
1974	7	1	31.0	1479.0	47.7	47.7	79.7	2958.0	95.4	250.1	2000.0	738.0	23.8	17.5
1974	8	1	29.0	1020.0	35.2	32.9	80.8	2040.0	70.3	252.1	2000.0	854.0	29.4	18.4
1974	9	1	16.0	1301.0	81.3	43.4	82.1	2602.0	162.6	254.7	2000.0	144.0	9.0	18.5
1974	10	1	1.0	38.0	38.0	1.2	82.1	76.0	76.0	254.8	2000.0	12.0	12.0	18.5
1974	11	1	10.0	962.0	96.2	32.1	83.1	1924.0	192.4	256.7	2000.0	116.0	11.6	18.6
1974	12	1	3.0	428.0	142.7	13.8	83.5	856.0	285.3	257.6	2000.0	25.0	8.3	18.7
Subtotal		12	166	11708.0	70.5	2.7		23590.0				3476.0		
1975	1	1	1.0	15.0	15.0	0.5	83.5	30.0	30.0	257.6	2000.0	26.0	26.0	18.7
1975	2	1	1.0	12.0	12.0	0.4	83.5	24.0	24.0	257.6	2000.0	21.0	21.0	18.7
1975	3	1	1.0	7.0	7.0	0.2	83.5	14.0	14.0	257.6	2000.0	5.0	5.0	18.7
1975	4	1	8.0	967.0	120.9	32.2	84.5	1934.0	241.8	259.6	2000.0	91.0	11.4	18.8
1975	5	1	21.0	1852.0	88.2	59.7	86.3	3700.0	176.2	263.3	1997.8	305.0	14.5	19.1
1975	6	1	30.0	2576.0	85.9	85.9	88.9	5152.0	171.7	268.4	2000.0	334.0	11.1	19.4
1975	7	1	23.0	1892.0	82.3	61.0	90.8	3784.0	164.5	272.2	2000.0	146.0	6.3	19.6
1975	8	1	29.0	1893.0	65.3	61.1	92.7	3786.0	130.6	276.0	2000.0	437.0	15.1	20.0
1975	9	1	27.0	1636.0	60.6	54.5	94.3	3272.0	121.2	279.3	2000.0	401.0	14.9	20.4
1975	10	1	31.0	1915.0	61.8	61.8	96.3	3690.0	119.0	283.0	1926.9	458.0	14.8	20.9
1975	11	1	14.0	845.0	60.4	28.2	97.1	1690.0	120.7	284.6	2000.0	251.0	17.9	21.1
1975	12	1	1.0	63.0	63.0	2.0	97.2	126.0	126.0	284.8	2000.0	15.0	15.0	21.1
Subtotal		12	187	13673.0	73.1	3.1		27202.0				2490.0		

* BOPPD: BARRELS PER WELL PER PRODUCING DAY.

* BOPCD: BARRELS PER WELL PER CALENDAR DAY.

WEST PUERTO CHIQUITO POOL, RIO ARRIBA CO., NM
 BENSON-MONTIN-GREER DRILLING CORP. JICARILLA TOTAL.

YR	MO	NO WELLS	WELL PROD DAYS	OIL				GAS			GOR	WATER		
				BOPM	AVE BOPPD	AVE BOPCD	CUM MBO	MCF/M	AVE MCF/D	CUM MMCF	SCF/BBL	Month	AVE BWPD	CUM MBW
1976	1	1	2.0	126.0	63.0	4.1	97.3	252.0	126.0	285.0	2000.0	21.0	10.5	21.2
1976	2	1	3.0	221.0	73.7	7.9	97.5	442.0	147.3	285.5	2000.0	57.0	19.0	21.2
1976	3	1	17.0	1698.0	99.3	54.5	99.2	3376.0	198.6	288.8	2000.0	221.0	13.0	21.4
1976	4	1	2.0	109.0	54.5	3.6	99.3	218.0	109.0	289.1	2000.0	0.0	0.0	21.4
1976	5	1	24.0	2534.0	105.6	81.7	101.8	5068.0	211.2	294.1	2000.0	90.0	3.8	21.5
1976	6	1	30.0	1580.0	52.7	52.7	103.4	3160.0	105.3	297.3	2000.0	758.0	25.3	22.3
1976	7	1	30.0	1881.0	62.7	60.7	105.3	3762.0	125.4	301.0	2000.0	481.0	16.0	22.8
1976	8	1	10.0	656.0	65.6	21.2	106.0	1312.0	131.2	302.4	2000.0	155.0	15.5	22.9
1976	9	1	12.0	669.0	55.8	22.3	106.6	1338.0	111.5	303.7	2000.0	132.0	11.0	23.1
1976	10	1	1.0	25.0	25.0	0.8	106.7	50.0	50.0	303.8	2000.0	0.0	0.0	23.1
1976	11	1	1.0	8.0	8.0	0.3	106.7	16.0	16.0	303.8	2000.0	0.0	0.0	23.1
1976	12	1	1.0	19.0	19.0	0.6	106.7	38.0	38.0	303.8	2000.0	0.0	0.0	23.1
Subtotal		12	133	9516.0	71.5	2.2		19032.0				1915.0		
1977	1	1	5.0	417.0	83.4	13.5	107.1	834.0	166.8	304.6	2000.0	0.0	0.0	23.1
1977	2	1	21.0	1880.0	89.5	67.1	109.0	3760.0	179.0	308.4	2000.0	0.0	0.0	23.1
1977	3	1	22.0	1797.0	81.7	58.0	110.8	3594.0	163.4	312.0	2000.0	572.0	26.0	23.6
1977	4	1	27.0	2309.0	85.5	77.0	113.1	4618.0	171.0	316.6	2000.0	183.0	6.8	23.8
1977	5	1	27.0	1897.0	70.3	61.2	115.0	3794.0	140.5	320.4	2000.0	151.0	5.6	24.0
1977	6	1	22.0	1159.0	52.7	38.6	116.1	2318.0	105.4	322.7	2000.0	260.0	11.8	24.2
1977	7	1	12.0	899.0	74.9	29.0	117.0	1798.0	149.8	324.5	2000.0	319.0	26.6	24.5
1977	8	1	31.0	1781.0	57.5	57.5	118.8	3562.0	114.9	328.1	2000.0	311.0	10.0	24.9
1977	9	1	26.0	1551.0	59.7	51.7	120.4	3102.0	119.3	331.2	2000.0	471.0	18.1	25.3
1977	10	1	31.0	2232.0	72.0	72.0	122.6	2606.0	84.1	333.8	1167.6	421.0	13.6	25.8
1977	11	2	35.0	1734.0	49.5	28.9	124.3	3225.0	92.1	337.0	1859.9	121.0	3.5	25.9
1977	12	4	61.0	2433.0	39.9	19.6	126.8	3965.0	65.0	341.0	1629.7	163.0	2.7	26.0
Subtotal		16	320	20089.0	62.8	3.4		37176.0				2972.0		
1978	1	4	78.0	1745.0	22.4	14.1	128.5	2847.0	36.5	343.8	1631.5	1821.0	23.3	27.9
1978	2	4	37.0	550.0	14.9	4.9	129.1	745.0	20.1	344.6	1354.5	705.0	19.1	28.6
1978	3	4	32.0	321.0	10.0	2.6	129.4	630.0	19.7	345.2	1962.6	75.0	2.3	28.6
1978	4	4	62.0	1331.0	21.5	11.1	130.7	1469.0	23.7	346.7	1103.7	444.0	7.2	29.1
1978	5	4	87.0	1884.0	21.7	15.2	132.6	3421.0	39.3	350.1	1815.8	583.0	6.7	29.7
1978	6	4	79.0	1935.0	24.5	16.1	134.5	2620.0	33.2	352.7	1354.0	678.0	8.6	30.3
1978	7	4	115	3945.0	34.3	31.8	138.5	5665.0	49.3	358.4	1436.0	715.0	6.2	31.1
1978	8	4	60.0	1192.0	19.9	9.6	139.7	1371.0	22.9	359.7	1150.2	156.0	2.6	31.2
1978	9	4	75.0	1898.0	25.3	15.8	141.6	3099.0	41.3	362.8	1632.8	255.0	3.4	31.5
1978	10	4	50.0	1250.0	25.0	10.1	142.8	1379.0	27.6	364.2	1103.2	161.0	3.2	31.6
1978	11	4	38.0	8485.0	223.3	70.7	151.3	1991.0	52.4	366.2	234.6	121.0	3.2	31.7
1978	12	4	31.0	669.0	21.6	5.4	152.0	456.0	14.7	366.7	681.6	45.0	1.5	31.8
Subtotal		48	744	25205.0	33.9	1.4		25693.0				5759.0		

* BOPPD: BARRELS PER WELL PER PRODUCING DAY.

* BOPCD: BARRELS PER WELL PER CALENDAR DAY.

WEST PUERTO CHIQUITO POOL, RIO ARRIBA CO., NM
 SENSON-MONTIN-GREER DRILLING CORP. JICARILLA TOTAL.

YR	NO WELLS	WELL PRODD DAYS	OIL			GAS			GOR	WATER				
			BOPM	AVE BOPPD	AVE BOPCD	CUM MBD	MCF/M	AVE MCF/D	CUM MMCF	SCF/88L	Month	AVE BOPD	CUM MBW	
1979	1	4	27.0	366.0	13.6	3.0	152.3	425.0	15.7	367.1	1161.2	33.0	1.2	31.8
1979	2	4	56.0	2105.0	37.6	18.1	154.4	2122.0	37.9	369.2	1008.1	155.0	2.8	32.0
1979	3	4	35.0	1034.0	29.5	8.3	155.5	1367.0	39.1	370.6	1322.1	134.0	3.8	32.1
1979	4	4	26.0	524.0	20.2	4.4	156.0	623.0	24.0	371.2	1188.9	16.0	0.6	32.1
1979	5	4	59.0	2834.0	48.0	22.9	158.8	3605.0	61.1	374.8	1272.1	217.0	3.7	32.3
1979	6	4	47.0	1326.0	28.2	11.1	160.2	1625.0	34.6	376.4	1225.5	49.0	1.0	32.4
1979	7	4	62.0	2267.0	36.6	18.3	162.4	2028.0	32.7	378.5	894.6	52.0	0.8	32.4
1979	8	4	62.0	2852.0	46.0	23.0	165.3	3157.0	50.9	381.6	1106.9	165.0	2.7	32.6
1979	9	4	73.0	3288.0	45.0	27.4	168.6	7657.0	104.9	389.3	2328.8	165.0	2.3	32.8
1979	10	3	29.0	1408.0	48.6	15.1	170.0	1123.0	38.7	390.4	797.6	10.0	0.3	32.8
1979	11	3	16.0	701.0	43.8	7.8	170.7	677.0	42.3	391.1	965.8	0.0	0.0	32.8
1979	12	3	31.0	1473.0	47.5	15.8	172.2	628.0	20.3	391.7	426.3	0.0	0.0	32.8
Subtotal	45	523	20178.0	38.6	1.2		25037.0					996.0		
1980	1	3	26.0	801.0	30.8	8.6	173.0	1282.0	49.3	393.0	1600.5	0.0	0.0	32.8
1980	2	3	5.0	207.0	41.4	2.5	173.2	335.0	67.0	393.3	1618.4	0.0	0.0	32.8
1980	3	3	5.0	99.0	19.8	1.1	173.3	147.0	29.4	393.5	1484.8	0.0	0.0	32.8
1980	4	3	21.0	679.0	32.3	7.5	173.9	1189.0	56.6	394.7	1751.1	0.0	0.0	32.8
1980	5	4	33.0	1134.0	34.4	9.1	175.1	1951.0	59.1	396.6	1720.5	0.0	0.0	32.8
1980	6	4	52.0	1703.0	32.8	14.2	176.8	2580.0	49.6	399.2	1515.0	40.0	0.8	32.8
1980	7	4	59.0	1696.0	28.7	13.7	178.5	2321.0	39.3	401.5	1368.5	7.0	0.1	32.8
1980	8	4	41.0	1789.0	43.6	14.4	180.3	2428.0	59.2	403.9	1357.2	134.0	3.3	33.0
1980	9	4	60.0	1471.0	24.5	12.3	181.7	2126.0	35.4	406.1	1445.3	546.0	9.1	33.5
1980	10	4	58.0	1167.0	20.1	9.4	182.9	2415.0	41.6	408.5	2069.4	600.0	10.3	34.1
1980	11	4	68.0	2006.0	29.5	16.7	184.9	3101.0	45.6	411.6	1545.9	519.0	7.6	34.6
1980	12	4	73.0	2109.0	28.9	17.0	187.0	3194.0	43.8	414.8	1514.5	609.0	8.3	35.2
Subtotal	44	501	14861.0	29.7	0.9		23069.0					2455.0		
1981	1	4	76.0	2139.0	28.1	17.3	189.2	3468.0	45.6	418.2	1621.3	442.0	5.8	35.7
1981	2	4	64.0	1800.0	28.1	16.1	191.0	2750.0	43.0	421.0	1527.8	423.0	6.6	36.1
1981	3	3	12.0	347.0	28.9	3.7	191.3	560.0	46.7	421.6	1613.8	98.0	8.2	36.2
1981	4	4	70.0	2114.0	30.2	17.6	193.4	3532.0	50.5	425.1	1670.8	534.0	7.6	36.7
1981	5	4	69.0	1598.0	23.2	12.9	195.0	2705.0	39.2	427.8	1692.7	256.0	3.7	37.0
1981	6	4	30.0	997.0	33.2	8.3	196.0	1577.0	52.6	429.4	1581.7	75.0	2.5	37.1
1981	7	4	54.0	1695.0	31.4	13.7	197.7	2481.0	45.9	431.9	1463.7	554.0	10.3	37.6
1981	8	4	91.0	1999.0	22.0	16.1	199.7	3093.0	34.0	434.9	1547.3	414.0	4.5	38.0
1981	9	4	53.0	1572.0	29.7	13.1	201.3	2299.0	43.4	437.2	1462.5	29.0	0.5	38.1
1981	10	4	69.0	1773.0	25.7	14.3	203.1	2691.0	39.0	439.9	1517.8	96.0	1.4	38.2
1981	11	4	85.0	2192.0	25.8	18.3	205.2	3407.0	40.1	443.3	1554.3	495.0	5.8	38.7
1981	12	4	90.0	2205.0	24.5	17.8	207.4	3513.0	39.0	446.9	1593.2	352.0	3.9	39.0
Subtotal	47	763	20431.0	26.8	1.2		32076.0					3768.0		

* BOPPD: BARRELS PER WELL PER PRODUCING DAY.

* BOPCD: BARRELS PER WELL PER CALENDAR DAY.

WEST PUERTO CHIQUITO POOL, RIO ARRIBA CO., NM
 BENSON-MONTIN-GREER DRILLING CORP. JICARILLA TOTAL.

YR	MO	NO WELLS	WELL PROD DAYS	OIL			GAS			GOR	WATER			
				BOPM	AVE BOPPD	AVE BOPCD	CUM MBO	MCF/M	AVE MCF/D	CUM MMCF	SCF/BBL	Month	AVE BMPD	CUM MBW
1982	1	4	58.0	1494.0	25.8	12.0	208.9	2190.0	37.8	449.0	1465.9	164.0	2.8	39.2
1982	2	4	9.0	291.0	32.3	2.6	209.2	435.0	48.3	449.5	1494.8	44.0	4.9	39.2
1982	3	4	4.0	99.0	24.8	0.8	209.3	181.0	45.3	449.7	1828.3	0.0	0.0	39.2
1982	4	4	11.0	499.0	45.4	4.2	209.8	647.0	58.8	450.3	1296.6	0.0	0.0	39.2
1982	5	4	16.0	642.0	40.1	5.2	210.5	814.0	50.9	451.1	1267.9	0.0	0.0	39.2
1982	6	4	43.0	1946.0	45.3	16.2	212.4	2590.0	60.2	453.7	1330.9	92.0	2.1	39.3
1982	7	4	64.0	1564.0	24.4	12.6	214.0	2411.0	37.7	456.1	1541.6	0.0	0.0	39.3
1982	8	4	78.0	2154.0	27.6	17.4	216.1	3554.0	45.6	459.7	1650.0	544.0	7.0	39.9
1982	9	4	86.0	1814.0	21.1	15.1	218.0	3002.0	34.9	462.7	1654.9	543.0	6.3	40.4
1982	10	4	86.0	1929.0	22.4	15.6	219.9	3336.0	38.8	466.0	1729.4	464.0	5.4	40.9
1982	11	4	57.0	1507.0	26.4	12.6	221.4	2271.0	39.8	468.3	1507.0	261.0	4.6	41.1
1982	12	4	22.0	1052.0	47.8	8.5	222.4	1764.0	80.2	470.0	1676.8	81.0	3.7	41.2
Subtotal		48	534	14991.0	28.1	0.9		23195.0				2193.0		
1983	1	4	50.0	1399.0	28.0	11.3	223.8	2344.0	46.9	472.4	1675.5	40.0	0.8	41.2
1983	2	4	37.0	469.0	12.7	4.2	224.3	1050.0	28.4	473.4	2238.8	339.0	9.2	41.6
1983	3	4	4.0	41.0	10.3	0.3	224.3	68.0	17.0	473.5	1658.5	0.0	0.0	41.6
1983	4	4	13.0	571.0	43.9	4.8	224.9	1023.0	78.7	474.5	1791.6	49.0	3.8	41.6
1983	5	4	90.0	2256.0	25.1	18.2	227.2	3851.0	42.8	478.4	1707.0	80.0	0.9	41.7
1983	6	4	52.0	1497.0	28.8	12.5	228.7	2185.0	42.0	480.6	1459.6	60.0	1.2	41.8
1983	7	4	59.0	1236.0	20.9	10.0	229.9	2159.0	36.6	482.7	1746.8	335.0	5.7	42.1
1983	8	4	34.0	1176.0	34.6	9.5	231.1	2115.0	62.2	484.8	1798.5	236.0	6.9	42.3
1983	9	4	62.0	1616.0	26.1	13.5	232.7	2451.0	39.5	487.3	1516.7	10.0	0.2	42.4
1983	10	4	64.0	1743.0	27.2	14.1	234.4	2485.0	38.8	489.8	1425.7	0.0	0.0	42.4
1983	11	4	47.0	926.0	19.7	7.7	235.4	1339.0	28.5	491.1	1446.0	0.0	0.0	42.4
1983	12	4	19.0	539.0	28.4	4.3	235.9	738.0	38.8	491.9	1369.2	0.0	0.0	42.4
Subtotal		48	531	13469.0	25.4	0.8		21808.0				1149.0		
1984	1	4	38.0	1424.0	37.5	11.5	237.3	2040.0	53.7	493.9	1432.6	99.0	2.6	42.5
1984	2	4	10.0	322.0	32.2	2.8	237.7	392.0	39.2	494.3	1217.4	0.0	0.0	42.5
1984	3	4	18.0	589.0	32.7	4.8	238.2	1070.0	59.4	495.4	1816.6	134.0	7.4	42.6
1984	4	4	26.0	563.0	21.7	4.7	238.8	850.0	32.7	496.2	1509.8	197.0	7.6	42.8
1984	5	4	69.0	1849.0	26.8	14.9	240.7	2553.0	37.0	498.8	1380.7	619.0	9.0	43.4
1984	6	4	68.0	1371.0	20.2	11.4	242.0	2013.0	29.6	500.8	1468.3	475.0	7.0	43.9
1984	7	4	79.0	1415.0	17.9	11.4	243.4	2312.0	29.3	503.1	1633.9	397.0	5.0	44.3
1984	8	4	51.0	580.0	11.4	4.7	244.0	1268.0	24.9	504.4	2186.2	329.0	6.5	44.6
1984	9	4	35.0	410.0	11.7	3.4	244.4	591.0	16.9	504.9	1441.5	24.0	0.7	44.6
1984	10	4	5.0	35.0	7.0	0.3	244.5	85.0	17.0	505.0	2428.6	89.0	17.8	44.7
1984	11	4	23.0	51.0	2.2	0.4	244.5	126.0	5.5	505.2	2470.6	0.0	0.0	44.7
1984	12	4	36.0	604.0	16.8	4.9	245.1	840.0	23.3	506.0	1390.7	20.0	0.6	44.7
Subtotal		48	458	9213.0	20.1	0.5		14140.0				2383.0		

* BOPPD: BARRELS PER WELL PER PRODUCING DAY.

* BOPCD: BARRELS PER WELL PER CALENDAR DAY.

WEST PUERTO CHIQUITO POOL, RIO ARRIBA CO., NM
 BENSON-MONTIN-GREER DRILLING CORP. JICARILLA TOTAL.

YR	MO	NO WELLS	WELL PROD DAYS	OIL			GAS			GOR	WATER			
				BOPM	AVE BOPPD	AVE BOPCD	CUM MBO	MCF/M	AVE MCF/D	CUM MMCF	SCF/BBL	Month	AVE BWPD	CUM MBW
1985	1	4	9.0	153.0	17.0	1.2	245.3	199.0	22.1	506.2	1300.7	0.0	0.0	44.7
1985	2	4	5.0	27.0	5.4	0.2	245.3	32.0	6.4	506.2	1185.2	0.0	0.0	44.7
1985	3	4	4.0	8.0	2.0	0.1	245.3	12.0	3.0	506.2	1500.0	0.0	0.0	44.7
1985	4	4	11.0	35.0	3.2	0.3	245.3	35.0	3.2	506.3	1000.0	32.0	2.9	44.8
1985	5	4	42.0	1069.0	25.5	8.6	246.4	1675.0	39.9	508.0	1566.9	70.0	1.7	44.8
1985	6	4	104	1891.0	18.2	15.8	248.3	2932.0	28.2	510.9	1550.5	395.0	3.8	45.2
1985	7	4	59.0	1170.0	19.9	9.4	249.5	1527.0	25.9	512.4	1305.1	36.0	0.6	45.3
1985	8	4	52.0	1045.0	20.1	8.4	250.5	1416.0	27.2	513.8	1355.0	3.0	0.1	45.3
1985	9	4	24.0	287.0	12.0	2.4	250.8	425.0	17.7	514.3	1480.8	0.0	0.0	45.3
1985	10	4	88.0	2225.0	25.3	17.9	253.0	3163.0	35.9	517.4	1421.6	460.0	5.2	45.7
1985	11	4	18.0	466.0	25.9	3.9	253.5	932.0	51.8	518.3	2000.0	5.0	0.3	45.7
1985	12	4	25.0	787.0	31.5	6.3	254.3	1570.0	62.8	519.9	1994.9	10.0	0.4	45.7
Subtotal		48	441	9163.0	20.8	0.5		13918.0				1011.0		
1986	1	4	29.0	936.0	32.3	7.5	255.2	133.0	4.6	520.0	142.1	0.0	0.0	45.7
1986	2	4	21.0	544.0	25.9	4.9	255.8	657.0	31.3	520.7	1207.7	0.0	0.0	45.7
1986	3	4	33.0	661.0	20.0	5.3	256.4	820.0	24.8	521.5	1240.5	0.0	0.0	45.7
1986	4	4	31.0	333.0	10.7	2.8	256.8	491.0	15.8	522.0	1474.5	0.0	0.0	45.7
1986	5	4	51.0	839.0	16.5	6.8	257.6	1136.0	22.3	523.2	1354.0	0.0	0.0	45.7
1986	6	4	43.0	963.0	22.4	8.0	258.6	1265.0	29.4	524.4	1313.6	56.0	1.3	45.8
1986	7	4	63.0	1358.0	21.6	11.0	259.9	2119.0	33.6	526.5	1560.4	617.0	9.8	46.4
1986	8	4	71.0	976.0	13.7	7.9	260.9	1579.0	22.2	528.1	1617.8	5.0	0.1	46.4
1986	9	4	23.0	566.0	24.6	4.7	261.5	995.0	43.3	529.1	1758.0	230.0	10.0	46.7
1986	10	4	39.0	788.0	20.2	6.4	262.2	1702.0	43.6	530.8	2159.9	175.0	4.5	46.8
1986	11	4	47.0	687.0	14.6	5.7	262.9	1107.0	23.6	531.9	1611.4	73.0	1.6	46.9
1986	12	4	10.0	251.0	25.1	2.0	263.2	421.0	42.1	532.3	1677.3	67.0	6.7	47.0
Subtotal		48	461	8902.0	19.3	0.5		12425.0				1223.0		
1987	1	4	14.0	249.0	17.8	2.0	263.4	420.0	30.0	532.8	1686.7	70.0	5.0	47.0
1987	2	4	6.0	16.0	2.7	0.1	263.5	24.0	4.0	532.8	1500.0	4.0	0.7	47.0
1987	3	4	5.0	10.0	2.0	0.1	263.5	14.0	2.8	532.8	1400.0	3.0	0.6	47.0
1987	4	4	8.0	23.0	2.9	0.2	263.5	37.0	4.6	532.8	1608.7	5.0	0.6	47.1
1987	5	4	51.0	1297.0	25.4	10.5	264.8	2017.0	39.5	534.9	1555.1	360.0	7.1	47.4
1987	6	4	62.0	1104.0	17.8	9.2	265.9	1708.0	27.5	536.6	1547.1	450.0	7.3	47.9
1987	7	4	60.0	821.0	13.7	6.6	266.7	1572.0	26.2	538.1	1914.7	285.0	4.8	48.1
1987	8	4	35.0	629.0	18.0	5.1	267.3	1204.0	34.4	539.3	1914.1	102.0	2.9	48.3
1987	9	4	31.0	518.0	16.7	4.3	267.9	1177.0	38.0	540.5	2272.2	125.0	4.0	48.4
1987	10	4	31.0	896.0	28.9	7.2	268.7	1440.0	46.5	542.0	1607.1	58.0	1.9	48.4
1987	11	4	27.0	811.0	30.0	6.8	269.6	1488.0	55.1	543.4	1834.8	140.0	5.2	48.6
1987	12	4	34.0	1312.0	38.6	10.6	270.9	2273.0	66.9	545.7	1732.5	0.0	0.0	48.6
Subtotal		48	364	7686.0	21.1	0.4		13374.0				1602.0		

* BOPPD: BARRELS PER WELL PER PRODUCING DAY.

* BOPCD: BARRELS PER WELL PER CALENDAR DAY.

WEST PUERTO CHIQUITO POOL, RIO ARRIBA CO., NM
 BENSON-MONTIN-GREER DRILLING CORP. JICARILLA TOTAL.

YR	MO	NO WELLS	WELL PROD DAYS	OIL			GAS			GOR	WATER			
				BOPM	AVE BOPPD	AVE BOPCD	CUM MBO	MCF/M	AVE MCF/D	CUM MMCF	SCF/BBL	Month	AVE BWPD	CUM MBW
1988	1	4	8.0	34.0	4.3	0.3	270.9	65.0	8.1	545.8	1911.8	0.0	0.0	48.6
1988	2	4	8.0	219.0	27.4	2.0	271.1	371.0	46.4	546.2	1694.1	0.0	0.0	48.6
1988	3	4	21.0	335.0	16.0	2.7	271.5	741.0	35.3	546.9	2211.9	162.0	7.7	48.7
1988	4	4	26.0	556.0	21.4	4.6	272.0	1260.0	48.5	548.2	2266.2	150.0	5.8	48.9

* BOPPD: BARRELS PER WELL PER PRODUCING DAY.

* BOPCD: BARRELS PER WELL PER CALENDAR DAY.

BMG WELLS

LEASE NAME	TYPE WELL	UNIT - LETTER	SBC	TWP	RGE	COUNTY	STATE	POOL
Canada Ojitos Unit # 1 (O-9)	Oil	SWSW	9	26N	1W	Rio Arriba	New Mexico	Puerto Chiquito Mancoos West
Canada Ojitos Unit # 2 (K-13)	Oil	NWSW	13	25N	1W	Rio Arriba	New Mexico	Puerto Chiquito Mancoos West
Canada Ojitos Unit # 3 (A-14)	Oil	NENE	14	25N	1W	Rio Arriba	New Mexico	Puerto Chiquito Mancoos West
Canada Ojitos Unit # 4 (P-11)	Oil	SESE	11	25N	1W	Rio Arriba	New Mexico	Puerto Chiquito Mancoos West
Canada Ojitos Unit # 5 (B-18)	Oil	NWNE	18	25N	1E	Rio Arriba	New Mexico	Puerto Chiquito Mancoos West
Canada Ojitos Unit # 6 (L-11)	Oil	NWSW	11	25N	1W	Rio Arriba	New Mexico	Puerto Chiquito Mancoos West
Canada Ojitos Unit # 7 (A-23)	Oil	NENE	23	25N	1W	Rio Arriba	New Mexico	Puerto Chiquito Mancoos West
Canada Ojitos Unit # 8 (A-16)	Oil	NENE	16	25N	1W	Rio Arriba	New Mexico	Puerto Chiquito Mancoos West
Canada Ojitos Unit # 9 (C-2)	Oil	NENW	2	24N	1W	Rio Arriba	New Mexico	Puerto Chiquito Mancoos West
Canada Ojitos Unit #10 (O-33)	Oil	SWSW	33	26N	1W	Rio Arriba	New Mexico	Puerto Chiquito Mancoos West
Canada Ojitos Unit #11 (E-10)	Oil	SWNW	10	25N	1W	Rio Arriba	New Mexico	Puerto Chiquito Mancoos West
Canada Ojitos Unit #12 (A-22)	Oil	NENE	22	25N	1W	Rio Arriba	New Mexico	Puerto Chiquito Mancoos West
Canada Ojitos Unit #13 (L-27)	Oil	NWSW	27	26N	1W	Rio Arriba	New Mexico	Puerto Chiquito Mancoos West
Canada Ojitos Unit #14 (C-34)	Oil	NENW	34	24N	1W	Rio Arriba	New Mexico	Puerto Chiquito Mancoos West
Canada Ojitos Unit #15 (N-27)	P&A	SWSW	27	26N	1W	Rio Arriba	New Mexico	Puerto Chiquito Mancoos West
Canada Ojitos Unit #16 (L-3)	Oil	NWSW	3	24N	1W	Rio Arriba	New Mexico	Puerto Chiquito Mancoos West
Canada Ojitos Unit #17 (G-1)	Oil	SWNE	1	24N	1E	Rio Arriba	New Mexico	Puerto Chiquito Mancoos West
Canada Ojitos Unit #18 (C-5)	Oil	NENW	5	25N	1E	Rio Arriba	New Mexico	Puerto Chiquito Mancoos West
Canada Ojitos Unit #19 (A-14)	Oil	NENE	14	24N	1W	Rio Arriba	New Mexico	Puerto Chiquito Mancoos West
Canada Ojitos Unit #20 (H-9)	P&A	SENE	9	25N	1W	Rio Arriba	New Mexico	Puerto Chiquito Mancoos West
Canada Ojitos Unit #21 (G-32)	Oil	SWNE	32	26N	1W	Rio Arriba	New Mexico	Puerto Chiquito Mancoos West
Canada Ojitos Unit #22 (F-20)	Oil	SESW	20	26N	1W	Rio Arriba	New Mexico	Puerto Chiquito Mancoos West
Canada Ojitos Unit #23 (N-22)	Oil	SESW	22	26N	1W	Rio Arriba	New Mexico	Puerto Chiquito Mancoos West
Canada Ojitos Unit #24 (J-8)	Oil	NWSE	8	25N	1W	Rio Arriba	New Mexico	Puerto Chiquito Mancoos West
Canada Ojitos Unit #25 (B-32)	Oil	NWNE	32	25N	1W	Rio Arriba	New Mexico	Puerto Chiquito Mancoos West
Canada Ojitos Unit #26 (K-31)	Oil	NWSW	31	25N	1W	Rio Arriba	New Mexico	Puerto Chiquito Mancoos West
Canada Ojitos Unit #27 (K-8)	Oil	NWSE	8	24N	1W	Rio Arriba	New Mexico	Puerto Chiquito Mancoos West
Canada Ojitos Unit #28 (B-29)	Oil	NWNE	29	25N	1W	Rio Arriba	New Mexico	Puerto Chiquito Mancoos West
Canada Ojitos Unit #29 (E-6)	Oil	SWNW	6	25N	1W	Rio Arriba	New Mexico	Puerto Chiquito Mancoos West
Canada Ojitos Unit #30 (F-30)	Oil	SESW	30	25N	1W	Rio Arriba	New Mexico	Puerto Chiquito Mancoos West
Canada Ojitos Unit #31 (N-31)	Oil	SESW	31	25N	1W	Rio Arriba	New Mexico	Puerto Chiquito Mancoos West
Canada Ojitos Unit #32 (J-6)	Oil	NWSE	32	25N	1W	Rio Arriba	New Mexico	Puerto Chiquito Mancoos West
Canada Ojitos Unit #33 (F-18)	Oil	SESW	18	25N	1W	Rio Arriba	New Mexico	Puerto Chiquito Mancoos West
Canada Ojitos Unit #34 (F-19)	Oil	SESW	19	25N	1W	Rio Arriba	New Mexico	Puerto Chiquito Mancoos West
Canada Ojitos Unit #35 (D-17)	Oil	NWNE	17	25N	1W	Rio Arriba	New Mexico	Puerto Chiquito Mancoos West
Canada Ojitos Unit #36 (A-20)	Oil	NENE	20	25N	1W	Rio Arriba	New Mexico	Puerto Chiquito Mancoos West
Canada Ojitos Unit #37 (G-5)	Oil	SWNE	5	24N	1W	Rio Arriba	New Mexico	Puerto Chiquito Mancoos West
Canada Ojitos Unit #38 (F-7)	Oil	SESW	7	25N	1W	Rio Arriba	New Mexico	Puerto Chiquito Mancoos West

WEST PUERTO CHIQUITO POOL, RIO ARRIBA CO., NM
 BENSON-MONTIN-GREER DRILLING CORP., CDU #1 (0-9). (SE 9-26N-1W)

		OIL				GAS			GOR	WATER			
YR	MO	DAYS PRODUCED	BOPM	BOPPD	BOPCD	CUM MBO	MCF/M	MCF/D	CUM MMCF	SCF/BBL	Month	BWPD	CUM MBW
1974	1	0.0	0.0	0.0	0.0	0.0	0.0	0.0	0.0	0.0	0.0	0.0	0.0
1974	2	0.0	0.0	0.0	0.0	0.0	0.0	0.0	0.0	0.0	0.0	0.0	0.0
1974	3	0.0	0.0	0.0	0.0	0.0	0.0	0.0	0.0	0.0	0.0	0.0	0.0
1974	4	0.0	0.0	0.0	0.0	0.0	0.0	0.0	0.0	0.0	0.0	0.0	0.0
1974	5	7.0	314.0	44.9	10.1	0.3	94.0	13.4	0.1	299.4	0.0	0.0	0.0
1974	6	25.0	696.0	27.8	23.2	1.0	209.0	8.4	0.3	300.3	0.0	0.0	0.0
1974	7	31.0	619.0	20.0	20.0	1.6	186.0	6.0	0.5	300.5	0.0	0.0	0.0
1974	8	28.0	537.0	19.2	17.3	2.2	161.0	5.8	0.7	299.8	0.0	0.0	0.0
1974	9	17.0	343.0	20.2	11.4	2.5	103.0	6.1	0.8	300.3	0.0	0.0	0.0
1974	10	0.0	0.0	0.0	0.0	2.5	0.0	0.0	0.8	0.0	0.0	0.0	0.0
1974	11	0.0	0.0	0.0	0.0	2.5	0.0	0.0	0.8	0.0	0.0	0.0	0.0
1974	12	0.0	0.0	0.0	0.0	2.5	0.0	0.0	0.8	0.0	0.0	0.0	0.0
Subtotal:		108.0	2509.0	23.2	10.2		753.0				0.0		
1975	1	0.0	0.0	0.0	0.0	2.5	0.0	0.0	0.8	0.0	0.0	0.0	0.0
1975	2	0.0	0.0	0.0	0.0	2.5	0.0	0.0	0.8	0.0	0.0	0.0	0.0
1975	3	0.0	0.0	0.0	0.0	2.5	0.0	0.0	0.8	0.0	0.0	0.0	0.0
1975	4	0.0	0.0	0.0	0.0	2.5	0.0	0.0	0.8	0.0	0.0	0.0	0.0
1975	5	0.0	0.0	0.0	0.0	2.5	0.0	0.0	0.8	0.0	0.0	0.0	0.0
1975	6	0.0	0.0	0.0	0.0	2.5	0.0	0.0	0.8	0.0	0.0	0.0	0.0
1975	7	0.0	0.0	0.0	0.0	2.5	0.0	0.0	0.8	0.0	0.0	0.0	0.0
1975	8	0.0	0.0	0.0	0.0	2.5	0.0	0.0	0.8	0.0	0.0	0.0	0.0
1975	9	0.0	0.0	0.0	0.0	2.5	0.0	0.0	0.8	0.0	0.0	0.0	0.0
1975	10	0.0	0.0	0.0	0.0	2.5	0.0	0.0	0.8	0.0	0.0	0.0	0.0
1975	11	0.0	0.0	0.0	0.0	2.5	0.0	0.0	0.8	0.0	0.0	0.0	0.0
1975	12	0.0	0.0	0.0	0.0	2.5	0.0	0.0	0.8	0.0	0.0	0.0	0.0
Subtotal		0.0	0.0	0.0	0.0		0.0				0.0		
1976	1	0.0	0.0	0.0	0.0	2.5	0.0	0.0	0.8	0.0	0.0	0.0	0.0
1976	2	0.0	0.0	0.0	0.0	2.5	0.0	0.0	0.8	0.0	0.0	0.0	0.0
1976	3	0.0	0.0	0.0	0.0	2.5	0.0	0.0	0.8	0.0	0.0	0.0	0.0
1976	4	0.0	0.0	0.0	0.0	2.5	0.0	0.0	0.8	0.0	0.0	0.0	0.0
1976	5	0.0	0.0	0.0	0.0	2.5	0.0	0.0	0.8	0.0	0.0	0.0	0.0
1976	6	14.0	629.0	44.9	21.0	3.1	189.0	13.5	0.9	300.5	0.0	0.0	0.0
1976	7	31.0	791.0	25.5	25.5	3.9	237.0	7.6	1.2	299.6	0.0	0.0	0.0
1976	8	31.0	585.0	18.9	18.9	4.5	176.0	5.7	1.4	300.9	0.0	0.0	0.0
1976	9	29.0	635.0	21.9	21.2	5.1	191.0	6.6	1.5	300.8	0.0	0.0	0.0
1976	10	31.0	385.0	12.4	12.4	5.5	116.0	3.7	1.7	301.3	0.0	0.0	0.0
1976	11	30.0	355.0	11.8	11.8	5.9	106.0	3.5	1.8	298.6	0.0	0.0	0.0
1976	12	25.0	293.0	11.7	9.5	6.2	98.0	3.5	1.9	300.3	0.0	0.0	0.0
Subtotal		191.0	3673.0	19.2	10.0		1103.0				0.0		

* BOPPD: BARRELS PER PRODUCING DAY.

* BOPCD: BARRELS PER CALENDAR DAY.

WEST PUERTO CHIQUITO POOL, RIO ARRIBA CO., NM
 BENSON-MONTIN-GREER DRILLING CORP., CDU #1 (0-9). (SE 9-26N-1W)

		OIL				GAS			SDR	WATER			
YR	MO	DAYS PRODUCED	BOPM	BOPPD	BOPCD	CUM MBD	MCF/M	MCF/D	CUM MMCF	SCF/BBL	Month	BWPD	CUM MBW
1977	1	31.0	578.0	18.6	18.6	6.8	1651.0	53.3	3.5	2856.4	0.0	0.0	0.0
1977	2	28.0	362.0	12.9	12.9	7.1	1034.0	36.9	4.5	2856.4	0.0	0.0	0.0
1977	3	31.0	364.0	11.7	11.7	7.5	1040.0	33.5	5.6	2857.1	0.0	0.0	0.0
1977	4	30.0	423.0	14.1	14.1	7.9	1209.0	40.3	6.8	2858.2	0.0	0.0	0.0
1977	5	31.0	328.0	10.6	10.6	8.2	164.0	5.3	7.0	500.0	0.0	0.0	0.0
1977	6	30.0	313.0	10.4	10.4	8.6	157.0	5.2	7.1	501.6	0.0	0.0	0.0
1977	7	31.0	289.0	9.3	9.3	8.8	138.0	4.5	7.2	477.5	0.0	0.0	0.0
1977	8	31.0	328.0	10.6	10.6	9.2	164.0	5.3	7.4	500.0	0.0	0.0	0.0
1977	9	30.0	333.0	11.1	11.1	9.5	167.0	5.6	7.6	501.5	0.0	0.0	0.0
1977	10	31.0	339.0	10.9	10.9	9.8	170.0	5.5	7.7	501.5	0.0	0.0	0.0
1977	11	30.0	323.0	10.8	10.8	10.2	162.0	5.4	7.9	501.5	0.0	0.0	0.0
1977	12	31.0	340.0	11.0	11.0	10.5	170.0	5.5	8.1	500.0	0.0	0.0	0.0
Subtotal		365.0	4320.0	11.8	11.8		6226.0				0.0		
1978	1	31.0	319.0	10.3	10.3	10.8	160.0	5.2	8.2	501.6	0.0	0.0	0.0
1978	2	28.0	252.0	9.0	9.0	11.1	126.0	4.5	8.4	500.0	0.0	0.0	0.0
1978	3	4.0	72.0	18.0	2.3	11.1	36.0	9.0	8.4	500.0	0.0	0.0	0.0
1978	4	4.0	71.0	17.8	2.4	11.2	36.0	9.0	8.4	507.0	0.0	0.0	0.0
1978	5	0.0	0.0	0.0	0.0	11.2	0.0	0.0	8.4	0.0	0.0	0.0	0.0
1978	6	0.0	0.0	0.0	0.0	11.2	0.0	0.0	8.4	0.0	0.0	0.0	0.0
1978	7	0.0	0.0	0.0	0.0	11.2	0.0	0.0	8.4	0.0	0.0	0.0	0.0
1978	8	0.0	0.0	0.0	0.0	11.2	0.0	0.0	8.4	0.0	0.0	0.0	0.0
1978	9	30.0	763.0	25.4	25.4	12.0	382.0	12.7	8.8	500.7	0.0	0.0	0.0
1978	10	31.0	638.0	20.6	20.6	12.6	319.0	10.3	9.1	500.0	0.0	0.0	0.0
1978	11	25.0	549.0	22.0	18.3	13.2	275.0	11.0	9.4	500.9	0.0	0.0	0.0
1978	12	31.0	423.0	13.6	13.6	13.6	212.0	6.8	9.6	501.2	0.0	0.0	0.0
Subtotal		184.0	3087.0	16.8	8.5		1546.0				0.0		
1979	1	31.0	472.0	15.2	15.2	14.1	472.0	15.2	10.1	1000.0	0.0	0.0	0.0
1979	2	28.0	819.0	29.3	29.3	14.9	819.0	29.3	10.9	1000.0	0.0	0.0	0.0
1979	3	31.0	502.0	16.2	16.2	15.4	502.0	16.2	11.4	1000.0	0.0	0.0	0.0
1979	4	30.0	470.0	15.7	15.7	15.9	470.0	15.7	11.9	1000.0	0.0	0.0	0.0
1979	5	31.0	470.0	15.2	15.2	16.3	470.0	15.2	12.4	1000.0	0.0	0.0	0.0
1979	6	30.0	448.0	14.9	14.9	16.8	449.0	15.0	12.8	1002.2	0.0	0.0	0.0
1979	7	31.0	446.0	14.4	14.4	17.2	446.0	14.4	13.3	1000.0	0.0	0.0	0.0
1979	8	31.0	407.0	13.1	13.1	17.6	407.0	13.1	13.7	1000.0	0.0	0.0	0.0
1979	9	30.0	408.0	13.6	13.6	18.0	408.0	13.6	14.1	1000.0	0.0	0.0	0.0
1979	10	31.0	462.0	14.9	14.9	18.5	462.0	14.9	14.5	1000.0	0.0	0.0	0.0
1979	11	30.0	359.0	12.0	12.0	18.9	359.0	12.0	14.9	1000.0	0.0	0.0	0.0
1979	12	31.0	405.0	13.1	13.1	19.3	405.0	13.1	15.3	1000.0	0.0	0.0	0.0
Subtotal		365.0	5668.0	15.5	15.5		5669.0				0.0		

* BOPPD: BARRELS PER PRODUCING DAY.

* BOPCD: BARRELS PER CALENDAR DAY.

WEST PUERTO CHIQUITO POOL, RIO ARRIBA CO., NM
 BENSON-MONTIN-BREER DRILLING CORP., COU #1 (0-9). (SE 9-26N-1W)

		OIL				GAS			GDR	WATER			
YR	MO	DAYS PRODUCED	BOPM	BOPPD	BOPCD	CUM MBO	MCF/M	MCF/D	CUM MMCF	SCF/BBL	Month	BWPD	CUM MBW
1980	1	29.0	317.0	10.9	10.2	19.6	317.0	10.9	15.6	1000.0	0.0	0.0	0.0
1980	2	29.0	366.0	12.6	13.6	19.9	366.0	12.6	16.0	1000.0	0.0	0.0	0.0
1980	3	13.0	394.0	30.3	12.7	20.3	394.0	30.3	16.4	1000.0	0.0	0.0	0.0
1980	4	30.0	728.0	24.3	24.3	21.1	728.0	24.3	17.1	1000.0	0.0	0.0	0.0
1980	5	31.0	344.0	11.1	11.1	21.4	344.0	11.1	17.4	1000.0	0.0	0.0	0.0
1980	6	30.0	232.0	7.7	7.7	21.6	232.0	7.7	17.7	1000.0	0.0	0.0	0.0
1980	7	30.0	268.0	8.9	8.6	21.9	261.0	8.7	17.9	973.9	0.0	0.0	0.0
1980	8	31.0	278.0	9.0	9.0	22.2	278.0	9.0	18.2	1000.0	0.0	0.0	0.0
1980	9	30.0	340.0	11.3	11.3	22.5	340.0	11.3	18.6	1000.0	0.0	0.0	0.0
1980	10	31.0	245.0	7.9	7.9	22.8	245.0	7.9	18.8	1000.0	0.0	0.0	0.0
1980	11	30.0	334.0	11.1	11.1	23.1	334.0	11.1	19.1	1000.0	0.0	0.0	0.0
1980	12	31.0	273.0	8.8	8.8	23.4	273.0	8.8	19.4	1000.0	0.0	0.0	0.0
Subtotal		345.0	4119.0	11.9	11.3		4112.0				0.0		
1981	1	31.0	272.0	8.8	8.8	23.6	272.0	8.8	19.7	1000.0	0.0	0.0	0.0
1981	2	28.0	295.0	10.5	10.5	23.9	295.0	10.5	20.0	1000.0	0.0	0.0	0.0
1981	3	8.0	228.0	28.5	7.4	24.2	233.0	29.1	20.2	1021.9	0.0	0.0	0.0
1981	4	19.0	150.0	7.9	5.0	24.3	150.0	7.9	20.4	1000.0	0.0	0.0	0.0
1981	5	31.0	380.0	12.3	12.3	24.7	380.0	12.3	20.7	1000.0	0.0	0.0	0.0
1981	6	30.0	289.0	9.6	9.6	25.0	289.0	9.6	21.0	1000.0	0.0	0.0	0.0
1981	7	31.0	266.0	8.6	8.6	25.3	266.0	8.6	21.3	1000.0	0.0	0.0	0.0
1981	8	31.0	234.0	7.5	7.5	25.5	234.0	7.5	21.5	1000.0	0.0	0.0	0.0
1981	9	30.0	317.0	10.6	10.6	25.8	317.0	10.6	21.8	1000.0	0.0	0.0	0.0
1981	10	31.0	292.0	9.4	9.4	26.1	292.0	9.4	22.1	1000.0	0.0	0.0	0.0
1981	11	30.0	267.0	8.9	8.9	26.4	267.0	8.9	22.4	1000.0	0.0	0.0	0.0
1981	12	31.0	319.0	10.3	10.3	26.7	319.0	10.3	22.7	1000.0	0.0	0.0	0.0
Subtotal		331.0	3309.0	10.0	9.1		3314.0				0.0		
1982	1	31.0	297.0	9.6	9.6	27.0	297.0	9.6	23.0	1000.0	0.0	0.0	0.0
1982	2	28.0	286.0	10.2	10.2	27.3	286.0	10.2	23.3	1000.0	0.0	0.0	0.0
1982	3	31.0	262.0	8.5	8.5	27.5	262.0	8.5	23.6	1000.0	0.0	0.0	0.0
1982	4	30.0	454.0	15.1	15.1	28.0	454.0	15.1	24.0	1000.0	0.0	0.0	0.0
1982	5	31.0	195.0	6.3	6.3	28.2	195.0	6.3	24.2	1000.0	0.0	0.0	0.0
1982	6	29.0	310.0	10.7	10.3	28.5	310.0	10.7	24.5	1000.0	0.0	0.0	0.0
1982	7	31.0	286.0	9.2	9.2	28.8	286.0	9.2	24.8	1000.0	0.0	0.0	0.0
1982	8	31.0	288.0	9.3	9.3	29.1	288.0	9.3	25.1	1000.0	0.0	0.0	0.0
1982	9	30.0	268.0	8.9	8.9	29.3	268.0	8.9	25.4	1000.0	0.0	0.0	0.0
1982	10	31.0	226.0	7.3	7.3	29.6	217.0	7.0	25.6	960.2	0.0	0.0	0.0
1982	11	29.0	386.0	13.3	12.9	29.9	386.0	13.3	26.0	1000.0	0.0	0.0	0.0
1982	12	31.0	740.0	23.9	23.9	30.7	740.0	23.9	26.7	1000.0	0.0	0.0	0.0
Subtotal		363.0	3998.0	11.0	11.0		3989.0				0.0		

* BOPPD: BARRELS PER PRODUCING DAY.

* BOPCD: BARRELS PER CALENDAR DAY.

WEST PUERTO CHIGUITO POOL, RIO ARRIBA CO., NM
 BENSON-MONTIN-GREER DRILLING CORP., COU #1 (0-9). (SE 9-26N-1W)

		OIL				GAS			GOR		WATER		
YR	MO	DAYS PRODUCED	BOPM	BOPPD	BOPCD	CUM		CUM		SCF/BBL	Month	BMPD	CUM MBW
						MBG	MCF/M	MCF/D	MMCF				
1983	1	31.0	675.0	21.8	21.8	31.4	675.0	21.8	27.4	1000.0	0.0	0.0	0.0
1983	2	28.0	606.0	21.6	21.6	32.0	606.0	21.6	28.0	1000.0	0.0	0.0	0.0
1983	3	17.0	381.0	22.4	12.3	32.3	381.0	22.4	28.4	1000.0	0.0	0.0	0.0
1983	4	8.0	363.0	45.4	12.1	32.7	363.0	45.4	28.7	1000.0	0.0	0.0	0.0
1983	5	31.0	978.0	31.5	31.5	33.7	978.0	31.5	29.7	1000.0	0.0	0.0	0.0
1983	6	30.0	800.0	26.7	26.7	34.5	800.0	26.7	30.5	1000.0	0.0	0.0	0.0
1983	7	31.0	731.0	23.6	23.6	35.2	731.0	23.6	31.2	1000.0	0.0	0.0	0.0
1983	8	31.0	837.0	27.0	27.0	36.1	837.0	27.0	32.1	1000.0	0.0	0.0	0.0
1983	9	29.0	350.0	12.1	11.7	36.4	350.0	12.1	32.4	1000.0	0.0	0.0	0.0
1983	10	30.0	680.0	22.7	21.9	37.1	680.0	22.7	33.1	1000.0	0.0	0.0	0.0
1983	11	30.0	642.0	21.4	21.4	37.7	642.0	21.4	33.8	1000.0	0.0	0.0	0.0
1983	12	21.0	539.0	25.7	17.4	38.3	539.0	25.7	34.3	1000.0	0.0	0.0	0.0
Subtotal		317.0	7582.0	23.9	20.8		7582.0				0.0		
1984	1	22.0	774.0	35.2	25.0	39.0	774.0	35.2	35.1	1000.0	0.0	0.0	0.0
1984	2	20.0	795.0	39.8	27.4	39.8	795.0	39.8	35.9	1000.0	0.0	0.0	0.0
1984	3	16.0	687.0	42.9	22.2	40.5	687.0	42.9	36.6	1000.0	0.0	0.0	0.0
1984	4	15.0	544.0	36.3	18.1	41.1	544.0	36.3	37.1	1000.0	0.0	0.0	0.0
1984	5	31.0	805.0	26.0	26.0	41.9	805.0	26.0	37.9	1000.0	0.0	0.0	0.0
1984	6	30.0	795.0	26.5	26.5	42.7	795.0	26.5	38.7	1000.0	0.0	0.0	0.0
1984	7	31.0	758.0	24.5	24.5	43.4	758.0	24.5	39.5	1000.0	0.0	0.0	0.0
1984	8	31.0	710.0	22.9	22.9	44.1	710.0	22.9	40.2	1000.0	0.0	0.0	0.0
1984	9	30.0	724.0	24.1	24.1	44.9	724.0	24.1	40.9	1000.0	0.0	0.0	0.0
1984	10	13.0	434.0	33.4	14.0	45.3	434.0	33.4	41.3	1000.0	0.0	0.0	0.0
1984	11	30.0	659.0	22.0	22.0	46.0	659.0	22.0	42.0	1000.0	0.0	0.0	0.0
1984	12	30.0	705.0	23.5	22.7	46.7	705.0	23.5	42.7	1000.0	0.0	0.0	0.0
Subtotal		299.0	8390.0	28.1	22.9		8390.0				0.0		
1985	1	31.0	662.0	21.4	21.4	47.3	662.0	21.4	43.3	1000.0	0.0	0.0	0.0
1985	2	28.0	417.0	14.9	14.9	47.7	417.0	14.9	43.8	1000.0	0.0	0.0	0.0
1985	3	31.0	746.0	24.1	24.1	48.5	746.0	24.1	44.5	1000.0	0.0	0.0	0.0
1985	4	30.0	467.0	15.6	15.6	48.9	467.0	15.6	45.0	1000.0	0.0	0.0	0.0
1985	5	31.0	790.0	25.5	25.5	49.7	790.0	25.5	45.8	1000.0	0.0	0.0	0.0
1985	6	30.0	664.0	22.1	22.1	50.4	664.0	22.1	46.4	1000.0	0.0	0.0	0.0
1985	7	31.0	838.0	27.0	27.0	51.2	838.0	27.0	47.3	1000.0	0.0	0.0	0.0
1985	8	31.0	301.0	9.7	9.7	51.5	301.0	9.7	47.6	1000.0	0.0	0.0	0.0
1985	9	30.0	300.0	10.0	10.0	51.8	300.0	10.0	47.9	1000.0	0.0	0.0	0.0
1985	10	31.0	231.0	7.5	7.5	52.1	231.0	7.5	48.1	1000.0	0.0	0.0	0.0
1985	11	30.0	296.0	9.9	9.9	52.4	296.0	9.9	48.4	1000.0	0.0	0.0	0.0
1985	12	31.0	300.0	9.7	9.7	52.7	300.0	9.7	48.7	1000.0	0.0	0.0	0.0
Subtotal		365.0	6012.0	16.5	16.5		6012.0				0.0		

* BOPPD: BARRELS PER PRODUCING DAY.

* BOPCD: BARRELS PER CALENDAR DAY.

WEST PUERTO CHIQUITO POOL, RIO ARRIBA CO., NM
 BENSON-MONTIN-GREER DRILLING CORP., COU #1 (D-9). (SE 9-26N-1W)

		OIL				GAS			GOR	WATER		
YR	MO	DAYS PRODUCED	BOPM	BOPPD	BOPCD	CUM		CUM MMCF	SCF/BBL	Month	BWPD	CUM MBW
						MBD	MCF/M					
1986	1	31.0	248.0	8.0	8.0	52.9	248.0	8.0	48.9	1000.0	0.0	0.0
1986	2	19.0	256.0	13.5	9.1	53.2	256.0	13.5	49.2	1000.0	0.0	0.0
1986	3	31.0	259.0	8.4	8.4	53.4	259.0	8.4	49.5	1000.0	0.0	0.0
1986	4	18.0	229.0	12.7	7.6	53.7	229.0	12.7	49.7	1000.0	0.0	0.0
1986	5	31.0	241.0	7.8	7.8	53.9	241.0	7.8	49.9	1000.0	0.0	0.0
1986	6	6.0	181.0	30.2	6.0	54.1	181.0	30.2	50.1	1000.0	0.0	0.0
1986	7	31.0	202.0	6.5	6.5	54.3	202.0	6.5	50.3	1000.0	0.0	0.0
1986	8	31.0	214.0	6.9	6.9	54.5	214.0	6.9	50.5	1000.0	0.0	0.0
1986	9	30.0	198.0	6.6	6.6	54.7	198.0	6.6	50.7	1000.0	0.0	0.0
1986	10	31.0	178.0	5.7	5.7	54.9	178.0	5.7	50.9	1000.0	0.0	0.0
1986	11	30.0	127.0	4.2	4.2	55.0	127.0	4.2	51.0	1000.0	0.0	0.0
1986	12	24.0	67.0	2.8	2.2	55.1	78.0	3.3	51.1	1164.2	0.0	0.0
Subtotal		313.0	2400.0	7.7	6.6		2411.0				0.0	
1987	1	15.0	54.0	4.2	1.7	55.1	54.0	3.6	51.2	1000.0	0.0	0.0
1987	2	13.0	104.0	8.0	3.7	55.2	89.0	6.8	51.3	855.8	0.0	0.0
1987	3	6.0	148.0	24.7	4.8	55.4	142.0	23.7	51.4	959.5	0.0	0.0
1987	4	18.0	295.0	16.4	9.8	55.7	293.0	16.3	51.7	993.2	0.0	0.0
1987	5	31.0	460.0	14.8	14.8	56.1	411.0	13.3	52.1	893.5	0.0	0.0
1987	6	27.0	275.0	10.2	9.2	56.4	304.0	11.3	52.4	1105.5	0.0	0.0
1987	7	28.0	324.0	11.6	10.5	56.7	379.0	13.5	52.8	1169.8	0.0	0.0
1987	8	4.0	18.0	4.5	0.6	56.7	26.0	6.5	52.8	1444.4	0.0	0.0
1987	9	14.0	292.0	20.9	9.7	57.0	300.0	21.4	53.1	1027.4	0.0	0.0
1987	10	0.0	0.0	0.0	0.0	57.0	0.0	0.0	53.1	0.0	0.0	0.0
1987	11	10.0	148.0	14.8	4.9	57.2	174.0	17.4	53.3	1175.7	0.0	0.0
1987	12	27.0	325.0	12.0	10.5	57.5	359.0	13.3	53.6	1104.6	0.0	0.0
Subtotal		193.0	2443.0	12.7	6.7		2531.0				0.0	
1988	1	29.0	269.0	9.3	8.7	57.8	306.0	10.6	53.9	1137.5	0.0	0.0
1988	2	23.0	323.0	14.0	11.5	58.1	366.0	15.9	54.3	1133.1	0.0	0.0
1988	3	31.0	508.0	16.4	16.4	58.6	600.0	19.4	54.9	1181.1	0.0	0.0
1988	4	30.0	386.0	12.9	12.9	59.0	409.0	13.6	55.3	1059.6	0.0	0.0

* BOPPD: BARRELS PER PRODUCING DAY.

* BOPCD: BARRELS PER CALENDAR DAY.

WEST PUERTO CHIQUITO POOL. RIO ARRIBA CO., NM
 BENSON-MONTIN-GREER DRILLING CORP., COU #2 (K-13). (SW 13-25N-1W)

YR	MO	DAYS PRODUCED	OIL			GAS			GOR	WATER			
			BOPM	BOPPD	BOPCD	CUM MBD	MCF/M	MCF/D	CUM MMCF	SCF/BBL	Month	BWPD	CUM MBW
1962	1	0.0	0.0	0.0	0.0	0.0	0.0	0.0	0.0	0.0	0.0	0.0	0.0
1962	2	0.0	0.0	0.0	0.0	0.0	0.0	0.0	0.0	0.0	0.0	0.0	0.0
1962	3	0.0	0.0	0.0	0.0	0.0	0.0	0.0	0.0	0.0	0.0	0.0	0.0
1962	4	0.0	0.0	0.0	0.0	0.0	0.0	0.0	0.0	0.0	0.0	0.0	0.0
1962	5	0.0	0.0	0.0	0.0	0.0	0.0	0.0	0.0	0.0	0.0	0.0	0.0
1962	6	0.0	0.0	0.0	0.0	0.0	0.0	0.0	0.0	0.0	0.0	0.0	0.0
1962	7	0.0	0.0	0.0	0.0	0.0	0.0	0.0	0.0	0.0	0.0	0.0	0.0
1962	8	0.0	0.0	0.0	0.0	0.0	0.0	0.0	0.0	0.0	0.0	0.0	0.0
1962	9	0.0	0.0	0.0	0.0	0.0	0.0	0.0	0.0	0.0	0.0	0.0	0.0
1962	10	0.0	0.0	0.0	0.0	0.0	0.0	0.0	0.0	0.0	0.0	0.0	0.0
1962	11	0.0	0.0	0.0	0.0	0.0	0.0	0.0	0.0	0.0	0.0	0.0	0.0
1962	12	20.0	689.0	34.5	22.2	0.7	0.0	0.0	0.0	0.0	0.0	0.0	0.0
Subtotal		20.0	689.0	34.5	22.2		0.0				0.0		
1963	1	12.0	380.0	31.7	12.3	0.4	0.0	0.0	0.0	0.0	0.0	0.0	0.0
1963	2	6.0	129.0	21.5	4.6	0.5	0.0	0.0	0.0	0.0	0.0	0.0	0.0
1963	3	15.0	347.0	23.1	11.2	0.9	0.0	0.0	0.0	0.0	0.0	0.0	0.0
1963	4	10.0	187.0	18.7	6.2	1.0	93.0	9.3	0.1	497.3	0.0	0.0	0.0
1963	5	0.0	0.0	0.0	0.0	1.0	0.0	0.0	0.1	0.0	0.0	0.0	0.0
1963	6	0.0	0.0	0.0	0.0	1.0	0.0	0.0	0.1	0.0	0.0	0.0	0.0
1963	7 *	0.0	441.0	0.0	14.2	1.5	132.0	0.0	0.2	299.3	0.0	0.0	0.0
1963	8	15.0	1610.0	107.3	51.9	3.1	483.0	32.2	0.7	300.0	0.0	0.0	0.0
1963	9	30.0	2991.0	99.7	99.7	6.1	525.0	17.5	1.2	175.5	0.0	0.0	0.0
1963	10	21.0	2720.0	129.5	87.7	8.8	475.0	22.6	1.7	174.6	0.0	0.0	0.0
1963	11	18.0	1881.0	104.5	62.7	10.7	329.0	18.3	2.0	174.9	0.0	0.0	0.0
1963	12	2.0	274.0	137.0	8.8	11.0	48.0	24.0	2.1	175.2	0.0	0.0	0.0
Subtotal		129.0	10960.0	85.0	30.0		2085.0				0.0		
1964	1	18.0	2319.0	128.8	74.8	13.3	406.0	22.6	2.5	175.1	0.0	0.0	0.0
1964	2	12.0	1098.0	91.5	37.9	14.4	192.0	16.0	2.7	174.9	0.0	0.0	0.0
1964	3	0.0	0.0	0.0	0.0	14.4	0.0	0.0	2.7	0.0	0.0	0.0	0.0
1964	4	13.0	1669.0	128.4	55.6	16.0	292.0	22.5	3.0	175.0	0.0	0.0	0.0
1964	5	22.0	2825.0	128.4	91.1	18.9	494.0	22.5	3.5	174.9	0.0	0.0	0.0
1964	6	25.0	2089.0	83.6	69.6	21.0	366.0	14.6	3.8	175.2	0.0	0.0	0.0
1964	7	28.0	2912.0	104.0	93.9	23.9	510.0	18.2	4.3	175.1	0.0	0.0	0.0
1964	8	31.0	2870.0	92.6	92.6	26.7	402.0	13.0	4.7	140.1	0.0	0.0	0.0
1964	9	30.0	2325.0	77.5	77.5	29.1	325.0	10.8	5.1	139.8	0.0	0.0	0.0
1964	10	18.0	1723.0	95.7	55.6	30.8	241.0	13.4	5.3	139.9	0.0	0.0	0.0
1964	11	28.0	3514.0	125.5	117.1	34.3	492.0	17.6	5.8	140.0	0.0	0.0	0.0
1964	12	31.0	2459.0	79.3	79.3	36.8	393.0	12.7	6.2	159.8	0.0	0.0	0.0
Subtotal		256.0	25803.0	100.8	70.5		4113.0				0.0		

* BOPPD: BARRELS PER PRODUCING DAY.

* BOPCD: BARRELS PER CALENDAR DAY.

WEST PUERTO CHIQUITO POOL, RIO ARRIBA CO., NM
 BENSON-MONTIN-GREER DRILLING CORP., COU #2 (K-13). (SW 13-25N-1W)

		OIL				GAS			GOR	WATER			
YR	MO	DAYS											
		PRODUCED	BOPM	BOPPD	BOPCD	CUM	MCF/M	MCF/D	CUM	SCF/BBL	Month	BWPD	CUM
						MBO			MBO			MBW	
1965	1	21.0	1850.0	88.1	59.7	38.6	795.0	37.9	7.0	429.7	0.0	0.0	0.0
1965	2	0.0	0.0	0.0	0.0	38.6	0.0	0.0	7.0	0.0	0.0	0.0	0.0
1965	3	0.0	0.0	0.0	0.0	38.6	0.0	0.0	7.0	0.0	0.0	0.0	0.0
1965	4	0.0	0.0	0.0	0.0	38.6	0.0	0.0	7.0	0.0	0.0	0.0	0.0
1965	5	0.0	0.0	0.0	0.0	38.6	0.0	0.0	7.0	0.0	0.0	0.0	0.0
1965	6	0.0	0.0	0.0	0.0	38.6	0.0	0.0	7.0	0.0	0.0	0.0	0.0
1965	7	0.0	0.0	0.0	0.0	38.6	0.0	0.0	7.0	0.0	0.0	0.0	0.0
1965	8	0.0	0.0	0.0	0.0	38.6	0.0	0.0	7.0	0.0	0.0	0.0	0.0
1965	9	0.0	0.0	0.0	0.0	38.6	0.0	0.0	7.0	0.0	0.0	0.0	0.0
1965	10	0.0	0.0	0.0	0.0	38.6	0.0	0.0	7.0	0.0	0.0	0.0	0.0
1965	11	0.0	0.0	0.0	0.0	38.6	0.0	0.0	7.0	0.0	0.0	0.0	0.0
1965	12	0.0	0.0	0.0	0.0	38.6	0.0	0.0	7.0	0.0	0.0	0.0	0.0
Subtotal		21.0	1850.0	88.1	5.1		795.0				0.0		
1966	1	0.0	0.0	0.0	0.0	38.6	0.0	0.0	7.0	0.0	0.0	0.0	0.0
1966	2	0.0	0.0	0.0	0.0	38.6	0.0	0.0	7.0	0.0	0.0	0.0	0.0
1966	3	0.0	0.0	0.0	0.0	38.6	0.0	0.0	7.0	0.0	0.0	0.0	0.0
1966	4	0.0	0.0	0.0	0.0	38.6	0.0	0.0	7.0	0.0	0.0	0.0	0.0
1966	5	0.0	0.0	0.0	0.0	38.6	0.0	0.0	7.0	0.0	0.0	0.0	0.0
1966	6	0.0	0.0	0.0	0.0	38.6	0.0	0.0	7.0	0.0	0.0	0.0	0.0
1966	7	0.0	0.0	0.0	0.0	38.6	0.0	0.0	7.0	0.0	0.0	0.0	0.0
1966	8	0.0	0.0	0.0	0.0	38.6	0.0	0.0	7.0	0.0	0.0	0.0	0.0
1966	9	0.0	0.0	0.0	0.0	38.6	0.0	0.0	7.0	0.0	0.0	0.0	0.0
1966	10	0.0	0.0	0.0	0.0	38.6	0.0	0.0	7.0	0.0	0.0	0.0	0.0
1966	11	0.0	0.0	0.0	0.0	38.6	0.0	0.0	7.0	0.0	0.0	0.0	0.0
1966	12	0.0	0.0	0.0	0.0	38.6	0.0	0.0	7.0	0.0	0.0	0.0	0.0
Subtotal		0.0	0.0	0.0	0.0		0.0				0.0		
1967	1	0.0	0.0	0.0	0.0	38.6	0.0	0.0	7.0	0.0	0.0	0.0	0.0
1967	2	0.0	0.0	0.0	0.0	38.6	0.0	0.0	7.0	0.0	0.0	0.0	0.0
1967	3	0.0	0.0	0.0	0.0	38.6	0.0	0.0	7.0	0.0	0.0	0.0	0.0
1967	4	0.0	0.0	0.0	0.0	38.6	0.0	0.0	7.0	0.0	0.0	0.0	0.0
1967	5	0.0	0.0	0.0	0.0	38.6	0.0	0.0	7.0	0.0	0.0	0.0	0.0
1967	6	0.0	0.0	0.0	0.0	38.6	0.0	0.0	7.0	0.0	0.0	0.0	0.0
1967	7	0.0	0.0	0.0	0.0	38.6	0.0	0.0	7.0	0.0	0.0	0.0	0.0
1967	8	8.0	581.0	72.5	18.7	39.2	0.0	0.0	7.0	0.0	0.0	0.0	0.0
1967	9	26.0	1136.0	43.7	37.9	40.3	0.0	0.0	7.0	0.0	0.0	0.0	0.0
1967	10	31.0	2007.0	64.7	64.7	42.3	0.0	0.0	7.0	0.0	0.0	0.0	0.0
1967	11	2.0	78.0	39.0	2.6	42.4	0.0	0.0	7.0	0.0	0.0	0.0	0.0
1967	12	0.0	0.0	0.0	0.0	42.4	0.0	0.0	7.0	0.0	0.0	0.0	0.0
Subtotal		67.0	3802.0	56.7	10.4		0.0				0.0		

* BOPPD: BARRELS PER PRODUCING DAY.

* BOPCD: BARRELS PER CALENDAR DAY.

WEST PUERTO CHIQUITO POOL, RIO ARRIBA CO., NM
 BENSON-MONTIN-GREER DRILLING CORP., COU #2 (K-13). (SW 13-25N-1W)

		OIL				GAS			GOR	WATER			
YR	MO	DAYS PRODUCED	BOPM	BOPPD	BOPCD	CUM MBO	MCF/M	MCF/D	CUM MMCF	SCF/BBL	Month	BWPB	CUM MBW
1968	1	0.0	0.0	0.0	0.0	42.4	0.0	0.0	7.0	0.0	0.0	0.0	0.0
1968	2	0.0	0.0	0.0	0.0	42.4	0.0	0.0	7.0	0.0	0.0	0.0	0.0
1968	3	0.0	0.0	0.0	0.0	42.4	0.0	0.0	7.0	0.0	0.0	0.0	0.0
1968	4	0.0	0.0	0.0	0.0	42.4	0.0	0.0	7.0	0.0	0.0	0.0	0.0
1968	5	0.0	0.0	0.0	0.0	42.4	0.0	0.0	7.0	0.0	0.0	0.0	0.0
1968	6	0.0	0.0	0.0	0.0	42.4	0.0	0.0	7.0	0.0	0.0	0.0	0.0
1968	7	0.0	0.0	0.0	0.0	42.4	0.0	0.0	7.0	0.0	0.0	0.0	0.0
1968	8	0.0	0.0	0.0	0.0	42.4	0.0	0.0	7.0	0.0	0.0	0.0	0.0
1968	9	0.0	0.0	0.0	0.0	42.4	0.0	0.0	7.0	0.0	0.0	0.0	0.0
1968	10	0.0	0.0	0.0	0.0	42.4	0.0	0.0	7.0	0.0	0.0	0.0	0.0
1968	11	0.0	0.0	0.0	0.0	42.4	0.0	0.0	7.0	0.0	0.0	0.0	0.0
1968	12	0.0	0.0	0.0	0.0	42.4	0.0	0.0	7.0	0.0	0.0	0.0	0.0
Subtotal		0.0	0.0	0.0	0.0		0.0				0.0		
1969	1	0.0	0.0	0.0	0.0	42.4	0.0	0.0	7.0	0.0	0.0	0.0	0.0
1969	2	0.0	0.0	0.0	0.0	42.4	0.0	0.0	7.0	0.0	0.0	0.0	0.0
1969	3	0.0	0.0	0.0	0.0	42.4	0.0	0.0	7.0	0.0	0.0	0.0	0.0
1969	4	0.0	0.0	0.0	0.0	42.4	0.0	0.0	7.0	0.0	0.0	0.0	0.0
1969	5	0.0	0.0	0.0	0.0	42.4	0.0	0.0	7.0	0.0	0.0	0.0	0.0
1969	6	0.0	0.0	0.0	0.0	42.4	0.0	0.0	7.0	0.0	0.0	0.0	0.0
1969	7	0.0	0.0	0.0	0.0	42.4	0.0	0.0	7.0	0.0	0.0	0.0	0.0
1969	8	0.0	0.0	0.0	0.0	42.4	0.0	0.0	7.0	0.0	0.0	0.0	0.0
1969	9	0.0	0.0	0.0	0.0	42.4	0.0	0.0	7.0	0.0	0.0	0.0	0.0
1969	10	0.0	0.0	0.0	0.0	42.4	0.0	0.0	7.0	0.0	0.0	0.0	0.0
1969	11	0.0	0.0	0.0	0.0	42.4	0.0	0.0	7.0	0.0	0.0	0.0	0.0
1969	12	0.0	0.0	0.0	0.0	42.4	0.0	0.0	7.0	0.0	0.0	0.0	0.0
Subtotal		0.0	0.0	0.0	0.0		0.0				0.0		
1970	1	0.0	0.0	0.0	0.0	42.4	0.0	0.0	7.0	0.0	0.0	0.0	0.0
1970	2	0.0	0.0	0.0	0.0	42.4	0.0	0.0	7.0	0.0	0.0	0.0	0.0
1970	3	0.0	0.0	0.0	0.0	42.4	0.0	0.0	7.0	0.0	0.0	0.0	0.0
1970	4	0.0	0.0	0.0	0.0	42.4	0.0	0.0	7.0	0.0	0.0	0.0	0.0
1970	5	0.0	0.0	0.0	0.0	42.4	0.0	0.0	7.0	0.0	0.0	0.0	0.0
1970	6	0.0	0.0	0.0	0.0	42.4	0.0	0.0	7.0	0.0	0.0	0.0	0.0
1970	7	0.0	0.0	0.0	0.0	42.4	0.0	0.0	7.0	0.0	0.0	0.0	0.0
1970	8	0.0	0.0	0.0	0.0	42.4	0.0	0.0	7.0	0.0	0.0	0.0	0.0
1970	9	0.0	0.0	0.0	0.0	42.4	0.0	0.0	7.0	0.0	0.0	0.0	0.0
1970	10	0.0	0.0	0.0	0.0	42.4	0.0	0.0	7.0	0.0	0.0	0.0	0.0
1970	11	0.0	0.0	0.0	0.0	42.4	0.0	0.0	7.0	0.0	0.0	0.0	0.0
1970	12	0.0	0.0	0.0	0.0	42.4	0.0	0.0	7.0	0.0	0.0	0.0	0.0
Subtotal		0.0	0.0	0.0	0.0		0.0				0.0		

* BOPPD: BARRELS PER PRODUCING DAY.

* BOPCD: BARRELS PER CALENDAR DAY.

WEST PUERTO CHIQUITO POOL, RIO ARRIBA CO., NM
 BENSON-MONTIN-GREER DRILLING CORP., COU #2 (K-13), (SW 13-25N-1W)

		OIL				GAS			GOR	WATER			
YR	MO	DAYS PRODUCED	BOPM	BOPPD	BOPCD	CUM MBO	MCF/M	MCF/D	CUM MMCF	SCF/BBL	Month	BWPD	CUM MBW
1971	1	0.0	0.0	0.0	0.0	42.4	0.0	0.0	7.0	0.0	0.0	0.0	0.0
1971	2	0.0	0.0	0.0	0.0	42.4	0.0	0.0	7.0	0.0	0.0	0.0	0.0
1971	3	0.0	0.0	0.0	0.0	42.4	0.0	0.0	7.0	0.0	0.0	0.0	0.0
1971	4	0.0	0.0	0.0	0.0	42.4	0.0	0.0	7.0	0.0	0.0	0.0	0.0
1971	5	0.0	0.0	0.0	0.0	42.4	0.0	0.0	7.0	0.0	0.0	0.0	0.0
1971	6	0.0	0.0	0.0	0.0	42.4	0.0	0.0	7.0	0.0	0.0	0.0	0.0
1971	7	0.0	0.0	0.0	0.0	42.4	0.0	0.0	7.0	0.0	0.0	0.0	0.0
1971	8	0.0	0.0	0.0	0.0	42.4	0.0	0.0	7.0	0.0	0.0	0.0	0.0
1971	9	0.0	0.0	0.0	0.0	42.4	0.0	0.0	7.0	0.0	0.0	0.0	0.0
1971	10	0.0	0.0	0.0	0.0	42.4	0.0	0.0	7.0	0.0	0.0	0.0	0.0
1971	11	0.0	0.0	0.0	0.0	42.4	0.0	0.0	7.0	0.0	0.0	0.0	0.0
1971	12	0.0	0.0	0.0	0.0	42.4	0.0	0.0	7.0	0.0	0.0	0.0	0.0
Subtotal		0.0	0.0	0.0	0.0		0.0				0.0		
1972	1	0.0	0.0	0.0	0.0	42.4	0.0	0.0	7.0	0.0	0.0	0.0	0.0
1972	2	0.0	0.0	0.0	0.0	42.4	0.0	0.0	7.0	0.0	0.0	0.0	0.0
1972	3	0.0	0.0	0.0	0.0	42.4	0.0	0.0	7.0	0.0	0.0	0.0	0.0
1972	4	0.0	0.0	0.0	0.0	42.4	0.0	0.0	7.0	0.0	0.0	0.0	0.0
1972	5	0.0	0.0	0.0	0.0	42.4	0.0	0.0	7.0	0.0	0.0	0.0	0.0
1972	6	0.0	0.0	0.0	0.0	42.4	0.0	0.0	7.0	0.0	0.0	0.0	0.0
1972	7	0.0	0.0	0.0	0.0	42.4	0.0	0.0	7.0	0.0	0.0	0.0	0.0
1972	8	0.0	0.0	0.0	0.0	42.4	0.0	0.0	7.0	0.0	0.0	0.0	0.0
1972	9	0.0	0.0	0.0	0.0	42.4	0.0	0.0	7.0	0.0	0.0	0.0	0.0
1972	10	0.0	0.0	0.0	0.0	42.4	0.0	0.0	7.0	0.0	0.0	0.0	0.0
1972	11	0.0	0.0	0.0	0.0	42.4	0.0	0.0	7.0	0.0	0.0	0.0	0.0
1972	12	0.0	0.0	0.0	0.0	42.4	0.0	0.0	7.0	0.0	0.0	0.0	0.0
Subtotal		0.0	0.0	0.0	0.0		0.0				0.0		
1973	1	0.0	0.0	0.0	0.0	42.4	0.0	0.0	7.0	0.0	0.0	0.0	0.0
1973	2	0.0	0.0	0.0	0.0	42.4	0.0	0.0	7.0	0.0	0.0	0.0	0.0
1973	3	0.0	0.0	0.0	0.0	42.4	0.0	0.0	7.0	0.0	0.0	0.0	0.0
1973	4	0.0	0.0	0.0	0.0	42.4	0.0	0.0	7.0	0.0	0.0	0.0	0.0
1973	5	0.0	0.0	0.0	0.0	42.4	0.0	0.0	7.0	0.0	0.0	0.0	0.0
1973	6	0.0	0.0	0.0	0.0	42.4	0.0	0.0	7.0	0.0	0.0	0.0	0.0
1973	7	0.0	0.0	0.0	0.0	42.4	0.0	0.0	7.0	0.0	0.0	0.0	0.0
1973	8	0.0	0.0	0.0	0.0	42.4	0.0	0.0	7.0	0.0	0.0	0.0	0.0
1973	9	0.0	0.0	0.0	0.0	42.4	0.0	0.0	7.0	0.0	0.0	0.0	0.0
1973	10	0.0	0.0	0.0	0.0	42.4	0.0	0.0	7.0	0.0	0.0	0.0	0.0
1973	11	0.0	0.0	0.0	0.0	42.4	0.0	0.0	7.0	0.0	0.0	0.0	0.0
1973	12	0.0	0.0	0.0	0.0	42.4	0.0	0.0	7.0	0.0	0.0	0.0	0.0
Subtotal		0.0	0.0	0.0	0.0		0.0				0.0		

* BOPPD: BARRELS PER PRODUCING DAY.

* BOPCD: BARRELS PER CALENDAR DAY.

WEST PUERTO CHIQUITO POOL, RIO ARRIBA CO., NM
 SENSON-MONTIN-GREER DRILLING CORP., ODU #2 (K-13), (SW 13-25N-1W)

		OIL				GAS			GOR	WATER			
YR	MO	DAYS PRODUCED	BOPM	BOPPD	BOPCD	CUM MBO	MCF/M	MCF/D	CUM MMCF	SCF/SBL	Month	BWPD	CUM MBW
1974	1	0.0	0.0	0.0	0.0	42.4	0.0	0.0	7.0	0.0	0.0	0.0	0.0
1974	2	0.0	0.0	0.0	0.0	42.4	0.0	0.0	7.0	0.0	0.0	0.0	0.0
1974	3	0.0	0.0	0.0	0.0	42.4	0.0	0.0	7.0	0.0	0.0	0.0	0.0
1974	4	0.0	0.0	0.0	0.0	42.4	0.0	0.0	7.0	0.0	0.0	0.0	0.0
1974	5	0.0	0.0	0.0	0.0	42.4	0.0	0.0	7.0	0.0	0.0	0.0	0.0
1974	6	0.0	0.0	0.0	0.0	42.4	0.0	0.0	7.0	0.0	0.0	0.0	0.0
1974	7	0.0	0.0	0.0	0.0	42.4	0.0	0.0	7.0	0.0	0.0	0.0	0.0
1974	8	0.0	0.0	0.0	0.0	42.4	0.0	0.0	7.0	0.0	0.0	0.0	0.0
1974	9	0.0	0.0	0.0	0.0	42.4	0.0	0.0	7.0	0.0	0.0	0.0	0.0
1974	10	0.0	0.0	0.0	0.0	42.4	0.0	0.0	7.0	0.0	0.0	0.0	0.0
1974	11	0.0	0.0	0.0	0.0	42.4	0.0	0.0	7.0	0.0	0.0	0.0	0.0
1974	12	0.0	0.0	0.0	0.0	42.4	0.0	0.0	7.0	0.0	0.0	0.0	0.0
Subtotal		0.0	0.0	0.0	0.0		0.0				0.0		
1975	1	0.0	0.0	0.0	0.0	42.4	0.0	0.0	7.0	0.0	0.0	0.0	0.0
1975	2	0.0	0.0	0.0	0.0	42.4	0.0	0.0	7.0	0.0	0.0	0.0	0.0
1975	3	0.0	0.0	0.0	0.0	42.4	0.0	0.0	7.0	0.0	0.0	0.0	0.0
1975	4	0.0	0.0	0.0	0.0	42.4	0.0	0.0	7.0	0.0	0.0	0.0	0.0
1975	5	0.0	0.0	0.0	0.0	42.4	0.0	0.0	7.0	0.0	0.0	0.0	0.0
1975	6	0.0	0.0	0.0	0.0	42.4	0.0	0.0	7.0	0.0	0.0	0.0	0.0
1975	7	0.0	0.0	0.0	0.0	42.4	0.0	0.0	7.0	0.0	0.0	0.0	0.0
1975	8	0.0	0.0	0.0	0.0	42.4	0.0	0.0	7.0	0.0	0.0	0.0	0.0
1975	9	0.0	0.0	0.0	0.0	42.4	0.0	0.0	7.0	0.0	0.0	0.0	0.0
1975	10	0.0	0.0	0.0	0.0	42.4	0.0	0.0	7.0	0.0	0.0	0.0	0.0
1975	11	0.0	0.0	0.0	0.0	42.4	0.0	0.0	7.0	0.0	0.0	0.0	0.0
1975	12	0.0	0.0	0.0	0.0	42.4	0.0	0.0	7.0	0.0	0.0	0.0	0.0
Subtotal		0.0	0.0	0.0	0.0		0.0				0.0		
1976	1	0.0	0.0	0.0	0.0	42.4	0.0	0.0	7.0	0.0	0.0	0.0	0.0
1976	2	0.0	0.0	0.0	0.0	42.4	0.0	0.0	7.0	0.0	0.0	0.0	0.0
1976	3	0.0	0.0	0.0	0.0	42.4	0.0	0.0	7.0	0.0	0.0	0.0	0.0
1976	4	0.0	0.0	0.0	0.0	42.4	0.0	0.0	7.0	0.0	0.0	0.0	0.0
1976	5	0.0	0.0	0.0	0.0	42.4	0.0	0.0	7.0	0.0	0.0	0.0	0.0
1976	6	0.0	0.0	0.0	0.0	42.4	0.0	0.0	7.0	0.0	0.0	0.0	0.0
1976	7	0.0	0.0	0.0	0.0	42.4	0.0	0.0	7.0	0.0	0.0	0.0	0.0
1976	8	0.0	0.0	0.0	0.0	42.4	0.0	0.0	7.0	0.0	0.0	0.0	0.0
1976	9	0.0	0.0	0.0	0.0	42.4	0.0	0.0	7.0	0.0	0.0	0.0	0.0
1976	10	0.0	0.0	0.0	0.0	42.4	0.0	0.0	7.0	0.0	0.0	0.0	0.0
1976	11	0.0	0.0	0.0	0.0	42.4	0.0	0.0	7.0	0.0	0.0	0.0	0.0
1976	12	0.0	0.0	0.0	0.0	42.4	0.0	0.0	7.0	0.0	0.0	0.0	0.0
Subtotal		0.0	0.0	0.0	0.0		0.0				0.0		

* BOPPD: BARRELS PER PRODUCING DAY.

* BOPCD: BARRELS PER CALENDAR DAY.

WEST PUERTO CHIBUITO POOL, RIO ARRIBA CO., NM
 BENSON-MONTIN-GREER DRILLING CORP., COU #2 (K-13). (SW 13-25N-1W)

YR	MO	DAYS PRODUCED	OIL			GAS			BGR	WATER			
			BOPM	BOPPD	BOPCD	CUM MBO	MCF/M	MCF/D	CUM MMCF	SCF/BBL	Month	BWPD	CUM MBW
1977	1	0.0	0.0	0.0	0.0	42.4	0.0	0.0	7.0	0.0	0.0	0.0	0.0
1977	2	0.0	0.0	0.0	0.0	42.4	0.0	0.0	7.0	0.0	0.0	0.0	0.0
1977	3	0.0	0.0	0.0	0.0	42.4	0.0	0.0	7.0	0.0	0.0	0.0	0.0
1977	4	0.0	0.0	0.0	0.0	42.4	0.0	0.0	7.0	0.0	0.0	0.0	0.0
1977	5	0.0	0.0	0.0	0.0	42.4	0.0	0.0	7.0	0.0	0.0	0.0	0.0
1977	6	0.0	0.0	0.0	0.0	42.4	0.0	0.0	7.0	0.0	0.0	0.0	0.0
1977	7	0.0	0.0	0.0	0.0	42.4	0.0	0.0	7.0	0.0	0.0	0.0	0.0
1977	8	0.0	0.0	0.0	0.0	42.4	0.0	0.0	7.0	0.0	0.0	0.0	0.0
1977	9	0.0	0.0	0.0	0.0	42.4	0.0	0.0	7.0	0.0	0.0	0.0	0.0
1977	10	0.0	0.0	0.0	0.0	42.4	0.0	0.0	7.0	0.0	0.0	0.0	0.0
1977	11	0.0	0.0	0.0	0.0	42.4	0.0	0.0	7.0	0.0	0.0	0.0	0.0
1977	12	0.0	0.0	0.0	0.0	42.4	0.0	0.0	7.0	0.0	0.0	0.0	0.0
Subtotal		0.0	0.0	0.0	0.0		0.0				0.0		
1978	1	0.0	0.0	0.0	0.0	42.4	0.0	0.0	7.0	0.0	0.0	0.0	0.0
1978	2	0.0	0.0	0.0	0.0	42.4	0.0	0.0	7.0	0.0	0.0	0.0	0.0
1978	3	0.0	0.0	0.0	0.0	42.4	0.0	0.0	7.0	0.0	0.0	0.0	0.0
1978	4	0.0	0.0	0.0	0.0	42.4	0.0	0.0	7.0	0.0	0.0	0.0	0.0
1978	5	0.0	0.0	0.0	0.0	42.4	0.0	0.0	7.0	0.0	0.0	0.0	0.0
1978	6	0.0	0.0	0.0	0.0	42.4	0.0	0.0	7.0	0.0	0.0	0.0	0.0
1978	7	0.0	0.0	0.0	0.0	42.4	0.0	0.0	7.0	0.0	0.0	0.0	0.0
1978	8	0.0	0.0	0.0	0.0	42.4	0.0	0.0	7.0	0.0	0.0	0.0	0.0
1978	9	0.0	0.0	0.0	0.0	42.4	0.0	0.0	7.0	0.0	0.0	0.0	0.0
1978	10	0.0	0.0	0.0	0.0	42.4	0.0	0.0	7.0	0.0	0.0	0.0	0.0
1978	11	0.0	0.0	0.0	0.0	42.4	0.0	0.0	7.0	0.0	0.0	0.0	0.0
1978	12	0.0	0.0	0.0	0.0	42.4	0.0	0.0	7.0	0.0	0.0	0.0	0.0
Subtotal		0.0	0.0	0.0	0.0		0.0				0.0		
1979	1	0.0	0.0	0.0	0.0	42.4	0.0	0.0	7.0	0.0	0.0	0.0	0.0
1979	2	0.0	0.0	0.0	0.0	42.4	0.0	0.0	7.0	0.0	0.0	0.0	0.0
1979	3	0.0	0.0	0.0	0.0	42.4	0.0	0.0	7.0	0.0	0.0	0.0	0.0
1979	4	0.0	0.0	0.0	0.0	42.4	0.0	0.0	7.0	0.0	0.0	0.0	0.0
1979	5	0.0	0.0	0.0	0.0	42.4	0.0	0.0	7.0	0.0	0.0	0.0	0.0
1979	6	0.0	0.0	0.0	0.0	42.4	0.0	0.0	7.0	0.0	0.0	0.0	0.0
1979	7	0.0	0.0	0.0	0.0	42.4	0.0	0.0	7.0	0.0	0.0	0.0	0.0
1979	8	0.0	0.0	0.0	0.0	42.4	0.0	0.0	7.0	0.0	0.0	0.0	0.0
1979	9	0.0	0.0	0.0	0.0	42.4	0.0	0.0	7.0	0.0	0.0	0.0	0.0
1979	10	0.0	0.0	0.0	0.0	42.4	0.0	0.0	7.0	0.0	0.0	0.0	0.0
1979	11	0.0	0.0	0.0	0.0	42.4	0.0	0.0	7.0	0.0	0.0	0.0	0.0
1979	12	0.0	0.0	0.0	0.0	42.4	0.0	0.0	7.0	0.0	0.0	0.0	0.0
Subtotal		0.0	0.0	0.0	0.0		0.0				0.0		

* BOPPD: BARRELS PER PRODUCING DAY.

* BOPCD: BARRELS PER CALENDAR DAY.

WEST PUERTO CHIGUITO POOL, RIO ARRIBA CO., NM
 BENSON-MONTIN-GREER DRILLING CORP., COU #2 (K-13), (SW 13-25N-1W)

YR	MO	DAYS PRODUCED	OIL				GAS			GOR	WATER		
			BOPM	BOPPD	BOPCD	CUM MBO	MCF/M	MCF/D	CUM MMCF	SCF/BBL	Month	BWPD	CUM MSW
1980	1	0.0	0.0	0.0	0.0	42.4	0.0	0.0	7.0	0.0	0.0	0.0	0.0
1980	2	0.0	0.0	0.0	0.0	42.4	0.0	0.0	7.0	0.0	0.0	0.0	0.0
1980	3	0.0	0.0	0.0	0.0	42.4	0.0	0.0	7.0	0.0	0.0	0.0	0.0
1980	4	0.0	0.0	0.0	0.0	42.4	0.0	0.0	7.0	0.0	0.0	0.0	0.0
1980	5	0.0	0.0	0.0	0.0	42.4	0.0	0.0	7.0	0.0	0.0	0.0	0.0
1980	6	0.0	0.0	0.0	0.0	42.4	0.0	0.0	7.0	0.0	0.0	0.0	0.0
1980	7	0.0	0.0	0.0	0.0	42.4	0.0	0.0	7.0	0.0	0.0	0.0	0.0
1980	8	0.0	0.0	0.0	0.0	42.4	0.0	0.0	7.0	0.0	0.0	0.0	0.0
1980	9	0.0	0.0	0.0	0.0	42.4	0.0	0.0	7.0	0.0	0.0	0.0	0.0
1980	10	0.0	0.0	0.0	0.0	42.4	0.0	0.0	7.0	0.0	0.0	0.0	0.0
1980	11	0.0	0.0	0.0	0.0	42.4	0.0	0.0	7.0	0.0	0.0	0.0	0.0
1980	12	0.0	0.0	0.0	0.0	42.4	0.0	0.0	7.0	0.0	0.0	0.0	0.0
Subtotal		0.0	0.0	0.0	0.0		0.0				0.0		
1981	1	0.0	0.0	0.0	0.0	42.4	0.0	0.0	7.0	0.0	0.0	0.0	0.0
1981	2	0.0	0.0	0.0	0.0	42.4	0.0	0.0	7.0	0.0	0.0	0.0	0.0
1981	3	0.0	0.0	0.0	0.0	42.4	0.0	0.0	7.0	0.0	0.0	0.0	0.0
1981	4	0.0	0.0	0.0	0.0	42.4	0.0	0.0	7.0	0.0	0.0	0.0	0.0
1981	5	0.0	0.0	0.0	0.0	42.4	0.0	0.0	7.0	0.0	0.0	0.0	0.0
1981	6	0.0	0.0	0.0	0.0	42.4	0.0	0.0	7.0	0.0	0.0	0.0	0.0
1981	7	0.0	0.0	0.0	0.0	42.4	0.0	0.0	7.0	0.0	0.0	0.0	0.0
1981	8	0.0	0.0	0.0	0.0	42.4	0.0	0.0	7.0	0.0	0.0	0.0	0.0
1981	9	0.0	0.0	0.0	0.0	42.4	0.0	0.0	7.0	0.0	0.0	0.0	0.0
1981	10	0.0	0.0	0.0	0.0	42.4	0.0	0.0	7.0	0.0	0.0	0.0	0.0
1981	11	0.0	0.0	0.0	0.0	42.4	0.0	0.0	7.0	0.0	0.0	0.0	0.0
1981	12	0.0	0.0	0.0	0.0	42.4	0.0	0.0	7.0	0.0	0.0	0.0	0.0
Subtotal		0.0	0.0	0.0	0.0		0.0				0.0		
1982	1	0.0	0.0	0.0	0.0	42.4	0.0	0.0	7.0	0.0	0.0	0.0	0.0
1982	2	0.0	0.0	0.0	0.0	42.4	0.0	0.0	7.0	0.0	0.0	0.0	0.0
1982	3	0.0	0.0	0.0	0.0	42.4	0.0	0.0	7.0	0.0	0.0	0.0	0.0
1982	4	0.0	0.0	0.0	0.0	42.4	0.0	0.0	7.0	0.0	0.0	0.0	0.0
1982	5	0.0	0.0	0.0	0.0	42.4	0.0	0.0	7.0	0.0	0.0	0.0	0.0
1982	6	0.0	0.0	0.0	0.0	42.4	0.0	0.0	7.0	0.0	0.0	0.0	0.0
1982	7	0.0	0.0	0.0	0.0	42.4	0.0	0.0	7.0	0.0	0.0	0.0	0.0
1982	8	0.0	0.0	0.0	0.0	42.4	0.0	0.0	7.0	0.0	0.0	0.0	0.0
1982	9	0.0	0.0	0.0	0.0	42.4	0.0	0.0	7.0	0.0	0.0	0.0	0.0
1982	10	0.0	0.0	0.0	0.0	42.4	0.0	0.0	7.0	0.0	0.0	0.0	0.0
1982	11	0.0	0.0	0.0	0.0	42.4	0.0	0.0	7.0	0.0	0.0	0.0	0.0
1982	12	0.0	0.0	0.0	0.0	42.4	0.0	0.0	7.0	0.0	0.0	0.0	0.0
Subtotal		0.0	0.0	0.0	0.0		0.0				0.0		

* BOPPD: BARRELS PER PRODUCING DAY.

* BOPCD: BARRELS PER CALENDAR DAY.

WEST PUERTO CHIGUITO POOL, RIO ARRIBA CO., NM
 BENSON-MONTIN-GREER DRILLING CORP., COU #2 (K-13). (SW 13-25N-1W)

		OIL				GAS			GOR	WATER			
YR	MO	DAYS PRODUCED	BOPM	BOPPD	BOPCD	CUM MBO	MCF/M	MCF/D	CUM MMCF	SCF/BBL	Month	BWPD	CUM MSW
1983	1	0.0	0.0	0.0	0.0	42.4	0.0	0.0	7.0	0.0	0.0	0.0	0.0
1983	2	0.0	0.0	0.0	0.0	42.4	0.0	0.0	7.0	0.0	0.0	0.0	0.0
1983	3	0.0	0.0	0.0	0.0	42.4	0.0	0.0	7.0	0.0	0.0	0.0	0.0
1983	4	0.0	0.0	0.0	0.0	42.4	0.0	0.0	7.0	0.0	0.0	0.0	0.0
1983	5	0.0	0.0	0.0	0.0	42.4	0.0	0.0	7.0	0.0	0.0	0.0	0.0
1983	6	0.0	0.0	0.0	0.0	42.4	0.0	0.0	7.0	0.0	0.0	0.0	0.0
1983	7	0.0	0.0	0.0	0.0	42.4	0.0	0.0	7.0	0.0	0.0	0.0	0.0
1983	8	0.0	0.0	0.0	0.0	42.4	0.0	0.0	7.0	0.0	0.0	0.0	0.0
1983	9	0.0	0.0	0.0	0.0	42.4	0.0	0.0	7.0	0.0	0.0	0.0	0.0
1983	10	0.0	0.0	0.0	0.0	42.4	0.0	0.0	7.0	0.0	0.0	0.0	0.0
1983	11	0.0	0.0	0.0	0.0	42.4	0.0	0.0	7.0	0.0	0.0	0.0	0.0
1983	12	0.0	0.0	0.0	0.0	42.4	0.0	0.0	7.0	0.0	0.0	0.0	0.0
Subtotal		0.0	0.0	0.0	0.0		0.0				0.0		
1984	1	0.0	0.0	0.0	0.0	42.4	0.0	0.0	7.0	0.0	0.0	0.0	0.0
1984	2	0.0	0.0	0.0	0.0	42.4	0.0	0.0	7.0	0.0	0.0	0.0	0.0
1984	3	0.0	0.0	0.0	0.0	42.4	0.0	0.0	7.0	0.0	0.0	0.0	0.0
1984	4	0.0	0.0	0.0	0.0	42.4	0.0	0.0	7.0	0.0	0.0	0.0	0.0
1984	5	0.0	0.0	0.0	0.0	42.4	0.0	0.0	7.0	0.0	0.0	0.0	0.0
1984	6	0.0	0.0	0.0	0.0	42.4	0.0	0.0	7.0	0.0	0.0	0.0	0.0
1984	7	0.0	0.0	0.0	0.0	42.4	0.0	0.0	7.0	0.0	0.0	0.0	0.0
1984	8	0.0	0.0	0.0	0.0	42.4	0.0	0.0	7.0	0.0	0.0	0.0	0.0
1984	9	0.0	0.0	0.0	0.0	42.4	0.0	0.0	7.0	0.0	0.0	0.0	0.0
1984	10	0.0	0.0	0.0	0.0	42.4	0.0	0.0	7.0	0.0	0.0	0.0	0.0
1984	11	0.0	0.0	0.0	0.0	42.4	0.0	0.0	7.0	0.0	0.0	0.0	0.0
1984	12	0.0	0.0	0.0	0.0	42.4	0.0	0.0	7.0	0.0	0.0	0.0	0.0
Subtotal		0.0	0.0	0.0	0.0		0.0				0.0		
1985	1	0.0	0.0	0.0	0.0	42.4	0.0	0.0	7.0	0.0	0.0	0.0	0.0
1985	2	0.0	0.0	0.0	0.0	42.4	0.0	0.0	7.0	0.0	0.0	0.0	0.0
1985	3	0.0	0.0	0.0	0.0	42.4	0.0	0.0	7.0	0.0	0.0	0.0	0.0
1985	4	0.0	0.0	0.0	0.0	42.4	0.0	0.0	7.0	0.0	0.0	0.0	0.0
1985	5	0.0	0.0	0.0	0.0	42.4	0.0	0.0	7.0	0.0	0.0	0.0	0.0
1985	6	0.0	0.0	0.0	0.0	42.4	0.0	0.0	7.0	0.0	0.0	0.0	0.0
1985	7	0.0	0.0	0.0	0.0	42.4	0.0	0.0	7.0	0.0	0.0	0.0	0.0
1985	8	0.0	0.0	0.0	0.0	42.4	0.0	0.0	7.0	0.0	0.0	0.0	0.0
1985	9	0.0	0.0	0.0	0.0	42.4	0.0	0.0	7.0	0.0	0.0	0.0	0.0
1985	10	0.0	0.0	0.0	0.0	42.4	0.0	0.0	7.0	0.0	0.0	0.0	0.0
1985	11	0.0	0.0	0.0	0.0	42.4	0.0	0.0	7.0	0.0	0.0	0.0	0.0
1985	12	0.0	0.0	0.0	0.0	42.4	0.0	0.0	7.0	0.0	0.0	0.0	0.0
Subtotal		0.0	0.0	0.0	0.0		0.0				0.0		

* BOPPD: BARRELS PER PRODUCING DAY.

* BOPCD: BARRELS PER CALENDAR DAY.

WEST PUERTO CHIBUITO POOL, RIO ARRIBA CO., NM
 BENSON-MONTIN-GREER DRILLING CORP., COU #2 (K-13). (SW 13-25N-1W)

YR	MO	DAYS PRODUCED	OIL			GAS			GOR	WATER				
			BOPM	BOPPD	BOPCD	CUM MBD	MCF/M	MCF/D	CUM MMCF	SCF/BBL	Month	BWPD	CUM MBW	
1986	1	0.0	0.0	0.0	0.0	42.4	0.0	0.0	7.0	0.0	0.0	0.0	0.0	0.0
1986	2	0.0	0.0	0.0	0.0	42.4	0.0	0.0	7.0	0.0	0.0	0.0	0.0	0.0
1986	3	0.0	0.0	0.0	0.0	42.4	0.0	0.0	7.0	0.0	0.0	0.0	0.0	0.0
1986	4	0.0	0.0	0.0	0.0	42.4	0.0	0.0	7.0	0.0	0.0	0.0	0.0	0.0
1986	5	0.0	0.0	0.0	0.0	42.4	0.0	0.0	7.0	0.0	0.0	0.0	0.0	0.0
1986	6	0.0	0.0	0.0	0.0	42.4	0.0	0.0	7.0	0.0	0.0	0.0	0.0	0.0
1986	7	0.0	0.0	0.0	0.0	42.4	0.0	0.0	7.0	0.0	0.0	0.0	0.0	0.0
1986	8	0.0	0.0	0.0	0.0	42.4	0.0	0.0	7.0	0.0	0.0	0.0	0.0	0.0
1986	9	0.0	0.0	0.0	0.0	42.4	0.0	0.0	7.0	0.0	0.0	0.0	0.0	0.0
1986	10	0.0	0.0	0.0	0.0	42.4	0.0	0.0	7.0	0.0	0.0	0.0	0.0	0.0
1986	11	0.0	0.0	0.0	0.0	42.4	0.0	0.0	7.0	0.0	0.0	0.0	0.0	0.0
1986	12	0.0	0.0	0.0	0.0	42.4	0.0	0.0	7.0	0.0	0.0	0.0	0.0	0.0
Subtotal		0.0	0.0	0.0	0.0		0.0				0.0			
1987	1	0.0	0.0	0.0	0.0	42.4	0.0	0.0	7.0	0.0	0.0	0.0	0.0	0.0
1987	2	0.0	0.0	0.0	0.0	42.4	0.0	0.0	7.0	0.0	0.0	0.0	0.0	0.0
1987	3	0.0	0.0	0.0	0.0	42.4	0.0	0.0	7.0	0.0	0.0	0.0	0.0	0.0
1987	4	0.0	0.0	0.0	0.0	42.4	0.0	0.0	7.0	0.0	0.0	0.0	0.0	0.0
1987	5	0.0	0.0	0.0	0.0	42.4	0.0	0.0	7.0	0.0	0.0	0.0	0.0	0.0
1987	6	0.0	0.0	0.0	0.0	42.4	0.0	0.0	7.0	0.0	0.0	0.0	0.0	0.0
1987	7	0.0	0.0	0.0	0.0	42.4	0.0	0.0	7.0	0.0	0.0	0.0	0.0	0.0
1987	8	0.0	0.0	0.0	0.0	42.4	0.0	0.0	7.0	0.0	0.0	0.0	0.0	0.0
1987	9	0.0	0.0	0.0	0.0	42.4	0.0	0.0	7.0	0.0	0.0	0.0	0.0	0.0
1987	10	0.0	0.0	0.0	0.0	42.4	0.0	0.0	7.0	0.0	0.0	0.0	0.0	0.0
1987	11	0.0	0.0	0.0	0.0	42.4	0.0	0.0	7.0	0.0	0.0	0.0	0.0	0.0
1987	12	0.0	0.0	0.0	0.0	42.4	0.0	0.0	7.0	0.0	0.0	0.0	0.0	0.0
Subtotal		0.0	0.0	0.0	0.0		0.0				0.0			
1988	1	0.0	0.0	0.0	0.0	42.4	0.0	0.0	7.0	0.0	0.0	0.0	0.0	0.0
1988	2	0.0	0.0	0.0	0.0	42.4	0.0	0.0	7.0	0.0	0.0	0.0	0.0	0.0
1988	3	0.0	0.0	0.0	0.0	42.4	0.0	0.0	7.0	0.0	0.0	0.0	0.0	0.0
1988	4	0.0	0.0	0.0	0.0	42.4	0.0	0.0	7.0	0.0	0.0	0.0	0.0	0.0

* BOPPD: BARRELS PER PRODUCING DAY.

* BOPCD: BARRELS PER CALENDAR DAY.

WEST PUERTO CHIGUITO POOL, RIO ARRIBA CO., NM
 BENSON-MONTIN-GREER DRILLING CORP., COU #3 (A-14). (NE 14-25N-1W)

YR	MO	DAYS PRODUCED	OIL			GAS			GOR	WATER			
			BOPM	BOPPD	BOPCD	CUM MBG	MCF/M	MCF/D	CUM MMCF	SCF/BBL	Month	BWPD	CUM MBW
1962	1	0.0	0.0	0.0	0.0	0.0	0.0	0.0	0.0	0.0	0.0	0.0	0.0
1962	2	0.0	0.0	0.0	0.0	0.0	0.0	0.0	0.0	0.0	0.0	0.0	0.0
1962	3	0.0	0.0	0.0	0.0	0.0	0.0	0.0	0.0	0.0	0.0	0.0	0.0
1962	4	0.0	0.0	0.0	0.0	0.0	0.0	0.0	0.0	0.0	0.0	0.0	0.0
1962	5	0.0	0.0	0.0	0.0	0.0	0.0	0.0	0.0	0.0	0.0	0.0	0.0
1962	6	0.0	0.0	0.0	0.0	0.0	0.0	0.0	0.0	0.0	0.0	0.0	0.0
1962	7	0.0	0.0	0.0	0.0	0.0	0.0	0.0	0.0	0.0	0.0	0.0	0.0
1962	8	0.0	0.0	0.0	0.0	0.0	0.0	0.0	0.0	0.0	0.0	0.0	0.0
1962	9	0.0	0.0	0.0	0.0	0.0	0.0	0.0	0.0	0.0	0.0	0.0	0.0
1962	10	0.0	0.0	0.0	0.0	0.0	0.0	0.0	0.0	0.0	0.0	0.0	0.0
1962	11	0.0	0.0	0.0	0.0	0.0	0.0	0.0	0.0	0.0	0.0	0.0	0.0
1962	12	8.0	737.0	92.1	23.8	0.7	0.0	0.0	0.0	0.0	0.0	0.0	0.0
Subtotal		8.0	737.0	92.1	23.8		0.0				0.0		
1963	1	24.0	1538.0	64.1	49.6	1.5	0.0	0.0	0.0	0.0	0.0	0.0	0.0
1963	2	15.0	982.0	58.8	31.5	2.4	222.0	14.8	0.2	251.7	0.0	0.0	0.0
1963	3	25.0	1795.0	71.8	57.9	4.2	452.0	18.1	0.7	251.8	0.0	0.0	0.0
1963	4	29.0	2333.0	80.4	77.8	6.5	588.0	20.3	1.3	252.0	0.0	0.0	0.0
1963	5	31.0	1888.0	60.9	60.9	8.4	476.0	15.4	1.7	252.1	0.0	0.0	0.0
1963	6	30.0	1892.0	63.1	63.1	10.3	477.0	15.9	2.2	252.1	0.0	0.0	0.0
1963	7	27.0	1709.0	63.3	55.1	12.0	431.0	16.0	2.6	252.2	0.0	0.0	0.0
1963	8	31.0	1848.0	59.6	59.6	13.9	466.0	15.0	3.1	252.2	0.0	0.0	0.0
1963	9	30.0	1838.0	61.3	61.3	15.7	566.0	18.9	3.7	307.9	0.0	0.0	0.0
1963	10	25.0	1813.0	72.5	58.5	17.5	558.0	22.3	4.2	307.8	0.0	0.0	0.0
1963	11	28.0	1843.0	65.8	61.4	19.4	568.0	20.3	4.8	308.2	0.0	0.0	0.0
1963	12	21.0	1262.0	60.1	40.7	20.6	379.0	18.0	5.2	300.3	0.0	0.0	0.0
Subtotal		316.0	20641.0	65.3	56.6		5183.0				0.0		
1964	1	30.0	1505.0	50.2	48.5	22.1	464.0	15.5	5.6	308.3	0.0	0.0	0.0
1964	2	10.0	620.0	62.0	21.4	22.8	191.0	19.1	5.8	308.1	0.0	0.0	0.0
1964	3	14.0	973.0	62.4	28.2	23.6	269.0	19.2	6.1	308.1	0.0	0.0	0.0
1964	4	16.0	963.0	60.2	32.1	24.6	297.0	18.6	6.4	308.4	0.0	0.0	0.0
1964	5	31.0	1960.0	63.2	63.2	26.6	604.0	19.5	7.0	308.2	0.0	0.0	0.0
1964	6	29.0	1888.0	65.1	62.9	28.5	581.0	20.0	7.6	307.7	0.0	0.0	0.0
1964	7	25.0	2090.0	83.6	67.4	30.5	644.0	25.8	8.2	308.1	0.0	0.0	0.0
1964	8	14.0	1122.0	80.1	36.2	31.7	321.0	22.9	8.6	286.1	0.0	0.0	0.0
1964	9	30.0	1694.0	56.5	56.5	33.4	484.0	16.1	9.0	285.7	0.0	0.0	0.0
1964	10	14.0	752.0	53.7	24.3	34.1	215.0	15.4	9.3	285.9	0.0	0.0	0.0
1964	11	1.0	60.0	60.0	2.0	34.2	17.0	17.0	9.3	283.3	0.0	0.0	0.0
1964	12	0.0	0.0	0.0	0.0	34.2	0.0	0.0	9.3	0.0	0.0	0.0	0.0
Subtotal		214.0	13527.0	63.2	37.0		4087.0				0.0		

* BOPPD: BARRELS PER PRODUCING DAY.

* BOPCD: BARRELS PER CALENDAR DAY.

WEST PUERTO CHIQUITO POOL, RIO ARRIBA CO., NM
 BENSON-MONTIN-GREER DRILLING CORP., DOU #3 (A-14), (NE 14-25N-1W)

YR	MO	DAYS PRODUCED	OIL			GAS			GOR	WATER			
			BOPM	BOPPD	BOPCD	CUM MBO	MCF/M	MCF/D	CUM MMCF	SCF/BBL	Month	BWPD	CUM MBW
1965	1	0.0	0.0	0.0	0.0	34.2	0.0	0.0	9.3	0.0	0.0	0.0	0.0
1965	2	0.0	0.0	0.0	0.0	34.2	0.0	0.0	9.3	0.0	0.0	0.0	0.0
1965	3	10.0	4482.0	448.2	144.6	38.7	0.0	0.0	9.3	0.0	0.0	0.0	0.0
1965	4	30.0	8396.0	279.9	279.9	47.0	0.0	0.0	9.3	0.0	0.0	0.0	0.0
1965	5	0.0	0.0	0.0	0.0	47.0	0.0	0.0	9.3	0.0	0.0	0.0	0.0
1965	6	0.0	0.0	0.0	0.0	47.0	0.0	0.0	9.3	0.0	0.0	0.0	0.0
1965	7	0.0	0.0	0.0	0.0	47.0	0.0	0.0	9.3	0.0	0.0	0.0	0.0
1965	8	0.0	0.0	0.0	0.0	47.0	0.0	0.0	9.3	0.0	0.0	0.0	0.0
1965	9	0.0	0.0	0.0	0.0	47.0	0.0	0.0	9.3	0.0	0.0	0.0	0.0
1965	10	0.0	0.0	0.0	0.0	47.0	0.0	0.0	9.3	0.0	0.0	0.0	0.0
1965	11	11.0	1923.0	174.8	64.1	49.0	0.0	0.0	9.3	0.0	0.0	0.0	0.0
1965	12	31.0	4710.0	151.9	151.9	53.7	0.0	0.0	9.3	0.0	0.0	0.0	0.0
Subtotal		82.0	19511.0	237.9	53.5		0.0				0.0		
1966	1	31.0	4445.0	143.4	143.4	58.1	1542.0	49.7	10.8	346.9	0.0	0.0	0.0
1966	2	28.0	3730.0	133.2	133.2	61.9	1294.0	46.2	12.1	346.9	0.0	0.0	0.0
1966	3	31.0	3562.0	114.9	114.9	65.4	1236.0	39.9	13.3	347.0	0.0	0.0	0.0
1966	4	30.0	3704.0	123.5	123.5	69.1	1285.0	42.8	14.6	346.9	0.0	0.0	0.0
1966	5	31.0	3506.0	113.1	113.1	72.6	1216.0	39.2	15.8	346.8	0.0	0.0	0.0
1966	6	29.0	3990.0	137.6	133.0	76.6	1384.0	47.7	17.2	346.9	0.0	0.0	0.0
1966	7	30.0	2954.0	98.5	95.3	79.6	1025.0	34.2	18.3	347.0	0.0	0.0	0.0
1966	8	30.0	2658.0	88.6	85.7	82.2	481.0	16.0	18.7	181.0	0.0	0.0	0.0
1966	9	28.0	3266.0	116.6	108.9	85.5	918.0	32.8	19.7	281.1	0.0	0.0	0.0
1966	10	31.0	3350.0	108.1	108.1	88.8	941.0	30.4	20.6	280.9	0.0	0.0	0.0
1966	11	28.0	3504.0	125.1	116.8	92.3	985.0	35.2	21.6	281.1	0.0	0.0	0.0
1966	12	25.0	2872.0	114.9	92.6	95.2	807.0	32.3	22.4	281.0	0.0	0.0	0.0
Subtotal		352.0	41541.0	118.0	113.8		13114.0				0.0		
1967	1	31.0	3218.0	103.8	103.8	98.4	904.0	29.2	23.3	280.9	0.0	0.0	0.0
1967	2	28.0	2648.0	94.6	94.6	101.1	744.0	26.6	24.0	281.0	0.0	0.0	0.0
1967	3	31.0	3555.0	114.7	114.7	104.6	963.0	31.1	25.0	270.9	0.0	0.0	0.0
1967	4	30.0	3194.0	106.5	106.5	107.8	897.0	29.9	25.9	280.8	0.0	0.0	0.0
1967	5	28.0	3086.0	110.2	99.5	110.9	867.0	31.0	26.8	280.9	0.0	0.0	0.0
1967	6	30.0	2983.0	99.4	99.4	113.9	838.0	27.9	27.6	280.9	0.0	0.0	0.0
1967	7	26.0	2241.0	86.2	72.3	116.1	630.0	24.2	28.2	281.1	0.0	0.0	0.0
1967	8	29.0	2166.0	74.7	69.9	118.3	766.0	26.4	29.0	353.6	0.0	0.0	0.0
1967	9	12.0	909.0	75.8	30.3	119.2	321.0	26.8	29.3	353.1	0.0	0.0	0.0
1967	10	29.0	1756.0	60.6	56.6	121.0	622.0	21.4	29.9	354.2	0.0	0.0	0.0
1967	11	30.0	1596.0	53.2	53.2	122.6	565.0	18.8	30.5	354.0	0.0	0.0	0.0
1967	12	29.0	1279.0	44.1	41.3	123.9	453.0	15.6	31.0	354.2	0.0	0.0	0.0
Subtotal		333.0	28631.0	86.0	78.4		8570.0				0.0		

* BOPPD: BARRELS PER PRODUCING DAY.

* BOPCD: BARRELS PER CALENDAR DAY.

WEST PUERTO CHIQUITO POOL, RIO ARRIBA CO., NM
 BENSON-MONTIN-GREER DRILLING CORP., COU #3 (A-14), (NE 14-25N-1W)

YR	MO	DAYS PRODUCED	OIL			GAS			GOR	WATER			
			BOPM	BOPPD	BOPCD	CUM MBO	MCF/M	MCF/D	CUM MMCF	SCF/BBL	Month	BWPD	CUM MSW
1968	1	31.0	1775.0	57.3	57.3	125.6	628.0	20.3	31.6	353.8	0.0	0.0	0.0
1968	2	29.0	1326.0	45.7	45.7	127.0	469.0	16.2	32.1	353.7	0.0	0.0	0.0
1968	3	31.0	1348.0	43.5	43.5	128.3	477.0	15.4	32.5	353.9	0.0	0.0	0.0
1968	4	30.0	1587.0	52.9	52.9	129.9	562.0	18.7	33.1	354.1	0.0	0.0	0.0
1968	5	31.0	1015.0	32.7	32.7	130.9	359.0	11.6	33.4	353.7	0.0	0.0	0.0
1968	6	30.0	1790.0	59.7	59.7	132.7	634.0	21.1	34.1	354.2	0.0	0.0	0.0
1968	7	31.0	1644.0	53.0	53.0	134.3	582.0	18.8	34.7	354.0	0.0	0.0	0.0
1968	8	31.0	1743.0	56.2	56.2	136.1	657.0	21.2	35.3	376.9	0.0	0.0	0.0
1968	9	30.0	1118.0	37.3	37.3	137.2	900.0	30.0	36.2	805.0	0.0	0.0	0.0
1968	10	31.0	1190.0	38.4	38.4	138.4	910.0	29.4	37.1	764.7	0.0	0.0	0.0
1968	11	30.0	1183.0	39.4	39.4	139.6	842.0	28.1	38.0	711.7	0.0	0.0	0.0
1968	12	31.0	2013.0	64.9	64.9	141.6	2214.0	71.4	40.2	1099.9	0.0	0.0	0.0
Subtotal		366.0	17732.0	48.4	48.4		9234.0				0.0		
1969	1	30.0	2169.0	72.3	70.0	143.8	4338.0	144.6	44.5	2000.0	0.0	0.0	0.0
1969	2	28.0	1922.0	68.6	68.6	145.7	4228.0	151.0	48.8	2199.8	0.0	0.0	0.0
1969	3	31.0	2058.0	66.4	66.4	147.7	3972.0	128.1	52.7	1930.0	0.0	0.0	0.0
1969	4	30.0	1727.0	57.6	57.6	149.5	3454.0	115.1	56.2	2000.0	0.0	0.0	0.0
1969	5	31.0	1510.0	48.7	48.7	151.0	3020.0	97.4	59.2	2000.0	0.0	0.0	0.0
1969	6	27.0	1049.0	38.9	35.0	152.0	2098.0	77.7	61.3	2000.0	0.0	0.0	0.0
1969	7	13.0	420.0	32.3	13.5	152.4	1260.0	96.9	62.6	3000.0	0.0	0.0	0.0
1969	8	0.0	0.0	0.0	0.0	152.4	0.0	0.0	62.6	0.0	0.0	0.0	0.0
1969	9	0.0	0.0	0.0	0.0	152.4	0.0	0.0	62.6	0.0	0.0	0.0	0.0
1969	10	0.0	0.0	0.0	0.0	152.4	0.0	0.0	62.6	0.0	0.0	0.0	0.0
1969	11	0.0	0.0	0.0	0.0	152.4	0.0	0.0	62.6	0.0	0.0	0.0	0.0
1969	12	0.0	0.0	0.0	0.0	152.4	0.0	0.0	62.6	0.0	0.0	0.0	0.0
Subtotal		190.0	10855.0	57.1	29.7		22370.0				0.0		
1970	1	0.0	0.0	0.0	0.0	152.4	0.0	0.0	62.6	0.0	0.0	0.0	0.0
1970	2	0.0	0.0	0.0	0.0	152.4	0.0	0.0	62.6	0.0	0.0	0.0	0.0
1970	3	0.0	0.0	0.0	0.0	152.4	0.0	0.0	62.6	0.0	0.0	0.0	0.0
1970	4	0.0	0.0	0.0	0.0	152.4	0.0	0.0	62.6	0.0	0.0	0.0	0.0
1970	5	0.0	0.0	0.0	0.0	152.4	0.0	0.0	62.6	0.0	0.0	0.0	0.0
1970	6	0.0	0.0	0.0	0.0	152.4	0.0	0.0	62.6	0.0	0.0	0.0	0.0
1970	7	0.0	0.0	0.0	0.0	152.4	0.0	0.0	62.6	0.0	0.0	0.0	0.0
1970	8	0.0	0.0	0.0	0.0	152.4	0.0	0.0	62.6	0.0	0.0	0.0	0.0
1970	9	0.0	0.0	0.0	0.0	152.4	0.0	0.0	62.6	0.0	0.0	0.0	0.0
1970	10	0.0	0.0	0.0	0.0	152.4	0.0	0.0	62.6	0.0	0.0	0.0	0.0
1970	11	0.0	0.0	0.0	0.0	152.4	0.0	0.0	62.6	0.0	0.0	0.0	0.0
1970	12	0.0	0.0	0.0	0.0	152.4	0.0	0.0	62.6	0.0	0.0	0.0	0.0
Subtotal		0.0	0.0	0.0	0.0		0.0	0.0			0.0		

* BOPPD: BARRELS PER PRODUCING DAY.

* BOPCD: BARRELS PER CALENDAR DAY.

WEST PUERTO CHIQUITO POOL, RIO ARRIBA CO., NM
 BENSON-MONTIN-GREER DRILLING CORP., COU #3 (A-14), (NE 14-25N-1W)

		OIL				GAS			GOR	WATER			
YR	MO	DAYS PRODUCED	BOPM	BOPPD	BOPCD	CUM MBB	MCF/M	MCF/D	CUM MMCF	SCF/BBL	Month	BMPD	CUM MSW
1971	1	0.0	0.0	0.0	0.0	152.4	0.0	0.0	62.6	0.0	0.0	0.0	0.0
1971	2	0.0	0.0	0.0	0.0	152.4	0.0	0.0	62.6	0.0	0.0	0.0	0.0
1971	3	0.0	0.0	0.0	0.0	152.4	0.0	0.0	62.6	0.0	0.0	0.0	0.0
1971	4	0.0	0.0	0.0	0.0	152.4	0.0	0.0	62.6	0.0	0.0	0.0	0.0
1971	5	0.0	0.0	0.0	0.0	152.4	0.0	0.0	62.6	0.0	0.0	0.0	0.0
1971	6	0.0	0.0	0.0	0.0	152.4	0.0	0.0	62.6	0.0	0.0	0.0	0.0
1971	7	0.0	0.0	0.0	0.0	152.4	0.0	0.0	62.6	0.0	0.0	0.0	0.0
1971	8	0.0	0.0	0.0	0.0	152.4	0.0	0.0	62.6	0.0	0.0	0.0	0.0
1971	9	0.0	0.0	0.0	0.0	152.4	0.0	0.0	62.6	0.0	0.0	0.0	0.0
1971	10	0.0	0.0	0.0	0.0	152.4	0.0	0.0	62.6	0.0	0.0	0.0	0.0
1971	11	0.0	0.0	0.0	0.0	152.4	0.0	0.0	62.6	0.0	0.0	0.0	0.0
1971	12	0.0	0.0	0.0	0.0	152.4	0.0	0.0	62.6	0.0	0.0	0.0	0.0
Subtotal		0.0	0.0	0.0	0.0		0.0	0.0			0.0		
1972	1	0.0	0.0	0.0	0.0	152.4	0.0	0.0	62.6	0.0	0.0	0.0	0.0
1972	2	0.0	0.0	0.0	0.0	152.4	0.0	0.0	62.6	0.0	0.0	0.0	0.0
1972	3	0.0	0.0	0.0	0.0	152.4	0.0	0.0	62.6	0.0	0.0	0.0	0.0
1972	4	0.0	0.0	0.0	0.0	152.4	0.0	0.0	62.6	0.0	0.0	0.0	0.0
1972	5	0.0	0.0	0.0	0.0	152.4	0.0	0.0	62.6	0.0	0.0	0.0	0.0
1972	6	0.0	0.0	0.0	0.0	152.4	0.0	0.0	62.6	0.0	0.0	0.0	0.0
1972	7	0.0	0.0	0.0	0.0	152.4	0.0	0.0	62.6	0.0	0.0	0.0	0.0
1972	8	0.0	0.0	0.0	0.0	152.4	0.0	0.0	62.6	0.0	0.0	0.0	0.0
1972	9	0.0	0.0	0.0	0.0	152.4	0.0	0.0	62.6	0.0	0.0	0.0	0.0
1972	10	0.0	0.0	0.0	0.0	152.4	0.0	0.0	62.6	0.0	0.0	0.0	0.0
1972	11	0.0	0.0	0.0	0.0	152.4	0.0	0.0	62.6	0.0	0.0	0.0	0.0
1972	12	0.0	0.0	0.0	0.0	152.4	0.0	0.0	62.6	0.0	0.0	0.0	0.0
Subtotal		0.0	0.0	0.0	0.0		0.0	0.0			0.0		
1973	1	0.0	0.0	0.0	0.0	152.4	0.0	0.0	62.6	0.0	0.0	0.0	0.0
1973	2	0.0	0.0	0.0	0.0	152.4	0.0	0.0	62.6	0.0	0.0	0.0	0.0
1973	3	0.0	0.0	0.0	0.0	152.4	0.0	0.0	62.6	0.0	0.0	0.0	0.0
1973	4	0.0	0.0	0.0	0.0	152.4	0.0	0.0	62.6	0.0	0.0	0.0	0.0
1973	5	0.0	0.0	0.0	0.0	152.4	0.0	0.0	62.6	0.0	0.0	0.0	0.0
1973	6	0.0	0.0	0.0	0.0	152.4	0.0	0.0	62.6	0.0	0.0	0.0	0.0
1973	7	0.0	0.0	0.0	0.0	152.4	0.0	0.0	62.6	0.0	0.0	0.0	0.0
1973	8	0.0	0.0	0.0	0.0	152.4	0.0	0.0	62.6	0.0	0.0	0.0	0.0
1973	9	0.0	0.0	0.0	0.0	152.4	0.0	0.0	62.6	0.0	0.0	0.0	0.0
1973	10	0.0	0.0	0.0	0.0	152.4	0.0	0.0	62.6	0.0	0.0	0.0	0.0
1973	11	0.0	0.0	0.0	0.0	152.4	0.0	0.0	62.6	0.0	0.0	0.0	0.0
1973	12	0.0	0.0	0.0	0.0	152.4	0.0	0.0	62.6	0.0	0.0	0.0	0.0
Subtotal		0.0	0.0	0.0	0.0		0.0	0.0			0.0		

* BOPPD: BARRELS PER PRODUCING DAY.

* BOPCD: BARRELS PER CALENDAR DAY.

WEST FUERTO CHIQUITO POOL, RIO ARRIBA CO., NM
 BENSON-MONTIN-GREER DRILLING CORP., OGU #3 (A-14), (NE 14-25N-1W)

YR	MO	DAYS PRODUCED	OIL			GAS			GOR	WATER			
			BOPM	SOPPD	BOPCD	CUM MBD	MCF/M	MCF/D	CUM MMCF	SCF/BBL	Month	BWPD	CUM MBW
1974	1	0.0	0.0	0.0	0.0	152.4	0.0	0.0	62.6	0.0	0.0	0.0	0.0
1974	2	0.0	0.0	0.0	0.0	152.4	0.0	0.0	62.6	0.0	0.0	0.0	0.0
1974	3	0.0	0.0	0.0	0.0	152.4	0.0	0.0	62.6	0.0	0.0	0.0	0.0
1974	4	0.0	0.0	0.0	0.0	152.4	0.0	0.0	62.6	0.0	0.0	0.0	0.0
1974	5	0.0	0.0	0.0	0.0	152.4	0.0	0.0	62.6	0.0	0.0	0.0	0.0
1974	6	0.0	0.0	0.0	0.0	152.4	0.0	0.0	62.6	0.0	0.0	0.0	0.0
1974	7	0.0	0.0	0.0	0.0	152.4	0.0	0.0	62.6	0.0	0.0	0.0	0.0
1974	8	0.0	0.0	0.0	0.0	152.4	0.0	0.0	62.6	0.0	0.0	0.0	0.0
1974	9	0.0	0.0	0.0	0.0	152.4	0.0	0.0	62.6	0.0	0.0	0.0	0.0
1974	10	0.0	0.0	0.0	0.0	152.4	0.0	0.0	62.6	0.0	0.0	0.0	0.0
1974	11	0.0	0.0	0.0	0.0	152.4	0.0	0.0	62.6	0.0	0.0	0.0	0.0
1974	12	0.0	0.0	0.0	0.0	152.4	0.0	0.0	62.6	0.0	0.0	0.0	0.0
Subtotal		0.0	0.0	0.0	0.0		0.0	0.0			0.0		
1975	1	0.0	0.0	0.0	0.0	152.4	0.0	0.0	62.6	0.0	0.0	0.0	0.0
1975	2	0.0	0.0	0.0	0.0	152.4	0.0	0.0	62.6	0.0	0.0	0.0	0.0
1975	3	0.0	0.0	0.0	0.0	152.4	0.0	0.0	62.6	0.0	0.0	0.0	0.0
1975	4	0.0	0.0	0.0	0.0	152.4	0.0	0.0	62.6	0.0	0.0	0.0	0.0
1975	5	0.0	0.0	0.0	0.0	152.4	0.0	0.0	62.6	0.0	0.0	0.0	0.0
1975	6	0.0	0.0	0.0	0.0	152.4	0.0	0.0	62.6	0.0	0.0	0.0	0.0
1975	7	0.0	0.0	0.0	0.0	152.4	0.0	0.0	62.6	0.0	0.0	0.0	0.0
1975	8	0.0	0.0	0.0	0.0	152.4	0.0	0.0	62.6	0.0	0.0	0.0	0.0
1975	9	0.0	0.0	0.0	0.0	152.4	0.0	0.0	62.6	0.0	0.0	0.0	0.0
1975	10	0.0	0.0	0.0	0.0	152.4	0.0	0.0	62.6	0.0	0.0	0.0	0.0
1975	11	0.0	0.0	0.0	0.0	152.4	0.0	0.0	62.6	0.0	0.0	0.0	0.0
1975	12	0.0	0.0	0.0	0.0	152.4	0.0	0.0	62.6	0.0	0.0	0.0	0.0
Subtotal		0.0	0.0	0.0	0.0		0.0	0.0			0.0		
1976	1	0.0	0.0	0.0	0.0	152.4	0.0	0.0	62.6	0.0	0.0	0.0	0.0
1976	2	0.0	0.0	0.0	0.0	152.4	0.0	0.0	62.6	0.0	0.0	0.0	0.0
1976	3	0.0	0.0	0.0	0.0	152.4	0.0	0.0	62.6	0.0	0.0	0.0	0.0
1976	4	0.0	0.0	0.0	0.0	152.4	0.0	0.0	62.6	0.0	0.0	0.0	0.0
1976	5	0.0	0.0	0.0	0.0	152.4	0.0	0.0	62.6	0.0	0.0	0.0	0.0
1976	6	0.0	0.0	0.0	0.0	152.4	0.0	0.0	62.6	0.0	0.0	0.0	0.0
1976	7	0.0	0.0	0.0	0.0	152.4	0.0	0.0	62.6	0.0	0.0	0.0	0.0
1976	8	0.0	0.0	0.0	0.0	152.4	0.0	0.0	62.6	0.0	0.0	0.0	0.0
1976	9	0.0	0.0	0.0	0.0	152.4	0.0	0.0	62.6	0.0	0.0	0.0	0.0
1976	10	0.0	0.0	0.0	0.0	152.4	0.0	0.0	62.6	0.0	0.0	0.0	0.0
1976	11	0.0	0.0	0.0	0.0	152.4	0.0	0.0	62.6	0.0	0.0	0.0	0.0
1976	12	0.0	0.0	0.0	0.0	152.4	0.0	0.0	62.6	0.0	0.0	0.0	0.0
Subtotal		0.0	0.0	0.0	0.0		0.0	0.0			0.0		

* SOPPD: BARRELS PER PRODUCING DAY.

* BOPCD: BARRELS PER CALENDAR DAY.

WEST PUERTO CHIQUITO POOL, RIO ARRIBA CO., NM
 BENSON-MONTIN-GREER DRILLING CORP., COU #3 (A-14), (NE 14-25N-1W)

		OIL				GAS			GOR	WATER			
DAYS		CUM				CUM				CUM			
YR	MO	PRODUCED	BOPM	BOPPD	BOPCD	MBD	MCF/M	MCF/D	MMCF	SCF/BBL	Month	BWPD	MBW
1977	1	0.0	0.0	0.0	0.0	152.4	0.0	0.0	62.6	0.0	0.0	0.0	0.0
1977	2	0.0	0.0	0.0	0.0	152.4	0.0	0.0	62.6	0.0	0.0	0.0	0.0
1977	3	0.0	0.0	0.0	0.0	152.4	0.0	0.0	62.6	0.0	0.0	0.0	0.0
1977	4	0.0	0.0	0.0	0.0	152.4	0.0	0.0	62.6	0.0	0.0	0.0	0.0
1977	5	0.0	0.0	0.0	0.0	152.4	0.0	0.0	62.6	0.0	0.0	0.0	0.0
1977	6	0.0	0.0	0.0	0.0	152.4	0.0	0.0	62.6	0.0	0.0	0.0	0.0
1977	7	0.0	0.0	0.0	0.0	152.4	0.0	0.0	62.6	0.0	0.0	0.0	0.0
1977	8	0.0	0.0	0.0	0.0	152.4	0.0	0.0	62.6	0.0	0.0	0.0	0.0
1977	9	0.0	0.0	0.0	0.0	152.4	0.0	0.0	62.6	0.0	0.0	0.0	0.0
1977	10	0.0	0.0	0.0	0.0	152.4	0.0	0.0	62.6	0.0	0.0	0.0	0.0
1977	11	0.0	0.0	0.0	0.0	152.4	0.0	0.0	62.6	0.0	0.0	0.0	0.0
1977	12	0.0	0.0	0.0	0.0	152.4	0.0	0.0	62.6	0.0	0.0	0.0	0.0
Subtotal		0.0	0.0	0.0	0.0		0.0	0.0			0.0		
1978	1	0.0	0.0	0.0	0.0	152.4	0.0	0.0	62.6	0.0	0.0	0.0	0.0
1978	2	0.0	0.0	0.0	0.0	152.4	0.0	0.0	62.6	0.0	0.0	0.0	0.0
1978	3	0.0	0.0	0.0	0.0	152.4	0.0	0.0	62.6	0.0	0.0	0.0	0.0
1978	4	0.0	0.0	0.0	0.0	152.4	0.0	0.0	62.6	0.0	0.0	0.0	0.0
1978	5	0.0	0.0	0.0	0.0	152.4	0.0	0.0	62.6	0.0	0.0	0.0	0.0
1978	6	0.0	0.0	0.0	0.0	152.4	0.0	0.0	62.6	0.0	0.0	0.0	0.0
1978	7	0.0	0.0	0.0	0.0	152.4	0.0	0.0	62.6	0.0	0.0	0.0	0.0
1978	8	0.0	0.0	0.0	0.0	152.4	0.0	0.0	62.6	0.0	0.0	0.0	0.0
1978	9	0.0	0.0	0.0	0.0	152.4	0.0	0.0	62.6	0.0	0.0	0.0	0.0
1978	10	0.0	0.0	0.0	0.0	152.4	0.0	0.0	62.6	0.0	0.0	0.0	0.0
1978	11	0.0	0.0	0.0	0.0	152.4	0.0	0.0	62.6	0.0	0.0	0.0	0.0
1978	12	0.0	0.0	0.0	0.0	152.4	0.0	0.0	62.6	0.0	0.0	0.0	0.0
Subtotal		0.0	0.0	0.0	0.0		0.0	0.0			0.0		
1979	1	0.0	0.0	0.0	0.0	152.4	0.0	0.0	62.6	0.0	0.0	0.0	0.0
1979	2	0.0	0.0	0.0	0.0	152.4	0.0	0.0	62.6	0.0	0.0	0.0	0.0
1979	3	0.0	0.0	0.0	0.0	152.4	0.0	0.0	62.6	0.0	0.0	0.0	0.0
1979	4	0.0	0.0	0.0	0.0	152.4	0.0	0.0	62.6	0.0	0.0	0.0	0.0
1979	5	0.0	0.0	0.0	0.0	152.4	0.0	0.0	62.6	0.0	0.0	0.0	0.0
1979	6	0.0	0.0	0.0	0.0	152.4	0.0	0.0	62.6	0.0	0.0	0.0	0.0
1979	7	0.0	0.0	0.0	0.0	152.4	0.0	0.0	62.6	0.0	0.0	0.0	0.0
1979	8	0.0	0.0	0.0	0.0	152.4	0.0	0.0	62.6	0.0	0.0	0.0	0.0
1979	9	0.0	0.0	0.0	0.0	152.4	0.0	0.0	62.6	0.0	0.0	0.0	0.0
1979	10	0.0	0.0	0.0	0.0	152.4	0.0	0.0	62.6	0.0	0.0	0.0	0.0
1979	11	0.0	0.0	0.0	0.0	152.4	0.0	0.0	62.6	0.0	0.0	0.0	0.0
1979	12	0.0	0.0	0.0	0.0	152.4	0.0	0.0	62.6	0.0	0.0	0.0	0.0
Subtotal		0.0	0.0	0.0	0.0		0.0	0.0			0.0		

* BOPPD: BARRELS PER PRODUCING DAY.

* BOPCD: BARRELS PER CALENDAR DAY.

WEST PUERTO CHIQUITO POOL, RIO ARRIBA CO., NM
 BENSON-MONTIN-GREER DRILLING CORP., CDU #3 (A-14), (NE 14-25N-1W)

		OIL				GAS			GDR	WATER			
YR	MO	DAYS PRODUCED	BOPM	BOPPD	BOPCD	CUM MBO	MCF/M	MCF/D	CUM MMCF	SCF/BBL	Month	BWPD	CUM MSW
1980	1	0.0	0.0	0.0	0.0	152.4	0.0	0.0	62.6	0.0	0.0	0.0	0.0
1980	2	0.0	0.0	0.0	0.0	152.4	0.0	0.0	62.6	0.0	0.0	0.0	0.0
1980	3	0.0	0.0	0.0	0.0	152.4	0.0	0.0	62.6	0.0	0.0	0.0	0.0
1980	4	0.0	0.0	0.0	0.0	152.4	0.0	0.0	62.6	0.0	0.0	0.0	0.0
1980	5	0.0	0.0	0.0	0.0	152.4	0.0	0.0	62.6	0.0	0.0	0.0	0.0
1980	6	0.0	0.0	0.0	0.0	152.4	0.0	0.0	62.6	0.0	0.0	0.0	0.0
1980	7	0.0	0.0	0.0	0.0	152.4	0.0	0.0	62.6	0.0	0.0	0.0	0.0
1980	8	0.0	0.0	0.0	0.0	152.4	0.0	0.0	62.6	0.0	0.0	0.0	0.0
1980	9	0.0	0.0	0.0	0.0	152.4	0.0	0.0	62.6	0.0	0.0	0.0	0.0
1980	10	0.0	0.0	0.0	0.0	152.4	0.0	0.0	62.6	0.0	0.0	0.0	0.0
1980	11	0.0	0.0	0.0	0.0	152.4	0.0	0.0	62.6	0.0	0.0	0.0	0.0
1980	12	0.0	0.0	0.0	0.0	152.4	0.0	0.0	62.6	0.0	0.0	0.0	0.0
Subtotal		0.0	0.0	0.0	0.0		0.0	0.0			0.0		
1981	1	0.0	0.0	0.0	0.0	152.4	0.0	0.0	62.6	0.0	0.0	0.0	0.0
1981	2	0.0	0.0	0.0	0.0	152.4	0.0	0.0	62.6	0.0	0.0	0.0	0.0
1981	3	0.0	0.0	0.0	0.0	152.4	0.0	0.0	62.6	0.0	0.0	0.0	0.0
1981	4	0.0	0.0	0.0	0.0	152.4	0.0	0.0	62.6	0.0	0.0	0.0	0.0
1981	5	0.0	0.0	0.0	0.0	152.4	0.0	0.0	62.6	0.0	0.0	0.0	0.0
1981	6	0.0	0.0	0.0	0.0	152.4	0.0	0.0	62.6	0.0	0.0	0.0	0.0
1981	7	0.0	0.0	0.0	0.0	152.4	0.0	0.0	62.6	0.0	0.0	0.0	0.0
1981	8	0.0	0.0	0.0	0.0	152.4	0.0	0.0	62.6	0.0	0.0	0.0	0.0
1981	9	0.0	0.0	0.0	0.0	152.4	0.0	0.0	62.6	0.0	0.0	0.0	0.0
1981	10	0.0	0.0	0.0	0.0	152.4	0.0	0.0	62.6	0.0	0.0	0.0	0.0
1981	11	0.0	0.0	0.0	0.0	152.4	0.0	0.0	62.6	0.0	0.0	0.0	0.0
1981	12	0.0	0.0	0.0	0.0	152.4	0.0	0.0	62.6	0.0	0.0	0.0	0.0
Subtotal		0.0	0.0	0.0	0.0		0.0	0.0			0.0		
1982	1	0.0	0.0	0.0	0.0	152.4	0.0	0.0	62.6	0.0	0.0	0.0	0.0
1982	2	0.0	0.0	0.0	0.0	152.4	0.0	0.0	62.6	0.0	0.0	0.0	0.0
1982	3	0.0	0.0	0.0	0.0	152.4	0.0	0.0	62.6	0.0	0.0	0.0	0.0
1982	4	0.0	0.0	0.0	0.0	152.4	0.0	0.0	62.6	0.0	0.0	0.0	0.0
1982	5	0.0	0.0	0.0	0.0	152.4	0.0	0.0	62.6	0.0	0.0	0.0	0.0
1982	6	0.0	0.0	0.0	0.0	152.4	0.0	0.0	62.6	0.0	0.0	0.0	0.0
1982	7	0.0	0.0	0.0	0.0	152.4	0.0	0.0	62.6	0.0	0.0	0.0	0.0
1982	8	0.0	0.0	0.0	0.0	152.4	0.0	0.0	62.6	0.0	0.0	0.0	0.0
1982	9	0.0	0.0	0.0	0.0	152.4	0.0	0.0	62.6	0.0	0.0	0.0	0.0
1982	10	0.0	0.0	0.0	0.0	152.4	0.0	0.0	62.6	0.0	0.0	0.0	0.0
1982	11	0.0	0.0	0.0	0.0	152.4	0.0	0.0	62.6	0.0	0.0	0.0	0.0
1982	12	0.0	0.0	0.0	0.0	152.4	0.0	0.0	62.6	0.0	0.0	0.0	0.0
Subtotal		0.0	0.0	0.0	0.0		0.0	0.0			0.0		

* BOPPD: BARRELS PER PRODUCING DAY.

* BOPCD: BARRELS PER CALENDAR DAY.

WEST PUERTO ENIGUITO POOL, RIO ARRIBA CO., NM
 BENSON-MONTIN-GREER DRILLING CORP., COU #3 (A-14). (NE 14-25N-1W)

		OIL				GAS			GOR		WATER		
YR	MO	DAYS PRODUCED	BOPM	BOPPD	BOPCD	CUM MBG	MCF/M	MCF/D	CUM MMCF	SCF/BBL	Month	BWPD	CUM MBW
1983	2	0.0	0.0	0.0	0.0	152.4	0.0	0.0	62.6	0.0	0.0	0.0	0.0
1983	3	0.0	0.0	0.0	0.0	152.4	0.0	0.0	62.6	0.0	0.0	0.0	0.0
1983	4	0.0	0.0	0.0	0.0	152.4	0.0	0.0	62.6	0.0	0.0	0.0	0.0
1983	5	0.0	0.0	0.0	0.0	152.4	0.0	0.0	62.6	0.0	0.0	0.0	0.0
1983	6	0.0	0.0	0.0	0.0	152.4	0.0	0.0	62.6	0.0	0.0	0.0	0.0
1983	7	0.0	0.0	0.0	0.0	152.4	0.0	0.0	62.6	0.0	0.0	0.0	0.0
1983	8	0.0	0.0	0.0	0.0	152.4	0.0	0.0	62.6	0.0	0.0	0.0	0.0
1983	9	0.0	0.0	0.0	0.0	152.4	0.0	0.0	62.6	0.0	0.0	0.0	0.0
1983	10	0.0	0.0	0.0	0.0	152.4	0.0	0.0	62.6	0.0	0.0	0.0	0.0
1983	11	0.0	0.0	0.0	0.0	152.4	0.0	0.0	62.6	0.0	0.0	0.0	0.0
1983	12	0.0	0.0	0.0	0.0	152.4	0.0	0.0	62.6	0.0	0.0	0.0	0.0
Subtotal		0.0	0.0	0.0	0.0		0.0	0.0			0.0		
1984	1	0.0	0.0	0.0	0.0	152.4	0.0	0.0	62.6	0.0	0.0	0.0	0.0
1984	2	0.0	0.0	0.0	0.0	152.4	0.0	0.0	62.6	0.0	0.0	0.0	0.0
1984	3	0.0	0.0	0.0	0.0	152.4	0.0	0.0	62.6	0.0	0.0	0.0	0.0
1984	4	0.0	0.0	0.0	0.0	152.4	0.0	0.0	62.6	0.0	0.0	0.0	0.0
1984	5	0.0	0.0	0.0	0.0	152.4	0.0	0.0	62.6	0.0	0.0	0.0	0.0
1984	6	0.0	0.0	0.0	0.0	152.4	0.0	0.0	62.6	0.0	0.0	0.0	0.0
1984	7	0.0	0.0	0.0	0.0	152.4	0.0	0.0	62.6	0.0	0.0	0.0	0.0
1984	8	0.0	0.0	0.0	0.0	152.4	0.0	0.0	62.6	0.0	0.0	0.0	0.0
1984	9	0.0	0.0	0.0	0.0	152.4	0.0	0.0	62.6	0.0	0.0	0.0	0.0
1984	10	0.0	0.0	0.0	0.0	152.4	0.0	0.0	62.6	0.0	0.0	0.0	0.0
1984	11	0.0	0.0	0.0	0.0	152.4	0.0	0.0	62.6	0.0	0.0	0.0	0.0
1984	12	0.0	0.0	0.0	0.0	152.4	0.0	0.0	62.6	0.0	0.0	0.0	0.0
Subtotal		0.0	0.0	0.0	0.0		0.0	0.0			0.0		
1985	1	0.0	0.0	0.0	0.0	152.4	0.0	0.0	62.6	0.0	0.0	0.0	0.0
1985	2	0.0	0.0	0.0	0.0	152.4	0.0	0.0	62.6	0.0	0.0	0.0	0.0
1985	3	0.0	0.0	0.0	0.0	152.4	0.0	0.0	62.6	0.0	0.0	0.0	0.0
1985	4	0.0	0.0	0.0	0.0	152.4	0.0	0.0	62.6	0.0	0.0	0.0	0.0
1985	5	0.0	0.0	0.0	0.0	152.4	0.0	0.0	62.6	0.0	0.0	0.0	0.0
1985	6	0.0	0.0	0.0	0.0	152.4	0.0	0.0	62.6	0.0	0.0	0.0	0.0
1985	7	0.0	0.0	0.0	0.0	152.4	0.0	0.0	62.6	0.0	0.0	0.0	0.0
1985	8	0.0	0.0	0.0	0.0	152.4	0.0	0.0	62.6	0.0	0.0	0.0	0.0
1985	9	0.0	0.0	0.0	0.0	152.4	0.0	0.0	62.6	0.0	0.0	0.0	0.0
1985	10	0.0	0.0	0.0	0.0	152.4	0.0	0.0	62.6	0.0	0.0	0.0	0.0
1985	11	0.0	0.0	0.0	0.0	152.4	0.0	0.0	62.6	0.0	0.0	0.0	0.0
1985	12	0.0	0.0	0.0	0.0	152.4	0.0	0.0	62.6	0.0	0.0	0.0	0.0
Subtotal		0.0	0.0	0.0	0.0		0.0	0.0			0.0		

* BOPPD: BARRELS PER PRODUCING DAY.

* BOPCD: BARRELS PER CALENDAR DAY.

WEST PUERTO CHIGUITO POOL, RIO ARRISA CO., NM
 SENSON-MONTIN-GREER DRILLING CORP., COU #3 (A-14), (NE 14-25N-1W)

		OIL				GAS			GOR	WATER			
YR	NO	DAYS PRODUCED	BOPM	BOPPD	BOPCD	CUM MBO	NCF/M	NCF/D	CUM MMCF	SCF/BBL	Month	BWPD	CUM MBW
1986	1	0.0	0.0	0.0	0.0	152.4	0.0	0.0	62.6	0.0	0.0	0.0	0.0
1986	2	0.0	0.0	0.0	0.0	152.4	0.0	0.0	62.6	0.0	0.0	0.0	0.0
1986	3	0.0	0.0	0.0	0.0	152.4	0.0	0.0	62.6	0.0	0.0	0.0	0.0
1986	4	0.0	0.0	0.0	0.0	152.4	0.0	0.0	62.6	0.0	0.0	0.0	0.0
1986	5	0.0	0.0	0.0	0.0	152.4	0.0	0.0	62.6	0.0	0.0	0.0	0.0
1986	6	0.0	0.0	0.0	0.0	152.4	0.0	0.0	62.6	0.0	0.0	0.0	0.0
1986	7	0.0	0.0	0.0	0.0	152.4	0.0	0.0	62.6	0.0	0.0	0.0	0.0
1986	8	0.0	0.0	0.0	0.0	152.4	0.0	0.0	62.6	0.0	0.0	0.0	0.0
1986	9	0.0	0.0	0.0	0.0	152.4	0.0	0.0	62.6	0.0	0.0	0.0	0.0
1986	10	0.0	0.0	0.0	0.0	152.4	0.0	0.0	62.6	0.0	0.0	0.0	0.0
1986	11	0.0	0.0	0.0	0.0	152.4	0.0	0.0	62.6	0.0	0.0	0.0	0.0
1986	12	0.0	0.0	0.0	0.0	152.4	0.0	0.0	62.6	0.0	0.0	0.0	0.0
Subtotal		0.0	0.0	0.0	0.0		0.0				0.0		
1987	1	0.0	0.0	0.0	0.0	152.4	0.0	0.0	62.6	0.0	0.0	0.0	0.0
1987	2	0.0	0.0	0.0	0.0	152.4	0.0	0.0	62.6	0.0	0.0	0.0	0.0
1987	3	0.0	0.0	0.0	0.0	152.4	0.0	0.0	62.6	0.0	0.0	0.0	0.0
1987	4	0.0	0.0	0.0	0.0	152.4	0.0	0.0	62.6	0.0	0.0	0.0	0.0
1987	5	0.0	0.0	0.0	0.0	152.4	0.0	0.0	62.6	0.0	0.0	0.0	0.0
1987	6	0.0	0.0	0.0	0.0	152.4	0.0	0.0	62.6	0.0	0.0	0.0	0.0
1987	7	0.0	0.0	0.0	0.0	152.4	0.0	0.0	62.6	0.0	0.0	0.0	0.0
1987	8	0.0	0.0	0.0	0.0	152.4	0.0	0.0	62.6	0.0	0.0	0.0	0.0
1987	9	0.0	0.0	0.0	0.0	152.4	0.0	0.0	62.6	0.0	0.0	0.0	0.0
1987	10	0.0	0.0	0.0	0.0	152.4	0.0	0.0	62.6	0.0	0.0	0.0	0.0
1987	11	0.0	0.0	0.0	0.0	152.4	0.0	0.0	62.6	0.0	0.0	0.0	0.0
1987	12	0.0	0.0	0.0	0.0	152.4	0.0	0.0	62.6	0.0	0.0	0.0	0.0
Subtotal		0.0	0.0	0.0	0.0		0.0				0.0		
1988	1	0.0	0.0	0.0	0.0	152.4	0.0	0.0	62.6	0.0	0.0	0.0	0.0
1988	2	0.0	0.0	0.0	0.0	152.4	0.0	0.0	62.6	0.0	0.0	0.0	0.0
1988	3	0.0	0.0	0.0	0.0	152.4	0.0	0.0	62.6	0.0	0.0	0.0	0.0
1988	4	0.0	0.0	0.0	0.0	152.4	0.0	0.0	62.6	0.0	0.0	0.0	0.0

* BOPPD: BARRELS PER PRODUCING DAY.

* BOPCD: BARRELS PER CALENDAR DAY.

WEST PUERTO CHIQUITO POOL, RIO ARRIBA CO., NM
 BENSON-MONTIN-GREER DRILLING CORP., CGU #4 (P-11), (SE 11-25N-1W)

		OIL				GAS			GOR	WATER			
YR	MO	DAYS PRODUCED	BOPM	BOPPD	BOPCD	CUM M&G	MCF/M	MCF/D	CUM MCF	SCF/BBL	Month	BWPD	CUM MBW
1964	1	31.0	12422.0	400.7	400.7	12.4	3727.0	120.2	3.7	300.0	0.0	0.0	0.0
1964	2	21.0	12081.0	575.3	416.6	24.5	3624.0	172.6	7.4	300.0	0.0	0.0	0.0
1964	3	0.0	0.0	0.0	0.0	24.5	0.0	0.0	7.4	0.0	0.0	0.0	0.0
1964	4	12.0	5514.0	459.5	183.8	30.0	1957.0	163.1	9.3	354.9	0.0	0.0	0.0
1964	5	22.0	9194.0	417.9	296.6	39.2	3264.0	148.4	12.6	355.0	0.0	0.0	0.0
1964	6	30.0	8619.0	287.3	287.3	47.8	3060.0	102.0	15.6	355.0	0.0	0.0	0.0
1964	7	25.0	9974.0	399.0	321.7	57.8	3541.0	141.6	19.2	355.0	0.0	0.0	0.0
1964	8	31.0	12967.0	418.3	418.3	70.8	5510.0	177.7	24.7	424.9	0.0	0.0	0.0
1964	9	28.0	9802.0	350.1	326.7	80.6	4166.0	148.8	28.8	425.0	0.0	0.0	0.0
1964	10	16.0	6773.0	423.3	218.5	87.3	2878.0	179.9	31.7	424.9	0.0	0.0	0.0
1964	11	26.0	8310.0	319.6	277.0	95.7	3523.0	135.5	35.3	423.9	0.0	0.0	0.0
1964	12	27.0	8887.0	329.1	286.7	104.5	3777.0	139.9	39.0	425.0	0.0	0.0	0.0
Subtotal		269.0	104543.0	388.6	285.6		39027.0				0.0		
1965	1	31.0	10519.0	339.3	339.3	115.1	3997.0	128.9	43.0	380.0	0.0	0.0	0.0
1965	2	26.0	11762.0	452.4	420.1	126.8	4470.0	171.9	47.5	380.0	0.0	0.0	0.0
1965	3	31.0	11462.0	369.7	369.7	138.3	4356.0	140.5	51.9	380.0	0.0	0.0	0.0
1965	4	30.0	10990.0	366.3	366.3	149.3	4176.0	139.2	56.0	380.0	0.0	0.0	0.0
1965	5	31.0	11380.0	367.1	367.1	160.7	4324.0	139.5	60.4	380.0	0.0	0.0	0.0
1965	6	7.0	2420.0	345.7	80.7	163.1	925.0	132.1	61.3	382.2	0.0	0.0	0.0
1965	7	2.0	413.0	206.5	13.3	163.5	156.0	78.0	61.4	377.7	0.0	0.0	0.0
1965	8	28.0	13067.0	466.7	421.5	176.6	4965.0	177.3	66.4	380.0	0.0	0.0	0.0
1965	9	30.0	13901.0	463.4	463.4	190.5	5282.0	176.1	71.7	380.0	0.0	0.0	0.0
1965	10	31.0	13962.0	450.4	450.4	204.4	5306.0	171.2	77.0	380.0	0.0	0.0	0.0
1965	11	30.0	12732.0	424.4	424.4	217.2	4838.0	161.3	81.8	380.0	0.0	0.0	0.0
1965	12	31.0	15481.0	499.4	499.4	232.6	5882.0	189.7	87.7	379.9	0.0	0.0	0.0
Subtotal		308.0	128089.0	415.9	350.9		48677.0				0.0		
1966	1	31.0	13858.0	447.0	447.0	246.5	5266.0	169.9	93.0	380.0	0.0	0.0	0.0
1966	2	27.0	12192.0	451.6	435.4	258.7	4633.0	171.6	97.6	380.0	0.0	0.0	0.0
1966	3	31.0	13717.0	442.5	442.5	272.4	5212.0	168.1	102.8	380.0	0.0	0.0	0.0
1966	4	30.0	11086.0	369.5	369.5	283.5	4213.0	140.4	107.0	380.0	0.0	0.0	0.0
1966	5	30.0	12272.0	409.1	395.9	295.8	4663.0	155.4	111.7	380.0	0.0	0.0	0.0
1966	6	30.0	11505.0	383.5	383.5	307.3	4372.0	145.7	116.1	380.0	0.0	0.0	0.0
1966	7	31.0	11096.0	357.9	357.9	318.4	4216.0	136.0	120.3	380.0	0.0	0.0	0.0
1966	8	29.0	11775.0	406.0	379.8	330.1	4380.0	151.0	124.7	372.0	0.0	0.0	0.0
1966	9	30.0	11645.0	388.2	388.2	341.8	4332.0	144.4	129.0	372.0	0.0	0.0	0.0
1966	10	31.0	11570.0	373.2	373.2	353.3	4304.0	138.8	133.3	372.0	0.0	0.0	0.0
1966	11	28.0	11421.0	407.9	380.7	364.8	4249.0	151.8	137.5	372.0	0.0	0.0	0.0
1966	12	26.0	10286.0	395.6	331.8	375.1	3852.0	148.2	141.4	374.5	0.0	0.0	0.0
Subtotal		354.0	142423.0	402.3	390.2		53692.0				0.0		

* BOPPD: BARRELS PER PRODUCING DAY.

* BOPCD: BARRELS PER CALENDAR DAY.

WEST PUERTO CHIQUITO POOL, RIO ARRIBA CO., NM
 BENSON-MONTIN-GREER DRILLING CORP., COU #4 (P-11). (SE 11-25N-1W)

YR	NO	DAYS PRODUCED	OIL			GAS			GOR	WATER			
			BOPM	BOPPD	BOPCD	CUM MBO	MCF/M	MCF/D	CUM MMCF	SCF/BBL	Month	BWPD	CUM MBW
1967	1	31.0	12519.0	403.8	403.8	387.6	4657.0	150.2	146.1	372.0	0.0	0.0	0.0
1967	2	28.0	9931.0	354.7	354.7	397.5	3694.0	131.9	149.7	372.0	0.0	0.0	0.0
1967	3	31.0	11760.0	379.4	379.4	409.3	4375.0	141.1	154.1	372.0	0.0	0.0	0.0
1967	4	24.0	9198.0	383.3	306.6	418.5	3422.0	142.6	157.5	372.0	0.0	0.0	0.0
1967	5	26.0	9258.0	356.1	298.6	427.7	3444.0	132.5	161.0	372.0	0.0	0.0	0.0
1967	6	30.0	10190.0	339.7	339.7	437.9	3791.0	126.4	164.8	372.0	0.0	0.0	0.0
1967	7	31.0	11205.0	361.5	361.5	449.1	4168.0	134.5	168.9	372.0	0.0	0.0	0.0
1967	8	31.0	10348.0	333.8	333.8	459.5	4139.0	133.5	173.1	400.0	0.0	0.0	0.0
1967	9	28.0	9316.0	332.7	310.5	468.8	3726.0	133.1	176.8	400.0	0.0	0.0	0.0
1967	10	31.0	9533.0	307.5	307.5	478.3	3813.0	123.0	180.6	400.0	0.0	0.0	0.0
1967	11	30.0	6983.0	232.8	232.8	485.3	4890.0	163.0	185.5	700.3	0.0	0.0	0.0
1967	12	31.0	8316.0	268.3	268.3	493.6	3326.0	107.3	188.8	400.0	0.0	0.0	0.0
Subtotal		352.0	118557.0	336.8	324.8		47445.0				0.0		
1968	1	31.0	7496.0	241.8	241.8	501.1	2998.0	96.7	191.8	399.9	0.0	0.0	0.0
1968	2	29.0	6300.0	217.2	217.2	507.4	2520.0	86.9	194.4	400.0	0.0	0.0	0.0
1968	3	31.0	6404.0	206.6	206.6	513.8	2562.0	82.6	196.9	400.1	0.0	0.0	0.0
1968	4	30.0	6349.0	211.6	211.6	520.2	2540.0	84.7	199.5	400.1	0.0	0.0	0.0
1968	5	31.0	6431.0	207.5	207.5	526.6	2572.0	83.0	202.0	399.9	0.0	0.0	0.0
1968	6	30.0	5810.0	193.7	193.7	532.4	2324.0	77.5	204.4	400.0	0.0	0.0	0.0
1968	7	31.0	5589.0	180.3	180.3	538.0	2236.0	72.1	206.6	400.1	0.0	0.0	0.0
1968	8	31.0	4649.0	150.0	150.0	542.6	1790.0	57.7	208.4	385.0	0.0	0.0	0.0
1968	9	29.0	4673.0	161.1	155.8	547.3	2024.0	69.8	210.4	433.1	0.0	0.0	0.0
1968	10	31.0	4760.0	153.5	153.5	552.1	1428.0	46.1	211.8	300.0	0.0	0.0	0.0
1968	11	30.0	4800.0	160.0	160.0	556.9	1488.0	49.6	213.3	310.0	0.0	0.0	0.0
1968	12	31.0	4529.0	146.1	146.1	561.4	1857.0	59.9	215.2	410.0	0.0	0.0	0.0
Subtotal		365.0	67790.0	185.7	185.2		26339.0				0.0		
1969	1	30.0	3263.0	108.8	105.3	564.7	1077.0	35.9	216.3	330.1	0.0	0.0	0.0
1969	2	15.0	1166.0	77.7	41.6	565.8	385.0	25.7	216.6	330.2	0.0	0.0	0.0
1969	3	0.0	0.0	0.0	0.0	565.8	0.0	0.0	216.6	0.0	0.0	0.0	0.0
1969	4	0.0	0.0	0.0	0.0	565.8	0.0	0.0	216.6	0.0	0.0	0.0	0.0
1969	5	6.0	1401.0	233.5	45.2	567.2	420.0	70.0	217.1	299.8	0.0	0.0	0.0
1969	6	20.0	3491.0	174.6	116.4	570.7	1152.0	57.6	218.2	330.0	0.0	0.0	0.0
1969	7	31.0	3520.0	113.5	113.5	574.2	1059.0	34.2	219.3	300.9	0.0	0.0	0.0
1969	8	18.0	907.0	44.8	26.0	575.1	243.0	13.5	219.5	301.1	0.0	0.0	0.0
1969	9	0.0	0.0	0.0	0.0	575.1	0.0	0.0	219.5	0.0	0.0	0.0	0.0
1969	10	0.0	0.0	0.0	0.0	575.1	0.0	0.0	219.5	0.0	0.0	0.0	0.0
1969	11	0.0	0.0	0.0	0.0	575.1	0.0	0.0	219.5	0.0	0.0	0.0	0.0
1969	12	8.0	2495.0	311.9	80.5	577.5	998.0	124.8	220.5	400.0	0.0	0.0	0.0
Subtotal		128.0	16143.0	126.1	44.2		5334.0				0.0		

* BOPPD: BARRELS PER PRODUCING DAY.

* BOPCD: BARRELS PER CALENDAR DAY.

WEST PUERTO CHIQUITO POOL, RIO ARRIBA CO., NM
 BENSON-MONTIN-GREER DRILLING CORP., COU #4 (P-11), (SE 11-25N-1W)

		DIL				GAS			GOR	WATER			
YR	MO	DAYS PRODUCED	BOPM	BOPPD	BOPCD	CUM MBO	MCF/M	MCF/D	CUM MMCF	SCF/BBL	Month	BWPD	CUM MBW
1970	1	30.0	6697.0	223.2	216.0	584.2	2813.0	93.8	223.3	420.0	0.0	0.0	0.0
1970	2	27.0	4752.0	176.0	169.7	589.0	2376.0	88.0	225.7	500.0	0.0	0.0	0.0
1970	3	28.0	4525.0	161.6	146.0	593.5	2489.0	88.9	228.2	550.1	0.0	0.0	0.0
1970	4	30.0	3395.0	113.2	113.2	596.9	3395.0	113.2	231.6	1000.0	0.0	0.0	0.0
1970	5	31.0	2752.0	88.8	88.8	599.7	3440.0	111.0	235.0	1250.0	0.0	0.0	0.0
1970	6	30.0	2081.0	69.4	69.4	601.7	3475.0	115.8	238.5	1669.9	0.0	0.0	0.0
1970	7	31.0	1701.0	54.9	54.9	603.4	3079.0	99.3	241.6	1810.1	0.0	0.0	0.0
1970	8	25.0	1010.0	40.4	32.6	604.5	3030.0	121.2	244.6	3000.0	0.0	0.0	0.0
1970	9	0.0	0.0	0.0	0.0	604.5	0.0	0.0	244.6	0.0	0.0	0.0	0.0
1970	10	0.0	0.0	0.0	0.0	604.5	0.0	0.0	244.6	0.0	0.0	0.0	0.0
1970	11	0.0	0.0	0.0	0.0	604.5	0.0	0.0	244.6	0.0	0.0	0.0	0.0
1970	12	0.0	0.0	0.0	0.0	604.5	0.0	0.0	244.6	0.0	0.0	0.0	0.0
Subtotal		232.0	26913.0	116.0	73.7		0.0				0.0		
1971	1	0.0	0.0	0.0	0.0	604.5	0.0	0.0	244.6	0.0	0.0	0.0	0.0
1971	2	0.0	0.0	0.0	0.0	604.5	0.0	0.0	244.6	0.0	0.0	0.0	0.0
1971	3	0.0	0.0	0.0	0.0	604.5	0.0	0.0	244.6	0.0	0.0	0.0	0.0
1971	4	0.0	0.0	0.0	0.0	604.5	0.0	0.0	244.6	0.0	0.0	0.0	0.0
1971	5	0.0	0.0	0.0	0.0	604.5	0.0	0.0	244.6	0.0	0.0	0.0	0.0
1971	6	0.0	0.0	0.0	0.0	604.5	0.0	0.0	244.6	0.0	0.0	0.0	0.0
1971	7	0.0	0.0	0.0	0.0	604.5	0.0	0.0	244.6	0.0	0.0	0.0	0.0
1971	8	0.0	0.0	0.0	0.0	604.5	0.0	0.0	244.6	0.0	0.0	0.0	0.0
1971	9	0.0	0.0	0.0	0.0	604.5	0.0	0.0	244.6	0.0	0.0	0.0	0.0
1971	10	0.0	0.0	0.0	0.0	604.5	0.0	0.0	244.6	0.0	0.0	0.0	0.0
1971	11	0.0	0.0	0.0	0.0	604.5	0.0	0.0	244.6	0.0	0.0	0.0	0.0
1971	12	0.0	0.0	0.0	0.0	604.5	0.0	0.0	244.6	0.0	0.0	0.0	0.0
Subtotal		0.0	0.0	0.0	0.0		0.0				0.0		
1972	1	0.0	0.0	0.0	0.0	604.5	0.0	0.0	244.6	0.0	0.0	0.0	0.0
1972	2	0.0	0.0	0.0	0.0	604.5	0.0	0.0	244.6	0.0	0.0	0.0	0.0
1972	3	0.0	0.0	0.0	0.0	604.5	0.0	0.0	244.6	0.0	0.0	0.0	0.0
1972	4	0.0	0.0	0.0	0.0	604.5	0.0	0.0	244.6	0.0	0.0	0.0	0.0
1972	5	0.0	0.0	0.0	0.0	604.5	0.0	0.0	244.6	0.0	0.0	0.0	0.0
1972	6	0.0	0.0	0.0	0.0	604.5	0.0	0.0	244.6	0.0	0.0	0.0	0.0
1972	7	0.0	0.0	0.0	0.0	604.5	0.0	0.0	244.6	0.0	0.0	0.0	0.0
1972	8	0.0	0.0	0.0	0.0	604.5	0.0	0.0	244.6	0.0	0.0	0.0	0.0
1972	9	0.0	0.0	0.0	0.0	604.5	0.0	0.0	244.6	0.0	0.0	0.0	0.0
1972	10	0.0	0.0	0.0	0.0	604.5	0.0	0.0	244.6	0.0	0.0	0.0	0.0
1972	11	0.0	0.0	0.0	0.0	604.5	0.0	0.0	244.6	0.0	0.0	0.0	0.0
1972	12	0.0	0.0	0.0	0.0	604.5	0.0	0.0	244.6	0.0	0.0	0.0	0.0
Subtotal		0.0	0.0	0.0	0.0		0.0				0.0		

* BOPPD: BARRELS PER PRODUCING DAY.

* BOPCD: BARRELS PER CALENDAR DAY.

WEST PUERTO CHIQUITO POOL, RIO ARRIBA CO., NM
 BENSON-MONTIN-GREER DRILLING CORP., COU #4 (P-11). (SE 11-25N-1W)

YR	MO	DAYS PRODUCED	OIL				GAS			GOR	WATER		
			BOPM	BOPPD	BOPCD	CUM MBO	MCF/M	MCF/D	CUM MMCF	SCF/BBL	Month	BWPD	CUM MSW
1973	1	0.0	0.0	0.0	0.0	604.5	0.0	0.0	244.6	0.0	0.0	0.0	0.0
1973	2	0.0	0.0	0.0	0.0	604.5	0.0	0.0	244.6	0.0	0.0	0.0	0.0
1973	3	0.0	0.0	0.0	0.0	604.5	0.0	0.0	244.6	0.0	0.0	0.0	0.0
1973	4	0.0	0.0	0.0	0.0	604.5	0.0	0.0	244.6	0.0	0.0	0.0	0.0
1973	5	0.0	0.0	0.0	0.0	604.5	0.0	0.0	244.6	0.0	0.0	0.0	0.0
1973	6	0.0	0.0	0.0	0.0	604.5	0.0	0.0	244.6	0.0	0.0	0.0	0.0
1973	7	0.0	0.0	0.0	0.0	604.5	0.0	0.0	244.6	0.0	0.0	0.0	0.0
1973	8	0.0	0.0	0.0	0.0	604.5	0.0	0.0	244.6	0.0	0.0	0.0	0.0
1973	9	0.0	0.0	0.0	0.0	604.5	0.0	0.0	244.6	0.0	0.0	0.0	0.0
1973	10	0.0	0.0	0.0	0.0	604.5	0.0	0.0	244.6	0.0	0.0	0.0	0.0
1973	11	0.0	0.0	0.0	0.0	604.5	0.0	0.0	244.6	0.0	0.0	0.0	0.0
1973	12	0.0	0.0	0.0	0.0	604.5	0.0	0.0	244.6	0.0	0.0	0.0	0.0
Subtotal		0.0	0.0	0.0	0.0		0.0				0.0		
1974	1	0.0	0.0	0.0	0.0	604.5	0.0	0.0	244.6	0.0	0.0	0.0	0.0
1974	2	0.0	0.0	0.0	0.0	604.5	0.0	0.0	244.6	0.0	0.0	0.0	0.0
1974	3	0.0	0.0	0.0	0.0	604.5	0.0	0.0	244.6	0.0	0.0	0.0	0.0
1974	4	0.0	0.0	0.0	0.0	604.5	0.0	0.0	244.6	0.0	0.0	0.0	0.0
1974	5	0.0	0.0	0.0	0.0	604.5	0.0	0.0	244.6	0.0	0.0	0.0	0.0
1974	6	0.0	0.0	0.0	0.0	604.5	0.0	0.0	244.6	0.0	0.0	0.0	0.0
1974	7	0.0	0.0	0.0	0.0	604.5	0.0	0.0	244.6	0.0	0.0	0.0	0.0
1974	8	0.0	0.0	0.0	0.0	604.5	0.0	0.0	244.6	0.0	0.0	0.0	0.0
1974	9	0.0	0.0	0.0	0.0	604.5	0.0	0.0	244.6	0.0	0.0	0.0	0.0
1974	10	0.0	0.0	0.0	0.0	604.5	0.0	0.0	244.6	0.0	0.0	0.0	0.0
1974	11	0.0	0.0	0.0	0.0	604.5	0.0	0.0	244.6	0.0	0.0	0.0	0.0
1974	12	0.0	0.0	0.0	0.0	604.5	0.0	0.0	244.6	0.0	0.0	0.0	0.0
Subtotal		0.0	0.0	0.0	0.0		0.0				0.0		
1975	1	0.0	0.0	0.0	0.0	604.5	0.0	0.0	244.6	0.0	0.0	0.0	0.0
1975	2	0.0	0.0	0.0	0.0	604.5	0.0	0.0	244.6	0.0	0.0	0.0	0.0
1975	3	0.0	0.0	0.0	0.0	604.5	0.0	0.0	244.6	0.0	0.0	0.0	0.0
1975	4	0.0	0.0	0.0	0.0	604.5	0.0	0.0	244.6	0.0	0.0	0.0	0.0
1975	5	0.0	0.0	0.0	0.0	604.5	0.0	0.0	244.6	0.0	0.0	0.0	0.0
1975	6	0.0	0.0	0.0	0.0	604.5	0.0	0.0	244.6	0.0	0.0	0.0	0.0
1975	7	0.0	0.0	0.0	0.0	604.5	0.0	0.0	244.6	0.0	0.0	0.0	0.0
1975	8	0.0	0.0	0.0	0.0	604.5	0.0	0.0	244.6	0.0	0.0	0.0	0.0
1975	9	0.0	0.0	0.0	0.0	604.5	0.0	0.0	244.6	0.0	0.0	0.0	0.0
1975	10	0.0	0.0	0.0	0.0	604.5	0.0	0.0	244.6	0.0	0.0	0.0	0.0
1975	11	0.0	0.0	0.0	0.0	604.5	0.0	0.0	244.6	0.0	0.0	0.0	0.0
1975	12	0.0	0.0	0.0	0.0	604.5	0.0	0.0	244.6	0.0	0.0	0.0	0.0
Subtotal		0.0	0.0	0.0	0.0		0.0				0.0		

* BOPPD: BARRELS PER PRODUCING DAY.

* BOPCD: BARRELS PER CALENDAR DAY.

WEST PUERTO CHIQUITO POOL, RIO ARRIBA CO., NM
 BENSON-MONTIN-GREER DRILLING CORP., COU #4 (P-11), ISE 11-25N-1W)

YR	MO	DAYS PRODUCED	OIL			GAS			GOR	WATER			
			BOPM	BOPPD	BOPCD	CUM MBO	MCF/M	MCF/D	CUM MMCF	SCF/BBL	Month	BWPD	CUM MSW
1976	1	0.0	0.0	0.0	0.0	604.5	0.0	0.0	244.6	0.0	0.0	0.0	0.0
1976	2	0.0	0.0	0.0	0.0	604.5	0.0	0.0	244.6	0.0	0.0	0.0	0.0
1976	3	0.0	0.0	0.0	0.0	604.5	0.0	0.0	244.6	0.0	0.0	0.0	0.0
1976	4	0.0	0.0	0.0	0.0	604.5	0.0	0.0	244.6	0.0	0.0	0.0	0.0
1976	5	0.0	0.0	0.0	0.0	604.5	0.0	0.0	244.6	0.0	0.0	0.0	0.0
1976	6	0.0	0.0	0.0	0.0	604.5	0.0	0.0	244.6	0.0	0.0	0.0	0.0
1976	7	0.0	0.0	0.0	0.0	604.5	0.0	0.0	244.6	0.0	0.0	0.0	0.0
1976	8	0.0	0.0	0.0	0.0	604.5	0.0	0.0	244.6	0.0	0.0	0.0	0.0
1976	9	0.0	0.0	0.0	0.0	604.5	0.0	0.0	244.6	0.0	0.0	0.0	0.0
1976	10	0.0	0.0	0.0	0.0	604.5	0.0	0.0	244.6	0.0	0.0	0.0	0.0
1976	11	0.0	0.0	0.0	0.0	604.5	0.0	0.0	244.6	0.0	0.0	0.0	0.0
1976	12	0.0	0.0	0.0	0.0	604.5	0.0	0.0	244.6	0.0	0.0	0.0	0.0
Subtotal		0.0	0.0	0.0	0.0		0.0				0.0		
1977	1	0.0	0.0	0.0	0.0	604.5	0.0	0.0	244.6	0.0	0.0	0.0	0.0
1977	2	0.0	0.0	0.0	0.0	604.5	0.0	0.0	244.6	0.0	0.0	0.0	0.0
1977	3	0.0	0.0	0.0	0.0	604.5	0.0	0.0	244.6	0.0	0.0	0.0	0.0
1977	4	0.0	0.0	0.0	0.0	604.5	0.0	0.0	244.6	0.0	0.0	0.0	0.0
1977	5	0.0	0.0	0.0	0.0	604.5	0.0	0.0	244.6	0.0	0.0	0.0	0.0
1977	6	0.0	0.0	0.0	0.0	604.5	0.0	0.0	244.6	0.0	0.0	0.0	0.0
1977	7	0.0	0.0	0.0	0.0	604.5	0.0	0.0	244.6	0.0	0.0	0.0	0.0
1977	8	0.0	0.0	0.0	0.0	604.5	0.0	0.0	244.6	0.0	0.0	0.0	0.0
1977	9	0.0	0.0	0.0	0.0	604.5	0.0	0.0	244.6	0.0	0.0	0.0	0.0
1977	10	0.0	0.0	0.0	0.0	604.5	0.0	0.0	244.6	0.0	0.0	0.0	0.0
1977	11	0.0	0.0	0.0	0.0	604.5	0.0	0.0	244.6	0.0	0.0	0.0	0.0
1977	12	0.0	0.0	0.0	0.0	604.5	0.0	0.0	244.6	0.0	0.0	0.0	0.0
Subtotal		0.0	0.0	0.0	0.0		0.0				0.0		
1978	1	0.0	0.0	0.0	0.0	604.5	0.0	0.0	244.6	0.0	0.0	0.0	0.0
1978	2	0.0	0.0	0.0	0.0	604.5	0.0	0.0	244.6	0.0	0.0	0.0	0.0
1978	3	0.0	0.0	0.0	0.0	604.5	0.0	0.0	244.6	0.0	0.0	0.0	0.0
1978	4	0.0	0.0	0.0	0.0	604.5	0.0	0.0	244.6	0.0	0.0	0.0	0.0
1978	5	0.0	0.0	0.0	0.0	604.5	0.0	0.0	244.6	0.0	0.0	0.0	0.0
1978	6	0.0	0.0	0.0	0.0	604.5	0.0	0.0	244.6	0.0	0.0	0.0	0.0
1978	7	0.0	0.0	0.0	0.0	604.5	0.0	0.0	244.6	0.0	0.0	0.0	0.0
1978	8	0.0	0.0	0.0	0.0	604.5	0.0	0.0	244.6	0.0	0.0	0.0	0.0
1978	9	0.0	0.0	0.0	0.0	604.5	0.0	0.0	244.6	0.0	0.0	0.0	0.0
1978	10	0.0	0.0	0.0	0.0	604.5	0.0	0.0	244.6	0.0	0.0	0.0	0.0
1978	11	0.0	0.0	0.0	0.0	604.5	0.0	0.0	244.6	0.0	0.0	0.0	0.0
1978	12	0.0	0.0	0.0	0.0	604.5	0.0	0.0	244.6	0.0	0.0	0.0	0.0
Subtotal		0.0	0.0	0.0	0.0		0.0				0.0		

* BOPPD: BARRELS PER PRODUCING DAY.

* BOPCD: BARRELS PER CALENDAR DAY.

WEST PUERTO CHIGUITO POOL, RIO ARRIBA CO., NM
 BENSON-MONTIN-GREER DRILLING CORP., COU #4 (P-11). (SE 11-25N-1W)

		OIL				GAS			GOR	WATER			
YR	MO	DAYS PRODUCED	BOPM	BOPPD	BOPCD	CUM MBO	MCF/M	MCF/D	CUM MMCF	SCF/BBL	Month	BWPD	CUM MBW
1979	1	0.0	0.0	0.0	0.0	604.5	0.0	0.0	244.6	0.0	0.0	0.0	0.0
1979	2	0.0	0.0	0.0	0.0	604.5	0.0	0.0	244.6	0.0	0.0	0.0	0.0
1979	3	0.0	0.0	0.0	0.0	604.5	0.0	0.0	244.6	0.0	0.0	0.0	0.0
1979	4	0.0	0.0	0.0	0.0	604.5	0.0	0.0	244.6	0.0	0.0	0.0	0.0
1979	5	0.0	0.0	0.0	0.0	604.5	0.0	0.0	244.6	0.0	0.0	0.0	0.0
1979	6	0.0	0.0	0.0	0.0	604.5	0.0	0.0	244.6	0.0	0.0	0.0	0.0
1979	7	0.0	0.0	0.0	0.0	604.5	0.0	0.0	244.6	0.0	0.0	0.0	0.0
1979	8	0.0	0.0	0.0	0.0	604.5	0.0	0.0	244.6	0.0	0.0	0.0	0.0
1979	9	0.0	0.0	0.0	0.0	604.5	0.0	0.0	244.6	0.0	0.0	0.0	0.0
1979	10	0.0	0.0	0.0	0.0	604.5	0.0	0.0	244.6	0.0	0.0	0.0	0.0
1979	11	0.0	0.0	0.0	0.0	604.5	0.0	0.0	244.6	0.0	0.0	0.0	0.0
1979	12	0.0	0.0	0.0	0.0	604.5	0.0	0.0	244.6	0.0	0.0	0.0	0.0
Subtotal		0.0	0.0	0.0	0.0		0.0				0.0		
1980	1	0.0	0.0	0.0	0.0	604.5	0.0	0.0	244.6	0.0	0.0	0.0	0.0
1980	2	0.0	0.0	0.0	0.0	604.5	0.0	0.0	244.6	0.0	0.0	0.0	0.0
1980	3	0.0	0.0	0.0	0.0	604.5	0.0	0.0	244.6	0.0	0.0	0.0	0.0
1980	4	0.0	0.0	0.0	0.0	604.5	0.0	0.0	244.6	0.0	0.0	0.0	0.0
1980	5	0.0	0.0	0.0	0.0	604.5	0.0	0.0	244.6	0.0	0.0	0.0	0.0
1980	6	0.0	0.0	0.0	0.0	604.5	0.0	0.0	244.6	0.0	0.0	0.0	0.0
1980	7	0.0	0.0	0.0	0.0	604.5	0.0	0.0	244.6	0.0	0.0	0.0	0.0
1980	8	0.0	0.0	0.0	0.0	604.5	0.0	0.0	244.6	0.0	0.0	0.0	0.0
1980	9	0.0	0.0	0.0	0.0	604.5	0.0	0.0	244.6	0.0	0.0	0.0	0.0
1980	10	0.0	0.0	0.0	0.0	604.5	0.0	0.0	244.6	0.0	0.0	0.0	0.0
1980	11	0.0	0.0	0.0	0.0	604.5	0.0	0.0	244.6	0.0	0.0	0.0	0.0
1980	12	0.0	0.0	0.0	0.0	604.5	0.0	0.0	244.6	0.0	0.0	0.0	0.0
Subtotal		0.0	0.0	0.0	0.0		0.0				0.0		
1981	1	0.0	0.0	0.0	0.0	604.5	0.0	0.0	244.6	0.0	0.0	0.0	0.0
1981	2	0.0	0.0	0.0	0.0	604.5	0.0	0.0	244.6	0.0	0.0	0.0	0.0
1981	3	0.0	0.0	0.0	0.0	604.5	0.0	0.0	244.6	0.0	0.0	0.0	0.0
1981	4	0.0	0.0	0.0	0.0	604.5	0.0	0.0	244.6	0.0	0.0	0.0	0.0
1981	5	0.0	0.0	0.0	0.0	604.5	0.0	0.0	244.6	0.0	0.0	0.0	0.0
1981	6	0.0	0.0	0.0	0.0	604.5	0.0	0.0	244.6	0.0	0.0	0.0	0.0
1981	7	0.0	0.0	0.0	0.0	604.5	0.0	0.0	244.6	0.0	0.0	0.0	0.0
1981	8	0.0	0.0	0.0	0.0	604.5	0.0	0.0	244.6	0.0	0.0	0.0	0.0
1981	9	0.0	0.0	0.0	0.0	604.5	0.0	0.0	244.6	0.0	0.0	0.0	0.0
1981	10	0.0	0.0	0.0	0.0	604.5	0.0	0.0	244.6	0.0	0.0	0.0	0.0
1981	11	0.0	0.0	0.0	0.0	604.5	0.0	0.0	244.6	0.0	0.0	0.0	0.0
1981	12	0.0	0.0	0.0	0.0	604.5	0.0	0.0	244.6	0.0	0.0	0.0	0.0
Subtotal		0.0	0.0	0.0	0.0		0.0				0.0		

* BOPPD: BARRELS PER PRODUCING DAY.

* BOPCD: BARRELS PER CALENDAR DAY.

WEST PUERTO CHIQUITO POOL, RIO ARRIBA CO., NM
 BENSON-MONTIN-GREER DRILLING CORP., COU #4 (P-11). (SE 11-25N-1W)

		OIL				GAS			GOR	WATER			
YR	MO	DAYS PRODUCED	BOPM	BOPPD	BOPCD	CUM MBO	MCF/M	MCF/D	CUM MMCF	SCF/BBL	Month	BWPD	CUM MBW
1982	1	0.0	0.0	0.0	0.0	604.5	0.0	0.0	244.6	0.0	0.0	0.0	0.0
1982	2	0.0	0.0	0.0	0.0	604.5	0.0	0.0	244.6	0.0	0.0	0.0	0.0
1982	3	0.0	0.0	0.0	0.0	604.5	0.0	0.0	244.6	0.0	0.0	0.0	0.0
1982	4	0.0	0.0	0.0	0.0	604.5	0.0	0.0	244.6	0.0	0.0	0.0	0.0
1982	5	0.0	0.0	0.0	0.0	604.5	0.0	0.0	244.6	0.0	0.0	0.0	0.0
1982	6	0.0	0.0	0.0	0.0	604.5	0.0	0.0	244.6	0.0	0.0	0.0	0.0
1982	7	0.0	0.0	0.0	0.0	604.5	0.0	0.0	244.6	0.0	0.0	0.0	0.0
1982	8	0.0	0.0	0.0	0.0	604.5	0.0	0.0	244.6	0.0	0.0	0.0	0.0
1982	9	0.0	0.0	0.0	0.0	604.5	0.0	0.0	244.6	0.0	0.0	0.0	0.0
1982	10	0.0	0.0	0.0	0.0	604.5	0.0	0.0	244.6	0.0	0.0	0.0	0.0
1982	11	0.0	0.0	0.0	0.0	604.5	0.0	0.0	244.6	0.0	0.0	0.0	0.0
1982	12	0.0	0.0	0.0	0.0	604.5	0.0	0.0	244.6	0.0	0.0	0.0	0.0
Subtotal		0.0	0.0	0.0	0.0		0.0				0.0		
1983	1	0.0	0.0	0.0	0.0	604.5	0.0	0.0	244.6	0.0	0.0	0.0	0.0
1983	2	0.0	0.0	0.0	0.0	604.5	0.0	0.0	244.6	0.0	0.0	0.0	0.0
1983	3	0.0	0.0	0.0	0.0	604.5	0.0	0.0	244.6	0.0	0.0	0.0	0.0
1983	4	0.0	0.0	0.0	0.0	604.5	0.0	0.0	244.6	0.0	0.0	0.0	0.0
1983	5	0.0	0.0	0.0	0.0	604.5	0.0	0.0	244.6	0.0	0.0	0.0	0.0
1983	6	0.0	0.0	0.0	0.0	604.5	0.0	0.0	244.6	0.0	0.0	0.0	0.0
1983	7	0.0	0.0	0.0	0.0	604.5	0.0	0.0	244.6	0.0	0.0	0.0	0.0
1983	8	0.0	0.0	0.0	0.0	604.5	0.0	0.0	244.6	0.0	0.0	0.0	0.0
1983	9	0.0	0.0	0.0	0.0	604.5	0.0	0.0	244.6	0.0	0.0	0.0	0.0
1983	10	0.0	0.0	0.0	0.0	604.5	0.0	0.0	244.6	0.0	0.0	0.0	0.0
1983	11	0.0	0.0	0.0	0.0	604.5	0.0	0.0	244.6	0.0	0.0	0.0	0.0
1983	12	0.0	0.0	0.0	0.0	604.5	0.0	0.0	244.6	0.0	0.0	0.0	0.0
Subtotal		0.0	0.0	0.0	0.0		0.0				0.0		
1984	1	0.0	0.0	0.0	0.0	604.5	0.0	0.0	244.6	0.0	0.0	0.0	0.0
1984	2	0.0	0.0	0.0	0.0	604.5	0.0	0.0	244.6	0.0	0.0	0.0	0.0
1984	3	0.0	0.0	0.0	0.0	604.5	0.0	0.0	244.6	0.0	0.0	0.0	0.0
1984	4	0.0	0.0	0.0	0.0	604.5	0.0	0.0	244.6	0.0	0.0	0.0	0.0
1984	5	0.0	0.0	0.0	0.0	604.5	0.0	0.0	244.6	0.0	0.0	0.0	0.0
1984	6	0.0	0.0	0.0	0.0	604.5	0.0	0.0	244.6	0.0	0.0	0.0	0.0
1984	7	0.0	0.0	0.0	0.0	604.5	0.0	0.0	244.6	0.0	0.0	0.0	0.0
1984	8	0.0	0.0	0.0	0.0	604.5	0.0	0.0	244.6	0.0	0.0	0.0	0.0
1984	9	0.0	0.0	0.0	0.0	604.5	0.0	0.0	244.6	0.0	0.0	0.0	0.0
1984	10	0.0	0.0	0.0	0.0	604.5	0.0	0.0	244.6	0.0	0.0	0.0	0.0
1984	11	0.0	0.0	0.0	0.0	604.5	0.0	0.0	244.6	0.0	0.0	0.0	0.0
1984	12	0.0	0.0	0.0	0.0	604.5	0.0	0.0	244.6	0.0	0.0	0.0	0.0
Subtotal		0.0	0.0	0.0	0.0		0.0				0.0		

* BOPPD: BARRELS PER PRODUCING DAY.

* BOPCD: BARRELS PER CALENDAR DAY.

WEST PUERTO CHIQUITO POOL, RIO ARRIBA CO., NM
 BENSON-MONTIN-GREER DRILLING CORP., COU #4 (P-11). (SE 11-25N-1W)

		OIL				GAS			GOR	WATER			
YR	MO	DAYS PRODUCED	BOPM	BOPPD	BOPCD	CUM MBO	MCF/M	MCF/D	CUM MMCF	SCF/SBL	Month	BWPD	CUM MBW
1985	1	0.0	0.0	0.0	0.0	604.5	0.0	0.0	244.6	0.0	0.0	0.0	0.0
1985	2	0.0	0.0	0.0	0.0	604.5	0.0	0.0	244.6	0.0	0.0	0.0	0.0
1985	3	0.0	0.0	0.0	0.0	604.5	0.0	0.0	244.6	0.0	0.0	0.0	0.0
1985	4	0.0	0.0	0.0	0.0	604.5	0.0	0.0	244.6	0.0	0.0	0.0	0.0
1985	5	0.0	0.0	0.0	0.0	604.5	0.0	0.0	244.6	0.0	0.0	0.0	0.0
1985	6	0.0	0.0	0.0	0.0	604.5	0.0	0.0	244.6	0.0	0.0	0.0	0.0
1985	7	0.0	0.0	0.0	0.0	604.5	0.0	0.0	244.6	0.0	0.0	0.0	0.0
1985	8	0.0	0.0	0.0	0.0	604.5	0.0	0.0	244.6	0.0	0.0	0.0	0.0
1985	9	0.0	0.0	0.0	0.0	604.5	0.0	0.0	244.6	0.0	0.0	0.0	0.0
1985	10	0.0	0.0	0.0	0.0	604.5	0.0	0.0	244.6	0.0	0.0	0.0	0.0
1985	11	0.0	0.0	0.0	0.0	604.5	0.0	0.0	244.6	0.0	0.0	0.0	0.0
1985	12	0.0	0.0	0.0	0.0	604.5	0.0	0.0	244.6	0.0	0.0	0.0	0.0
Subtotal		0.0	0.0	0.0	0.0		0.0				0.0		
1986	1	0.0	0.0	0.0	0.0	604.5	0.0	0.0	244.6	0.0	0.0	0.0	0.0
1986	2	0.0	0.0	0.0	0.0	604.5	0.0	0.0	244.6	0.0	0.0	0.0	0.0
1986	3	0.0	0.0	0.0	0.0	604.5	0.0	0.0	244.6	0.0	0.0	0.0	0.0
1986	4	0.0	0.0	0.0	0.0	604.5	0.0	0.0	244.6	0.0	0.0	0.0	0.0
1986	5	0.0	0.0	0.0	0.0	604.5	0.0	0.0	244.6	0.0	0.0	0.0	0.0
1986	6	0.0	0.0	0.0	0.0	604.5	0.0	0.0	244.6	0.0	0.0	0.0	0.0
1986	7	0.0	0.0	0.0	0.0	604.5	0.0	0.0	244.6	0.0	0.0	0.0	0.0
1986	8	0.0	0.0	0.0	0.0	604.5	0.0	0.0	244.6	0.0	0.0	0.0	0.0
1986	9	0.0	0.0	0.0	0.0	604.5	0.0	0.0	244.6	0.0	0.0	0.0	0.0
1986	10	0.0	0.0	0.0	0.0	604.5	0.0	0.0	244.6	0.0	0.0	0.0	0.0
1986	11	0.0	0.0	0.0	0.0	604.5	0.0	0.0	244.6	0.0	0.0	0.0	0.0
1986	12	0.0	0.0	0.0	0.0	604.5	0.0	0.0	244.6	0.0	0.0	0.0	0.0
Subtotal		0.0	0.0	0.0	0.0		0.0				0.0		
1987	1	0.0	0.0	0.0	0.0	604.5	0.0	0.0	244.6	0.0	0.0	0.0	0.0
1987	2	0.0	0.0	0.0	0.0	604.5	0.0	0.0	244.6	0.0	0.0	0.0	0.0
1987	3	0.0	0.0	0.0	0.0	604.5	0.0	0.0	244.6	0.0	0.0	0.0	0.0
1987	4	0.0	0.0	0.0	0.0	604.5	0.0	0.0	244.6	0.0	0.0	0.0	0.0
1987	5	0.0	0.0	0.0	0.0	604.5	0.0	0.0	244.6	0.0	0.0	0.0	0.0
1987	6	0.0	0.0	0.0	0.0	604.5	0.0	0.0	244.6	0.0	0.0	0.0	0.0
1987	7	0.0	0.0	0.0	0.0	604.5	0.0	0.0	244.6	0.0	0.0	0.0	0.0
1987	8	0.0	0.0	0.0	0.0	604.5	0.0	0.0	244.6	0.0	0.0	0.0	0.0
1987	9	0.0	0.0	0.0	0.0	604.5	0.0	0.0	244.6	0.0	0.0	0.0	0.0
1987	10	0.0	0.0	0.0	0.0	604.5	0.0	0.0	244.6	0.0	0.0	0.0	0.0
1987	11	0.0	0.0	0.0	0.0	604.5	0.0	0.0	244.6	0.0	0.0	0.0	0.0
1987	12	0.0	0.0	0.0	0.0	604.5	0.0	0.0	244.6	0.0	0.0	0.0	0.0
Subtotal		0.0	0.0	0.0	0.0		0.0				0.0		

* BOPPD: BARRELS PER PRODUCING DAY.

* BOPCD: BARRELS PER CALENDAR DAY.

WEST PUERTO CHIQUITO POOL, RIO ARRIBA CO., NM
 BENSON-MONTIN-GREER DRILLING CORP., COU #4 (P-11). (SE 11-25N-1W)

YR	MO	DAYS PRODUCED	DIL			GAS			GOR	WATER			
			BOPM	BOPPD	BOPCD	CUM MBO	MCF/M	MCF/D	CUM MMCF	SCF/BBL	Month	BWPD	CUM MBW
1988	1	0.0	0.0	0.0	0.0	604.5	0.0	0.0	244.6	0.0	0.0	0.0	0.0
1988	2	0.0	0.0	0.0	0.0	604.5	0.0	0.0	244.6	0.0	0.0	0.0	0.0
1988	3	0.0	0.0	0.0	0.0	604.5	0.0	0.0	244.6	0.0	0.0	0.0	0.0
1988	4	0.0	0.0	0.0	0.0	604.5	0.0	0.0	244.6	0.0	0.0	0.0	0.0

* BOPPD: BARRELS PER PRODUCING DAY.

* BOPCD: BARRELS PER CALENDAR DAY.

WEST PUERTO CHIGUITO POOL, RIO ARRIBA CO., NM
 BENSON-MONTIN-GREER DRILLING CORP., COU #6 (L-11), (SW 11-25N-1W)

YR	MO	DAYS PRODUCED	OIL			GAS			GOR	WATER			
			BOPM	BOPPD	BOPCD	CUM MBO	MCF/M	MCF/D	CUM MMCF	SCF/BBL	Month	BWPD	CUM MBW
1964	1	0.0	0.0	0.0	0.0	0.0	0.0	0.0	0.0	0.0	0.0	0.0	0.0
1964	2	0.0	0.0	0.0	0.0	0.0	0.0	0.0	0.0	0.0	0.0	0.0	0.0
1964	3	0.0	0.0	0.0	0.0	0.0	0.0	0.0	0.0	0.0	0.0	0.0	0.0
1964	4	0.0	0.0	0.0	0.0	0.0	0.0	0.0	0.0	0.0	0.0	0.0	0.0
1964	5	0.0	0.0	0.0	0.0	0.0	0.0	0.0	0.0	0.0	0.0	0.0	0.0
1964	6	0.0	0.0	0.0	0.0	0.0	0.0	0.0	0.0	0.0	0.0	0.0	0.0
1964	7	0.0	0.0	0.0	0.0	0.0	0.0	0.0	0.0	0.0	0.0	0.0	0.0
1964	8	0.0	0.0	0.0	0.0	0.0	0.0	0.0	0.0	0.0	0.0	0.0	0.0
1964	9	0.0	0.0	0.0	0.0	0.0	0.0	0.0	0.0	0.0	0.0	0.0	0.0
1964	10	0.0	0.0	0.0	0.0	0.0	0.0	0.0	0.0	0.0	0.0	0.0	0.0
1964	11	28.0	6465.0	230.9	215.5	6.5	2262.0	80.8	2.3	349.9	0.0	0.0	0.0
1964	12	23.0	8797.0	382.5	283.8	15.3	2657.0	115.5	4.9	302.0	0.0	0.0	0.0
Subtotal		51.0	15262.0	299.3	41.7		4919.0				0.0		
1965	1	31.0	10181.0	328.4	328.4	25.4	3074.0	99.2	8.0	301.9	0.0	0.0	0.0
1965	2	26.0	9240.0	355.4	330.0	34.7	2790.0	107.3	10.8	301.9	0.0	0.0	0.0
1965	3	31.0	8735.0	281.8	281.8	43.4	2637.0	85.1	13.4	301.9	0.0	0.0	0.0
1965	4	30.0	8390.0	279.7	279.7	51.8	2534.0	84.5	16.0	302.0	0.0	0.0	0.0
1965	5	15.0	1012.0	67.5	32.6	52.8	306.0	20.4	16.3	302.4	0.0	0.0	0.0
1965	6	0.0	0.0	0.0	0.0	52.8	0.0	0.0	16.3	0.0	0.0	0.0	0.0
1965	7	0.0	0.0	0.0	0.0	52.8	0.0	0.0	16.3	0.0	0.0	0.0	0.0
1965	8	0.0	0.0	0.0	0.0	52.8	0.0	0.0	16.3	0.0	0.0	0.0	0.0
1965	9	10.0	4817.0	481.7	160.6	57.6	1926.0	192.6	18.2	399.8	0.0	0.0	0.0
1965	10	31.0	14259.0	460.0	460.0	71.9	5704.0	184.0	23.9	400.0	0.0	0.0	0.0
1965	11	30.0	13415.0	447.2	447.2	85.3	5366.0	178.9	29.3	400.0	0.0	0.0	0.0
1965	12	31.0	14298.0	461.2	461.2	99.6	5719.0	184.5	35.0	400.0	0.0	0.0	0.0
Subtotal		235.0	84347.0	358.9	231.1		30056.0				0.0		
1966	1	31.0	15104.0	487.2	487.2	114.7	6042.0	194.9	41.0	400.0	0.0	0.0	0.0
1966	2	28.0	11091.0	396.1	396.1	125.8	4436.0	158.4	45.5	400.0	0.0	0.0	0.0
1966	3	31.0	14964.0	482.7	482.7	140.8	5986.0	193.1	51.4	400.0	0.0	0.0	0.0
1966	4	30.0	11473.0	382.4	382.4	152.2	4589.0	153.0	56.0	400.0	0.0	0.0	0.0
1966	5	31.0	13441.0	433.6	433.6	165.7	5376.0	173.4	61.4	400.0	0.0	0.0	0.0
1966	6	30.0	14069.0	469.0	469.0	179.8	5628.0	187.6	67.0	400.0	0.0	0.0	0.0
1966	7	31.0	13380.0	431.6	431.6	193.1	5352.0	172.6	72.4	400.0	0.0	0.0	0.0
1966	8	24.0	10152.0	423.0	327.5	203.3	3827.0	159.5	76.2	377.0	0.0	0.0	0.0
1966	9	30.0	13064.0	435.5	435.5	216.3	4925.0	164.2	81.1	377.0	0.0	0.0	0.0
1966	10	30.0	11491.0	383.0	370.7	227.8	4332.0	144.4	85.5	377.0	0.0	0.0	0.0
1966	11	28.0	11032.0	394.0	367.7	238.9	4159.0	148.5	89.6	377.0	0.0	0.0	0.0
1966	12	25.0	9590.0	383.6	309.4	248.5	3615.0	144.6	93.2	377.0	0.0	0.0	0.0
Subtotal		349.0	148851.0	426.5	407.8		58267.0				0.0		

* BOPPD: BARRELS PER PRODUCING DAY.

* BOPCD: BARRELS PER CALENDAR DAY.

WEST PUERTO CHIGUITO POOL, RIO ARRIBA CO., NM
 BENSON-MONTIN-GREER DRILLING CORP., COU #6 (L-11), (SW 11-25N-1W)

		OIL				GAS			GOR	WATER			
DAYS		BOPM		BOPPD		CUM	CUM			CUM			
YR	MO	PRODUCED	BOPM	BOPPD	BOPCD	MBO	MCF/M	MCF/D	MMCF	SCF/BBL	Month	BWPD	MSW
1967	1	31.0	12802.0	413.0	413.0	261.3	4626.0	155.7	98.1	377.0	0.0	0.0	0.0
1967	2	27.0	9489.0	351.4	338.9	270.8	3577.0	132.5	101.6	377.0	0.0	0.0	0.0
1967	3	31.0	12034.0	388.2	388.2	282.8	4537.0	146.4	106.2	377.0	0.0	0.0	0.0
1967	4	30.0	13159.0	438.6	438.6	295.9	4961.0	165.4	111.1	377.0	0.0	0.0	0.0
1967	5	31.0	13373.0	431.4	431.4	309.3	5042.0	162.6	116.2	377.0	0.0	0.0	0.0
1967	6	30.0	11482.0	389.4	389.4	321.0	4404.0	146.8	120.6	377.0	0.0	0.0	0.0
1967	7	31.0	11454.0	369.5	369.5	332.5	4318.0	139.3	124.9	377.0	0.0	0.0	0.0
1967	8	31.0	11552.0	372.6	372.6	344.0	4967.0	160.2	129.9	430.0	0.0	0.0	0.0
1967	9	28.0	11361.0	405.8	378.7	355.4	3636.0	129.9	133.5	320.0	0.0	0.0	0.0
1967	10	31.0	11792.0	380.4	380.4	367.2	5070.0	163.5	138.6	430.0	0.0	0.0	0.0
1967	11	30.0	11373.0	379.1	379.1	378.5	4890.0	163.0	143.5	430.0	0.0	0.0	0.0
1967	12	31.0	11729.0	378.4	378.4	390.3	5043.0	162.7	148.5	430.0	0.0	0.0	0.0
Subtotal		362.0	141800.0	391.7	388.5		55271.0				0.0		
1968	1	31.0	10456.0	337.3	337.3	400.7	4496.0	145.0	153.0	430.0	0.0	0.0	0.0
1968	2	29.0	10941.0	377.3	377.3	411.7	4704.0	162.2	157.7	429.9	0.0	0.0	0.0
1968	3	31.0	12472.0	402.3	402.3	424.1	5363.0	173.0	163.1	430.0	0.0	0.0	0.0
1968	4	30.0	11287.0	376.2	376.2	435.4	4853.0	161.8	167.9	430.0	0.0	0.0	0.0
1968	5	31.0	11169.0	360.3	360.3	446.6	4803.0	154.9	172.7	430.0	0.0	0.0	0.0
1968	6	30.0	10652.0	355.1	355.1	457.2	4580.0	152.7	177.3	430.0	0.0	0.0	0.0
1968	7	31.0	11179.0	360.6	360.6	468.4	4807.0	155.1	182.1	430.0	0.0	0.0	0.0
1968	8	31.0	10751.0	346.8	346.8	479.2	4354.0	140.5	186.5	405.0	0.0	0.0	0.0
1968	9	30.0	10423.0	347.4	347.4	489.6	4583.0	152.8	191.1	439.7	0.0	0.0	0.0
1968	10	31.0	10412.0	335.9	335.9	500.0	2988.0	96.4	194.0	287.0	0.0	0.0	0.0
1968	11	29.0	9252.0	319.0	308.4	509.3	2776.0	95.7	196.8	300.0	0.0	0.0	0.0
1968	12	29.0	9812.0	338.3	316.5	519.1	3140.0	108.3	200.0	320.0	0.0	0.0	0.0
Subtotal		363.0	128806.0	354.8	351.9		51447.0				0.0		
1969	1	27.0	8364.0	309.8	269.8	527.4	2592.0	96.0	202.6	309.9	0.0	0.0	0.0
1969	2	28.0	7543.0	269.4	269.4	535.0	2248.0	80.3	204.8	298.0	0.0	0.0	0.0
1969	3	31.0	8924.0	287.9	287.9	543.9	2704.0	87.2	207.5	303.0	0.0	0.0	0.0
1969	4	29.0	8749.0	301.7	291.6	552.6	2712.0	93.5	210.2	310.0	0.0	0.0	0.0
1969	5	31.0	7855.0	253.4	253.4	560.5	2514.0	81.1	212.7	320.1	0.0	0.0	0.0
1969	6	27.0	6993.0	259.0	233.1	567.5	2692.0	99.7	215.4	385.0	0.0	0.0	0.0
1969	7	31.0	10227.0	329.9	329.9	577.7	3856.0	124.4	219.3	377.0	0.0	0.0	0.0
1969	8	31.0	7498.0	241.9	241.9	585.2	2872.0	92.6	222.2	383.0	0.0	0.0	0.0
1969	9	30.0	9488.0	316.3	306.1	594.7	3226.0	107.5	225.4	340.0	0.0	0.0	0.0
1969	10	31.0	9204.0	296.9	296.9	603.9	3129.0	100.9	228.5	340.0	0.0	0.0	0.0
1969	11	30.0	8107.0	270.2	261.5	612.0	2837.0	94.6	231.3	349.9	0.0	0.0	0.0
1969	12	31.0	9423.0	304.0	304.0	621.4	3315.0	106.9	234.7	351.8	0.0	0.0	0.0
Subtotal		357.0	102375.0	286.8	280.5		34697.0				0.0		

* BOPPD: BARRELS PER PRODUCING DAY.

* BOPCD: BARRELS PER CALENDAR DAY.

WEST PUERTO CHIQUITO POOL, RIO ARRIBA CO., NM
 BENSON-MONTIN-GREER DRILLING CORP., ODU #6 (L-11), (SW 11-25N-1W)

YR	MO	DAYS PRODUCED	OIL			GAS			GOR	WATER			
			BOPM	BOPPD	BOPCD	CUM MBO	MCF/M	MCF/D	CUM MMCF	SCF/BBL	Month	BWPD	CUM MSW
1970	1	29.0	9360.0	322.8	301.9	630.8	3276.0	113.0	237.9	356.0	0.0	0.0	0.0
1970	2	20.0	6624.0	331.2	236.6	637.4	2286.0	114.3	240.2	345.1	0.0	0.0	0.0
1970	3	30.0	12326.0	410.9	397.6	649.8	4191.0	139.7	244.4	340.0	0.0	0.0	0.0
1970	4	28.0	9994.0	356.9	333.1	659.7	3498.0	124.9	247.9	350.0	0.0	0.0	0.0
1970	5	31.0	9653.0	311.4	311.4	669.4	3378.0	109.0	251.3	349.9	0.0	0.0	0.0
1970	6	30.0	8323.0	277.4	277.4	677.7	3163.0	105.4	254.4	380.0	0.0	0.0	0.0
1970	7	30.0	8633.0	287.8	278.5	686.4	3194.0	106.5	257.6	370.0	0.0	0.0	0.0
1970	8	30.0	9958.0	331.9	321.2	696.3	3784.0	126.1	261.4	380.0	0.0	0.0	0.0
1970	9	29.0	9470.0	326.6	315.7	705.8	3599.0	124.1	265.0	380.0	0.0	0.0	0.0
1970	10	31.0	7590.0	244.8	244.8	713.4	2732.0	88.1	267.8	359.9	0.0	0.0	0.0
1970	11	26.0	8261.0	317.7	275.4	721.6	3056.0	117.5	270.8	369.9	0.0	0.0	0.0
1970	12	30.0	11935.0	397.8	385.0	733.6	4297.0	143.2	275.1	360.0	0.0	0.0	0.0
Subtotal		344.0	112127.0	326.0	307.2		40454.0				0.0		
1971	1	31.0	10520.0	339.4	339.4	744.1	3840.0	123.9	279.0	365.0	0.0	0.0	0.0
1971	2	27.0	1376.0	51.0	49.1	745.5	3422.0	126.7	282.4	2486.9	0.0	0.0	0.0
1971	3	31.0	9217.0	297.3	297.3	754.7	2949.0	95.1	285.3	320.0	0.0	0.0	0.0
1971	4	30.0	7842.0	261.4	261.4	762.5	2588.0	86.3	287.9	330.0	0.0	0.0	0.0
1971	5	31.0	9805.0	316.3	316.3	772.3	2549.0	82.2	290.5	260.0	0.0	0.0	0.0
1971	6	30.0	10773.0	359.1	359.1	783.1	3124.0	104.1	293.6	290.0	0.0	0.0	0.0
1971	7	31.0	9631.0	310.7	310.7	792.7	2793.0	90.1	296.4	290.0	0.0	0.0	0.0
1971	8	31.0	8818.0	284.5	284.5	801.5	2645.0	85.3	299.0	300.0	0.0	0.0	0.0
1971	9	27.0	8543.0	316.4	284.8	810.1	2563.0	94.9	301.6	300.0	0.0	0.0	0.0
1971	10	28.0	8240.0	294.3	265.8	818.3	2472.0	88.3	304.1	300.0	0.0	0.0	0.0
1971	11	30.0	9095.0	303.2	303.2	827.4	2728.0	90.9	306.8	299.9	0.0	0.0	0.0
1971	12	31.0	9685.0	312.4	312.4	837.1	2906.0	93.7	309.7	300.1	0.0	0.0	0.0
Subtotal		358.0	103545.0	289.2	283.7		34579.0				0.0		
1972	1	31.0	9942.0	320.7	320.7	847.1	2983.0	96.2	312.7	300.0	0.0	0.0	0.0
1972	2	29.0	8756.0	301.9	301.9	855.8	2626.0	90.6	315.3	299.9	0.0	0.0	0.0
1972	3	31.0	9744.0	314.3	314.3	865.6	2923.0	94.3	318.2	300.0	0.0	0.0	0.0
1972	4	30.0	9481.0	316.0	316.0	875.0	2844.0	94.8	321.1	300.0	0.0	0.0	0.0
1972	5	31.0	9598.0	309.6	309.6	884.6	2879.0	92.9	323.9	300.0	0.0	0.0	0.0
1972	6	30.0	8345.0	278.2	278.2	893.0	2504.0	83.5	326.4	300.1	0.0	0.0	0.0
1972	7	31.0	9258.0	298.6	298.6	902.2	2777.0	89.6	329.2	300.0	0.0	0.0	0.0
1972	8	31.0	9506.0	306.6	306.6	911.7	2852.0	92.0	332.1	300.0	0.0	0.0	0.0
1972	9	30.0	9527.0	317.6	317.6	921.3	2858.0	95.3	334.9	300.0	0.0	0.0	0.0
1972	10	31.0	8969.0	289.3	289.3	930.2	2691.0	86.8	337.6	300.0	0.0	0.0	0.0
1972	11	30.0	9075.0	302.5	302.5	939.3	2723.0	90.8	340.4	300.1	0.0	0.0	0.0
1972	12	31.0	9408.0	309.9	309.9	948.9	2882.0	93.0	343.2	300.0	0.0	0.0	0.0
Subtotal		366.0	111909.0	305.5	305.5		33542.0				0.0		

* BOPPD: BARRELS PER PRODUCING DAY.

* BOPCD: BARRELS PER CALENDAR DAY.

WEST PUERTO CHIQUITO POOL, RIO ARRIBA CO., NM
 BENSON-MONTIN-GREER DRILLING CORP., COU #6 (L-11), (SW 11-25N-1W)

		OIL				GAS			GOR		WATER		
YR	MO	DAYS PRODUCED	BOPPD			CUM	MCF/D		CUM	SCF/BBL	Month	BWPD	CUM MBW
			BOPM	BOPPD	BOPCD	MBD	MCF/M	MCF/D	MMCF				
1972	1	31.0	9475.0	305.6	305.6	958.4	2843.0	91.7	346.1	300.1	0.0	0.0	0.0
1972	2	28.0	8689.0	310.3	310.3	967.1	2607.0	93.1	348.7	300.0	0.0	0.0	0.0
1972	3	29.0	7990.0	275.5	257.7	975.1	2397.0	82.7	351.1	300.0	0.0	0.0	0.0
1972	4	30.0	9002.0	300.1	300.1	984.1	2700.0	90.0	353.8	299.9	0.0	0.0	0.0
1972	5	31.0	10559.0	340.6	340.6	994.6	3168.0	102.2	356.9	300.0	0.0	0.0	0.0
1972	6	30.0	10793.0	359.8	359.8	1005.4	3238.0	107.9	360.2	300.0	0.0	0.0	0.0
1972	7	31.0	10914.0	352.1	352.1	1016.3	3274.0	105.6	363.5	300.0	0.0	0.0	0.0
1972	8	31.0	11308.0	364.8	364.8	1027.7	3392.0	109.4	366.9	300.0	0.0	0.0	0.0
1972	9	30.0	10564.0	352.1	352.1	1038.2	3169.0	105.6	370.0	300.0	0.0	0.0	0.0
1972	10	31.0	10776.0	347.6	347.6	1049.0	3233.0	104.3	373.3	300.0	0.0	0.0	0.0
1972	11	30.0	9975.0	332.5	332.5	1059.0	2993.0	99.8	376.2	300.1	0.0	0.0	0.0
1972	12	31.0	10261.0	331.0	331.0	1069.2	3078.0	99.3	379.3	300.0	0.0	0.0	0.0
Subtotal		363.0	120306.0	331.4	329.6		36092.0				0.0		
1974	1	31.0	9960.0	321.3	321.3	1079.2	2988.0	96.4	382.3	300.0	0.0	0.0	0.0
1974	2	28.0	9332.0	333.3	333.3	1088.5	2800.0	100.0	385.1	300.0	0.0	0.0	0.0
1974	3	31.0	10367.0	334.4	334.4	1098.9	3110.0	100.3	388.2	300.0	0.0	0.0	0.0
1974	4	30.0	10156.0	338.5	338.5	1109.0	3047.0	101.6	391.3	300.0	0.0	0.0	0.0
1974	5	31.0	9702.0	313.0	313.0	1118.7	2911.0	93.9	394.2	300.0	0.0	0.0	0.0
1974	6	30.0	7185.0	239.5	239.5	1125.9	2156.0	71.9	396.3	300.1	0.0	0.0	0.0
1974	7	31.0	5884.0	189.8	189.8	1131.8	5184.0	167.2	401.5	881.0	0.0	0.0	0.0
1974	8	31.0	5151.0	166.2	166.2	1137.0	5929.0	191.3	407.4	1151.0	0.0	0.0	0.0
1974	9	30.0	4670.0	155.7	155.7	1141.6	5604.0	186.8	413.1	1200.0	0.0	0.0	0.0
1974	10	31.0	4493.0	144.9	144.9	1146.1	5697.0	183.8	418.8	1268.0	0.0	0.0	0.0
1974	11	24.0	3382.0	140.9	112.7	1149.5	5141.0	214.2	423.9	1520.1	0.0	0.0	0.0
1974	12	31.0	4169.0	134.5	134.5	1153.7	7046.0	227.3	430.9	1690.1	0.0	0.0	0.0
Subtotal		359.0	84451.0	235.2	231.4		51613.0				0.0		
1975	1	31.0	3431.0	110.7	110.7	1157.1	6382.0	205.9	437.3	1860.1	0.0	0.0	0.0
1975	2	28.0	2661.0	95.0	95.0	1159.8	5130.0	183.2	442.4	1927.8	0.0	0.0	0.0
1975	3	31.0	2547.0	82.2	82.2	1162.3	5528.0	178.3	448.0	2170.4	0.0	0.0	0.0
1975	4	30.0	2203.0	73.4	73.4	1164.5	5992.0	199.7	454.0	2719.9	0.0	0.0	0.0
1975	5	21.0	1346.0	64.1	43.4	1165.9	4657.0	221.8	458.6	3459.9	0.0	0.0	0.0
1975	6	0.0	0.0	0.0	0.0	1165.9	0.0	0.0	458.6	0.0	0.0	0.0	0.0
1975	7	0.0	0.0	0.0	0.0	1165.9	0.0	0.0	458.6	0.0	0.0	0.0	0.0
1975	8	0.0	0.0	0.0	0.0	1165.9	0.0	0.0	458.6	0.0	0.0	0.0	0.0
1975	9	0.0	0.0	0.0	0.0	1165.9	0.0	0.0	458.6	0.0	0.0	0.0	0.0
1975	10	0.0	0.0	0.0	0.0	1165.9	0.0	0.0	458.6	0.0	0.0	0.0	0.0
1975	11	0.0	0.0	0.0	0.0	1165.9	0.0	0.0	458.6	0.0	0.0	0.0	0.0
1975	12	0.0	0.0	0.0	0.0	1165.9	0.0	0.0	458.6	0.0	0.0	0.0	0.0
Subtotal		141.0	12188.0	86.4	33.4		27689.0				0.0		

* BOPPD: BARRELS PER PRODUCING DAY.

* BOPCD: BARRELS PER CALENDAR DAY.

WEST PUERTO CHIQUITO POOL, RIO ARRIBA CO., NM
 BENSON-MONTIN-GREER DRILLING CORP., COU #6 (L-11), (SM 11-25N-1W)

YR	MO	OIL				GAS			GOR	WATER			
		DAYS PRODUCED	BOPM	BOPPD	BOPCD	CUM MBO	MCF/M	MCF/D	CUM MMCF	SCF/BBL	Month	BWPD	CUM MBW
1976	1	0.0	0.0	0.0	0.0	1165.9	0.0	0.0	458.6	0.0	0.0	0.0	0.0
1976	2	0.0	0.0	0.0	0.0	1165.9	0.0	0.0	458.6	0.0	0.0	0.0	0.0
1976	3	0.0	0.0	0.0	0.0	1165.9	0.0	0.0	458.6	0.0	0.0	0.0	0.0
1976	4	0.0	0.0	0.0	0.0	1165.9	0.0	0.0	458.6	0.0	0.0	0.0	0.0
1976	5	0.0	0.0	0.0	0.0	1165.9	0.0	0.0	458.6	0.0	0.0	0.0	0.0
1976	6	0.0	0.0	0.0	0.0	1165.9	0.0	0.0	458.6	0.0	0.0	0.0	0.0
1976	7	0.0	0.0	0.0	0.0	1165.9	0.0	0.0	458.6	0.0	0.0	0.0	0.0
1976	8	0.0	0.0	0.0	0.0	1165.9	0.0	0.0	458.6	0.0	0.0	0.0	0.0
1976	9	0.0	0.0	0.0	0.0	1165.9	0.0	0.0	458.6	0.0	0.0	0.0	0.0
1976	10	0.0	0.0	0.0	0.0	1165.9	0.0	0.0	458.6	0.0	0.0	0.0	0.0
1976	11	0.0	0.0	0.0	0.0	1165.9	0.0	0.0	458.6	0.0	0.0	0.0	0.0
1976	12	0.0	0.0	0.0	0.0	1165.9	0.0	0.0	458.6	0.0	0.0	0.0	0.0
Subtotal		0.0	0.0	0.0	0.0		0.0				0.0		
1977	1	0.0	0.0	0.0	0.0	1165.9	0.0	0.0	458.6	0.0	0.0	0.0	0.0
1977	2	0.0	0.0	0.0	0.0	1165.9	0.0	0.0	458.6	0.0	0.0	0.0	0.0
1977	3	0.0	0.0	0.0	0.0	1165.9	0.0	0.0	458.6	0.0	0.0	0.0	0.0
1977	4	0.0	0.0	0.0	0.0	1165.9	0.0	0.0	458.6	0.0	0.0	0.0	0.0
1977	5	0.0	0.0	0.0	0.0	1165.9	0.0	0.0	458.6	0.0	0.0	0.0	0.0
1977	6	0.0	0.0	0.0	0.0	1165.9	0.0	0.0	458.6	0.0	0.0	0.0	0.0
1977	7	0.0	0.0	0.0	0.0	1165.9	0.0	0.0	458.6	0.0	0.0	0.0	0.0
1977	8	0.0	0.0	0.0	0.0	1165.9	0.0	0.0	458.6	0.0	0.0	0.0	0.0
1977	9	0.0	0.0	0.0	0.0	1165.9	0.0	0.0	458.6	0.0	0.0	0.0	0.0
1977	10	0.0	0.0	0.0	0.0	1165.9	0.0	0.0	458.6	0.0	0.0	0.0	0.0
1977	11	0.0	0.0	0.0	0.0	1165.9	0.0	0.0	458.6	0.0	0.0	0.0	0.0
1977	12	0.0	0.0	0.0	0.0	1165.9	0.0	0.0	458.6	0.0	0.0	0.0	0.0
Subtotal		0.0	0.0	0.0	0.0		0.0				0.0		
1978	1	0.0	0.0	0.0	0.0	1165.9	0.0	0.0	458.6	0.0	0.0	0.0	0.0
1978	2	0.0	0.0	0.0	0.0	1165.9	0.0	0.0	458.6	0.0	0.0	0.0	0.0
1978	3	0.0	0.0	0.0	0.0	1165.9	0.0	0.0	458.6	0.0	0.0	0.0	0.0
1978	4	0.0	0.0	0.0	0.0	1165.9	0.0	0.0	458.6	0.0	0.0	0.0	0.0
1978	5	0.0	0.0	0.0	0.0	1165.9	0.0	0.0	458.6	0.0	0.0	0.0	0.0
1978	6	0.0	0.0	0.0	0.0	1165.9	0.0	0.0	458.6	0.0	0.0	0.0	0.0
1978	7	0.0	0.0	0.0	0.0	1165.9	0.0	0.0	458.6	0.0	0.0	0.0	0.0
1978	8	0.0	0.0	0.0	0.0	1165.9	0.0	0.0	458.6	0.0	0.0	0.0	0.0
1978	9	0.0	0.0	0.0	0.0	1165.9	0.0	0.0	458.6	0.0	0.0	0.0	0.0
1978	10	0.0	0.0	0.0	0.0	1165.9	0.0	0.0	458.6	0.0	0.0	0.0	0.0
1978	11	0.0	0.0	0.0	0.0	1165.9	0.0	0.0	458.6	0.0	0.0	0.0	0.0
1978	12	0.0	0.0	0.0	0.0	1165.9	0.0	0.0	458.6	0.0	0.0	0.0	0.0
Subtotal		0.0	0.0	0.0	0.0		0.0				0.0		

* BOPPD: BARRELS PER PRODUCING DAY.

* BOPCD: BARRELS PER CALENDAR DAY.

WEST PUERTO CHIGUITO POOL, RIO ARRIBA CO., NM
 BENSON-MONTIN-GREER DRILLING CORP., COU #6 (L-11), (SW 11-25N-1W)

		OIL				GAS		GOR	WATER				
YR	MO	DAYS PRODUCED	BOPM	BOPPD	BOPCD	CUM MBO	MCF/M	MCF/D	CUM MMCF	SCF/BBL	Month	BWPD	CUM MBW
1979	1	0.0	0.0	0.0	0.0	1165.9	0.0	0.0	458.6	0.0	0.0	0.0	0.0
1979	2	0.0	0.0	0.0	0.0	1165.9	0.0	0.0	458.6	0.0	0.0	0.0	0.0
1979	3	0.0	0.0	0.0	0.0	1165.9	0.0	0.0	458.6	0.0	0.0	0.0	0.0
1979	4	0.0	0.0	0.0	0.0	1165.9	0.0	0.0	458.6	0.0	0.0	0.0	0.0
1979	5	0.0	0.0	0.0	0.0	1165.9	0.0	0.0	458.6	0.0	0.0	0.0	0.0
1979	6	0.0	0.0	0.0	0.0	1165.9	0.0	0.0	458.6	0.0	0.0	0.0	0.0
1979	7	0.0	0.0	0.0	0.0	1165.9	0.0	0.0	458.6	0.0	0.0	0.0	0.0
1979	8	0.0	0.0	0.0	0.0	1165.9	0.0	0.0	458.6	0.0	0.0	0.0	0.0
1979	9	0.0	0.0	0.0	0.0	1165.9	0.0	0.0	458.6	0.0	0.0	0.0	0.0
1979	10	0.0	0.0	0.0	0.0	1165.9	0.0	0.0	458.6	0.0	0.0	0.0	0.0
1979	11	0.0	0.0	0.0	0.0	1165.9	0.0	0.0	458.6	0.0	0.0	0.0	0.0
1979	12	0.0	0.0	0.0	0.0	1165.9	0.0	0.0	458.6	0.0	0.0	0.0	0.0
Subtotal		0.0	0.0	0.0	0.0		0.0				0.0		
1980	1	0.0	0.0	0.0	0.0	1165.9	0.0	0.0	458.6	0.0	0.0	0.0	0.0
1980	2	0.0	0.0	0.0	0.0	1165.9	0.0	0.0	458.6	0.0	0.0	0.0	0.0
1980	3	0.0	0.0	0.0	0.0	1165.9	0.0	0.0	458.6	0.0	0.0	0.0	0.0
1980	4	0.0	0.0	0.0	0.0	1165.9	0.0	0.0	458.6	0.0	0.0	0.0	0.0
1980	5	0.0	0.0	0.0	0.0	1165.9	0.0	0.0	458.6	0.0	0.0	0.0	0.0
1980	6	0.0	0.0	0.0	0.0	1165.9	0.0	0.0	458.6	0.0	0.0	0.0	0.0
1980	7	0.0	0.0	0.0	0.0	1165.9	0.0	0.0	458.6	0.0	0.0	0.0	0.0
1980	8	0.0	0.0	0.0	0.0	1165.9	0.0	0.0	458.6	0.0	0.0	0.0	0.0
1980	9	0.0	0.0	0.0	0.0	1165.9	0.0	0.0	458.6	0.0	0.0	0.0	0.0
1980	10	0.0	0.0	0.0	0.0	1165.9	0.0	0.0	458.6	0.0	0.0	0.0	0.0
1980	11	0.0	0.0	0.0	0.0	1165.9	0.0	0.0	458.6	0.0	0.0	0.0	0.0
1980	12	0.0	0.0	0.0	0.0	1165.9	0.0	0.0	458.6	0.0	0.0	0.0	0.0
Subtotal		0.0	0.0	0.0	0.0		0.0				0.0		
1981	1	0.0	0.0	0.0	0.0	1165.9	0.0	0.0	458.6	0.0	0.0	0.0	0.0
1981	2	0.0	0.0	0.0	0.0	1165.9	0.0	0.0	458.6	0.0	0.0	0.0	0.0
1981	3	0.0	0.0	0.0	0.0	1165.9	0.0	0.0	458.6	0.0	0.0	0.0	0.0
1981	4	0.0	0.0	0.0	0.0	1165.9	0.0	0.0	458.6	0.0	0.0	0.0	0.0
1981	5	0.0	0.0	0.0	0.0	1165.9	0.0	0.0	458.6	0.0	0.0	0.0	0.0
1981	6	0.0	0.0	0.0	0.0	1165.9	0.0	0.0	458.6	0.0	0.0	0.0	0.0
1981	7	0.0	0.0	0.0	0.0	1165.9	0.0	0.0	458.6	0.0	0.0	0.0	0.0
1981	8	0.0	0.0	0.0	0.0	1165.9	0.0	0.0	458.6	0.0	0.0	0.0	0.0
1981	9	0.0	0.0	0.0	0.0	1165.9	0.0	0.0	458.6	0.0	0.0	0.0	0.0
1981	10	0.0	0.0	0.0	0.0	1165.9	0.0	0.0	458.6	0.0	0.0	0.0	0.0
1981	11	0.0	0.0	0.0	0.0	1165.9	0.0	0.0	458.6	0.0	0.0	0.0	0.0
1981	12	0.0	0.0	0.0	0.0	1165.9	0.0	0.0	458.6	0.0	0.0	0.0	0.0
Subtotal		0.0	0.0	0.0	0.0		0.0				0.0		

* BOPPD: BARRELS PER PRODUCING DAY.

* BOPCD: BARRELS PER CALENDAR DAY.

WEST PUERTO CHIGUITO POOL, RIO ARRIBA CO., NM
 BENSON-MONTIN-GREER DRILLING CORP., COU #6 (L-11). (SW 11-25N-1W)

		OIL				GAS			GOR	WATER			
YR	MO	DAYS PRODUCED	BOPM	SOPPD	BOPCD	CUM MBO	MCF/M	MCF/D	MCF	SCF/BBL	Month	BWPD	CUM MBW
1982	1	0.0	0.0	0.0	0.0	1165.9	0.0	0.0	458.6	0.0	0.0	0.0	0.0
1982	2	0.0	0.0	0.0	0.0	1165.9	0.0	0.0	458.6	0.0	0.0	0.0	0.0
1982	3	0.0	0.0	0.0	0.0	1165.9	0.0	0.0	458.6	0.0	0.0	0.0	0.0
1982	4	0.0	0.0	0.0	0.0	1165.9	0.0	0.0	458.6	0.0	0.0	0.0	0.0
1982	5	0.0	0.0	0.0	0.0	1165.9	0.0	0.0	458.6	0.0	0.0	0.0	0.0
1982	6	0.0	0.0	0.0	0.0	1165.9	0.0	0.0	458.6	0.0	0.0	0.0	0.0
1982	7	0.0	0.0	0.0	0.0	1165.9	0.0	0.0	458.6	0.0	0.0	0.0	0.0
1982	8	0.0	0.0	0.0	0.0	1165.9	0.0	0.0	458.6	0.0	0.0	0.0	0.0
1982	9	0.0	0.0	0.0	0.0	1165.9	0.0	0.0	458.6	0.0	0.0	0.0	0.0
1982	10	0.0	0.0	0.0	0.0	1165.9	0.0	0.0	458.6	0.0	0.0	0.0	0.0
1982	11	0.0	0.0	0.0	0.0	1165.9	0.0	0.0	458.6	0.0	0.0	0.0	0.0
1982	12	0.0	0.0	0.0	0.0	1165.9	0.0	0.0	458.6	0.0	0.0	0.0	0.0
Subtotal		0.0	0.0	0.0	0.0		0.0				0.0		
1983	1	0.0	0.0	0.0	0.0	1165.9	0.0	0.0	458.6	0.0	0.0	0.0	0.0
1983	2	0.0	0.0	0.0	0.0	1165.9	0.0	0.0	458.6	0.0	0.0	0.0	0.0
1983	3	0.0	0.0	0.0	0.0	1165.9	0.0	0.0	458.6	0.0	0.0	0.0	0.0
1983	4	0.0	0.0	0.0	0.0	1165.9	0.0	0.0	458.6	0.0	0.0	0.0	0.0
1983	5	0.0	0.0	0.0	0.0	1165.9	0.0	0.0	458.6	0.0	0.0	0.0	0.0
1983	6	0.0	0.0	0.0	0.0	1165.9	0.0	0.0	458.6	0.0	0.0	0.0	0.0
1983	7	0.0	0.0	0.0	0.0	1165.9	0.0	0.0	458.6	0.0	0.0	0.0	0.0
1983	8	0.0	0.0	0.0	0.0	1165.9	0.0	0.0	458.6	0.0	0.0	0.0	0.0
1983	9	0.0	0.0	0.0	0.0	1165.9	0.0	0.0	458.6	0.0	0.0	0.0	0.0
1983	10	0.0	0.0	0.0	0.0	1165.9	0.0	0.0	458.6	0.0	0.0	0.0	0.0
1983	11	0.0	0.0	0.0	0.0	1165.9	0.0	0.0	458.6	0.0	0.0	0.0	0.0
1983	12	0.0	0.0	0.0	0.0	1165.9	0.0	0.0	458.6	0.0	0.0	0.0	0.0
Subtotal		0.0	0.0	0.0	0.0		0.0				0.0		
1984	1	0.0	0.0	0.0	0.0	1165.9	0.0	0.0	458.6	0.0	0.0	0.0	0.0
1984	2	0.0	0.0	0.0	0.0	1165.9	0.0	0.0	458.6	0.0	0.0	0.0	0.0
1984	3	0.0	0.0	0.0	0.0	1165.9	0.0	0.0	458.6	0.0	0.0	0.0	0.0
1984	4	0.0	0.0	0.0	0.0	1165.9	0.0	0.0	458.6	0.0	0.0	0.0	0.0
1984	5	0.0	0.0	0.0	0.0	1165.9	0.0	0.0	458.6	0.0	0.0	0.0	0.0
1984	6	0.0	0.0	0.0	0.0	1165.9	0.0	0.0	458.6	0.0	0.0	0.0	0.0
1984	7	0.0	0.0	0.0	0.0	1165.9	0.0	0.0	458.6	0.0	0.0	0.0	0.0
1984	8	0.0	0.0	0.0	0.0	1165.9	0.0	0.0	458.6	0.0	0.0	0.0	0.0
1984	9	0.0	0.0	0.0	0.0	1165.9	0.0	0.0	458.6	0.0	0.0	0.0	0.0
1984	10	0.0	0.0	0.0	0.0	1165.9	0.0	0.0	458.6	0.0	0.0	0.0	0.0
1984	11	0.0	0.0	0.0	0.0	1165.9	0.0	0.0	458.6	0.0	0.0	0.0	0.0
1984	12	0.0	0.0	0.0	0.0	1165.9	0.0	0.0	458.6	0.0	0.0	0.0	0.0
Subtotal		0.0	0.0	0.0	0.0		0.0				0.0		

* SOPPD: BARRELS PER PRODUCING DAY.

* BOPCD: BARRELS PER CALENDAR DAY.

WEST PUERTO CHIQUITO POOL, RIO ARRIBA CO., NM
 BENSON-MONTIN-GREER DRILLING CORP., COU #6 (L-11). (SW 11-25N-1W)

YR	MO	DAYS PRODUCED	OIL			GAS			SOR		WATER		
			BOPM	BOPPD	BOPCD	CUM MBD	MCF/M	MCF/D	CUM MMCF	SCF/BBL	Month	BWPD	CUM MBW
1985	1	0.0	0.0	0.0	0.0	1165.9	0.0	0.0	458.6	0.0	0.0	0.0	0.0
1985	2	0.0	0.0	0.0	0.0	1165.9	0.0	0.0	458.6	0.0	0.0	0.0	0.0
1985	3	0.0	0.0	0.0	0.0	1165.9	0.0	0.0	458.6	0.0	0.0	0.0	0.0
1985	4	0.0	0.0	0.0	0.0	1165.9	0.0	0.0	458.6	0.0	0.0	0.0	0.0
1985	5	0.0	0.0	0.0	0.0	1165.9	0.0	0.0	458.6	0.0	0.0	0.0	0.0
1985	6	0.0	0.0	0.0	0.0	1165.9	0.0	0.0	458.6	0.0	0.0	0.0	0.0
1985	7	0.0	0.0	0.0	0.0	1165.9	0.0	0.0	458.6	0.0	0.0	0.0	0.0
1985	8	0.0	0.0	0.0	0.0	1165.9	0.0	0.0	458.6	0.0	0.0	0.0	0.0
1985	9	0.0	0.0	0.0	0.0	1165.9	0.0	0.0	458.6	0.0	0.0	0.0	0.0
1985	10	0.0	0.0	0.0	0.0	1165.9	0.0	0.0	458.6	0.0	0.0	0.0	0.0
1985	11	0.0	0.0	0.0	0.0	1165.9	0.0	0.0	458.6	0.0	0.0	0.0	0.0
1985	12	0.0	0.0	0.0	0.0	1165.9	0.0	0.0	458.6	0.0	0.0	0.0	0.0
Subtotal		0.0	0.0	0.0	0.0		0.0				0.0		
1986	1	0.0	0.0	0.0	0.0	1165.9	0.0	0.0	458.6	0.0	0.0	0.0	0.0
1986	2	0.0	0.0	0.0	0.0	1165.9	0.0	0.0	458.6	0.0	0.0	0.0	0.0
1986	3	0.0	0.0	0.0	0.0	1165.9	0.0	0.0	458.6	0.0	0.0	0.0	0.0
1986	4	0.0	0.0	0.0	0.0	1165.9	0.0	0.0	458.6	0.0	0.0	0.0	0.0
1986	5	0.0	0.0	0.0	0.0	1165.9	0.0	0.0	458.6	0.0	0.0	0.0	0.0
1986	6	0.0	0.0	0.0	0.0	1165.9	0.0	0.0	458.6	0.0	0.0	0.0	0.0
1986	7	0.0	0.0	0.0	0.0	1165.9	0.0	0.0	458.6	0.0	0.0	0.0	0.0
1986	8	0.0	0.0	0.0	0.0	1165.9	0.0	0.0	458.6	0.0	0.0	0.0	0.0
1986	9	0.0	0.0	0.0	0.0	1165.9	0.0	0.0	458.6	0.0	0.0	0.0	0.0
1986	10	0.0	0.0	0.0	0.0	1165.9	0.0	0.0	458.6	0.0	0.0	0.0	0.0
1986	11	0.0	0.0	0.0	0.0	1165.9	0.0	0.0	458.6	0.0	0.0	0.0	0.0
1986	12	0.0	0.0	0.0	0.0	1165.9	0.0	0.0	458.6	0.0	0.0	0.0	0.0
Subtotal		0.0	0.0	0.0	0.0		0.0				0.0		
1987	1	0.0	0.0	0.0	0.0	1165.9	0.0	0.0	458.6	0.0	0.0	0.0	0.0
1987	2	0.0	0.0	0.0	0.0	1165.9	0.0	0.0	458.6	0.0	0.0	0.0	0.0
1987	3	0.0	0.0	0.0	0.0	1165.9	0.0	0.0	458.6	0.0	0.0	0.0	0.0
1987	4	0.0	0.0	0.0	0.0	1165.9	0.0	0.0	458.6	0.0	0.0	0.0	0.0
1987	5	0.0	0.0	0.0	0.0	1165.9	0.0	0.0	458.6	0.0	0.0	0.0	0.0
1987	6	0.0	0.0	0.0	0.0	1165.9	0.0	0.0	458.6	0.0	0.0	0.0	0.0
1987	7	0.0	0.0	0.0	0.0	1165.9	0.0	0.0	458.6	0.0	0.0	0.0	0.0
1987	8	20.0	110.0	5.5	3.5	1166.0	23211.0	1160.6	481.8	211009.1	0.0	0.0	0.0
1987	9	3.0	9.0	3.0	0.3	1166.0	3542.0	1180.7	485.4	393555.6	0.0	0.0	0.0
1987	10	0.0	0.0	0.0	0.0	1166.0	0.0	0.0	485.4	0.0	0.0	0.0	0.0
1987	11	0.0	0.0	0.0	0.0	1166.0	0.0	0.0	485.4	0.0	0.0	0.0	0.0
1987	12	0.0	0.0	0.0	0.0	1166.0	0.0	0.0	485.4	0.0	0.0	0.0	0.0
Subtotal		23.0	119.0	0.0	0.3		26753.0				0.0		

* BOPPD: BARRELS PER PRODUCING DAY.

* BOPCD: BARRELS PER CALENDAR DAY.

WEST PUERTO CHQUITO POOL, RIO ARRIBA CO., NM
 BENSON-MONTIN-GREER DRILLING CORP., CDU #6 (L-11). (SW 11-25N-1W)

YR	NO	DAYS PRODUCED	OIL				GAS			GDR	WATER		
			BOPM	BOPPD	BOPCD	CUM MBO	MCF/M	MCF/D	CUM MMCF	SCF/GBL	Month	BWPD	CUM MSW
1988	1	0.0	0.0	0.0	0.0	1166.0	0.0	0.0	485.4	0.0	0.0	0.0	0.0
1988	2	9.0	0.0	0.0	0.0	1166.0	8287.0	0.0	493.7	0.0	0.0	0.0	0.0
1988	3	24.0	0.0	0.0	0.0	1166.0	46951.0	1956.3	540.6	0.0	0.0	0.0	0.0
1988	4	29.0	0.0	0.0	0.0	1166.0	60460.0	2084.8	601.1	0.0	0.0	0.0	0.0

* BOPPD: BARRELS PER PRODUCING DAY.

* BOPCD: BARRELS PER CALENDAR DAY.

WEST PUERTO CHIGUITO POOL, RIO ARRIBA CO., NM
 BENSON-MONTIN-GREER DRILLING CORP., COU #7 (A-23), (NE 23-25N-1W)

		OIL				GAS				GOR	WATER	
YR	MO	DAYS	CUM			CUM			SCF/GBL	Month	BWPB	CUM
		PRODUCED	30PM	30PPD	30PCD	MBO	MCF/M	MCF/D				
1965	1	0.0	0.0	0.0	0.0	0.0	0.0	0.0	0.0	0.0	0.0	0.0
1965	2	0.0	0.0	0.0	0.0	0.0	0.0	0.0	0.0	0.0	0.0	0.0
1965	3	0.0	0.0	0.0	0.0	0.0	0.0	0.0	0.0	0.0	0.0	0.0
1965	4	10.0	1445.0	144.5	48.2	1.4	505.0	50.5	0.5	349.5	0.0	0.0
1965	5	31.0	3100.0	100.0	100.0	4.5	0.0	0.0	0.5	0.0	0.0	0.0
1965	6	6.0	600.0	100.0	20.0	5.1	125.0	20.8	0.6	208.3	0.0	0.0
1965	7	0.0	0.0	0.0	0.0	5.1	0.0	0.0	0.6	0.0	0.0	0.0
1965	8	0.0	0.0	0.0	0.0	5.1	0.0	0.0	0.6	0.0	0.0	0.0
1965	9	0.0	0.0	0.0	0.0	5.1	0.0	0.0	0.6	0.0	0.0	0.0
1965	10	0.0	0.0	0.0	0.0	5.1	0.0	0.0	0.6	0.0	0.0	0.0
1965	11	0.0	0.0	0.0	0.0	5.1	0.0	0.0	0.6	0.0	0.0	0.0
1965	12	0.0	0.0	0.0	0.0	5.1	0.0	0.0	0.6	0.0	0.0	0.0
Subtotal		47.0	5145.0	109.5	14.1		630.0				0.0	
1966	1	0.0	0.0	0.0	0.0	5.1	0.0	0.0	0.6	0.0	0.0	0.0
1966	2	0.0	0.0	0.0	0.0	5.1	0.0	0.0	0.6	0.0	0.0	0.0
1966	3	0.0	0.0	0.0	0.0	5.1	0.0	0.0	0.6	0.0	0.0	0.0
1966	4	0.0	0.0	0.0	0.0	5.1	0.0	0.0	0.6	0.0	0.0	0.0
1966	5	0.0	0.0	0.0	0.0	5.1	0.0	0.0	0.6	0.0	0.0	0.0
1966	6	0.0	0.0	0.0	0.0	5.1	0.0	0.0	0.6	0.0	0.0	0.0
1966	7	0.0	0.0	0.0	0.0	5.1	0.0	0.0	0.6	0.0	0.0	0.0
1966	8	0.0	0.0	0.0	0.0	5.1	0.0	0.0	0.6	0.0	0.0	0.0
1966	9	0.0	0.0	0.0	0.0	5.1	0.0	0.0	0.6	0.0	0.0	0.0
1966	10	0.0	0.0	0.0	0.0	5.1	0.0	0.0	0.6	0.0	0.0	0.0
1966	11	0.0	0.0	0.0	0.0	5.1	0.0	0.0	0.6	0.0	0.0	0.0
1966	12	0.0	0.0	0.0	0.0	5.1	0.0	0.0	0.6	0.0	0.0	0.0
Subtotal		0.0	0.0	0.0	0.0		0.0				0.0	
1967	1	0.0	0.0	0.0	0.0	5.1	0.0	0.0	0.6	0.0	0.0	0.0
1967	2	0.0	0.0	0.0	0.0	5.1	0.0	0.0	0.6	0.0	0.0	0.0
1967	3	0.0	0.0	0.0	0.0	5.1	0.0	0.0	0.6	0.0	0.0	0.0
1967	4	0.0	0.0	0.0	0.0	5.1	0.0	0.0	0.6	0.0	0.0	0.0
1967	5	0.0	0.0	0.0	0.0	5.1	0.0	0.0	0.6	0.0	0.0	0.0
1967	6	0.0	0.0	0.0	0.0	5.1	0.0	0.0	0.6	0.0	0.0	0.0
1967	7	0.0	0.0	0.0	0.0	5.1	0.0	0.0	0.6	0.0	0.0	0.0
1967	8	0.0	0.0	0.0	0.0	5.1	0.0	0.0	0.6	0.0	0.0	0.0
1967	9	0.0	0.0	0.0	0.0	5.1	0.0	0.0	0.6	0.0	0.0	0.0
1967	10	0.0	0.0	0.0	0.0	5.1	0.0	0.0	0.6	0.0	0.0	0.0
1967	11	0.0	0.0	0.0	0.0	5.1	0.0	0.0	0.6	0.0	0.0	0.0
1967	12	0.0	0.0	0.0	0.0	5.1	0.0	0.0	0.6	0.0	0.0	0.0
Subtotal		0.0	0.0	0.0	0.0		0.0				0.0	

* S0PPD: BARRELS PER PRODUCING DAY.

* 30PCD: BARRELS PER CALENDAR DAY.

WEST PUERTO CHIGUITO POOL, RIO ARRIBA CO., NM
 BENSON-MONTIN-GREER DRILLING CORP., COU #7 (A-23). (NE 23-25N-1W)

		OIL				GAS			GOR	WATER			
YR	MO	DAYS PRODUCED	BOPM	BOPPD	BOPCD	CUM MBO	NCF/M	NCF/D	CUM MMCF	SCF/BBL	Month	SWPD	CUM MBW
1968	1	0.0	0.0	0.0	0.0	5.1	0.0	0.0	0.6	0.0	0.0	0.0	0.0
1968	2	0.0	0.0	0.0	0.0	5.1	0.0	0.0	0.6	0.0	0.0	0.0	0.0
1968	3	0.0	0.0	0.0	0.0	5.1	0.0	0.0	0.6	0.0	0.0	0.0	0.0
1968	4	0.0	0.0	0.0	0.0	5.1	0.0	0.0	0.6	0.0	0.0	0.0	0.0
1968	5	0.0	0.0	0.0	0.0	5.1	0.0	0.0	0.6	0.0	0.0	0.0	0.0
1968	6	0.0	0.0	0.0	0.0	5.1	0.0	0.0	0.6	0.0	0.0	0.0	0.0
1968	7	0.0	0.0	0.0	0.0	5.1	0.0	0.0	0.6	0.0	0.0	0.0	0.0
1968	8	0.0	0.0	0.0	0.0	5.1	0.0	0.0	0.6	0.0	0.0	0.0	0.0
1968	9	0.0	0.0	0.0	0.0	5.1	0.0	0.0	0.6	0.0	0.0	0.0	0.0
1968	10	0.0	0.0	0.0	0.0	5.1	0.0	0.0	0.6	0.0	0.0	0.0	0.0
1968	11	0.0	0.0	0.0	0.0	5.1	0.0	0.0	0.6	0.0	0.0	0.0	0.0
1968	12	0.0	0.0	0.0	0.0	5.1	0.0	0.0	0.6	0.0	0.0	0.0	0.0
Subtotal		0.0	0.0	0.0	0.0		0.0				0.0		
1969	1	0.0	0.0	0.0	0.0	5.1	0.0	0.0	0.6	0.0	0.0	0.0	0.0
1969	2	0.0	0.0	0.0	0.0	5.1	0.0	0.0	0.6	0.0	0.0	0.0	0.0
1969	3	0.0	0.0	0.0	0.0	5.1	0.0	0.0	0.6	0.0	0.0	0.0	0.0
1969	4	0.0	0.0	0.0	0.0	5.1	0.0	0.0	0.6	0.0	0.0	0.0	0.0
1969	5	0.0	0.0	0.0	0.0	5.1	0.0	0.0	0.6	0.0	0.0	0.0	0.0
1969	6	0.0	0.0	0.0	0.0	5.1	0.0	0.0	0.6	0.0	0.0	0.0	0.0
1969	7	0.0	0.0	0.0	0.0	5.1	0.0	0.0	0.6	0.0	0.0	0.0	0.0
1969	1	0.0	0.0	0.0	0.0	5.1	0.0	0.0	0.6	0.0	0.0	0.0	0.0
1969	1	0.0	0.0	0.0	0.0	5.1	0.0	0.0	0.6	0.0	0.0	0.0	0.0
1969	1	0.0	0.0	0.0	0.0	5.1	0.0	0.0	0.6	0.0	0.0	0.0	0.0
1969	1	0.0	0.0	0.0	0.0	5.1	0.0	0.0	0.6	0.0	0.0	0.0	0.0
1969	1	0.0	0.0	0.0	0.0	5.1	0.0	0.0	0.6	0.0	0.0	0.0	0.0
Subtotal		0.0	0.0	0.0	0.0		0.0				0.0		
1970	1	0.0	0.0	0.0	0.0	5.1	0.0	0.0	0.6	0.0	0.0	0.0	0.0
1970	2	0.0	0.0	0.0	0.0	5.1	0.0	0.0	0.6	0.0	0.0	0.0	0.0
1970	3	0.0	0.0	0.0	0.0	5.1	0.0	0.0	0.6	0.0	0.0	0.0	0.0
1970	4	0.0	0.0	0.0	0.0	5.1	0.0	0.0	0.6	0.0	0.0	0.0	0.0
1970	5	0.0	0.0	0.0	0.0	5.1	0.0	0.0	0.6	0.0	0.0	0.0	0.0
1970	6	0.0	0.0	0.0	0.0	5.1	0.0	0.0	0.6	0.0	0.0	0.0	0.0
1970	7	0.0	0.0	0.0	0.0	5.1	0.0	0.0	0.6	0.0	0.0	0.0	0.0
1970	8	0.0	0.0	0.0	0.0	5.1	0.0	0.0	0.6	0.0	0.0	0.0	0.0
1970	9	0.0	0.0	0.0	0.0	5.1	0.0	0.0	0.6	0.0	0.0	0.0	0.0
1970	10	0.0	0.0	0.0	0.0	5.1	0.0	0.0	0.6	0.0	0.0	0.0	0.0
1970	11	0.0	0.0	0.0	0.0	5.1	0.0	0.0	0.6	0.0	0.0	0.0	0.0
1970	12	0.0	0.0	0.0	0.0	5.1	0.0	0.0	0.6	0.0	0.0	0.0	0.0
Subtotal		0.0	0.0	0.0	0.0		0.0				0.0		

* BOPPD: BARRELS PER PRODUCING DAY.

* BOPCD: BARRELS PER CALENDAR DAY.

WEST PUERTO CHIGUITO POOL, RIO ARRIBA CO., NM
 BENSON-MONTIN-GREER DRILLING CORP., CDU #7 (A-23), (NE 23-25N-1W)

YR	MO	DAYS PRODUCED	OIL			GAS			GDR	WATER			
			BOPM	BOPPD	BOPCD	CUM MBD	MCF/M	MCF/D	CUM MMCF	SCF/BBL	Month	BWPD	CUM MBW
1971	1	0.0	0.0	0.0	0.0	5.1	0.0	0.0	0.6	0.0	0.0	0.0	0.0
1971	2	0.0	0.0	0.0	0.0	5.1	0.0	0.0	0.6	0.0	0.0	0.0	0.0
1971	3	0.0	0.0	0.0	0.0	5.1	0.0	0.0	0.6	0.0	0.0	0.0	0.0
1971	4	0.0	0.0	0.0	0.0	5.1	0.0	0.0	0.6	0.0	0.0	0.0	0.0
1971	5	0.0	0.0	0.0	0.0	5.1	0.0	0.0	0.6	0.0	0.0	0.0	0.0
1971	6	0.0	0.0	0.0	0.0	5.1	0.0	0.0	0.6	0.0	0.0	0.0	0.0
1971	7	0.0	0.0	0.0	0.0	5.1	0.0	0.0	0.6	0.0	0.0	0.0	0.0
1971	8	0.0	0.0	0.0	0.0	5.1	0.0	0.0	0.6	0.0	0.0	0.0	0.0
1971	9	0.0	0.0	0.0	0.0	5.1	0.0	0.0	0.6	0.0	0.0	0.0	0.0
1971	10	0.0	0.0	0.0	0.0	5.1	0.0	0.0	0.6	0.0	0.0	0.0	0.0
1971	11	0.0	0.0	0.0	0.0	5.1	0.0	0.0	0.6	0.0	0.0	0.0	0.0
1971	12	0.0	0.0	0.0	0.0	5.1	0.0	0.0	0.6	0.0	0.0	0.0	0.0
Subtotal		0.0	0.0	0.0	0.0		0.0				0.0		
1972	1	0.0	0.0	0.0	0.0	5.1	0.0	0.0	0.6	0.0	0.0	0.0	0.0
1972	2	0.0	0.0	0.0	0.0	5.1	0.0	0.0	0.6	0.0	0.0	0.0	0.0
1972	3	0.0	0.0	0.0	0.0	5.1	0.0	0.0	0.6	0.0	0.0	0.0	0.0
1972	4	0.0	0.0	0.0	0.0	5.1	0.0	0.0	0.6	0.0	0.0	0.0	0.0
1972	5	0.0	0.0	0.0	0.0	5.1	0.0	0.0	0.6	0.0	0.0	0.0	0.0
1972	6	0.0	0.0	0.0	0.0	5.1	0.0	0.0	0.6	0.0	0.0	0.0	0.0
1972	7	0.0	0.0	0.0	0.0	5.1	0.0	0.0	0.6	0.0	0.0	0.0	0.0
1972	8	0.0	0.0	0.0	0.0	5.1	0.0	0.0	0.6	0.0	0.0	0.0	0.0
1972	9	0.0	0.0	0.0	0.0	5.1	0.0	0.0	0.6	0.0	0.0	0.0	0.0
1972	10	0.0	0.0	0.0	0.0	5.1	0.0	0.0	0.6	0.0	0.0	0.0	0.0
1972	11	0.0	0.0	0.0	0.0	5.1	0.0	0.0	0.6	0.0	0.0	0.0	0.0
1972	12	0.0	0.0	0.0	0.0	5.1	0.0	0.0	0.6	0.0	0.0	0.0	0.0
Subtotal		0.0	0.0	0.0	0.0		0.0				0.0		
1973	1	0.0	0.0	0.0	0.0	5.1	0.0	0.0	0.6	0.0	0.0	0.0	0.0
1973	2	0.0	0.0	0.0	0.0	5.1	0.0	0.0	0.6	0.0	0.0	0.0	0.0
1973	3	0.0	0.0	0.0	0.0	5.1	0.0	0.0	0.6	0.0	0.0	0.0	0.0
1973	4	0.0	0.0	0.0	0.0	5.1	0.0	0.0	0.6	0.0	0.0	0.0	0.0
1973	5	0.0	0.0	0.0	0.0	5.1	0.0	0.0	0.6	0.0	0.0	0.0	0.0
1973	6	0.0	0.0	0.0	0.0	5.1	0.0	0.0	0.6	0.0	0.0	0.0	0.0
1973	7	0.0	0.0	0.0	0.0	5.1	0.0	0.0	0.6	0.0	0.0	0.0	0.0
1973	8	0.0	0.0	0.0	0.0	5.1	0.0	0.0	0.6	0.0	0.0	0.0	0.0
1973	9	0.0	0.0	0.0	0.0	5.1	0.0	0.0	0.6	0.0	0.0	0.0	0.0
1973	10	0.0	0.0	0.0	0.0	5.1	0.0	0.0	0.6	0.0	0.0	0.0	0.0
1973	11	0.0	0.0	0.0	0.0	5.1	0.0	0.0	0.6	0.0	0.0	0.0	0.0
1973	12	0.0	0.0	0.0	0.0	5.1	0.0	0.0	0.6	0.0	0.0	0.0	0.0
Subtotal		0.0	0.0	0.0	0.0		0.0				0.0		

* BOPPD: BARRELS PER PRODUCING DAY.

* BOPCD: BARRELS PER CALENDAR DAY.

WEST PUERTO CHIGUITO POOL, RIO ARRIBA CO., NM
 BENSON-MONTIN-GREER DRILLING CORP., COU #7 (A-23). (NE 23-25N-1W)

		OIL				GAS			GOR		WATER		
YR	MO	DAYS PRODUCED	BOPM	BOPPD	BOPCD	CUM MBO	NCF/M	NCF/D	CUM MMCF	SCF/BBL	Month	SWPD	CUM MSW
1974	1	0.0	0.0	0.0	0.0	5.1	0.0	0.0	0.6	0.0	0.0	0.0	0.0
1974	2	0.0	0.0	0.0	0.0	5.1	0.0	0.0	0.6	0.0	0.0	0.0	0.0
1974	3	0.0	0.0	0.0	0.0	5.1	0.0	0.0	0.6	0.0	0.0	0.0	0.0
1974	4	0.0	0.0	0.0	0.0	5.1	0.0	0.0	0.6	0.0	0.0	0.0	0.0
1974	5	0.0	0.0	0.0	0.0	5.1	0.0	0.0	0.6	0.0	0.0	0.0	0.0
1974	6	0.0	0.0	0.0	0.0	5.1	0.0	0.0	0.6	0.0	0.0	0.0	0.0
1974	7	0.0	0.0	0.0	0.0	5.1	0.0	0.0	0.6	0.0	0.0	0.0	0.0
1974	8	0.0	0.0	0.0	0.0	5.1	0.0	0.0	0.6	0.0	0.0	0.0	0.0
1974	9	0.0	0.0	0.0	0.0	5.1	0.0	0.0	0.6	0.0	0.0	0.0	0.0
1974	10	0.0	0.0	0.0	0.0	5.1	0.0	0.0	0.6	0.0	0.0	0.0	0.0
1974	11	0.0	0.0	0.0	0.0	5.1	0.0	0.0	0.6	0.0	0.0	0.0	0.0
1974	12	0.0	0.0	0.0	0.0	5.1	0.0	0.0	0.6	0.0	0.0	0.0	0.0
Subtotal		0.0	0.0	0.0	0.0		0.0				0.0		
1975	1	0.0	0.0	0.0	0.0	5.1	0.0	0.0	0.6	0.0	0.0	0.0	0.0
1975	2	0.0	0.0	0.0	0.0	5.1	0.0	0.0	0.6	0.0	0.0	0.0	0.0
1975	3	0.0	0.0	0.0	0.0	5.1	0.0	0.0	0.6	0.0	0.0	0.0	0.0
1975	4	0.0	0.0	0.0	0.0	5.1	0.0	0.0	0.6	0.0	0.0	0.0	0.0
1975	5	0.0	0.0	0.0	0.0	5.1	0.0	0.0	0.6	0.0	0.0	0.0	0.0
1975	6	0.0	0.0	0.0	0.0	5.1	0.0	0.0	0.6	0.0	0.0	0.0	0.0
1975	7	0.0	0.0	0.0	0.0	5.1	0.0	0.0	0.6	0.0	0.0	0.0	0.0
1975	8	0.0	0.0	0.0	0.0	5.1	0.0	0.0	0.6	0.0	0.0	0.0	0.0
1975	9	0.0	0.0	0.0	0.0	5.1	0.0	0.0	0.6	0.0	0.0	0.0	0.0
1975	10	0.0	0.0	0.0	0.0	5.1	0.0	0.0	0.6	0.0	0.0	0.0	0.0
1975	11	0.0	0.0	0.0	0.0	5.1	0.0	0.0	0.6	0.0	0.0	0.0	0.0
1975	12	0.0	0.0	0.0	0.0	5.1	0.0	0.0	0.6	0.0	0.0	0.0	0.0
Subtotal		0.0	0.0	0.0	0.0		0.0				0.0		
1976	1	0.0	0.0	0.0	0.0	5.1	0.0	0.0	0.6	0.0	0.0	0.0	0.0
1976	2	0.0	0.0	0.0	0.0	5.1	0.0	0.0	0.6	0.0	0.0	0.0	0.0
1976	3	0.0	0.0	0.0	0.0	5.1	0.0	0.0	0.6	0.0	0.0	0.0	0.0
1976	4	0.0	0.0	0.0	0.0	5.1	0.0	0.0	0.6	0.0	0.0	0.0	0.0
1976	5	0.0	0.0	0.0	0.0	5.1	0.0	0.0	0.6	0.0	0.0	0.0	0.0
1976	6	0.0	0.0	0.0	0.0	5.1	0.0	0.0	0.6	0.0	0.0	0.0	0.0
1976	7	0.0	0.0	0.0	0.0	5.1	0.0	0.0	0.6	0.0	0.0	0.0	0.0
1976	8	0.0	0.0	0.0	0.0	5.1	0.0	0.0	0.6	0.0	0.0	0.0	0.0
1976	9	0.0	0.0	0.0	0.0	5.1	0.0	0.0	0.6	0.0	0.0	0.0	0.0
1976	10	0.0	0.0	0.0	0.0	5.1	0.0	0.0	0.6	0.0	0.0	0.0	0.0
1976	11	0.0	0.0	0.0	0.0	5.1	0.0	0.0	0.6	0.0	0.0	0.0	0.0
1976	12	0.0	0.0	0.0	0.0	5.1	0.0	0.0	0.6	0.0	0.0	0.0	0.0
Subtotal		0.0	0.0	0.0	0.0		0.0				0.0		

* BOPPD: BARRELS PER PRODUCING DAY.

* BOPCD: BARRELS PER CALENDAR DAY.

WEST PUERTO CHIQUITO POOL, RIO ARRISA CO., NM
 BENSON-MONTIN-BREER DRILLING CORP., COU #7 (A-23), (NE 23-25N-1W)

		OIL				GAS			GOR	WATER			
YR	MO	DAYS PRODUCED	BOPM	BOPPD	BOPCD	CUM MBD	MCF/M	MCF/D	CUM MMCF	SCF/BBL	Month	BWPD	CUM MBW
1977	1	0.0	0.0	0.0	0.0	5.1	0.0	0.0	0.6	0.0	0.0	0.0	0.0
1977	2	0.0	0.0	0.0	0.0	5.1	0.0	0.0	0.6	0.0	0.0	0.0	0.0
1977	3	0.0	0.0	0.0	0.0	5.1	0.0	0.0	0.6	0.0	0.0	0.0	0.0
1977	4	0.0	0.0	0.0	0.0	5.1	0.0	0.0	0.6	0.0	0.0	0.0	0.0
1977	5	0.0	0.0	0.0	0.0	5.1	0.0	0.0	0.6	0.0	0.0	0.0	0.0
1977	6	0.0	0.0	0.0	0.0	5.1	0.0	0.0	0.6	0.0	0.0	0.0	0.0
1977	7	0.0	0.0	0.0	0.0	5.1	0.0	0.0	0.6	0.0	0.0	0.0	0.0
1977	8	0.0	0.0	0.0	0.0	5.1	0.0	0.0	0.6	0.0	0.0	0.0	0.0
1977	9	0.0	0.0	0.0	0.0	5.1	0.0	0.0	0.6	0.0	0.0	0.0	0.0
1977	10	0.0	0.0	0.0	0.0	5.1	0.0	0.0	0.6	0.0	0.0	0.0	0.0
1977	11	0.0	0.0	0.0	0.0	5.1	0.0	0.0	0.6	0.0	0.0	0.0	0.0
1977	12	0.0	0.0	0.0	0.0	5.1	0.0	0.0	0.6	0.0	0.0	0.0	0.0
Subtotal		0.0	0.0	0.0	0.0		0.0				0.0		
1978	1	0.0	0.0	0.0	0.0	5.1	0.0	0.0	0.6	0.0	0.0	0.0	0.0
1978	2	0.0	0.0	0.0	0.0	5.1	0.0	0.0	0.6	0.0	0.0	0.0	0.0
1978	3	0.0	0.0	0.0	0.0	5.1	0.0	0.0	0.6	0.0	0.0	0.0	0.0
1978	4	0.0	0.0	0.0	0.0	5.1	0.0	0.0	0.6	0.0	0.0	0.0	0.0
1978	5	0.0	0.0	0.0	0.0	5.1	0.0	0.0	0.6	0.0	0.0	0.0	0.0
1978	6	0.0	0.0	0.0	0.0	5.1	0.0	0.0	0.6	0.0	0.0	0.0	0.0
1978	7	0.0	0.0	0.0	0.0	5.1	0.0	0.0	0.6	0.0	0.0	0.0	0.0
1978	8	0.0	0.0	0.0	0.0	5.1	0.0	0.0	0.6	0.0	0.0	0.0	0.0
1978	9	0.0	0.0	0.0	0.0	5.1	0.0	0.0	0.6	0.0	0.0	0.0	0.0
1978	10	0.0	0.0	0.0	0.0	5.1	0.0	0.0	0.6	0.0	0.0	0.0	0.0
1978	11	0.0	0.0	0.0	0.0	5.1	0.0	0.0	0.6	0.0	0.0	0.0	0.0
1978	12	0.0	0.0	0.0	0.0	5.1	0.0	0.0	0.6	0.0	0.0	0.0	0.0
Subtotal		0.0	0.0	0.0	0.0		0.0				0.0		
1979	1	0.0	0.0	0.0	0.0	5.1	0.0	0.0	0.6	0.0	0.0	0.0	0.0
1979	2	0.0	0.0	0.0	0.0	5.1	0.0	0.0	0.6	0.0	0.0	0.0	0.0
1979	3	0.0	0.0	0.0	0.0	5.1	0.0	0.0	0.6	0.0	0.0	0.0	0.0
1979	4	0.0	0.0	0.0	0.0	5.1	0.0	0.0	0.6	0.0	0.0	0.0	0.0
1979	5	0.0	0.0	0.0	0.0	5.1	0.0	0.0	0.6	0.0	0.0	0.0	0.0
1979	6	0.0	0.0	0.0	0.0	5.1	0.0	0.0	0.6	0.0	0.0	0.0	0.0
1979	7	0.0	0.0	0.0	0.0	5.1	0.0	0.0	0.6	0.0	0.0	0.0	0.0
1979	8	0.0	0.0	0.0	0.0	5.1	0.0	0.0	0.6	0.0	0.0	0.0	0.0
1979	9	0.0	0.0	0.0	0.0	5.1	0.0	0.0	0.6	0.0	0.0	0.0	0.0
1979	10	0.0	0.0	0.0	0.0	5.1	0.0	0.0	0.6	0.0	0.0	0.0	0.0
1979	11	0.0	0.0	0.0	0.0	5.1	0.0	0.0	0.6	0.0	0.0	0.0	0.0
1979	12	0.0	0.0	0.0	0.0	5.1	0.0	0.0	0.6	0.0	0.0	0.0	0.0
Subtotal		0.0	0.0	0.0	0.0		0.0				0.0		

* BOPPD: BARRELS PER PRODUCING DAY.

* BOPCD: BARRELS PER CALENDAR DAY.

WEST PUERTO CHICUITO POOL, RIO ARRIBA CO., NM
 BENSON-MONTIN-GREER DRILLING CORP., COU #7 (A-23). (NE 23-25N-1W)

		OIL				GAS			GOR	WATER			
YR	MO	DAYS PRODUCED	BOPM	BOPPD	BOPCD	CUM MBO	MCF/M	MCF/D	CUM MMCF	SCF/SBL	Month	RWPD	CUM MSW
1980	1	0.0	0.0	0.0	0.0	5.1	0.0	0.0	0.6	0.0	0.0	0.0	0.0
1980	2	0.0	0.0	0.0	0.0	5.1	0.0	0.0	0.6	0.0	0.0	0.0	0.0
1980	3	0.0	0.0	0.0	0.0	5.1	0.0	0.0	0.6	0.0	0.0	0.0	0.0
1980	4	0.0	0.0	0.0	0.0	5.1	0.0	0.0	0.6	0.0	0.0	0.0	0.0
1980	5	0.0	0.0	0.0	0.0	5.1	0.0	0.0	0.6	0.0	0.0	0.0	0.0
1980	6	0.0	0.0	0.0	0.0	5.1	0.0	0.0	0.6	0.0	0.0	0.0	0.0
1980	7	0.0	0.0	0.0	0.0	5.1	0.0	0.0	0.6	0.0	0.0	0.0	0.0
1980	8	0.0	0.0	0.0	0.0	5.1	0.0	0.0	0.6	0.0	0.0	0.0	0.0
1980	9	0.0	0.0	0.0	0.0	5.1	0.0	0.0	0.6	0.0	0.0	0.0	0.0
1980	10	0.0	0.0	0.0	0.0	5.1	0.0	0.0	0.6	0.0	0.0	0.0	0.0
1980	11	0.0	0.0	0.0	0.0	5.1	0.0	0.0	0.6	0.0	0.0	0.0	0.0
1980	12	0.0	0.0	0.0	0.0	5.1	0.0	0.0	0.6	0.0	0.0	0.0	0.0
Subtotal		0.0	0.0	0.0	0.0		0.0				0.0		
1981	1	0.0	0.0	0.0	0.0	5.1	0.0	0.0	0.6	0.0	0.0	0.0	0.0
1981	2	0.0	0.0	0.0	0.0	5.1	0.0	0.0	0.6	0.0	0.0	0.0	0.0
1981	3	0.0	0.0	0.0	0.0	5.1	0.0	0.0	0.6	0.0	0.0	0.0	0.0
1981	4	0.0	0.0	0.0	0.0	5.1	0.0	0.0	0.6	0.0	0.0	0.0	0.0
1981	5	0.0	0.0	0.0	0.0	5.1	0.0	0.0	0.6	0.0	0.0	0.0	0.0
1981	6	0.0	0.0	0.0	0.0	5.1	0.0	0.0	0.6	0.0	0.0	0.0	0.0
1981	7	0.0	0.0	0.0	0.0	5.1	0.0	0.0	0.6	0.0	0.0	0.0	0.0
1981	8	0.0	0.0	0.0	0.0	5.1	0.0	0.0	0.6	0.0	0.0	0.0	0.0
1981	9	0.0	0.0	0.0	0.0	5.1	0.0	0.0	0.6	0.0	0.0	0.0	0.0
1981	10	0.0	0.0	0.0	0.0	5.1	0.0	0.0	0.6	0.0	0.0	0.0	0.0
1981	11	0.0	0.0	0.0	0.0	5.1	0.0	0.0	0.6	0.0	0.0	0.0	0.0
1981	12	0.0	0.0	0.0	0.0	5.1	0.0	0.0	0.6	0.0	0.0	0.0	0.0
Subtotal		0.0	0.0	0.0	0.0		0.0				0.0		
1982	1	0.0	0.0	0.0	0.0	5.1	0.0	0.0	0.6	0.0	0.0	0.0	0.0
1982	2	0.0	0.0	0.0	0.0	5.1	0.0	0.0	0.6	0.0	0.0	0.0	0.0
1982	3	0.0	0.0	0.0	0.0	5.1	0.0	0.0	0.6	0.0	0.0	0.0	0.0
1982	4	0.0	0.0	0.0	0.0	5.1	0.0	0.0	0.6	0.0	0.0	0.0	0.0
1982	5	0.0	0.0	0.0	0.0	5.1	0.0	0.0	0.6	0.0	0.0	0.0	0.0
1982	6	0.0	0.0	0.0	0.0	5.1	0.0	0.0	0.6	0.0	0.0	0.0	0.0
1982	7	0.0	0.0	0.0	0.0	5.1	0.0	0.0	0.6	0.0	0.0	0.0	0.0
1982	8	0.0	0.0	0.0	0.0	5.1	0.0	0.0	0.6	0.0	0.0	0.0	0.0
1982	9	0.0	0.0	0.0	0.0	5.1	0.0	0.0	0.6	0.0	0.0	0.0	0.0
1982	10	0.0	0.0	0.0	0.0	5.1	0.0	0.0	0.6	0.0	0.0	0.0	0.0
1982	11	0.0	0.0	0.0	0.0	5.1	0.0	0.0	0.6	0.0	0.0	0.0	0.0
1982	12	0.0	0.0	0.0	0.0	5.1	0.0	0.0	0.6	0.0	0.0	0.0	0.0
Subtotal		0.0	0.0	0.0	0.0		0.0				0.0		

* BOPPD: BARRELS PER PRODUCING DAY.

* BOPCD: BARRELS PER CALENDAR DAY.

WEST PUERTO CHIBUITO POOL, RIO ARRIBA CO., NM
 BENSON-MONTIN-GREER DRILLING CORP., ODU #7 (A-23), (NE 23-25N-1W)

		OIL				GAS			GOR	WATER			
YR	MO	DAYS PRODUCED	BOPM	BOPPD	BOPCD	CUM MBG	MCF/M	MCF/D	MCF	SCF/BBL	Month	BWPD	CUM MBW
1983	1	0.0	0.0	0.0	0.0	5.1	0.0	0.0	0.6	0.0	0.0	0.0	0.0
1983	2	0.0	0.0	0.0	0.0	5.1	0.0	0.0	0.6	0.0	0.0	0.0	0.0
1983	3	0.0	0.0	0.0	0.0	5.1	0.0	0.0	0.6	0.0	0.0	0.0	0.0
1983	4	0.0	0.0	0.0	0.0	5.1	0.0	0.0	0.6	0.0	0.0	0.0	0.0
1983	5	0.0	0.0	0.0	0.0	5.1	0.0	0.0	0.6	0.0	0.0	0.0	0.0
1983	6	0.0	0.0	0.0	0.0	5.1	0.0	0.0	0.6	0.0	0.0	0.0	0.0
1983	7	0.0	0.0	0.0	0.0	5.1	0.0	0.0	0.6	0.0	0.0	0.0	0.0
1983	8	0.0	0.0	0.0	0.0	5.1	0.0	0.0	0.6	0.0	0.0	0.0	0.0
1983	9	0.0	0.0	0.0	0.0	5.1	0.0	0.0	0.6	0.0	0.0	0.0	0.0
1983	10	0.0	0.0	0.0	0.0	5.1	0.0	0.0	0.6	0.0	0.0	0.0	0.0
1983	11	0.0	0.0	0.0	0.0	5.1	0.0	0.0	0.6	0.0	0.0	0.0	0.0
1983	12	0.0	0.0	0.0	0.0	5.1	0.0	0.0	0.6	0.0	0.0	0.0	0.0
Subtotal		0.0	0.0	0.0	0.0		0.0				0.0		
1984	1	0.0	0.0	0.0	0.0	5.1	0.0	0.0	0.6	0.0	0.0	0.0	0.0
1984	2	0.0	0.0	0.0	0.0	5.1	0.0	0.0	0.6	0.0	0.0	0.0	0.0
1984	3	0.0	0.0	0.0	0.0	5.1	0.0	0.0	0.6	0.0	0.0	0.0	0.0
1984	4	0.0	0.0	0.0	0.0	5.1	0.0	0.0	0.6	0.0	0.0	0.0	0.0
1984	5	0.0	0.0	0.0	0.0	5.1	0.0	0.0	0.6	0.0	0.0	0.0	0.0
1984	6	0.0	0.0	0.0	0.0	5.1	0.0	0.0	0.6	0.0	0.0	0.0	0.0
1984	7	0.0	0.0	0.0	0.0	5.1	0.0	0.0	0.6	0.0	0.0	0.0	0.0
1984	8	0.0	0.0	0.0	0.0	5.1	0.0	0.0	0.6	0.0	0.0	0.0	0.0
1984	9	0.0	0.0	0.0	0.0	5.1	0.0	0.0	0.6	0.0	0.0	0.0	0.0
1984	10	0.0	0.0	0.0	0.0	5.1	0.0	0.0	0.6	0.0	0.0	0.0	0.0
1984	11	0.0	0.0	0.0	0.0	5.1	0.0	0.0	0.6	0.0	0.0	0.0	0.0
1984	12	0.0	0.0	0.0	0.0	5.1	0.0	0.0	0.6	0.0	0.0	0.0	0.0
Subtotal		0.0	0.0	0.0	0.0		0.0				0.0		
1985	1	0.0	0.0	0.0	0.0	5.1	0.0	0.0	0.6	0.0	0.0	0.0	0.0
1985	2	0.0	0.0	0.0	0.0	5.1	0.0	0.0	0.6	0.0	0.0	0.0	0.0
1985	3	0.0	0.0	0.0	0.0	5.1	0.0	0.0	0.6	0.0	0.0	0.0	0.0
1985	4	0.0	0.0	0.0	0.0	5.1	0.0	0.0	0.6	0.0	0.0	0.0	0.0
1985	5	0.0	0.0	0.0	0.0	5.1	0.0	0.0	0.6	0.0	0.0	0.0	0.0
1985	6	0.0	0.0	0.0	0.0	5.1	0.0	0.0	0.6	0.0	0.0	0.0	0.0
1985	7	0.0	0.0	0.0	0.0	5.1	0.0	0.0	0.6	0.0	0.0	0.0	0.0
1985	8	0.0	0.0	0.0	0.0	5.1	0.0	0.0	0.6	0.0	0.0	0.0	0.0
1985	9	0.0	0.0	0.0	0.0	5.1	0.0	0.0	0.6	0.0	0.0	0.0	0.0
1985	10	0.0	0.0	0.0	0.0	5.1	0.0	0.0	0.6	0.0	0.0	0.0	0.0
1985	11	0.0	0.0	0.0	0.0	5.1	0.0	0.0	0.6	0.0	0.0	0.0	0.0
1985	12	0.0	0.0	0.0	0.0	5.1	0.0	0.0	0.6	0.0	0.0	0.0	0.0
Subtotal		0.0	0.0	0.0	0.0		0.0				0.0		

* BOPPD: BARRELS PER PRODUCING DAY.

* BOPCD: BARRELS PER CALENDAR DAY.

WEST PUERTO CRISTITO POOL, RIO ARRIBA CO., NM
 SENSON-MONTIN-GREER DRILLING CORP., COU #7 (A-23), (NE 23-25N-1W)

YR	MO	DAYS PRODUCED	OIL			GAS			GOR	WATER			
			BOPM	BOPPD	BOPCD	CUM MBO	MCF/M	MCF/D	CUM MMCF	SCF/BBL	Month	BWPD	CUM MBW
1986	1	0.0	0.0	0.0	0.0	5.1	0.0	0.0	0.6	0.0	0.0	0.0	0.0
1986	2	0.0	0.0	0.0	0.0	5.1	0.0	0.0	0.6	0.0	0.0	0.0	0.0
1986	3	0.0	0.0	0.0	0.0	5.1	0.0	0.0	0.6	0.0	0.0	0.0	0.0
1986	4	0.0	0.0	0.0	0.0	5.1	0.0	0.0	0.6	0.0	0.0	0.0	0.0
1986	5	0.0	0.0	0.0	0.0	5.1	0.0	0.0	0.6	0.0	0.0	0.0	0.0
1986	6	0.0	0.0	0.0	0.0	5.1	0.0	0.0	0.6	0.0	0.0	0.0	0.0
1986	7	0.0	0.0	0.0	0.0	5.1	0.0	0.0	0.6	0.0	0.0	0.0	0.0
1986	8	0.0	0.0	0.0	0.0	5.1	0.0	0.0	0.6	0.0	0.0	0.0	0.0
1986	9	0.0	0.0	0.0	0.0	5.1	0.0	0.0	0.6	0.0	0.0	0.0	0.0
1986	10	0.0	0.0	0.0	0.0	5.1	0.0	0.0	0.6	0.0	0.0	0.0	0.0
1986	11	0.0	0.0	0.0	0.0	5.1	0.0	0.0	0.6	0.0	0.0	0.0	0.0
1986	12	0.0	0.0	0.0	0.0	5.1	0.0	0.0	0.6	0.0	0.0	0.0	0.0
Subtotal		0.0	0.0	0.0	0.0		0.0				0.0		
1987	1	0.0	0.0	0.0	0.0	5.1	0.0	0.0	0.6	0.0	0.0	0.0	0.0
1987	2	0.0	0.0	0.0	0.0	5.1	0.0	0.0	0.6	0.0	0.0	0.0	0.0
1987	3	0.0	0.0	0.0	0.0	5.1	0.0	0.0	0.6	0.0	0.0	0.0	0.0
1987	4	0.0	0.0	0.0	0.0	5.1	0.0	0.0	0.6	0.0	0.0	0.0	0.0
1987	5	0.0	0.0	0.0	0.0	5.1	0.0	0.0	0.6	0.0	0.0	0.0	0.0
1987	6	0.0	0.0	0.0	0.0	5.1	0.0	0.0	0.6	0.0	0.0	0.0	0.0
1987	7	0.0	0.0	0.0	0.0	5.1	0.0	0.0	0.6	0.0	0.0	0.0	0.0
1987	8	0.0	0.0	0.0	0.0	5.1	0.0	0.0	0.6	0.0	0.0	0.0	0.0
1987	9	0.0	0.0	0.0	0.0	5.1	0.0	0.0	0.6	0.0	0.0	0.0	0.0
1987	10	0.0	0.0	0.0	0.0	5.1	0.0	0.0	0.6	0.0	0.0	0.0	0.0
1987	11	0.0	0.0	0.0	0.0	5.1	0.0	0.0	0.6	0.0	0.0	0.0	0.0
1987	12	0.0	0.0	0.0	0.0	5.1	0.0	0.0	0.6	0.0	0.0	0.0	0.0
Subtotal		0.0	0.0	0.0	0.0		0.0				0.0		
1988	1	0.0	0.0	0.0	0.0	5.1	0.0	0.0	0.6	0.0	0.0	0.0	0.0
1988	2	0.0	0.0	0.0	0.0	5.1	0.0	0.0	0.6	0.0	0.0	0.0	0.0
1988	3	0.0	0.0	0.0	0.0	5.1	0.0	0.0	0.6	0.0	0.0	0.0	0.0
1988	4	0.0	0.0	0.0	0.0	5.1	0.0	0.0	0.6	0.0	0.0	0.0	0.0

* BOPPD: BARRELS PER PRODUCING DAY.

* BOPCD: BARRELS PER CALENDAR DAY.

WEST PUERTO CHIQUITO POOL, RIO ARRIBA CO., NM
 BENSON-MONTIN-GREER DRILLING CORP., COU #8 (A-16). (NE 16-25N-1W)

		OIL				GAS			GOR	WATER			
YR	MO	DAYS PRODUCED	BOPM	BOPPD	BOPCD	CUM MBO	MCF/M	MCF/D	CUM MMCF	SCF/BBL	Month	SWPD	CUM MBW
1966	1	0.0	0.0	0.0	0.0	0.0	0.0	0.0	0.0	0.0	0.0	0.0	0.0
1966	2	0.0	0.0	0.0	0.0	0.0	0.0	0.0	0.0	0.0	0.0	0.0	0.0
1966	3	15.0	703.0	46.9	22.7	0.7	174.0	11.6	0.2	247.5	0.0	0.0	0.0
1966	4	15.0	610.0	40.7	20.3	1.3	151.0	10.1	0.3	247.5	0.0	0.0	0.0
1966	5	16.0	823.0	51.4	26.5	2.1	204.0	12.8	0.5	247.9	0.0	0.0	0.0
1966	6	22.0	995.0	45.2	33.2	3.1	247.0	11.2	0.8	248.2	0.0	0.0	0.0
1966	7	26.0	841.0	32.3	27.1	4.0	209.0	8.0	1.0	248.5	0.0	0.0	0.0
1966	8	15.0	415.0	27.7	13.4	4.4	161.0	10.7	1.1	328.0	0.0	0.0	0.0
1966	9	30.0	1256.0	41.9	41.9	5.6	487.0	16.2	1.6	387.7	0.0	0.0	0.0
1966	10	19.0	618.0	32.5	19.9	6.3	150.0	7.9	1.8	242.7	0.0	0.0	0.0
1966	11	30.0	608.0	20.3	20.3	6.9	236.0	7.9	2.0	388.2	0.0	0.0	0.0
1966	12	16.0	457.0	28.6	14.7	7.3	177.0	11.1	2.2	387.3	0.0	0.0	0.0
Subtotal		204.0	7326.0	35.9	23.9		2196.0				0.0		
1967	1	24.0	869.0	36.2	28.0	8.2	337.0	14.0	2.5	387.8	0.0	0.0	0.0
1967	2	26.0	921.0	35.4	32.9	9.1	357.0	13.7	2.9	387.6	0.0	0.0	0.0
1967	3	31.0	1030.0	33.2	33.2	10.1	400.0	12.9	3.3	388.3	0.0	0.0	0.0
1967	4	29.0	958.0	33.0	31.9	11.1	372.0	12.8	3.7	388.3	0.0	0.0	0.0
1967	5	31.0	1013.0	32.7	32.7	12.1	393.0	12.7	4.1	388.0	0.0	0.0	0.0
1967	6	29.0	947.0	32.7	31.6	13.1	367.0	12.7	4.4	387.5	0.0	0.0	0.0
1967	7	31.0	924.0	29.8	29.8	14.0	359.0	11.6	4.8	388.5	0.0	0.0	0.0
1967	8	14.0	697.0	49.8	22.5	14.7	261.0	18.6	5.0	374.5	0.0	0.0	0.0
1967	9	0.0	0.0	0.0	0.0	14.7	0.0	0.0	5.0	0.0	0.0	0.0	0.0
1967	10	0.0	0.0	0.0	0.0	14.7	0.0	0.0	5.0	0.0	0.0	0.0	0.0
1967	11	10.0	630.0	63.0	21.0	15.3	236.0	23.6	5.3	374.6	0.0	0.0	0.0
1967	12	31.0	1005.0	32.4	32.4	16.3	377.0	12.2	5.7	375.1	0.0	0.0	0.0
Subtotal		256.0	8994.0	35.1	24.6		3459.0				0.0		
1968	1	26.0	875.0	33.7	28.2	17.2	328.0	12.6	6.0	374.9	0.0	0.0	0.0
1968	2	15.0	663.0	44.2	22.9	17.9	249.0	16.6	6.2	375.6	0.0	0.0	0.0
1968	3	22.0	674.0	30.6	21.7	18.5	253.0	11.5	6.5	375.4	0.0	0.0	0.0
1968	4	30.0	705.0	23.5	23.5	19.2	264.0	9.8	6.7	374.5	0.0	0.0	0.0
1968	5	31.0	677.0	21.8	21.8	19.9	254.0	8.2	7.0	375.2	0.0	0.0	0.0
1968	6	30.0	646.0	21.5	21.5	20.6	242.0	8.1	7.2	374.6	0.0	0.0	0.0
1968	7	31.0	658.0	21.2	21.2	21.2	247.0	8.0	7.5	375.4	0.0	0.0	0.0
1968	8	31.0	582.0	18.8	18.8	21.8	192.0	6.2	7.7	329.9	0.0	0.0	0.0
1968	9	30.0	663.0	22.1	22.1	22.5	219.0	7.3	7.9	330.3	0.0	0.0	0.0
1968	10	31.0	588.0	19.0	19.0	23.1	195.0	6.3	8.1	331.6	0.0	0.0	0.0
1968	11	30.0	706.0	23.5	23.5	23.8	232.0	7.7	8.3	328.6	0.0	0.0	0.0
1968	12	21.0	503.0	24.0	16.2	24.3	171.0	8.1	8.5	340.0	0.0	0.0	0.0
Subtotal		328.0	7940.0	24.2	21.7		2846.0				0.0		

* BOPPD: BARRELS PER PRODUCING DAY.

* BOPCD: BARRELS PER CALENDAR DAY.

WEST PUERTO CHIGUITO POOL, RIO ARRIBA CO., NM
 BENSON-MONTIN-GREER DRILLING CORP., COU #8 (A-16). (NE 16-25N-1W)

YR	MO	DAYS PRODUCED	OIL			GAS			GOR	WATER			
			BOPM	BOPPD	BOPCD	CUM MBO	MCF/M	MCF/D	CUM MMCF	SCF/BBL	Month	BWPD	CUM MSW
1969	1	25.0	828.0	33.1	26.7	25.1	290.0	11.6	8.8	350.2	0.0	0.0	0.0
1969	2	0.0	0.0	0.0	0.0	25.1	0.0	0.0	8.8	0.0	0.0	0.0	0.0
1969	3	0.0	0.0	0.0	0.0	25.1	0.0	0.0	8.8	0.0	0.0	0.0	0.0
1969	4	21.0	783.0	37.3	26.1	25.9	266.0	12.7	9.1	339.7	0.0	0.0	0.0
1969	5	28.0	732.0	26.1	23.6	26.6	249.0	8.9	9.3	340.2	0.0	0.0	0.0
1969	6	30.0	690.0	23.0	23.0	27.3	242.0	8.1	9.5	350.7	0.0	0.0	0.0
1969	7	30.0	535.0	17.8	17.3	27.8	187.0	6.2	9.7	349.5	0.0	0.0	0.0
1969	8	0.0	0.0	0.0	0.0	27.8	0.0	0.0	9.7	0.0	0.0	0.0	0.0
1969	9	0.0	0.0	0.0	0.0	27.8	0.0	0.0	9.7	0.0	0.0	0.0	0.0
1969	10	0.0	0.0	0.0	0.0	27.8	0.0	0.0	9.7	0.0	0.0	0.0	0.0
1969	11	10.0	476.0	47.6	15.9	28.3	171.0	17.1	9.9	359.2	0.0	0.0	0.0
1969	12	31.0	790.0	25.5	25.5	29.1	284.0	9.2	10.2	359.5	0.0	0.0	0.0
Subtotal		175.0	4834.0	27.6	13.2		1689.0				0.0		
1970	1	26.0	794.0	30.5	25.6	29.9	286.0	11.0	10.5	360.2	0.0	0.0	0.0
1970	2	27.0	713.0	26.4	25.5	30.6	250.0	9.3	10.7	350.6	0.0	0.0	0.0
1970	3	31.0	580.0	18.7	18.7	31.2	203.0	6.5	10.9	350.0	0.0	0.0	0.0
1970	4	24.0	480.0	20.0	16.0	31.7	168.0	7.0	11.1	350.0	0.0	0.0	0.0
1970	5	23.0	356.0	15.5	11.5	32.0	125.0	5.4	11.2	351.1	0.0	0.0	0.0
1970	6	0.0	0.0	0.0	0.0	32.0	0.0	0.0	11.2	0.0	0.0	0.0	0.0
1970	7	0.0	0.0	0.0	0.0	32.0	0.0	0.0	11.2	0.0	0.0	0.0	0.0
1970	8	15.0	703.0	46.9	22.7	32.7	246.0	16.4	11.5	349.9	0.0	0.0	0.0
1970	9	27.0	803.0	29.7	26.8	33.5	281.0	10.4	11.7	349.9	0.0	0.0	0.0
1970	10	30.0	903.0	30.1	29.1	34.4	316.0	10.5	12.1	349.9	0.0	0.0	0.0
1970	11	30.0	842.0	28.1	28.1	35.3	286.0	9.5	12.4	339.7	0.0	0.0	0.0
1970	12	29.0	794.0	27.4	25.6	36.1	270.0	9.3	12.6	340.1	0.0	0.0	0.0
Subtotal		262.0	6968.0	26.6	19.1		0.0				0.0		
1971	1	31.0	767.0	24.7	24.7	36.8	261.0	8.4	12.9	340.3	0.0	0.0	0.0
1971	2	27.0	675.0	25.0	24.1	37.5	230.0	8.5	13.1	340.7	0.0	0.0	0.0
1971	3	18.0	464.0	25.8	15.0	38.0	158.0	8.8	13.3	340.5	0.0	0.0	0.0
1971	4	9.0	260.0	28.9	8.7	38.2	88.0	9.8	13.4	338.5	0.0	0.0	0.0
1971	5	29.0	761.0	26.2	24.5	39.0	259.0	8.9	13.6	340.3	0.0	0.0	0.0
1971	6	25.0	539.0	21.6	18.0	39.5	183.0	7.3	13.8	339.5	0.0	0.0	0.0
1971	7	19.0	391.0	20.6	12.6	39.9	133.0	7.0	13.9	340.2	0.0	0.0	0.0
1971	8	0.0	0.0	0.0	0.0	39.9	0.0	0.0	13.9	0.0	0.0	0.0	0.0
1971	9	15.0	544.0	36.3	18.1	40.5	180.0	12.0	14.1	330.9	0.0	0.0	0.0
1971	10	31.0	648.0	20.9	20.9	41.1	214.0	6.9	14.3	330.2	0.0	0.0	0.0
1971	11	27.0	584.0	21.6	19.5	41.7	193.0	7.1	14.5	330.5	0.0	0.0	0.0
1971	12	31.0	583.0	18.8	18.8	42.3	192.0	6.2	14.7	329.3	0.0	0.0	0.0
Subtotal		262.0	6216.0	23.7	17.0		2091.0				0.0		

* BOPPD: BARRELS PER PRODUCING DAY.

* BOPCD: BARRELS PER CALENDAR DAY.

WEST PUERTO CHIQUITO POOL, RIO ARRIBA CO., NM
 BENSON-MONTIN-GREER DRILLING CORP., CDU #8 (A-16), (NE 16-25N-1W)

YR	MO	DAYS PRODUCED	OIL			GAS			GOR	WATER			
			BOPM	BOPPD	BOPCD	CUM MBO	MCF/M	MCF/D	CUM MMCF	SCF/BBL	Month	BWPD	CUM MBW
1972	1	31.0	548.0	17.7	17.7	42.8	181.0	5.8	14.9	330.3	0.0	0.0	0.0
1972	2	29.0	587.0	20.2	20.2	43.4	194.0	6.7	15.1	330.5	0.0	0.0	0.0
1972	3	31.0	596.0	19.2	19.2	44.0	197.0	6.4	15.3	330.5	0.0	0.0	0.0
1972	4	28.0	553.0	19.8	18.4	44.6	166.0	5.9	15.4	300.2	0.0	0.0	0.0
1972	5	20.0	363.0	18.2	11.7	44.9	109.0	5.5	15.6	300.3	0.0	0.0	0.0
1972	6	13.0	330.0	25.4	11.0	45.3	99.0	7.6	15.7	300.0	0.0	0.0	0.0
1972	7	28.0	523.0	18.7	16.9	45.8	157.0	5.6	15.8	300.2	0.0	0.0	0.0
1972	8	31.0	720.0	23.2	23.2	46.5	216.0	7.0	16.0	300.0	0.0	0.0	0.0
1972	9	28.0	533.0	19.0	17.8	47.0	160.0	5.7	16.2	300.2	0.0	0.0	0.0
1972	10	21.0	446.0	21.2	14.4	47.5	134.0	6.4	16.3	300.4	0.0	0.0	0.0
1972	11	19.0	377.0	19.8	12.6	47.9	113.0	5.9	16.4	299.7	0.0	0.0	0.0
1972	12	18.0	462.0	26.8	15.5	48.3	145.0	8.1	16.6	300.8	0.0	0.0	0.0
Subtotal		297.0	6058.0	20.4	16.6		1871.0				0.0		
1973	1	31.0	560.0	18.1	18.1	48.9	168.0	5.4	16.8	300.0	0.0	0.0	0.0
1973	2	27.0	384.0	14.2	13.7	49.3	115.0	4.3	16.9	299.5	0.0	0.0	0.0
1973	3	5.0	82.0	16.4	2.6	49.4	25.0	5.0	16.9	304.9	0.0	0.0	0.0
1973	4	6.0	164.0	27.3	5.5	49.5	49.0	8.2	16.9	298.8	0.0	0.0	0.0
1973	5	27.0	397.0	14.7	12.8	49.9	119.0	4.4	17.1	299.7	0.0	0.0	0.0
1973	6	27.0	461.0	17.1	15.4	50.4	138.0	5.1	17.2	299.3	0.0	0.0	0.0
1973	7	23.0	325.0	14.1	10.5	50.7	98.0	4.3	17.3	301.5	0.0	0.0	0.0
1973	8	29.0	437.0	15.1	14.1	51.1	131.0	4.5	17.4	299.8	0.0	0.0	0.0
1973	9	29.0	418.0	14.4	13.9	51.6	125.0	4.3	17.6	299.0	0.0	0.0	0.0
1973	10	31.0	414.0	13.4	13.4	52.0	124.0	4.0	17.7	299.5	0.0	0.0	0.0
1973	11	25.0	284.0	11.4	9.5	52.3	85.0	3.4	17.8	299.3	0.0	0.0	0.0
1973	12	31.0	363.0	11.7	11.7	52.6	109.0	3.5	17.9	300.3	0.0	0.0	0.0
Subtotal		291.0	4289.0	14.7	11.8		1286.0				0.0		
1974	1	13.0	483.0	37.2	15.6	53.1	145.0	11.2	18.0	300.2	0.0	0.0	0.0
1974	2	24.0	580.0	24.2	20.7	53.7	174.0	7.3	18.2	300.0	0.0	0.0	0.0
1974	3	28.0	624.0	22.3	20.1	54.3	187.0	6.7	18.4	299.7	0.0	0.0	0.0
1974	4	30.0	635.0	21.2	21.2	54.9	191.0	6.4	18.6	300.8	0.0	0.0	0.0
1974	5	30.0	626.0	20.9	20.2	55.6	188.0	6.3	18.8	300.3	0.0	0.0	0.0
1974	6	29.0	579.0	20.0	19.3	56.2	174.0	6.0	18.9	300.5	0.0	0.0	0.0
1974	7	31.0	625.0	20.2	20.2	56.8	188.0	6.1	19.1	300.8	0.0	0.0	0.0
1974	8	31.0	603.0	19.5	19.5	57.4	181.0	5.8	19.3	300.2	0.0	0.0	0.0
1974	9	30.0	593.0	19.8	19.8	58.0	178.0	5.9	19.5	300.2	0.0	0.0	0.0
1974	10	31.0	595.0	19.2	19.2	58.6	178.0	5.7	19.7	299.2	0.0	0.0	0.0
1974	11	12.0	231.0	19.3	7.7	58.8	69.0	5.8	19.7	298.7	0.0	0.0	0.0
1974	12	19.0	565.0	29.7	18.2	59.4	170.0	6.9	19.9	300.9	0.0	0.0	0.0
Subtotal		306.0	6739.0	21.9	18.5		2023.0				0.0		

* BOPPD: BARRELS PER PRODUCING DAY.

* BOPCD: BARRELS PER CALENDAR DAY.

WEST PUERTO CHIQUITO POOL, RIO ARRISA CO., NM
 BENSON-MONTIN-GREER DRILLING CORP., COU #6 (A-16). (NE 16-25N-1W)

YR	MO	DAYS PRODUCED	OIL			GAS			GOR	WATER			
			BOPM	BOPPD	BOPCD	CUM MBO	MCF/M	MCF/D	CUM MMCF	SCF/BBL	Month	BWPD	CUM MSW
1975	1	31.0	644.0	20.6	20.8	60.0	193.0	6.2	20.1	299.7	0.0	0.0	0.0
1975	2	28.0	557.0	19.9	19.9	60.6	167.0	6.0	20.3	299.8	0.0	0.0	0.0
1975	3	0.0	0.0	0.0	0.0	60.6	0.0	0.0	20.3	ERR	0.0	ERR	0.0
1975	4	10.0	379.0	37.9	12.6	60.9	114.0	11.4	20.4	300.8	0.0	0.0	0.0
1975	5	31.0	590.0	19.0	19.0	61.5	177.0	5.7	20.5	300.0	0.0	0.0	0.0
1975	6	30.0	628.0	20.9	20.9	62.2	188.0	6.3	20.7	299.4	0.0	0.0	0.0
1975	7	31.0	621.0	20.0	20.0	62.8	186.0	6.0	20.9	299.5	0.0	0.0	0.0
1975	8	30.0	610.0	20.3	19.7	63.4	183.0	6.1	21.1	300.0	0.0	0.0	0.0
1975	9	30.0	581.0	19.4	19.4	64.0	174.0	5.8	21.3	299.5	0.0	0.0	0.0
1975	10	31.0	598.0	19.3	19.3	64.6	179.0	5.8	21.5	299.3	0.0	0.0	0.0
1975	11	29.0	599.0	20.7	20.0	65.2	180.0	6.2	21.6	300.5	0.0	0.0	0.0
1975	12	30.0	634.0	21.1	20.5	65.8	190.0	6.3	21.8	299.7	0.0	0.0	0.0
Subtotal		311.0	6441.0	20.7	17.6		1931.0				0.0		
1976	1	31.0	612.0	19.7	19.7	66.4	184.0	5.9	22.0	300.7	0.0	0.0	0.0
1976	2	29.0	584.0	20.1	20.1	67.0	175.0	6.0	22.2	299.7	0.0	0.0	0.0
1976	3	31.0	623.0	20.1	20.1	67.6	187.0	6.0	22.4	300.2	0.0	0.0	0.0
1976	4	24.0	512.0	21.3	17.1	68.1	154.0	6.4	22.5	300.8	0.0	0.0	0.0
1976	5	31.0	627.0	20.2	20.2	68.8	188.0	6.1	22.7	299.8	0.0	0.0	0.0
1976	6	30.0	518.0	17.3	17.3	69.3	155.0	5.2	22.9	299.2	0.0	0.0	0.0
1976	7	31.0	590.0	19.0	19.0	69.9	177.0	5.7	23.0	300.0	0.0	0.0	0.0
1976	8	30.0	641.0	21.4	20.7	70.5	192.0	6.4	23.2	299.5	0.0	0.0	0.0
1976	9	26.0	542.0	20.8	18.1	71.1	163.0	6.3	23.4	300.7	0.0	0.0	0.0
1976	10	26.0	567.0	21.8	18.3	71.6	170.0	6.5	23.6	299.8	0.0	0.0	0.0
1976	11	30.0	606.0	20.2	20.2	72.2	182.0	6.1	23.7	300.3	0.0	0.0	0.0
1976	12	30.0	572.0	19.1	18.5	72.8	172.0	5.7	23.9	300.7	0.0	0.0	0.0
Subtotal		349.0	6994.0	20.0	19.1		2099.0				0.0		
1977	1	30.0	601.0	20.0	19.4	73.4	180.0	6.0	24.1	299.5	0.0	0.0	0.0
1977	2	28.0	530.0	18.9	18.9	73.9	159.0	5.7	24.3	300.0	0.0	0.0	0.0
1977	3	29.0	533.0	18.4	17.2	74.5	160.0	5.5	24.4	300.2	0.0	0.0	0.0
1977	4	30.0	558.0	18.6	18.6	75.0	167.0	5.6	24.6	299.3	0.0	0.0	0.0
1977	5	27.0	502.0	18.6	16.2	75.5	151.0	5.6	24.7	300.8	0.0	0.0	0.0
1977	6	27.0	575.0	21.3	19.2	76.1	173.0	6.4	24.9	300.9	0.0	0.0	0.0
1977	7	29.0	483.0	16.7	15.6	76.6	145.0	5.0	25.1	300.2	0.0	0.0	0.0
1977	8	31.0	611.0	19.7	19.7	77.2	183.0	5.9	25.2	299.5	0.0	0.0	0.0
1977	9	30.0	500.0	16.7	16.7	77.7	150.0	5.0	25.4	300.0	0.0	0.0	0.0
1977	10	31.0	531.0	17.1	17.1	78.2	162.0	5.2	25.6	305.1	0.0	0.0	0.0
1977	11	30.0	538.0	17.9	17.9	78.8	161.0	5.4	25.7	299.3	0.0	0.0	0.0
1977	12	25.0	541.0	21.6	17.5	79.3	162.0	6.5	25.9	299.4	0.0	0.0	0.0
Subtotal		347.0	6503.0	18.7	17.8		1953.0				0.0		

* BOPPD: BARRELS PER PRODUCING DAY.

* BOPCD: BARRELS PER CALENDAR DAY.

WEST PUERTO CHIQUITO POOL, RIO ARRIBA CO., NM
 BENSON-MONTIN-GREER DRILLING CORP., COU #8 (A-16), (NE 16-25N-1W)

YR	MO	DAYS PRODUCED	OIL			GAS			GOR	WATER			
			BOPM	BOPPD	BOPCD	CUM MBO	MCF/M	MCF/D	CUM MMCF	SCF/BBL	Month	BWPD	CUM MSW
1978	1	25.0	525.0	21.0	16.9	79.8	158.0	6.3	26.0	301.0	0.0	0.0	0.0
1978	2	28.0	482.0	17.2	17.2	80.3	145.0	5.2	25.2	300.8	0.0	0.0	0.0
1978	3	6.0	227.0	37.8	7.3	80.5	68.0	11.3	26.2	299.6	0.0	0.0	0.0
1978	4	29.0	520.0	17.9	17.3	81.1	364.0	12.6	26.6	700.0	0.0	0.0	0.0
1978	5	25.0	527.0	21.1	17.0	81.6	158.0	6.3	26.8	299.8	0.0	0.0	0.0
1978	6	30.0	490.0	16.3	16.3	82.1	147.0	4.9	26.9	300.0	0.0	0.0	0.0
1978	7	29.0	501.0	17.3	16.2	82.6	150.0	5.2	27.1	299.4	0.0	0.0	0.0
1978	8	31.0	509.0	16.4	16.4	83.1	153.0	4.9	27.2	300.6	0.0	0.0	0.0
1978	9	30.0	494.0	16.5	16.5	83.6	148.0	4.9	27.4	299.6	0.0	0.0	0.0
1978	10	31.0	476.0	16.0	16.0	84.1	149.0	4.8	27.5	300.4	0.0	0.0	0.0
1978	11	30.0	477.0	15.9	15.9	84.6	143.0	4.8	27.7	299.8	0.0	0.0	0.0
1978	12	31.0	480.0	15.5	15.5	85.0	144.0	4.6	27.8	300.0	0.0	0.0	0.0
Subtotal		325.0	5728.0	17.6	15.7		1927.0				0.0		
1979	1	1.0	2.0	2.0	0.1	85.0	1.0	1.0	27.8	500.0	0.0	0.0	0.0
1979	2	13.0	394.0	30.3	14.1	85.4	118.0	9.1	27.9	299.5	0.0	0.0	0.0
1979	3	18.0	331.0	18.4	10.7	85.8	99.0	5.5	28.0	299.1	0.0	0.0	0.0
1979	4	13.0	384.0	29.5	12.8	86.1	115.0	8.8	28.1	299.5	0.0	0.0	0.0
1979	5	26.0	523.0	20.1	16.9	86.7	157.0	6.0	28.3	300.2	0.0	0.0	0.0
1979	6	21.0	478.0	22.8	15.9	87.1	143.0	6.8	28.4	299.2	0.0	0.0	0.0
1979	7	31.0	549.0	17.7	17.7	87.7	165.0	5.3	28.6	300.5	0.0	0.0	0.0
1979	8	31.0	516.0	16.6	16.6	88.2	155.0	5.0	28.8	300.4	0.0	0.0	0.0
1979	9	30.0	508.0	16.9	16.9	88.7	152.0	5.1	28.9	299.2	0.0	0.0	0.0
1979	10	26.0	468.0	18.0	15.1	89.2	140.0	5.4	29.0	299.1	0.0	0.0	0.0
1979	11	30.0	476.0	15.9	15.9	89.7	143.0	4.8	29.2	300.4	0.0	0.0	0.0
1979	12	26.0	460.0	17.7	14.8	90.1	138.0	5.3	29.3	300.0	0.0	0.0	0.0
Subtotal		266.0	5089.0	19.1	13.9		1526.0				0.0		
1980	1	18.0	289.0	16.1	9.3	90.4	87.0	4.8	29.4	301.0	0.0	0.0	0.0
1980	2	0.0	0.0	0.0	0.0	90.4	0.0	0.0	29.4	0.0	0.0	0.0	0.0
1980	3	0.0	0.0	0.0	0.0	90.4	0.0	0.0	29.4	0.0	0.0	0.0	0.0
1980	4	14.0	425.0	30.4	14.2	90.8	128.0	9.1	29.5	301.2	0.0	0.0	0.0
1980	5	25.0	514.0	20.6	16.6	91.3	154.0	6.2	29.7	299.6	0.0	0.0	0.0
1980	6	27.0	495.0	18.3	16.5	91.8	149.0	5.5	29.8	301.0	0.0	0.0	0.0
1980	7	25.0	493.0	19.7	15.9	92.3	144.0	5.8	30.0	292.1	0.0	0.0	0.0
1980	8	22.0	447.0	20.3	14.4	92.8	134.0	6.1	30.1	299.9	0.0	0.0	0.0
1980	9	29.0	503.0	17.3	16.8	93.3	151.0	5.2	30.3	300.2	0.0	0.0	0.0
1980	10	31.0	525.0	16.9	16.9	93.8	157.0	5.1	30.4	299.0	0.0	0.0	0.0
1980	11	23.0	478.0	20.8	15.9	94.3	143.0	6.2	30.6	299.2	0.0	0.0	0.0
1980	12	31.0	575.0	18.5	18.5	94.9	172.0	5.5	30.7	299.1	0.0	0.0	0.0
Subtotal		245.0	4744.0	19.4	13.0		1419.0				0.0		

* BOPPD: BARRELS PER PRODUCING DAY.

* BOPCD: BARRELS PER CALENDAR DAY.

WEST PUERTO CHIGUITO POOL, RIO ARRIBA CO., NM
 BENSON-MONTIN-GREER DRILLING CORP., COU #6 (A-16). (NE 16-25N-1W)

YR	MO	DAYS PRODUCED	OIL			GAS			GOR		WATER		
			90PM	90PPD	90PCD	CUM MBB	MCF/M	MCF/D	CUM MMCF	SCF/BBL	Month	BWPD	CUM MBW
1981	1	31.0	494.0	15.9	15.9	95.4	148.0	4.8	30.9	299.5	0.0	0.0	0.0
1981	2	28.0	461.0	16.5	16.5	95.8	138.0	4.9	31.0	299.3	0.0	0.0	0.0
1981	3	13.0	331.0	17.8	7.5	96.0	71.0	5.5	31.1	307.4	0.0	0.0	0.0
1981	4	26.0	549.0	21.1	19.3	96.6	165.0	6.3	31.3	300.5	0.0	0.0	0.0
1981	5	13.0	244.0	18.8	7.9	96.8	73.0	5.6	31.3	299.2	0.0	0.0	0.0
1981	6	26.0	523.0	20.1	17.4	97.4	157.0	6.0	31.5	300.2	0.0	0.0	0.0
1981	7	25.0	391.0	15.6	12.6	97.8	117.0	4.7	31.6	299.2	0.0	0.0	0.0
1981	8	0.0	0.0	0.0	0.0	97.8	0.0	0.0	31.6	0.0	0.0	0.0	0.0
1981	9	9.0	248.0	27.6	8.3	98.0	74.0	8.2	31.7	298.4	0.0	0.0	0.0
1981	10	31.0	534.0	17.9	17.9	98.6	166.0	5.4	31.9	299.6	0.0	0.0	0.0
1981	11	30.0	499.0	16.6	16.6	99.1	150.0	5.0	32.0	300.6	0.0	0.0	0.0
1981	12	31.0	511.0	16.5	16.5	99.6	153.0	4.9	32.2	299.4	0.0	0.0	0.0
Subtotal		263.0	4705.0	17.9	12.9		1412.0				0.0		
1982	1	29.0	478.0	16.5	15.4	100.0	143.0	4.9	32.3	299.2	0.0	0.0	0.0
1982	2	27.0	445.0	16.5	15.9	100.5	134.0	5.0	32.4	301.1	0.0	0.0	0.0
1982	3	7.0	276.0	39.4	8.9	100.8	83.0	11.9	32.5	300.7	0.0	0.0	0.0
1982	4	29.0	495.0	17.1	16.5	101.3	149.0	5.1	32.7	301.0	0.0	0.0	0.0
1982	5	31.0	496.0	16.0	16.0	101.8	149.0	4.8	32.8	300.4	0.0	0.0	0.0
1982	6	24.0	453.0	18.9	15.1	102.2	136.0	5.7	33.0	300.2	0.0	0.0	0.0
1982	7	31.0	477.0	15.4	15.4	102.7	143.0	4.6	33.1	299.8	0.0	0.0	0.0
1982	8	29.0	456.0	15.7	14.7	103.1	137.0	4.7	33.2	300.4	0.0	0.0	0.0
1982	9	12.0	146.0	12.2	4.9	103.3	44.0	3.7	33.3	301.4	0.0	0.0	0.0
1982	10	20.0	292.0	14.6	9.4	103.6	90.0	4.5	33.4	308.2	0.0	0.0	0.0
1982	11	28.0	283.0	10.1	9.4	103.9	85.0	3.0	33.5	300.4	0.0	0.0	0.0
1982	12	12.0	123.0	10.3	4.0	104.0	37.0	3.1	33.5	300.8	0.0	0.0	0.0
Subtotal		279.0	4420.0	15.8	12.1		1330.0				0.0		
1983	1	26.0	460.0	17.7	14.8	104.4	138.0	5.3	33.6	300.0	0.0	0.0	0.0
1983	2	12.0	235.0	19.6	8.4	104.7	71.0	5.9	33.7	302.1	0.0	0.0	0.0
1983	3	5.0	199.0	39.8	6.4	104.9	60.0	12.0	33.8	301.5	0.0	0.0	0.0
1983	4	19.0	430.0	22.6	14.3	105.3	129.0	6.8	33.9	300.0	0.0	0.0	0.0
1983	5	28.0	479.0	17.1	15.5	105.8	144.0	5.1	34.0	300.6	0.0	0.0	0.0
1983	6	10.0	288.0	28.8	9.6	106.1	86.0	8.6	34.1	298.6	0.0	0.0	0.0
1983	7	26.0	457.0	17.6	14.7	106.5	137.0	5.3	34.3	299.8	0.0	0.0	0.0
1983	8	31.0	428.0	13.8	13.8	107.0	128.0	4.1	34.4	299.1	0.0	0.0	0.0
1983	9	30.0	419.0	14.0	14.0	107.4	126.0	4.2	34.5	300.7	0.0	0.0	0.0
1983	10	31.0	416.0	13.4	13.4	107.8	125.0	4.0	34.6	300.5	0.0	0.0	0.0
1983	11	30.0	426.0	14.2	14.2	108.2	128.0	4.3	34.8	300.5	0.0	0.0	0.0
1983	12	31.0	444.0	14.3	14.3	108.7	133.0	4.3	34.9	299.5	0.0	0.0	0.0
Subtotal		279.0	4681.0	16.8	12.8		1405.0				0.0		

* 90PPD: BARRELS PER PRODUCING DAY.

* 90PCD: BARRELS PER CALENDAR DAY.

WEST PUERTO CHIQUITO POOL, RIO ARRIBA CO., NM
 RENSON-MONTIN-GREER DRILLING CORP., CGU #8 (A-16). (NE 16-25N-1W)

YR	MO	DAYS PRODUCED	OIL			GAS			GOR	WATER			
			BOPM	BOPPD	BOPCD	CUM MBG	MCF/M	MCF/D	MCF	SCF/BBL	Month	BWPD	CUM MBW
1984	1	27.0	371.0	13.7	12.0	109.0	111.0	4.1	35.0	299.2	0.0	0.0	0.0
1984	2	21.0	210.0	10.0	7.2	109.3	63.0	3.0	35.1	300.0	0.0	0.0	0.0
1984	3	4.0	55.0	13.8	1.8	109.3	17.0	4.3	35.1	309.1	0.0	0.0	0.0
1984	4	25.0	517.0	20.7	17.2	109.8	155.0	6.2	35.2	299.8	0.0	0.0	0.0
1984	5	26.0	436.0	16.8	14.1	110.3	131.0	5.0	35.4	300.5	0.0	0.0	0.0
1984	6	30.0	447.0	14.9	14.9	110.7	134.0	4.5	35.5	299.8	0.0	0.0	0.0
1984	7	31.0	433.0	14.0	14.0	111.1	130.0	4.2	35.6	300.2	0.0	0.0	0.0
1984	8	24.0	365.0	15.2	11.8	111.5	110.0	4.6	35.7	301.4	0.0	0.0	0.0
1984	9	28.0	411.0	14.7	13.7	111.9	123.0	4.4	35.9	299.3	0.0	0.0	0.0
1984	10	10.0	171.0	17.1	5.5	112.1	51.0	5.1	35.9	298.2	0.0	0.0	0.0
1984	11	0.0	0.0	0.0	0.0	112.1	0.0	0.0	35.9	0.0	0.0	0.0	0.0
1984	12	21.0	478.0	22.8	15.4	112.6	143.0	6.8	36.1	299.2	0.0	0.0	0.0
Subtotal		247.0	3894.0	15.8	10.6		1168.0				0.0		
1985	1	11.0	160.0	14.5	5.2	112.7	48.0	4.4	36.1	300.0	0.0	0.0	0.0
1985	2	3.0	151.0	50.3	5.4	112.9	45.0	15.0	36.2	298.0	0.0	0.0	0.0
1985	3	31.0	523.0	16.9	16.9	113.4	157.0	5.1	36.3	300.2	0.0	0.0	0.0
1985	4	29.0	420.0	14.5	14.0	113.8	126.0	4.3	36.4	300.0	0.0	0.0	0.0
1985	5	29.0	400.0	13.8	12.9	114.2	120.0	4.1	36.6	300.0	0.0	0.0	0.0
1985	6	30.0	383.0	12.8	12.8	114.6	115.0	3.8	36.7	300.3	0.0	0.0	0.0
1985	7	31.0	428.0	13.8	13.8	115.0	128.0	4.1	36.8	299.1	0.0	0.0	0.0
1985	8	31.0	422.0	13.6	13.6	115.5	127.0	4.1	36.9	300.9	0.0	0.0	0.0
1985	9	30.0	383.0	12.8	12.8	115.8	115.0	3.8	37.0	300.3	0.0	0.0	0.0
1985	10	31.0	475.0	15.3	15.3	116.3	143.0	4.6	37.2	301.1	0.0	0.0	0.0
1985	11	30.0	387.0	12.9	12.9	116.7	116.0	3.9	37.3	299.7	0.0	0.0	0.0
1985	12	21.0	310.0	14.8	10.0	117.0	93.0	4.4	37.4	300.0	0.0	0.0	0.0
Subtotal		307.0	4442.0	14.5	12.2		1333.0				0.0		
1986	1	15.0	185.0	12.3	6.0	117.2	56.0	3.7	37.5	302.7	0.0	0.0	0.0
1986	2	15.0	477.0	31.8	17.0	117.7	143.0	9.5	37.6	299.8	0.0	0.0	0.0
1986	3	9.0	237.0	26.3	7.6	117.9	71.0	7.9	37.7	299.6	0.0	0.0	0.0
1986	4	30.0	362.0	12.1	12.1	118.3	109.0	3.6	37.8	301.1	0.0	0.0	0.0
1986	5	23.0	488.0	21.2	15.7	118.8	146.0	6.3	37.9	299.2	0.0	0.0	0.0
1986	6	1.0	39.0	39.0	1.3	118.8	12.0	12.0	37.9	307.7	0.0	0.0	0.0
1986	7	15.0	253.0	16.9	8.2	119.0	76.0	5.1	38.0	300.4	0.0	0.0	0.0
1986	8	5.0	152.0	30.4	4.9	119.2	46.0	9.2	38.1	302.6	0.0	0.0	0.0
1986	9	14.0	211.0	15.1	7.0	119.4	63.0	4.5	38.1	298.6	0.0	0.0	0.0
1986	10	31.0	323.0	10.4	10.4	119.7	97.0	3.1	38.2	300.3	0.0	0.0	0.0
1986	11	0.0	0.0	0.0	0.0	119.7	0.0	0.0	38.2	0.0	0.0	0.0	0.0
1986	12	9.0	253.0	28.1	8.2	120.0	88.0	9.8	38.3	347.8	0.0	0.0	0.0
Subtotal		167.0	2980.0	17.8	8.2		907.0				0.0		

* BOPPD: BARRELS PER PRODUCING DAY.

* BOPCD: BARRELS PER CALENDAR DAY.

WEST PUERTO CHIGUITO PDDL, RIO ARRIBA CO., NM
 BENSON-MONTIN-GREER DRILLING CORP., COU #8 (A-16), (NE 16-25N-1W)

YR	MO	DAYS PRODUCED	OIL			GAS			GOR	WATER			
			BOPM	BOPPD	BOPCD	CUM MBD	MCF/M	MCF/D	CUM MMCF	SCF/BBL	Month	BWPD	CUM MBW
1987	1	14.0	219.0	15.6	7.1	120.2	88.0	6.3	38.4	401.8	0.0	0.0	0.0
1987	2	24.0	320.0	13.3	11.4	120.5	109.0	4.5	38.5	340.6	0.0	0.0	0.0
1987	3	13.0	207.0	15.9	6.7	120.7	80.0	6.2	38.6	386.5	0.0	0.0	0.0
1987	4	18.0	106.0	5.9	3.5	120.8	42.0	2.3	38.6	396.2	0.0	0.0	0.0
1987	5	0.0	0.0	0.0	0.0	120.8	0.0	0.0	38.6	0.0	0.0	0.0	0.0
1987	6	0.0	0.0	0.0	0.0	120.8	0.0	0.0	38.6	0.0	0.0	0.0	0.0
1987	7	12.0	257.0	21.4	8.3	121.1	189.0	15.8	38.8	735.4	0.0	0.0	0.0
1987	8	4.0	20.0	5.0	0.6	121.1	35.0	8.8	38.8	1750.0	0.0	0.0	0.0
1987	9	20.0	141.0	7.1	4.7	121.3	555.0	27.8	39.4	3936.2	0.0	0.0	0.0
1987	10	0.0	0.0	0.0	0.0	121.3	0.0	0.0	39.4	0.0	0.0	0.0	0.0
1987	11	0.0	0.0	0.0	0.0	121.3	0.0	0.0	39.4	0.0	0.0	0.0	0.0
1987	12	0.0	0.0	0.0	0.0	121.3	0.0	0.0	39.4	0.0	0.0	0.0	0.0
Subtotal		105.0	1270.0	12.1	3.5		1098.0				0.0		
1988	1	0.0	0.0	0.0	0.0	121.3	0.0	0.0	39.4	0.0	0.0	0.0	0.0
1988	2	0.0	0.0	0.0	0.0	121.3	0.0	0.0	39.4	0.0	0.0	0.0	0.0
1988	3	0.0	0.0	0.0	0.0	121.3	0.0	0.0	39.4	0.0	0.0	0.0	0.0
1988	4	0.0	0.0	0.0	0.0	121.3	0.0	0.0	39.4	0.0	0.0	0.0	0.0

* BOPPD: BARRELS PER PRODUCING DAY.

* BOPCD: BARRELS PER CALENDAR DAY.

WEST PUERTO CHIQUITO POOL, RIO ARRIBA CO., NM
 BENSON-MONTIN-GREER DRILLING CORP., COU #9 (C-2). (NW 2-24N-1W)

		OIL				GAS				GOR		WATER	
YR	MO	DAYS PRODUCED	BOPM	BOPPD	BOPCD	CUM MBO	MCF/M	MCF/D	MCMF	SCF/BBL	Month	BWPD	CUM MBW
1968	1	18.0	672.0	37.3	21.7	0.7	825.0	45.8	0.8	1227.7	0.0	0.0	0.0
1968	2	0.0	0.0	0.0	0.0	0.7	0.0	0.0	0.8	0.0	0.0	0.0	0.0
1968	3	0.0	0.0	0.0	0.0	0.7	0.0	0.0	0.8	0.0	0.0	0.0	0.0
1968	4	18.0	945.0	59.1	31.5	1.6	1079.0	67.4	1.9	1141.8	0.0	0.0	0.0
1968	5	21.0	785.0	37.4	25.3	2.4	896.0	42.7	2.8	1141.4	0.0	0.0	0.0
1968	6	2.0	45.0	22.5	1.5	2.4	51.0	25.5	2.9	1133.3	0.0	0.0	0.0
1968	7	28.0	1239.0	44.3	40.0	3.7	1415.0	50.5	4.3	1142.1	0.0	0.0	0.0
1968	8	21.0	587.0	28.0	18.9	4.3	473.0	22.5	4.7	805.8	0.0	0.0	0.0
1968	9	12.0	306.0	25.5	10.2	4.6	247.0	20.6	5.0	807.2	0.0	0.0	0.0
1968	10	0.0	0.0	0.0	0.0	4.6	0.0	0.0	5.0	0.0	0.0	0.0	0.0
1968	11	0.0	0.0	0.0	0.0	4.6	0.0	0.0	5.0	0.0	0.0	0.0	0.0
1968	12	0.0	0.0	0.0	0.0	4.6	0.0	0.0	5.0	0.0	0.0	0.0	0.0
Subtotal		118.0	4579.0	38.8	12.5		4986.0				0.0		
1969	1	0.0	0.0	0.0	0.0	4.6	0.0	0.0	5.0	0.0	0.0	0.0	0.0
1969	2	0.0	0.0	0.0	0.0	4.6	0.0	0.0	5.0	0.0	0.0	0.0	0.0
1969	3	0.0	0.0	0.0	0.0	4.6	0.0	0.0	5.0	0.0	0.0	0.0	0.0
1969	4	0.0	0.0	0.0	0.0	4.6	0.0	0.0	5.0	0.0	0.0	0.0	0.0
1969	5	0.0	0.0	0.0	0.0	4.6	0.0	0.0	5.0	0.0	0.0	0.0	0.0
1969	6	0.0	0.0	0.0	0.0	4.6	0.0	0.0	5.0	0.0	0.0	0.0	0.0
1969	7	0.0	0.0	0.0	0.0	4.6	0.0	0.0	5.0	0.0	0.0	0.0	0.0
1969	8	0.0	0.0	0.0	0.0	4.6	0.0	0.0	5.0	0.0	0.0	0.0	0.0
1969	9	0.0	0.0	0.0	0.0	4.6	0.0	0.0	5.0	0.0	0.0	0.0	0.0
1969	10	0.0	0.0	0.0	0.0	4.6	0.0	0.0	5.0	0.0	0.0	0.0	0.0
1969	11	6.0	756.0	126.0	25.2	5.3	1210.0	201.7	6.2	1600.5	0.0	0.0	0.0
1969	12	28.0	2360.0	84.3	76.1	7.7	3776.0	134.9	10.0	1600.0	0.0	0.0	0.0
Subtotal		34.0	3116.0	91.6	8.5		4986.0				0.0		
1970	1	18.0	1548.0	86.0	49.9	9.2	2477.0	137.6	12.4	1600.1	0.0	0.0	0.0
1970	2	1.0	3.0	3.0	0.1	9.2	5.0	5.0	12.5	1666.7	0.0	0.0	0.0
1970	3	28.0	2554.0	91.2	82.4	11.8	4086.0	145.9	16.5	1599.2	0.0	0.0	0.0
1970	4	30.0	2090.0	69.7	69.7	13.9	3345.0	111.5	19.9	1600.5	0.0	0.0	0.0
1970	5	31.0	1706.0	55.1	55.1	15.6	2733.0	88.2	22.6	1600.1	0.0	0.0	0.0
1970	6	30.0	1583.0	52.8	52.8	17.2	2533.0	84.4	25.2	1600.1	0.0	0.0	0.0
1970	7	28.0	1615.0	57.7	52.1	18.8	2584.0	92.3	27.7	1600.0	0.0	0.0	0.0
1970	8	24.0	1352.0	56.3	43.6	20.1	649.0	27.0	28.4	480.0	0.0	0.0	0.0
1970	9	30.0	1593.0	53.1	53.1	21.7	765.0	25.5	29.1	480.2	0.0	0.0	0.0
1970	10	31.0	969.0	31.3	31.3	22.7	465.0	15.0	29.6	479.9	0.0	0.0	0.0
1970	11	6.0	181.0	30.2	6.0	22.9	87.0	14.5	29.7	480.7	0.0	0.0	0.0
1970	12	22.0	2753.0	125.1	88.8	25.6	1321.0	60.0	31.0	479.8	0.0	0.0	0.0
Subtotal		279.0	17949.0	64.3	49.2		21050.0				0.0		

* BOPPD: BARRELS PER PRODUCING DAY.

* BOPCD: BARRELS PER CALENDAR DAY.

WEST PUERTO CHIQUITO PDDL, RIO ARRIBA CO., NM
 BENSON-MONTIN-GREER DRILLING CORP., COU #9 (C-2), (NW 2-24N-1W)

YR	MO	DAYS PRODUCED	DIL			GAS			GDR	WATER			
			BOPM	BOPPD	BOPCD	CUM MBO	MCF/M	MCF/D	CUM MMCF	SCF/BBL	Month	BWPD	CUM MBW
1971	1	31.0	1772.0	57.2	57.2	27.4	851.0	27.5	31.9	480.2	0.0	0.0	0.0
1971	2	28.0	1593.0	56.9	56.9	29.0	765.0	27.3	32.6	480.2	0.0	0.0	0.0
1971	3	19.0	1488.0	78.3	48.0	30.5	714.0	37.6	33.4	479.8	0.0	0.0	0.0
1971	4	22.0	911.0	41.4	30.4	31.4	437.0	19.9	33.8	479.7	0.0	0.0	0.0
1971	5	31.0	1340.0	43.2	43.2	32.7	643.0	20.7	34.4	479.9	0.0	0.0	0.0
1971	6	29.0	1016.0	35.0	33.9	33.8	406.0	14.0	34.8	399.6	0.0	0.0	0.0
1971	7	0.0	0.0	0.0	0.0	33.8	0.0	0.0	34.8	0.0	0.0	0.0	0.0
1971	8	20.0	1394.0	69.7	45.0	35.2	669.0	33.5	35.5	479.9	0.0	0.0	0.0
1971	9	30.0	1465.0	48.8	48.8	36.6	703.0	23.4	36.2	479.9	0.0	0.0	0.0
1971	10	31.0	1436.0	46.3	46.3	38.1	689.0	22.2	36.9	479.8	0.0	0.0	0.0
1971	11	30.0	1374.0	45.8	45.8	39.4	660.0	22.0	37.6	480.3	0.0	0.0	0.0
1971	12	31.0	1234.0	39.8	39.8	40.7	494.0	15.9	38.1	400.3	0.0	0.0	0.0
Subtotal		302.0	15023.0	49.7	41.2		7031.0				0.0		
1972	1	31.0	1339.0	43.2	43.2	42.0	536.0	17.3	38.6	400.3	0.0	0.0	0.0
1972	2	29.0	1196.0	41.2	41.2	43.2	478.0	16.5	39.1	399.7	0.0	0.0	0.0
1972	3	30.0	1347.0	44.9	43.5	44.5	539.0	18.0	39.6	400.1	0.0	0.0	0.0
1972	4	28.0	1296.0	46.3	43.2	45.8	518.0	18.5	40.1	399.7	0.0	0.0	0.0
1972	5	31.0	1503.0	48.5	48.5	47.3	1052.0	33.9	41.2	699.9	0.0	0.0	0.0
1972	6	30.0	1346.0	44.9	44.9	48.7	942.0	31.4	42.1	699.9	0.0	0.0	0.0
1972	7	31.0	1494.0	48.2	48.2	50.2	1046.0	33.7	43.2	700.1	0.0	0.0	0.0
1972	8	31.0	1415.0	45.6	45.6	51.6	991.0	32.0	44.2	700.4	0.0	0.0	0.0
1972	9	30.0	1339.0	44.6	44.6	52.9	937.0	31.2	45.1	699.8	0.0	0.0	0.0
1972	10	31.0	1356.0	43.7	43.7	54.3	949.0	30.6	46.0	699.9	0.0	0.0	0.0
1972	11	30.0	1307.0	43.6	43.6	55.6	915.0	30.5	47.0	700.1	0.0	0.0	0.0
1972	12	31.0	1323.0	42.7	42.7	56.9	926.0	29.9	47.9	699.9	0.0	0.0	0.0
Subtotal		363.0	16261.0	44.8	44.4		9829.0				0.0		
1973	1	31.0	1336.0	43.1	43.1	58.3	935.0	30.2	48.8	699.9	0.0	0.0	0.0
1973	2	27.0	1108.0	41.0	39.6	59.4	776.0	28.7	49.6	700.4	0.0	0.0	0.0
1973	3	31.0	1387.0	44.7	44.7	60.8	971.0	31.3	50.6	700.1	0.0	0.0	0.0
1973	4	30.0	1212.0	40.4	40.4	62.0	848.0	28.3	51.4	699.7	0.0	0.0	0.0
1973	5	31.0	1277.0	41.2	41.2	63.2	894.0	28.8	52.3	700.1	0.0	0.0	0.0
1973	6	30.0	1294.0	43.1	43.1	64.5	906.0	30.2	53.2	700.2	0.0	0.0	0.0
1973	7	31.0	1330.0	42.9	42.9	65.9	931.0	30.0	54.1	700.0	0.0	0.0	0.0
1973	8	31.0	1258.0	40.6	40.6	67.1	881.0	28.4	55.0	700.3	0.0	0.0	0.0
1973	9	30.0	1315.0	43.8	43.8	68.4	921.0	30.7	55.9	700.4	0.0	0.0	0.0
1973	10	31.0	1414.0	45.6	45.6	69.9	990.0	31.9	56.9	700.1	0.0	0.0	0.0
1973	11	30.0	1299.0	43.3	43.3	71.2	909.0	30.3	57.8	699.8	0.0	0.0	0.0
1973	12	31.0	1395.0	45.0	45.0	72.6	976.0	31.5	58.8	699.6	0.0	0.0	0.0
Subtotal		364.0	15625.0	42.9	42.8		10938.0				0.0		

* BOPPD: BARRELS PER PRODUCING DAY.

* BOPCD: BARRELS PER CALENDAR DAY.

WEST PUERTO CHIGUITO POOL, RIO ARRIBA CO., NM
 BENSON-MONTIN-GREER DRILLING CORP., COU #9 (C-2). (NW 2-24N-1W)

		OIL				GAS			GDR		WATER		
YR	MO	DAYS PRODUCED	BOPM	BOPPD	BOPCD	CUM MBO	MCF/M	MCF/D	CUM MMCF	SCF/BBL	Month	BWPD	CUM MGW
1974	1	31.0	1412.0	45.5	45.5	74.0	988.0	31.9	59.8	699.7	0.0	0.0	0.0
1974	2	28.0	1226.0	43.8	43.8	75.2	858.0	30.6	60.7	699.8	0.0	0.0	0.0
1974	3	31.0	1355.0	43.7	43.7	76.5	949.0	30.6	61.6	700.4	0.0	0.0	0.0
1974	4	30.0	1342.0	44.7	44.7	77.9	939.0	31.3	62.6	699.7	0.0	0.0	0.0
1974	5	31.0	1342.0	43.3	43.3	79.2	939.0	30.3	63.5	699.7	0.0	0.0	0.0
1974	6	30.0	1314.0	43.8	43.8	80.5	920.0	30.7	64.4	700.2	0.0	0.0	0.0
1974	7	31.0	1354.0	43.7	43.7	81.9	948.0	30.6	65.4	700.1	0.0	0.0	0.0
1974	8	31.0	1370.0	44.2	44.2	83.3	959.0	30.9	66.3	700.0	0.0	0.0	0.0
1974	9	30.0	1261.0	42.0	42.0	84.5	883.0	29.4	67.2	700.2	0.0	0.0	0.0
1974	10	31.0	1353.0	43.6	43.6	85.9	947.0	30.5	68.1	699.9	0.0	0.0	0.0
1974	11	30.0	1340.0	44.7	44.7	87.2	938.0	31.3	69.1	700.0	0.0	0.0	0.0
1974	12	31.0	1342.0	43.3	43.3	88.6	939.0	30.3	70.0	699.7	0.0	0.0	0.0
Subtotal		365.0	16011.0	43.9	43.9		11207.0				0.0		
1975	1	31.0	1278.0	41.2	41.2	89.8	894.0	28.8	70.9	699.5	0.0	0.0	0.0
1975	2	28.0	1240.0	44.3	44.3	91.1	818.0	29.2	71.7	659.7	0.0	0.0	0.0
1975	3	31.0	1344.0	43.4	43.4	92.4	941.0	30.4	72.7	700.1	0.0	0.0	0.0
1975	4	30.0	1306.0	43.5	43.5	93.7	914.0	30.5	73.6	699.8	0.0	0.0	0.0
1975	5	31.0	1333.0	43.0	43.0	95.1	933.0	30.1	74.5	699.9	0.0	0.0	0.0
1975	6	30.0	1273.0	42.4	42.4	96.3	891.0	29.7	75.4	699.9	0.0	0.0	0.0
1975	7	31.0	1342.0	43.3	43.3	97.7	939.0	30.3	76.4	699.7	0.0	0.0	0.0
1975	8	31.0	1310.0	42.3	42.3	99.0	917.0	29.6	77.3	700.0	0.0	0.0	0.0
1975	9	27.0	1233.0	45.7	41.1	100.2	863.0	32.0	78.1	699.9	0.0	0.0	0.0
1975	10	31.0	1377.0	44.4	44.4	101.6	964.0	31.1	79.1	700.1	0.0	0.0	0.0
1975	11	30.0	1365.0	45.5	45.5	103.0	956.0	31.9	80.1	700.4	0.0	0.0	0.0
1975	12	31.0	1345.0	43.4	43.4	104.3	942.0	30.4	81.0	700.4	0.0	0.0	0.0
Subtotal		362.0	15746.0	43.5	43.1		10972.0				0.0		
1976	1	31.0	1360.0	43.9	43.9	105.7	952.0	30.7	82.0	700.0	0.0	0.0	0.0
1976	2	29.0	1262.0	43.5	43.5	106.9	883.0	30.4	82.8	699.7	0.0	0.0	0.0
1976	3	31.0	1387.0	44.7	44.7	108.3	971.0	31.3	83.8	700.1	0.0	0.0	0.0
1976	4	30.0	1288.0	42.9	42.9	109.6	902.0	30.1	84.7	700.3	0.0	0.0	0.0
1976	5	31.0	1355.0	43.7	43.7	111.0	2209.0	71.3	86.9	1630.3	0.0	0.0	0.0
1976	6	30.0	1090.0	36.3	36.3	112.1	763.0	25.4	87.7	700.0	0.0	0.0	0.0
1976	7	31.0	1209.0	39.0	39.0	113.3	846.0	27.3	88.5	699.8	0.0	0.0	0.0
1976	8	31.0	1335.0	43.1	43.1	114.6	935.0	30.2	89.5	700.4	0.0	0.0	0.0
1976	9	30.0	1271.0	42.4	42.4	115.9	890.0	29.7	90.4	700.2	0.0	0.0	0.0
1976	10	31.0	1373.0	44.3	44.3	117.2	824.0	26.6	91.2	600.1	0.0	0.0	0.0
1976	11	30.0	1319.0	44.0	44.0	118.6	923.0	30.8	92.1	699.8	0.0	0.0	0.0
1976	12	31.0	1283.0	41.4	41.4	119.8	898.0	29.0	93.0	699.9	0.0	0.0	0.0
Subtotal		366.0	15532.0	42.4	42.4		11996.0				0.0		

* BOPPD: BARRELS PER PRODUCING DAY.

* BOPCD: BARRELS PER CALENDAR DAY.

WEST PUERTO CHIBUITO POOL, RIO ARRIBA CO., NM
 BENSON-MONTIN-GREER DRILLING CORP., COU #9 (C-2). (NW 2-24N-1W)

		OIL				GAS			GOR	WATER			
YR	MO	DAYS PRODUCED	BOPM	BOPPD	BOPCD	CUM MBO	MCF/M	MCF/D	CUM MMCF	SCF/BBL	Month	BWPD	CUM MBW
1977	1	31.0	1319.0	42.5	42.5	121.2	923.0	29.8	93.9	699.8	0.0	0.0	0.0
1977	2	28.0	1148.0	41.0	41.0	122.3	804.0	28.7	94.7	700.3	0.0	0.0	0.0
1977	3	31.0	1335.0	43.1	43.1	123.6	935.0	30.2	95.7	700.4	0.0	0.0	0.0
1977	4	30.0	1276.0	42.5	42.5	124.9	893.0	29.8	96.6	699.8	0.0	0.0	0.0
1977	5	31.0	1279.0	41.3	41.3	126.2	895.0	28.9	97.4	699.8	0.0	0.0	0.0
1977	6	30.0	1219.0	40.6	40.6	127.4	853.0	28.4	98.3	699.8	0.0	0.0	0.0
1977	7	31.0	1284.0	41.4	41.4	128.7	899.0	29.0	99.2	700.2	0.0	0.0	0.0
1977	8	31.0	1346.0	43.4	43.4	130.0	942.0	30.4	100.1	699.9	0.0	0.0	0.0
1977	9	30.0	1536.0	51.2	51.2	131.6	1075.0	35.8	101.2	699.9	0.0	0.0	0.0
1977	10	30.0	1288.0	42.9	41.5	132.9	902.0	30.1	102.1	700.3	0.0	0.0	0.0
1977	11	30.0	1268.0	42.3	42.3	134.1	888.0	29.6	103.0	700.3	0.0	0.0	0.0
1977	12	31.0	1277.0	41.2	41.2	135.4	894.0	28.8	103.9	700.1	0.0	0.0	0.0
Subtotal		364.0	15575.0	42.8	42.7		10903.0				0.0		
1978	1	31.0	1265.0	40.8	40.8	136.7	886.0	28.6	104.8	700.4	0.0	0.0	0.0
1978	2	28.0	1085.0	38.8	38.8	137.8	760.0	27.1	105.5	700.5	0.0	0.0	0.0
1978	3	31.0	1184.0	38.2	38.2	139.0	829.0	26.7	106.4	700.2	0.0	0.0	0.0
1978	4	30.0	1142.0	38.1	38.1	140.1	343.0	11.4	106.7	300.4	0.0	0.0	0.0
1978	5	31.0	1297.0	41.8	41.8	141.4	908.0	29.3	107.6	700.1	0.0	0.0	0.0
1978	6	30.0	1080.0	36.0	36.0	142.5	756.0	25.2	108.4	700.0	0.0	0.0	0.0
1978	7	31.0	1171.0	37.8	37.8	143.6	820.0	26.5	109.2	700.3	0.0	0.0	0.0
1978	8	31.0	1215.0	39.2	39.2	144.9	851.0	27.5	110.1	700.4	0.0	0.0	0.0
1978	9	30.0	1171.0	39.0	39.0	146.0	820.0	27.3	110.9	700.3	0.0	0.0	0.0
1978	10	31.0	1162.0	37.5	37.5	147.2	813.0	26.2	111.7	699.7	0.0	0.0	0.0
1978	11	30.0	1154.0	38.5	38.5	148.3	808.0	26.9	112.5	700.2	0.0	0.0	0.0
1978	12	31.0	1217.0	39.3	39.3	149.6	852.0	27.5	113.3	700.1	0.0	0.0	0.0
Subtotal		365.0	14143.0	38.7	38.7		9446.0				0.0		
1979	1	31.0	1221.0	39.4	39.4	150.8	855.0	27.6	114.2	700.2	0.0	0.0	0.0
1979	2	28.0	1048.0	37.4	37.4	151.8	734.0	26.2	114.9	700.4	0.0	0.0	0.0
1979	3	31.0	1215.0	39.2	39.2	153.0	851.0	27.5	115.8	700.4	0.0	0.0	0.0
1979	4	30.0	1178.0	39.3	39.3	154.2	925.0	27.5	116.6	700.3	0.0	0.0	0.0
1979	5	31.0	1232.0	39.7	39.7	155.5	862.0	27.8	117.5	699.7	0.0	0.0	0.0
1979	6	30.0	1192.0	39.7	39.7	156.6	819.0	27.3	118.3	687.1	0.0	0.0	0.0
1979	7	31.0	1242.0	40.1	40.1	157.9	869.0	28.0	119.2	699.7	0.0	0.0	0.0
1979	8	31.0	1223.0	39.5	39.5	159.1	856.0	27.6	120.0	699.9	0.0	0.0	0.0
1979	9	30.0	1199.0	40.0	40.0	160.3	839.0	28.0	120.9	699.7	0.0	0.0	0.0
1979	10	31.0	1137.0	36.7	36.7	161.4	796.0	25.7	121.6	700.1	0.0	0.0	0.0
1979	11	30.0	1117.0	37.2	37.2	162.6	782.0	26.1	122.4	700.1	0.0	0.0	0.0
1979	12	31.0	1208.0	39.0	39.0	163.8	846.0	27.3	123.3	700.3	0.0	0.0	0.0
Subtotal		365.0	14212.0	38.9	38.9		9934.0				0.0		

* BOPPD: BARRELS PER PRODUCING DAY.

* BOPCD: BARRELS PER CALENDAR DAY.

WEST PUERTO CHIGUITO POOL, RIO ARRIBA CO., NM
 BENSON-MONTIN-GREER DRILLING CORP., COU #9 (C-2). (NW 2-24N-1W)

YR	MO	DAYS PRODUCED	DIL			GAS			GOR		WATER		
			BOPM	BOPPD	BOPCD	CUM MBD	MCF/M	MCF/D	CUM MMCF	SCF/BBL	Month	BWPD	CUM MBW
1980	1	31.0	1180.0	38.1	38.1	165.0	826.0	26.6	124.1	700.0	0.0	0.0	0.0
1980	2	29.0	1085.0	37.3	43.0	166.0	758.0	26.1	124.9	699.9	0.0	0.0	0.0
1980	3	31.0	1247.0	40.2	40.2	167.3	873.0	28.2	125.7	700.1	0.0	0.0	0.0
1980	4	30.0	1064.0	35.5	35.5	168.3	745.0	24.8	126.5	700.2	0.0	0.0	0.0
1980	5	31.0	1150.0	37.1	37.1	169.5	805.0	26.0	127.3	700.0	0.0	0.0	0.0
1980	6	30.0	1153.0	38.4	38.4	170.6	577.0	19.2	127.9	500.4	0.0	0.0	0.0
1980	7	31.0	1238.0	39.9	39.9	171.9	604.0	19.5	128.5	487.9	0.0	0.0	0.0
1980	8	31.0	1250.0	40.3	40.3	173.1	625.0	20.2	129.1	500.0	0.0	0.0	0.0
1980	9	30.0	1139.0	38.0	38.0	174.3	570.0	19.0	129.7	500.4	0.0	0.0	0.0
1980	10	31.0	1220.0	39.4	39.4	175.5	610.0	19.7	130.3	500.0	0.0	0.0	0.0
1980	11	30.0	1212.0	40.4	40.4	176.7	606.0	20.2	130.9	500.0	0.0	0.0	0.0
1980	12	31.0	1294.0	41.7	41.7	178.0	647.0	20.9	131.5	500.0	0.0	0.0	0.0
Subtotal		366.0	14230.0	38.9	38.9		8246.0				0.0		
1981	1	31.0	1228.0	39.6	39.6	179.2	614.0	19.8	132.1	500.0	0.0	0.0	0.0
1981	2	28.0	1104.0	39.4	39.4	180.3	552.0	19.7	132.7	500.0	0.0	0.0	0.0
1981	3	31.0	1179.0	38.0	38.0	181.5	724.0	23.4	133.4	614.1	0.0	0.0	0.0
1981	4	30.0	1358.0	45.3	45.3	182.9	814.0	27.1	134.2	599.4	0.0	0.0	0.0
1981	5	31.0	1209.0	39.0	39.0	184.1	725.0	23.4	135.0	599.7	0.0	0.0	0.0
1981	6	30.0	1207.0	40.2	40.2	185.3	724.0	24.1	135.7	599.8	0.0	0.0	0.0
1981	7	31.0	1171.0	37.8	37.8	186.5	468.0	15.1	136.1	399.7	0.0	0.0	0.0
1981	8	31.0	1207.0	38.9	38.9	187.7	483.0	15.6	136.6	400.2	0.0	0.0	0.0
1981	9	29.0	1036.0	37.0	34.5	188.7	414.0	14.8	137.0	399.6	0.0	0.0	0.0
1981	10	31.0	1114.0	35.9	35.9	189.8	471.0	15.2	137.5	422.8	0.0	0.0	0.0
1981	11	30.0	996.0	33.2	33.2	190.8	398.0	13.3	137.9	399.6	0.0	0.0	0.0
1981	12	31.0	948.0	30.6	30.6	191.8	379.0	12.2	138.3	399.8	0.0	0.0	0.0
Subtotal		363.0	13757.0	37.9	37.7		6766.0				0.0		
1982	1	31.0	1199.0	38.7	38.7	193.0	480.0	15.5	138.8	400.3	0.0	0.0	0.0
1982	2	28.0	1114.0	39.8	39.8	194.1	446.0	15.9	139.2	400.4	0.0	0.0	0.0
1982	3	31.0	1154.0	37.2	37.2	195.2	462.0	14.9	139.7	400.3	0.0	0.0	0.0
1982	4	30.0	1110.0	37.0	37.0	196.3	444.0	14.8	140.1	400.0	0.0	0.0	0.0
1982	5	31.0	1247.0	40.2	40.2	197.6	499.0	16.1	140.6	400.2	0.0	0.0	0.0
1982	6	30.0	1086.0	36.2	36.2	198.7	434.0	14.5	141.1	399.6	0.0	0.0	0.0
1982	7	31.0	1169.0	37.7	37.7	199.8	468.0	15.1	141.5	400.3	0.0	0.0	0.0
1982	8	31.0	1073.0	34.6	34.6	200.9	429.0	13.8	142.0	399.8	0.0	0.0	0.0
1982	9	30.0	1137.0	37.9	37.9	202.0	455.0	15.2	142.4	400.2	0.0	0.0	0.0
1982	10	31.0	1242.0	40.1	40.1	203.3	496.0	16.0	142.9	399.4	0.0	0.0	0.0
1982	11	29.0	926.0	31.9	30.9	204.2	370.0	12.8	143.3	399.6	0.0	0.0	0.0
1982	12	31.0	1136.0	36.6	36.6	205.4	454.0	14.6	143.7	399.6	0.0	0.0	0.0
Subtotal		364.0	13593.0	37.3	37.2		5437.0				0.0		

* BOPPD: BARRELS PER PRODUCING DAY.

* BOPCD: BARRELS PER CALENDAR DAY.

WEST PUERTO CHIBUITO POOL, RIO ARRIBA CO., NM
 BENSON-MONTIN-GREER DRILLING CORP., COU #9 (C-2). (NW 2-24N-1W)

		OIL				GAS			GOR	WATER			
YR	MO	DAYS PRODUCED	BOPM	BOPPD	BOPCD	CUM MBO	MCF/M	MCF/D	CUM MMCF	SCF/BBL	Month	BWPD	CUM MBW
1983	1	31.0	1069.0	34.5	34.5	206.4	428.0	13.8	144.2	400.4	0.0	0.0	0.0
1983	2	28.0	925.0	33.0	33.0	207.3	370.0	13.2	144.5	400.0	0.0	0.0	0.0
1983	3	31.0	1148.0	37.0	37.0	208.5	459.0	14.8	145.0	399.8	0.0	0.0	0.0
1983	4	30.0	1042.0	34.7	34.7	209.5	417.0	13.9	145.4	400.2	0.0	0.0	0.0
1983	5	31.0	1021.0	32.9	32.9	210.6	408.0	13.2	145.8	399.6	0.0	0.0	0.0
1983	6	30.0	1018.0	33.9	33.9	211.6	407.0	13.6	146.2	399.8	0.0	0.0	0.0
1983	7	31.0	1049.0	33.8	33.8	212.6	420.0	13.5	146.6	400.4	0.0	0.0	0.0
1983	8	31.0	1158.0	37.4	37.4	213.8	463.0	14.9	147.1	399.8	0.0	0.0	0.0
1983	9	30.0	1010.0	33.7	33.7	214.8	404.0	13.5	147.5	400.0	0.0	0.0	0.0
1983	10	31.0	979.0	31.6	31.6	215.8	392.0	12.6	147.9	400.4	0.0	0.0	0.0
1983	11	30.0	1072.0	35.7	35.7	216.8	429.0	14.3	148.3	400.2	0.0	0.0	0.0
1983	12	31.0	1173.0	37.8	37.8	218.0	469.0	15.1	148.8	399.8	0.0	0.0	0.0
Subtotal		365.0	12664.0	34.7	34.7		5066.0				0.0		
1984	1	31.0	994.0	32.1	32.1	219.0	398.0	12.8	149.2	400.4	0.0	0.0	0.0
1984	2	29.0	1066.0	36.8	36.8	220.1	426.0	14.7	149.6	399.6	0.0	0.0	0.0
1984	3	31.0	1092.0	35.2	35.2	221.2	437.0	14.1	150.1	400.2	0.0	0.0	0.0
1984	4	30.0	1049.0	35.0	35.0	222.2	420.0	14.0	150.5	400.4	0.0	0.0	0.0
1984	5	31.0	1063.0	34.3	34.3	223.3	425.0	13.7	150.9	399.8	0.0	0.0	0.0
1984	6	30.0	1022.0	34.1	34.1	224.3	777.0	25.9	151.7	760.3	0.0	0.0	0.0
1984	7	31.0	996.0	32.1	32.1	225.3	757.0	24.4	152.4	760.0	0.0	0.0	0.0
1984	8	31.0	910.0	29.4	29.4	226.2	692.0	22.3	153.1	760.4	0.0	0.0	0.0
1984	9	30.0	967.0	32.9	32.9	227.2	888.0	29.6	154.0	899.7	0.0	0.0	0.0
1984	10	31.0	930.0	30.0	30.0	228.1	837.0	27.0	154.8	900.0	0.0	0.0	0.0
1984	11	30.0	914.0	30.5	30.5	229.0	823.0	27.4	155.7	900.4	0.0	0.0	0.0
1984	12	31.0	969.0	31.3	31.3	230.0	969.0	31.3	156.6	1000.0	0.0	0.0	0.0
Subtotal		366.0	11992.0	32.8	32.8		7849.0				0.0		
1985	1	31.0	843.0	27.2	27.2	230.9	843.0	27.2	157.5	1000.0	0.0	0.0	0.0
1985	2	28.0	854.0	30.5	30.5	231.7	954.0	30.5	158.3	1000.0	0.0	0.0	0.0
1985	3	31.0	875.0	28.2	28.2	232.6	1050.0	33.9	159.4	1200.0	0.0	0.0	0.0
1985	4	30.0	833.0	27.8	27.8	233.4	1000.0	33.3	160.4	1200.5	0.0	0.0	0.0
1985	5	31.0	844.0	27.2	27.2	234.3	1182.0	39.1	161.6	1400.5	0.0	0.0	0.0
1985	6	29.0	640.0	22.1	21.3	234.9	1133.0	39.1	162.7	1770.3	0.0	0.0	0.0
1985	7	31.0	808.0	26.1	26.1	235.7	1430.0	46.1	164.1	1769.8	0.0	0.0	0.0
1985	8	28.0	714.0	25.5	23.0	236.4	1264.0	45.1	165.4	1770.3	0.0	0.0	0.0
1985	9	30.0	716.0	23.9	23.9	237.1	1432.0	47.7	166.8	2000.0	0.0	0.0	0.0
1985	10	31.0	359.0	11.6	11.6	237.5	718.0	23.2	167.5	2000.0	0.0	0.0	0.0
1985	11	30.0	598.0	19.9	19.9	238.1	1316.0	43.9	168.9	2200.7	0.0	0.0	0.0
1985	12	31.0	740.0	23.9	23.9	238.8	1776.0	57.3	170.6	2400.0	0.0	0.0	0.0
Subtotal		361.0	8824.0	24.4	24.2		13998.0				0.0		

* BOPPD: BARRELS PER PRODUCING DAY.

* BOPCD: BARRELS PER CALENDAR DAY.

WEST PUERTO CHICUITO POOL, RIO ARRIBA CO., NM
 BENSON-MONTIN-GREER DRILLING CORP., COU #9 (C-2), (NW 2-24N-1W)

		OIL				GAS			GOR	WATER			
YR	MO	DAYS PRODUCED	BOPM	BOPPD	BOPCD	CUM MBO	MCF/M	MCF/D	CUM MMCF	SCF/BBL	Month	BWPD	CUM MBW
1986	1	31.0	635.0	20.5	20.5	239.5	1524.0	49.2	172.2	2400.0	0.0	0.0	0.0
1986	2	29.0	599.0	21.4	21.4	240.1	1438.0	51.4	173.6	2400.7	0.0	0.0	0.0
1986	3	31.0	632.0	20.4	20.4	240.7	1643.0	53.0	175.2	2599.7	0.0	0.0	0.0
1986	4	30.0	591.0	19.7	19.7	241.3	1537.0	51.2	176.8	2600.7	0.0	0.0	0.0
1986	5	31.0	616.0	19.9	19.9	241.9	1725.0	55.6	178.5	2800.3	0.0	0.0	0.0
1986	6	30.0	511.0	17.0	17.0	242.4	1635.0	54.5	180.1	3199.6	0.0	0.0	0.0
1986	7	31.0	628.0	20.3	20.3	243.0	2010.0	64.8	182.2	3200.6	0.0	0.0	0.0
1986	8	8.0	165.0	20.6	5.3	243.2	561.0	70.1	182.7	3400.0	0.0	0.0	0.0
1986	9	12.0	317.0	26.4	10.6	243.5	1078.0	89.8	183.8	3400.6	0.0	0.0	0.0
1986	10	31.0	436.0	14.1	14.1	244.0	1657.0	53.5	185.4	3800.5	0.0	0.0	0.0
1986	11	22.0	241.0	11.0	8.0	244.2	954.0	43.8	186.4	4000.0	0.0	0.0	0.0
1986	12	21.0	268.0	12.8	8.6	244.5	1688.0	80.4	188.1	6298.5	0.0	0.0	0.0
Subtotal		306.0	5639.0	18.4	15.4		17460.0				0.0		
1987	1	2.0	7.0	3.5	0.2	244.5	44.0	22.0	188.1	6285.7	0.0	0.0	0.0
1987	2	0.0	0.0	0.0	0.0	244.5	0.0	0.0	188.1	0.0	0.0	0.0	0.0
1987	3	0.0	0.0	0.0	0.0	244.5	0.0	0.0	188.1	0.0	0.0	0.0	0.0
1987	4	0.0	0.0	0.0	0.0	244.5	0.0	0.0	188.1	0.0	0.0	0.0	0.0
1987	5	0.0	0.0	0.0	0.0	244.5	0.0	0.0	188.1	0.0	0.0	0.0	0.0
1987	6	0.0	0.0	0.0	0.0	244.5	0.0	0.0	188.1	0.0	0.0	0.0	0.0
1987	7	0.0	0.0	0.0	0.0	244.5	0.0	0.0	188.1	0.0	0.0	0.0	0.0
1987	8	0.0	0.0	0.0	0.0	244.5	0.0	0.0	188.1	0.0	0.0	0.0	0.0
1987	9	0.0	0.0	0.0	0.0	244.5	0.0	0.0	188.1	0.0	0.0	0.0	0.0
1987	10	0.0	0.0	0.0	0.0	244.5	0.0	0.0	188.1	0.0	0.0	0.0	0.0
1987	11	0.0	0.0	0.0	0.0	244.5	0.0	0.0	188.1	0.0	0.0	0.0	0.0
1987	12	0.0	0.0	0.0	0.0	244.5	0.0	0.0	188.1	0.0	0.0	0.0	0.0
Subtotal		2.0	7.0	3.5	0.0		44.0				0.0		
1988	1	0.0	0.0	0.0	0.0	244.5	0.0	0.0	188.1	0.0	0.0	0.0	0.0
1988	2	0.0	0.0	0.0	0.0	244.5	0.0	0.0	188.1	0.0	0.0	0.0	0.0
1988	3	0.0	0.0	0.0	0.0	244.5	0.0	0.0	188.1	0.0	0.0	0.0	0.0
1988	4	0.0	0.0	0.0	0.0	244.5	0.0	0.0	188.1	0.0	0.0	0.0	0.0

* BOPPD: BARRELS PER PRODUCING DAY.

* BOPCD: BARRELS PER CALENDAR DAY.

WEST PUERTO CHIQUITO POOL, RIO ARRIBA CO., NM
 BENSON-MONTIN-GREER DRILLING CORP., COU #10 (0-33), (SE 33-26N-1W)

YR	MO	DAYS PRODUCED	OIL			GAS			GOR	WATER			
			BOPM	BOPPD	BOPCD	CUM MBD	MCF/M	MCF/D	MCMF	SCF/BBL	Month	BWPD	CUM MBW
1967	1	0.0	0.0	0.0	0.0	0.0	0.0	0.0	0.0	0.0	0.0	0.0	0.0
1967	2	0.0	0.0	0.0	0.0	0.0	0.0	0.0	0.0	0.0	0.0	0.0	0.0
1967	3	20.0	1542.0	77.1	49.7	1.5	617.0	30.9	0.6	400.1	0.0	0.0	0.0
1967	4	30.0	2055.0	68.5	68.5	3.6	822.0	27.4	1.4	400.0	0.0	0.0	0.0
1967	5	31.0	2147.0	69.3	69.3	5.7	859.0	27.7	2.3	400.1	0.0	0.0	0.0
1967	6	20.0	1893.0	94.7	63.1	7.6	757.0	37.9	3.1	399.9	0.0	0.0	0.0
1967	7	30.0	1766.0	58.9	57.0	9.4	706.0	23.5	3.8	399.8	0.0	0.0	0.0
1967	8	25.0	2205.0	88.2	71.1	11.8	500.0	20.0	4.3	226.8	0.0	0.0	0.0
1967	9	27.0	1870.0	69.3	62.3	13.5	561.0	20.8	4.8	300.0	0.0	0.0	0.0
1967	10	31.0	1915.0	61.8	61.8	15.4	575.0	18.5	5.4	300.3	0.0	0.0	0.0
1967	11	29.0	1806.0	62.3	60.2	17.2	542.0	18.7	5.9	300.1	0.0	0.0	0.0
1967	12	30.0	1784.0	59.5	57.5	19.0	535.0	17.8	6.5	299.9	0.0	0.0	0.0
Subtotal		273.0	18983.0	69.5	62.0		6474.0				0.0		
1968	1	29.0	1640.0	56.6	52.9	20.6	492.0	17.0	7.0	300.0	0.0	0.0	0.0
1968	2	20.0	995.0	49.8	34.3	21.6	298.0	14.9	7.3	299.5	0.0	0.0	0.0
1968	3	20.0	1011.0	50.6	32.6	22.6	303.0	15.2	7.6	299.7	0.0	0.0	0.0
1968	4	30.0	1764.0	58.8	58.8	24.4	529.0	17.6	8.1	299.9	0.0	0.0	0.0
1968	5	31.0	1692.0	54.6	54.6	26.1	508.0	16.4	8.6	300.2	0.0	0.0	0.0
1968	6	30.0	1760.0	58.7	58.7	27.8	528.0	17.6	9.1	300.0	0.0	0.0	0.0
1968	7	31.0	1315.0	42.4	42.4	29.2	395.0	12.7	9.5	300.4	0.0	0.0	0.0
1968	8	31.0	1453.0	46.9	46.9	30.6	414.0	13.4	9.9	284.9	0.0	0.0	0.0
1968	9	30.0	1305.0	43.5	43.5	31.9	372.0	12.4	10.3	285.1	0.0	0.0	0.0
1968	10	2.0	105.0	52.5	3.4	32.0	30.0	15.0	10.3	285.7	0.0	0.0	0.0
1968	11	24.0	1833.0	76.4	61.1	33.9	522.0	21.8	10.9	284.8	0.0	0.0	0.0
1968	12	31.0	1761.0	56.8	56.8	35.6	610.0	19.7	11.5	346.4	0.0	0.0	0.0
Subtotal		309.0	16634.0	53.8	45.4		5001.0				0.0		
1969	1	16.0	863.0	53.9	27.8	36.5	246.0	15.4	11.7	285.1	0.0	0.0	0.0
1969	2	24.0	1812.0	75.5	64.7	38.3	516.0	21.5	12.2	284.8	0.0	0.0	0.0
1969	3	2.0	253.0	126.5	8.2	38.5	72.0	36.0	12.3	284.6	0.0	0.0	0.0
1969	4	30.0	1936.0	64.5	64.5	40.5	552.0	18.4	12.9	285.1	0.0	0.0	0.0
1969	5	28.0	1491.0	53.3	48.1	42.0	209.0	7.5	13.1	140.2	0.0	0.0	0.0
1969	6	26.0	1282.0	49.3	42.7	43.3	365.0	14.0	13.4	284.7	0.0	0.0	0.0
1969	7	26.0	1227.0	47.2	39.6	44.5	350.0	13.5	13.8	285.2	0.0	0.0	0.0
1969	8	28.0	1441.0	51.5	46.5	45.9	1441.0	51.5	15.2	1000.0	0.0	0.0	0.0
1969	9	23.0	1204.0	52.3	40.1	47.1	384.0	16.7	15.6	318.9	0.0	0.0	0.0
1969	10	26.0	1487.0	57.2	48.0	48.6	474.0	18.2	16.1	318.8	0.0	0.0	0.0
1969	11	27.0	1273.0	47.1	42.4	49.9	406.0	15.0	16.5	318.9	0.0	0.0	0.0
1969	12	31.0	1233.0	39.8	39.8	51.1	393.0	12.7	16.9	318.7	0.0	0.0	0.0
Subtotal		287.0	15502.0	54.0	42.5		5408.0				0.0		

* BOPPD: BARRELS PER PRODUCING DAY.

* BOPCD: BARRELS PER CALENDAR DAY.

WEST PUERTO CHIQUITO PDDL, RIO ARRIBA CO., NM
 BENSON-MONTIN-GREER DRILLING CORP., COU #10 (G-33). (SE 33-26N-1W)

		OIL				GAS				GOR	WATER		
YR	MO	DAYS PRODUCED	BOPM	BOPPD	BOPCD	CUM MBO	MCF/M	MCF/D	CUM MMCF	SCF/BBL	Month	BWPD	CUM MBW
1970	1	24.0	1077.0	44.9	34.7	52.2	623.0	26.0	17.5	578.5	0.0	0.0	0.0
1970	2	27.0	1361.0	50.4	48.6	53.6	434.0	16.1	17.9	318.9	0.0	0.0	0.0
1970	3	26.0	1198.0	46.1	38.6	54.8	382.0	14.7	18.3	318.9	0.0	0.0	0.0
1970	4	30.0	1198.0	39.9	39.9	56.0	382.0	12.7	18.7	318.9	0.0	0.0	0.0
1970	5	15.0	886.0	59.1	28.6	56.8	283.0	18.9	19.0	319.4	0.0	0.0	0.0
1970	6	14.0	942.0	67.3	31.4	57.8	300.0	21.4	19.3	318.5	0.0	0.0	0.0
1970	7	26.0	1374.0	52.8	44.3	59.2	438.0	16.8	19.7	318.8	0.0	0.0	0.0
1970	8	25.0	1049.0	42.0	33.8	60.2	635.0	25.4	20.4	605.3	0.0	0.0	0.0
1970	9	30.0	1410.0	47.0	47.0	61.6	458.0	15.3	20.8	324.8	0.0	0.0	0.0
1970	10	26.0	1142.0	43.9	36.8	62.8	371.0	14.3	21.2	324.9	0.0	0.0	0.0
1970	11	28.0	1286.0	45.9	42.9	64.0	418.0	14.9	21.6	325.0	0.0	0.0	0.0
1970	12	31.0	1291.0	41.6	41.6	65.3	420.0	13.5	22.0	325.3	0.0	0.0	0.0
Subtotal		302.0	14214.0	47.1	38.9		0.0				0.0		
1971	1	9.0	540.0	60.0	17.4	65.9	175.0	19.4	22.2	324.1	0.0	0.0	0.0
1971	2	25.0	1269.0	50.8	45.3	67.1	412.0	16.5	22.6	324.7	0.0	0.0	0.0
1971	3	30.0	1267.0	42.2	40.9	68.4	412.0	13.7	23.0	325.2	0.0	0.0	0.0
1971	4	22.0	1056.0	48.0	35.2	69.5	343.0	15.6	23.4	324.8	0.0	0.0	0.0
1971	5	2.0	95.0	47.5	3.1	69.6	31.0	15.5	23.4	326.3	0.0	0.0	0.0
1971	6	0.0	0.0	0.0	0.0	69.6	0.0	0.0	23.4	0.0	0.0	0.0	0.0
1971	7	12.0	911.0	75.9	29.4	70.5	296.0	24.7	23.7	324.9	0.0	0.0	0.0
1971	8	23.0	1804.0	78.4	58.2	72.3	577.0	25.1	24.3	319.8	0.0	0.0	0.0
1971	9	28.0	1816.0	64.9	60.5	74.1	581.0	20.8	24.9	319.9	0.0	0.0	0.0
1971	10	17.0	1467.0	86.3	47.3	75.6	469.0	27.6	25.3	319.7	0.0	0.0	0.0
1971	11	30.0	2037.0	67.9	67.9	77.6	652.0	21.7	26.0	320.1	0.0	0.0	0.0
1971	12	31.0	1926.0	62.1	62.1	79.5	616.0	19.9	26.6	319.8	0.0	0.0	0.0
Subtotal		229.0	14188.0	62.0	38.9		4564.0				0.0		
1972	1	31.0	1870.0	60.3	60.3	81.4	598.0	19.3	27.2	319.8	0.0	0.0	0.0
1972	2	29.0	1899.0	65.5	65.5	83.3	608.0	21.0	27.8	320.2	0.0	0.0	0.0
1972	3	23.0	1754.0	76.3	56.6	85.0	561.0	24.4	28.4	319.8	0.0	0.0	0.0
1972	4	30.0	1735.0	57.8	57.8	86.8	555.0	18.5	28.9	319.9	0.0	0.0	0.0
1972	5	31.0	1718.0	55.4	55.4	88.5	550.0	17.7	29.5	320.1	0.0	0.0	0.0
1972	6	28.0	1453.0	51.9	48.4	90.0	465.0	16.6	29.9	320.0	0.0	0.0	0.0
1972	7	23.0	1514.0	65.8	48.8	91.5	454.0	19.7	30.4	299.9	0.0	0.0	0.0
1972	8	31.0	1691.0	54.5	54.5	93.2	507.0	16.4	30.9	299.8	0.0	0.0	0.0
1972	9	17.0	885.0	52.1	29.5	94.0	265.0	15.6	31.2	299.4	0.0	0.0	0.0
1972	10	23.0	1792.0	77.9	57.8	95.8	538.0	23.4	31.7	300.2	0.0	0.0	0.0
1972	11	26.0	1560.0	60.0	52.0	97.4	468.0	18.0	32.2	300.0	0.0	0.0	0.0
1972	12	31.0	1626.0	52.5	52.5	99.0	488.0	15.7	32.6	300.1	0.0	0.0	0.0
Subtotal		323.0	19497.0	60.4	53.3		6057.0				0.0		

* BOPPD: BARRELS PER PRODUCING DAY.

* BOPCD: BARRELS PER CALENDAR DAY.

WEST FUERTO CHIQUITO POOL, RIO ARRIBA CD., NM
 BENSON-MONTIN-GREER DRILLING CORP., COU #10 (D-33). (SE 33-26N-1W)

		OIL				GAS			GOR	WATER			
YR	MO	DAYS PRODUCED	BOPM	BOPPD	BOPCD	CUM MBO	MCF/M	MCF/D	CUM MMCF	SCF/BBL	Month	BWPD	CUM MBW
1973	1	31.0	1598.0	51.5	51.5	100.6	479.0	15.5	33.1	299.7	0.0	0.0	0.0
1973	2	25.0	1369.0	48.9	48.9	192.0	411.0	14.7	33.5	300.2	0.0	0.0	0.0
1973	3	28.0	1374.0	49.1	44.3	103.4	412.0	14.7	34.0	299.9	0.0	0.0	0.0
1973	4	28.0	1552.0	55.4	51.7	104.9	457.0	16.3	34.4	294.5	0.0	0.0	0.0
1973	5	31.0	1499.0	48.4	48.4	106.4	450.0	14.5	34.9	300.2	0.0	0.0	0.0
1973	6	30.0	1499.0	50.0	50.0	107.9	1184.0	39.5	36.0	789.9	0.0	0.0	0.0
1973	7	31.0	1535.0	49.5	49.5	109.4	1213.0	39.1	37.3	790.2	0.0	0.0	0.0
1973	8	29.0	1287.0	44.4	41.5	110.7	1017.0	35.1	38.3	790.2	0.0	0.0	0.0
1973	9	30.0	1417.0	47.2	47.2	112.1	1119.0	37.3	39.4	789.7	0.0	0.0	0.0
1973	10	31.0	1496.0	48.3	48.3	113.6	1182.0	38.1	40.6	790.1	0.0	0.0	0.0
1973	11	30.0	1416.0	47.2	47.2	115.1	1119.0	37.3	41.7	790.3	0.0	0.0	0.0
1973	12	31.0	1491.0	48.1	48.1	116.6	1178.0	38.0	42.9	790.1	0.0	0.0	0.0
Subtotal		358.0	17533.0	49.0	48.0		10221.0				0.0		
1974	1	31.0	1513.0	48.8	48.8	118.1	1195.0	38.5	44.1	789.8	0.0	0.0	0.0
1974	2	25.0	1205.0	48.2	43.0	119.3	952.0	38.1	45.0	790.0	0.0	0.0	0.0
1974	3	31.0	1467.0	47.3	47.3	120.7	1159.0	37.4	46.2	790.0	0.0	0.0	0.0
1974	4	30.0	1408.0	46.9	46.9	122.1	1112.0	37.1	47.3	789.8	0.0	0.0	0.0
1974	5	29.0	1349.0	46.5	43.5	123.5	1066.0	36.8	48.4	790.2	0.0	0.0	0.0
1974	6	30.0	1303.0	43.4	43.4	124.8	1029.0	34.3	49.4	789.7	0.0	0.0	0.0
1974	7	16.0	755.0	47.2	24.4	125.6	596.0	37.3	50.0	789.4	0.0	0.0	0.0
1974	8	30.0	1558.0	51.9	50.3	127.1	1231.0	41.0	51.2	790.1	0.0	0.0	0.0
1974	9	29.0	1306.0	45.0	43.5	128.4	1032.0	35.6	52.2	790.2	0.0	0.0	0.0
1974	10	19.0	842.0	44.3	27.2	129.3	665.0	35.0	52.9	789.8	0.0	0.0	0.0
1974	11	0.0	0.0	0.0	0.0	129.3	0.0	0.0	52.9	0.0	0.0	0.0	0.0
1974	12	0.0	0.0	0.0	0.0	129.3	0.0	0.0	52.9	0.0	0.0	0.0	0.0
Subtotal		270.0	12706.0	47.1	34.8		10037.0				0.0		
1975	1	0.0	0.0	0.0	0.0	129.3	0.0	0.0	52.9	0.0	0.0	0.0	0.0
1975	2	0.0	0.0	0.0	0.0	129.3	0.0	0.0	52.9	0.0	0.0	0.0	0.0
1975	3	0.0	0.0	0.0	0.0	129.3	0.0	0.0	52.9	0.0	0.0	0.0	0.0
1975	4	0.0	0.0	0.0	0.0	129.3	0.0	0.0	52.9	0.0	0.0	0.0	0.0
1975	5	0.0	0.0	0.0	0.0	129.3	0.0	0.0	52.9	0.0	0.0	0.0	0.0
1975	6	0.0	0.0	0.0	0.0	129.3	0.0	0.0	52.9	0.0	0.0	0.0	0.0
1975	7	0.0	0.0	0.0	0.0	129.3	0.0	0.0	52.9	0.0	0.0	0.0	0.0
1975	8	0.0	0.0	0.0	0.0	129.3	0.0	0.0	52.9	0.0	0.0	0.0	0.0
1975	9	0.0	0.0	0.0	0.0	129.3	0.0	0.0	52.9	0.0	0.0	0.0	0.0
1975	10	0.0	0.0	0.0	0.0	129.3	0.0	0.0	52.9	0.0	0.0	0.0	0.0
1975	11	0.0	0.0	0.0	0.0	129.3	0.0	0.0	52.9	0.0	0.0	0.0	0.0
1975	12	0.0	0.0	0.0	0.0	129.3	0.0	0.0	52.9	0.0	0.0	0.0	0.0
Subtotal		0.0	0.0	0.0	0.0		0.0				0.0		

* BOPPD: BARRELS PER PRODUCING DAY.

* BOPCD: BARRELS PER CALENDAR DAY.

WEST PUERTO CHIUQUITO POOL, RIO ARRIBA CO., NM
 BENSON-MONTIN-GREER DRILLING CORP., CGU #10 (0-33), (SE 33-26N-1W)

YR	MO	DAYS PRODUCED	OIL			GAS			GOR	WATER			
			BOPM	BOPPD	BOPCD	CUM MBD	MCF/M	MCF/D	CUM MMCF	SCF/BBL	Month	BWPD	CUM MBW
1976	1	0.0	0.0	0.0	0.0	129.3	0.0	0.0	52.9	0.0	0.0	0.0	0.0
1976	2	0.0	0.0	0.0	0.0	129.3	0.0	0.0	52.9	0.0	0.0	0.0	0.0
1976	3	0.0	0.0	0.0	0.0	129.3	0.0	0.0	52.9	0.0	0.0	0.0	0.0
1976	4	0.0	0.0	0.0	0.0	129.3	0.0	0.0	52.9	0.0	0.0	0.0	0.0
1976	5	0.0	0.0	0.0	0.0	129.3	0.0	0.0	52.9	0.0	0.0	0.0	0.0
1976	6	12.0	610.0	50.8	20.3	129.9	482.0	40.2	53.4	790.2	0.0	0.0	0.0
1976	7	31.0	1034.0	33.4	33.4	130.9	310.0	10.0	53.7	299.8	0.0	0.0	0.0
1976	8	31.0	1136.0	36.6	36.6	132.0	341.0	11.0	54.0	300.2	0.0	0.0	0.0
1976	9	29.0	881.0	30.4	29.4	132.9	264.0	9.1	54.3	299.7	0.0	0.0	0.0
1976	10	31.0	1029.0	33.2	33.2	133.9	309.0	10.0	54.6	300.3	0.0	0.0	0.0
1976	11	30.0	920.0	30.7	30.7	134.9	276.0	9.2	54.9	300.0	0.0	0.0	0.0
1976	12	31.0	887.0	28.6	28.6	135.8	266.0	8.6	55.2	299.9	0.0	0.0	0.0
Subtotal		195.0	6497.0	33.3	17.8		2248.0				0.0		
1977	1	31.0	871.0	28.1	28.1	136.6	261.0	8.4	55.4	299.7	0.0	0.0	0.0
1977	2	28.0	707.0	25.3	25.3	137.3	212.0	7.6	55.6	299.9	0.0	0.0	0.0
1977	3	31.0	820.0	26.5	26.5	138.2	246.0	7.9	55.9	300.0	0.0	0.0	0.0
1977	4	30.0	784.0	26.1	26.1	138.9	235.0	7.8	56.1	299.7	0.0	0.0	0.0
1977	5	31.0	807.0	26.0	26.0	139.7	242.0	7.8	56.4	299.9	0.0	0.0	0.0
1977	6	30.0	735.0	24.5	24.5	140.5	221.0	7.4	56.6	300.7	0.0	0.0	0.0
1977	7	31.0	784.0	25.3	25.3	141.3	392.0	12.6	57.0	500.0	0.0	0.0	0.0
1977	8	31.0	799.0	25.8	25.8	142.1	240.0	7.7	57.2	300.4	0.0	0.0	0.0
1977	9	30.0	754.0	25.1	25.1	142.8	226.0	7.5	57.4	299.7	0.0	0.0	0.0
1977	10	31.0	764.0	24.6	24.6	143.6	229.0	7.4	57.7	299.7	0.0	0.0	0.0
1977	11	30.0	755.0	25.2	25.2	144.3	227.0	7.6	57.9	300.7	0.0	0.0	0.0
1977	12	31.0	774.0	25.0	25.0	145.1	232.0	7.5	58.1	299.7	0.0	0.0	0.0
Subtotal		365.0	9354.0	25.6	25.6		2963.0				0.0		
1978	1	31.0	745.0	24.0	24.0	145.9	224.0	7.2	58.3	300.7	0.0	0.0	0.0
1978	2	28.0	665.0	23.8	23.8	146.5	200.0	7.1	58.5	300.8	0.0	0.0	0.0
1978	3	21.0	704.0	33.5	22.7	147.2	211.0	10.0	58.8	299.7	0.0	0.0	0.0
1978	4	30.0	653.0	21.8	21.8	147.9	215.0	7.2	59.0	329.2	0.0	0.0	0.0
1978	5	26.0	720.0	27.7	23.2	148.6	238.0	9.2	59.2	330.6	0.0	0.0	0.0
1978	6	30.0	856.0	28.5	28.5	149.5	282.0	9.4	59.5	329.4	0.0	0.0	0.0
1978	7	31.0	653.0	21.1	21.1	150.1	215.0	6.9	59.7	329.2	0.0	0.0	0.0
1978	8	31.0	681.0	22.0	22.0	150.8	225.0	7.3	59.9	330.4	0.0	0.0	0.0
1978	9	30.0	676.0	22.5	22.5	151.5	223.0	7.4	60.2	329.9	0.0	0.0	0.0
1978	10	31.0	689.0	22.2	22.2	152.1	227.0	7.3	60.4	329.5	0.0	0.0	0.0
1978	11	30.0	676.0	22.5	22.5	152.8	223.0	7.4	60.6	329.9	0.0	0.0	0.0
1978	12	31.0	697.0	22.5	22.5	153.5	230.0	7.4	60.8	330.0	0.0	0.0	0.0
Subtotal		350.0	8415.0	24.0	23.1		2713.0				0.0		

* BOPPD: BARRELS PER PRODUCING DAY.

* BOPCD: BARRELS PER CALENDAR DAY.

WEST PUERTO CHIQUITO POOL, RIO ARRIBA CO., NM
 BENSON-MONTIN-GREER DRILLING CORP., COU #10 (0-33). (SE 33-26N-1W)

		OIL				GAS			GDR	WATER			
YR	MO	DAYS PRODUCED	BOPM	BOPPD	BOPCD	CUM		MCF/D	MMCF	SCF/BBL	Month	BWPD	CUM MBW
						MBO	MCF/M						
1979	1	31.0	688.0	22.2	22.2	154.2	227.0	7.3	61.1	329.9	0.0	0.0	0.0
1979	2	28.0	603.0	21.5	21.5	154.8	199.0	7.1	61.3	330.0	0.0	0.0	0.0
1979	3	31.0	682.0	22.0	22.0	155.5	225.0	7.3	61.5	329.9	0.0	0.0	0.0
1979	4	30.0	672.0	22.4	22.4	156.2	222.0	7.4	61.7	330.4	0.0	0.0	0.0
1979	5	31.0	684.0	22.1	22.1	156.9	226.0	7.3	61.9	330.4	0.0	0.0	0.0
1979	6	30.0	673.0	22.4	22.4	157.5	222.0	7.4	62.2	329.9	0.0	0.0	0.0
1979	7	31.0	712.0	23.0	23.0	158.2	235.0	7.6	62.4	330.1	0.0	0.0	0.0
1979	8	31.0	696.0	22.5	22.5	158.9	235.0	7.6	62.6	337.6	0.0	0.0	0.0
1979	9	28.0	662.0	23.6	22.1	159.6	218.0	7.8	62.8	329.3	0.0	0.0	0.0
1979	10	31.0	657.0	21.2	21.2	160.3	217.0	7.0	63.1	330.3	0.0	0.0	0.0
1979	11	30.0	631.0	21.0	21.0	160.9	208.0	6.9	63.3	329.6	0.0	0.0	0.0
1979	12	30.0	610.0	20.3	19.7	161.5	201.0	6.7	63.5	329.5	0.0	0.0	0.0
Subtotal		362.0	7970.0	22.0	21.8		2635.0				0.0		
1980	1	31.0	678.0	21.9	21.9	162.2	224.0	7.2	63.7	330.4	0.0	0.0	0.0
1980	2	29.0	590.0	20.3	0.0	162.8	195.0	6.7	63.9	330.5	0.0	0.0	0.0
1980	3	0.0	0.0	0.0	0.0	162.8	0.0	0.0	63.9	0.0	0.0	0.0	0.0
1980	4	30.0	625.0	20.8	20.8	163.4	206.0	6.9	64.1	329.6	0.0	0.0	0.0
1980	5	31.0	652.0	21.0	21.0	164.0	215.0	6.9	64.3	329.8	0.0	0.0	0.0
1980	6	30.0	650.0	21.7	21.7	164.7	2600.0	86.7	66.9	4000.0	0.0	0.0	0.0
1980	7	31.0	662.0	21.4	21.4	165.3	2580.0	83.2	69.5	3897.3	0.0	0.0	0.0
1980	8	31.0	676.0	21.8	21.8	166.0	2704.0	87.2	72.2	4000.0	0.0	0.0	0.0
1980	9	30.0	632.0	21.1	21.1	166.7	2528.0	84.3	74.7	4000.0	0.0	0.0	0.0
1980	10	31.0	668.0	21.5	21.5	167.3	2672.0	86.2	77.4	4000.0	0.0	0.0	0.0
1980	11	30.0	649.0	21.6	21.6	168.0	2596.0	86.5	80.0	4000.0	0.0	0.0	0.0
1980	12	31.0	681.0	22.0	22.0	168.7	2724.0	87.9	82.7	4000.0	0.0	0.0	0.0
Subtotal		335.0	7163.0	21.4	19.6		19244.0				0.0		
1981	1	31.0	545.0	17.6	17.6	169.2	2180.0	70.3	84.9	4000.0	0.0	0.0	0.0
1981	2	28.0	631.0	22.5	22.5	169.8	2324.0	83.0	87.2	3683.0	0.0	0.0	0.0
1981	3	31.0	636.0	20.5	20.5	170.5	2864.0	92.4	90.1	4503.1	0.0	0.0	0.0
1981	4	29.0	586.0	20.2	19.5	171.1	2578.0	88.9	92.7	4399.3	0.0	0.0	0.0
1981	5	31.0	660.0	21.3	21.3	171.7	2904.0	93.7	95.6	4400.0	0.0	0.0	0.0
1981	6	30.0	594.0	19.8	19.8	172.3	2614.0	87.1	98.2	4400.7	0.0	0.0	0.0
1981	7	31.0	617.0	19.9	19.9	172.9	3764.0	121.4	101.9	6100.5	0.0	0.0	0.0
1981	8	31.0	569.0	18.4	18.4	173.5	3470.0	111.9	105.4	6098.4	0.0	0.0	0.0
1981	9	28.0	526.0	18.8	17.5	174.0	894.0	31.9	106.3	1699.6	0.0	0.0	0.0
1981	10	31.0	595.0	19.3	19.3	174.6	1018.0	32.6	107.3	1699.5	0.0	0.0	0.0
1981	11	30.0	578.0	19.3	19.3	175.2	1907.0	63.6	109.2	3299.3	0.0	0.0	0.0
1981	12	31.0	611.0	19.7	19.7	175.8	3727.0	120.2	113.0	6099.8	0.0	0.0	0.0
Subtotal		362.0	7152.0	19.8	19.6		30244.0				0.0		

* BOPPD: BARRELS PER PRODUCING DAY.

* BOPCD: BARRELS PER CALENDAR DAY.

WEST PUERTO CHIQUITO POOL, RIO ARRIBA CO., NM
 BENSON-MONTIN-GREER DRILLING CORP., CDU #10 (D-33). (SE 33-26N-1W)

		OIL				GAS			GOR	WATER			
YR	MO	DAYS PRODUCED	BOPM	BOPPD	BOPCD	CUM MBO	MCF/M	MCF/D	MMCF	SCF/BBL	Month	BWPD	CUM MBW
1982	1	30.0	588.0	19.6	19.0	176.4	3587.0	119.6	116.5	6100.3	0.0	0.0	0.0
1982	2	28.0	580.0	20.7	20.7	177.0	3538.0	126.4	120.1	6100.0	0.0	0.0	0.0
1982	3	18.0	649.0	36.1	20.9	177.6	1103.0	61.3	121.2	1699.5	0.0	0.0	0.0
1982	4	30.0	622.0	20.7	20.7	178.2	1057.0	35.2	122.2	1699.4	0.0	0.0	0.0
1982	5	31.0	646.0	20.8	20.8	178.9	2326.0	75.0	124.6	3600.6	0.0	0.0	0.0
1982	6	30.0	606.0	20.2	20.2	179.5	2182.0	72.7	126.7	3600.7	0.0	0.0	0.0
1982	7	31.0	615.0	19.8	19.8	180.1	2214.0	71.4	129.0	3600.0	0.0	0.0	0.0
1982	8	31.0	611.0	19.7	19.7	180.7	2200.0	71.0	131.2	3600.7	0.0	0.0	0.0
1982	9	29.0	567.0	19.6	18.9	181.3	2041.0	70.4	133.2	3599.6	0.0	0.0	0.0
1982	10	29.0	619.0	21.3	20.0	181.9	3236.0	111.6	136.4	5227.8	0.0	0.0	0.0
1982	11	31.0	477.0	15.4	15.9	182.4	1717.0	55.4	138.2	3599.6	0.0	0.0	0.0
1982	12	31.0	625.0	20.2	20.2	183.0	2250.0	72.6	140.4	3600.0	0.0	0.0	0.0
Subtotal		349.0	7205.0	20.6	19.7		27451.0				0.0		
1983	1	31.0	560.0	18.1	18.1	183.6	2016.0	65.0	142.4	3600.0	0.0	0.0	0.0
1983	2	28.0	532.0	19.0	19.0	184.1	1915.0	68.4	144.3	3599.6	0.0	0.0	0.0
1983	3	31.0	580.0	18.7	18.7	184.7	2088.0	67.4	146.4	3600.0	0.0	0.0	0.0
1983	4	30.0	554.0	18.5	18.5	185.2	1994.0	66.5	148.4	3599.3	0.0	0.0	0.0
1983	5	31.0	545.0	17.6	17.6	185.8	1962.0	63.3	150.4	3600.0	0.0	0.0	0.0
1983	6	30.0	338.0	11.3	11.3	186.1	1217.0	40.6	151.6	3600.6	0.0	0.0	0.0
1983	7	31.0	393.0	12.7	12.7	186.5	1415.0	45.6	153.0	3600.5	0.0	0.0	0.0
1983	8	31.0	446.0	14.4	14.4	187.0	1606.0	51.8	154.6	3600.9	0.0	0.0	0.0
1983	9	30.0	405.0	13.5	13.5	187.4	1458.0	48.6	156.1	3600.0	0.0	0.0	0.0
1983	10	31.0	419.0	13.5	13.5	187.8	1508.0	48.6	157.6	3599.0	0.0	0.0	0.0
1983	11	30.0	400.0	13.3	13.3	188.2	1440.0	48.0	159.0	3600.0	0.0	0.0	0.0
1983	12	31.0	472.0	15.2	15.2	188.7	1699.0	54.8	160.7	3599.6	0.0	0.0	0.0
Subtotal		365.0	5644.0	15.5	15.5		20318.0				0.0		
1984	1	28.0	504.0	10.9	9.8	189.0	1094.0	39.1	161.8	3598.7	0.0	0.0	0.0
1984	2	29.0	372.0	12.8	12.8	189.3	1339.0	46.2	163.2	3599.5	0.0	0.0	0.0
1984	3	31.0	393.0	12.7	12.7	189.7	1415.0	45.6	164.6	3600.5	0.0	0.0	0.0
1984	4	30.0	372.0	12.4	12.4	190.1	1339.0	44.6	165.9	3599.5	0.0	0.0	0.0
1984	5	31.0	333.0	10.7	10.7	190.4	1199.0	38.7	167.1	3600.6	0.0	0.0	0.0
1984	6	30.0	364.0	12.8	12.8	190.8	1382.0	46.1	168.5	3599.0	0.0	0.0	0.0
1984	7	31.0	382.0	12.3	12.3	191.2	1375.0	44.4	169.9	3599.5	0.0	0.0	0.0
1984	8	31.0	383.0	12.4	12.4	191.6	1379.0	44.5	171.2	3600.5	0.0	0.0	0.0
1984	9	30.0	388.0	12.9	12.9	192.0	1397.0	46.6	172.6	3600.5	0.0	0.0	0.0
1984	10	31.0	487.0	15.7	15.7	192.5	1753.0	56.5	174.4	3599.6	0.0	0.0	0.0
1984	11	29.0	632.0	21.8	21.1	193.1	2275.0	76.4	176.7	3599.7	0.0	0.0	0.0
1984	12	30.0	626.0	20.9	20.2	193.7	2253.0	75.1	178.9	3599.0	0.0	0.0	0.0
Subtotal		361.0	5056.0	14.0	13.8		18200.0				0.0		

* BOPPD: BARRELS PER PRODUCING DAY.

* BOPCD: BARRELS PER CALENDAR DAY.

WEST PUERTO CHIQUITO POOL, RIO ARRIBA CO., NM
 BENSON-MONTIN-BREER DRILLING CORP., CDU #10 (G-33). (SE 33-26N-1W)

		OIL				GAS			GDR	WATER			
YR	MO	DAYS PRODUCED	BOPM	BOPPD	BOPCD	CUM MBO	MCF/M	MCF/D	CUM MMCF	SCF/BBL	Month	BWPD	CUM MBW
1985	1	31.0	574.0	18.5	18.5	194.3	2066.0	66.6	181.0	3599.3	0.0	0.0	0.0
1985	2	25.0	514.0	20.6	18.4	194.8	1850.0	74.0	182.8	3599.2	0.0	0.0	0.0
1985	3	31.0	544.0	17.5	17.5	195.3	1958.0	63.2	184.8	3599.3	0.0	0.0	0.0
1985	4	30.0	487.0	16.2	16.2	195.8	1753.0	58.4	186.5	3599.6	0.0	0.0	0.0
1985	5	31.0	404.0	13.0	13.0	196.2	1454.0	46.9	188.0	3599.0	0.0	0.0	0.0
1985	6	29.0	403.0	13.9	13.4	196.6	1451.0	50.0	189.5	3600.5	0.0	0.0	0.0
1985	7	31.0	560.0	18.1	18.1	197.2	2016.0	65.0	191.5	3600.0	0.0	0.0	0.0
1985	8	31.0	565.0	18.2	18.2	197.8	2034.0	65.6	193.5	3600.0	0.0	0.0	0.0
1985	9	30.0	527.0	17.6	17.6	198.3	1897.0	63.2	195.4	3599.6	0.0	0.0	0.0
1985	10	31.0	552.0	17.8	17.8	198.8	1987.0	64.1	197.4	3599.6	0.0	0.0	0.0
1985	11	30.0	473.0	15.8	15.8	199.3	1713.0	57.1	199.1	3621.6	0.0	0.0	0.0
1985	12	31.0	557.0	18.0	18.0	199.9	2005.0	64.7	201.1	3599.6	0.0	0.0	0.0
Subtotal		361.0	6160.0	17.1	16.9		22184.0				0.0		
1986	1	24.0	427.0	17.8	13.8	200.3	1537.0	64.0	202.6	3599.5	0.0	0.0	0.0
1986	2	22.0	451.0	20.5	16.1	200.8	1623.0	73.8	204.3	3598.7	0.0	0.0	0.0
1986	3	31.0	556.0	17.9	17.9	201.3	2001.0	64.5	206.3	3598.9	0.0	0.0	0.0
1986	4	30.0	492.0	16.4	16.4	201.8	1771.0	59.0	208.0	3599.6	0.0	0.0	0.0
1986	5	31.0	522.0	16.8	16.8	202.3	1879.0	60.6	209.9	3599.6	0.0	0.0	0.0
1986	6	30.0	188.0	6.3	6.3	202.5	677.0	22.6	210.6	3601.1	0.0	0.0	0.0
1986	7	31.0	452.0	14.6	14.6	203.0	1627.0	52.5	212.2	3599.6	0.0	0.0	0.0
1986	8	31.0	549.0	17.7	17.7	203.5	1976.0	63.7	214.2	3599.3	0.0	0.0	0.0
1986	9	30.0	487.0	16.2	16.2	204.0	1753.0	58.4	215.9	3599.6	0.0	0.0	0.0
1986	10	27.0	354.0	13.1	11.4	204.4	1274.0	47.2	217.2	3598.9	0.0	0.0	0.0
1986	11	28.0	508.0	18.1	16.9	204.9	1829.0	65.3	219.1	3600.4	0.0	0.0	0.0
1986	12	30.0	583.0	19.4	18.8	205.4	1756.0	58.5	220.8	3012.0	0.0	0.0	0.0
Subtotal		345.0	5569.0	16.1	15.3		19703.0				0.0		
1987	1	21.0	526.0	25.0	17.0	206.0	1236.0	58.9	222.0	2349.8	0.0	0.0	0.0
1987	2	28.0	635.0	22.7	22.7	206.6	1275.0	45.5	223.3	2007.9	0.0	0.0	0.0
1987	3	31.0	651.0	21.0	21.0	207.3	1469.0	47.4	224.8	2256.5	0.0	0.0	0.0
1987	4	25.0	536.0	21.4	17.9	207.8	1250.0	50.0	226.0	2332.1	0.0	0.0	0.0
1987	5	27.0	661.0	24.5	21.3	208.5	1387.0	51.4	227.4	2098.3	0.0	0.0	0.0
1987	6	27.0	456.0	16.9	15.2	208.9	1512.0	56.0	229.9	3315.8	0.0	0.0	0.0
1987	7	28.0	588.0	21.0	19.0	209.5	1716.0	61.3	230.7	2918.4	0.0	0.0	0.0
1987	8	5.0	216.0	36.0	7.0	209.7	1176.0	196.0	231.8	5444.4	0.0	0.0	0.0
1987	9	25.0	740.0	29.6	24.7	210.5	2221.0	88.8	234.1	3001.4	0.0	0.0	0.0
1987	10	31.0	609.0	19.6	19.6	211.1	1629.0	52.5	235.7	2674.9	0.0	0.0	0.0
1987	11	13.0	249.0	19.2	8.3	211.3	566.0	43.5	236.2	2273.1	0.0	0.0	0.0
1987	12	12.0	347.0	28.9	11.2	211.7	979.0	81.6	237.2	2821.3	0.0	0.0	0.0
Subtotal		274.0	6214.0	22.7	17.0		16416.0				0.0		

* BOPPD: BARRELS PER PRODUCING DAY.

* BOPCD: BARRELS PER CALENDAR DAY.

WEST PUERTO CHIBUITO POOL, RIO ARRIBA CO., NM
 BENSON-MONTIN-GREER DRILLING CORP., COU #10 (0-33), (SE 33-26N-1W)

YR	MO	DAYS PRODUCED	OIL			GAS			GOR	WATER			
			BOPM	BOPPD	BOPCD	CUM MBO	MCF/M	MCF/D	CUM MMCF	SCF/BBL	Month	BWPD	CUM MSW
1988	1	21.0	382.0	18.2	12.3	212.0	1279.0	60.9	238.5	3348.2	0.0	0.0	0.0
1988	2	0.0	0.0	0.0	0.0	212.0	0.0	0.0	238.5	0.0	0.0	0.0	0.0
1988	3	0.0	0.0	0.0	0.0	212.0	0.0	0.0	238.5	0.0	0.0	0.0	0.0
1988	4	0.0	0.0	0.0	0.0	212.0	0.0	0.0	238.5	0.0	0.0	0.0	0.0

* BOPPD: BARRELS PER PRODUCING DAY.

* BOPCD: BARRELS PER CALENDAR DAY.

WEST PUERTO CHIQUITO POOL, RIO ARRIBA CO., NM
 BENSON-MONTIN-GREER DRILLING CORP., COU #11 (E-10), (NW 10-25N-1W)

		OIL				GAS			GOR	WATER			
YR	MO	DAYS PRODUCED	BOPM	BOPPD	BOPCD	CUM MBO	MCF/M	MCF/D	CUM MMCF	SCF/BBL	Month	BWPD	CUM MBW
1967	1	0.0	0.0	0.0	0.0	0.0	0.0	0.0	0.0	0.0	0.0	0.0	0.0
1967	2	0.0	0.0	0.0	0.0	0.0	0.0	0.0	0.0	0.0	0.0	0.0	0.0
1967	3	0.0	0.0	0.0	0.0	0.0	0.0	0.0	0.0	0.0	0.0	0.0	0.0
1967	4	0.0	0.0	0.0	0.0	0.0	0.0	0.0	0.0	0.0	0.0	0.0	0.0
1967	5	0.0	0.0	0.0	0.0	0.0	0.0	0.0	0.0	0.0	0.0	0.0	0.0
1967	6	0.0	0.0	0.0	0.0	0.0	0.0	0.0	0.0	0.0	0.0	0.0	0.0
1967	7	0.0	0.0	0.0	0.0	0.0	0.0	0.0	0.0	0.0	0.0	0.0	0.0
1967	8	0.0	0.0	0.0	0.0	0.0	0.0	0.0	0.0	0.0	0.0	0.0	0.0
1967	9	15.0	4869.0	324.6	162.3	4.9	1753.0	116.9	1.8	360.0	0.0	0.0	0.0
1967	10	31.0	7763.0	250.4	250.4	12.6	2795.0	90.2	4.5	360.0	0.0	0.0	0.0
1967	11	30.0	5556.0	185.2	185.2	18.2	2000.0	66.7	6.5	360.0	0.0	0.0	0.0
1967	12	2.0	859.0	429.5	27.7	19.0	309.0	154.5	6.9	359.7	0.0	0.0	0.0
Subtotal		78.0	19047.0	244.2	156.1		6857.0				0.0		
1968	1	26.0	12368.0	475.7	399.0	31.4	4452.0	171.2	11.3	360.0	0.0	0.0	0.0
1968	2	29.0	12931.0	445.9	445.9	44.3	4655.0	160.5	16.0	360.0	0.0	0.0	0.0
1968	3	29.0	11798.0	406.8	380.6	56.1	4247.0	146.4	20.2	360.0	0.0	0.0	0.0
1968	4	30.0	13580.0	452.7	452.7	69.7	4889.0	163.0	25.1	360.0	0.0	0.0	0.0
1968	5	31.0	12862.0	414.9	414.9	82.6	4630.0	149.4	29.7	360.0	0.0	0.0	0.0
1968	6	30.0	11620.0	387.3	387.3	94.2	4183.0	139.4	33.9	360.0	0.0	0.0	0.0
1968	7	31.0	12493.0	403.0	403.0	106.7	4497.0	145.1	38.4	360.0	0.0	0.0	0.0
1968	8	30.0	9879.0	329.3	318.7	116.6	3062.0	102.1	41.5	310.0	0.0	0.0	0.0
1968	9	30.0	12199.0	406.6	406.6	128.8	4100.0	136.7	45.6	336.1	0.0	0.0	0.0
1968	10	31.0	12694.0	409.5	409.5	141.5	4265.0	137.6	49.8	336.0	0.0	0.0	0.0
1968	11	29.0	9861.0	340.0	328.7	151.3	3363.0	116.0	53.2	341.0	0.0	0.0	0.0
1968	12	22.0	6541.0	297.3	211.0	157.9	2158.0	98.1	55.4	329.9	0.0	0.0	0.0
Subtotal		348.0	138826.0	396.9	379.3		48501.0				0.0		
1969	1	9.0	4816.0	535.1	155.4	162.7	1637.0	181.9	57.0	339.9	0.0	0.0	0.0
1969	2	28.0	17029.0	608.2	608.2	179.7	5296.0	189.1	62.3	311.0	0.0	0.0	0.0
1969	3	31.0	20412.0	658.5	658.5	200.1	6389.0	206.1	68.7	313.0	0.0	0.0	0.0
1969	4	30.0	19160.0	638.7	638.7	219.3	6131.0	204.4	74.8	320.0	0.0	0.0	0.0
1969	5	31.0	19189.0	619.0	619.0	238.5	5757.0	185.7	80.6	300.0	0.0	0.0	0.0
1969	6	30.0	19547.0	651.6	651.6	258.0	6841.0	228.0	87.4	350.0	0.0	0.0	0.0
1969	7	31.0	20894.0	674.0	674.0	278.9	7104.0	229.2	94.5	340.0	0.0	0.0	0.0
1969	8	29.0	15845.0	546.4	511.1	294.8	5102.0	175.9	99.6	322.0	0.0	0.0	0.0
1969	9	27.0	19023.0	704.6	634.1	313.6	5859.0	217.0	105.5	308.0	0.0	0.0	0.0
1969	10	31.0	22408.0	722.8	722.8	336.2	7395.0	238.5	112.9	330.0	0.0	0.0	0.0
1969	11	30.0	19489.0	649.6	649.6	355.7	6626.0	220.9	119.5	340.0	0.0	0.0	0.0
1969	12	31.0	20381.0	657.5	657.5	376.1	8356.0	269.5	127.9	410.0	0.0	0.0	0.0
Subtotal		338.0	218193.0	645.5	597.8		72493.0				0.0		

* BOPPD: BARRELS PER PRODUCING DAY.

* BOPCD: BARRELS PER CALENDAR DAY.

WEST PUERTO CHIQUITO POOL, RIO ARRIBA CO., NM
 BENSON-MONTIN-GREER DRILLING CORP., COU #11 (E-10). (NW 10-25N-1W)

		OIL				GAS		GOR		WATER			
YR	MO	DAYS PRODUCED	BOPM	BOPPD	BOPCD	CUM MBO	MCF/M	MCF/D	CUM MMCF	SCF/BBL	Month	BWPD	CUM MBW
1970	1	31.0	21379.0	689.6	689.6	397.4	7859.0	253.5	135.7	367.6	0.0	0.0	0.0
1970	2	27.0	18330.0	678.9	684.6	415.8	6782.0	251.2	142.5	370.0	0.0	0.0	0.0
1970	3	31.0	21286.0	686.6	686.6	437.1	8089.0	260.9	150.6	380.0	0.0	0.0	0.0
1970	4	30.0	19985.0	666.2	666.2	457.0	7394.0	246.5	158.0	370.0	0.0	0.0	0.0
1970	5	30.0	21074.0	702.5	679.8	478.1	2587.0	86.2	160.6	122.8	0.0	0.0	0.0
1970	6	30.0	21174.0	705.8	705.8	499.3	7622.0	254.1	168.2	360.0	0.0	0.0	0.0
1970	7	30.0	20914.0	697.1	674.6	520.2	7320.0	244.0	175.5	350.0	0.0	0.0	0.0
1970	8	31.0	23623.0	762.0	762.0	543.8	7796.0	251.5	183.3	330.0	0.0	0.0	0.0
1970	9	30.0	22892.0	763.1	763.1	566.7	7554.0	251.8	190.9	330.0	0.0	0.0	0.0
1970	10	31.0	24502.0	790.4	790.4	591.2	8331.0	268.7	199.2	340.0	0.0	0.0	0.0
1970	11	30.0	22079.0	736.0	736.0	613.3	7286.0	242.9	206.5	330.0	0.0	0.0	0.0
1970	12	29.0	19374.0	668.1	625.0	632.7	6587.0	227.1	213.1	340.0	0.0	0.0	0.0
Subtotal		360.0	256612.0	712.8	703.0		85207.0				0.0		
1971	1	31.0	21446.0	691.8	691.8	654.1	7506.0	242.1	220.6	350.0	0.0	0.0	0.0
1971	2	28.0	13338.0	476.4	476.4	667.5	4668.0	166.7	225.2	350.0	0.0	0.0	0.0
1971	3	31.0	14360.0	463.2	463.2	681.8	4739.0	152.9	230.0	330.0	0.0	0.0	0.0
1971	4	30.0	15890.0	529.7	529.7	697.7	5244.0	174.8	235.2	330.0	0.0	0.0	0.0
1971	5	31.0	21321.0	687.8	687.8	719.0	4264.0	137.5	239.5	200.0	0.0	0.0	0.0
1971	6	30.0	22516.0	750.5	750.5	741.5	6755.0	225.2	246.2	300.0	0.0	0.0	0.0
1971	7	31.0	22036.0	710.8	710.8	763.6	6611.0	213.3	252.8	300.0	0.0	0.0	0.0
1971	8	31.0	20555.0	663.1	663.1	784.1	6783.0	218.8	259.6	330.0	0.0	0.0	0.0
1971	9	25.0	16316.0	652.6	543.9	800.5	4895.0	195.8	264.5	300.0	0.0	0.0	0.0
1971	10	31.0	20185.0	651.1	651.1	820.6	6055.0	195.3	270.6	300.0	0.0	0.0	0.0
1971	11	30.0	22082.0	736.1	736.1	842.7	6625.0	220.8	277.2	300.0	0.0	0.0	0.0
1971	12	31.0	22851.0	737.1	737.1	865.6	6855.0	221.1	284.1	300.0	0.0	0.0	0.0
Subtotal		360.0	232896.0	646.9	638.1		71000.0				0.0		
1972	1	31.0	24240.0	781.9	781.9	889.8	7272.0	234.6	291.3	300.0	0.0	0.0	0.0
1972	2	29.0	20510.0	707.2	707.2	910.3	6153.0	212.2	297.5	300.0	0.0	0.0	0.0
1972	3	31.0	21519.0	694.2	694.2	931.8	6456.0	208.3	303.9	300.0	0.0	0.0	0.0
1972	4	30.0	20336.0	677.9	677.9	952.2	6101.0	203.4	310.0	300.0	0.0	0.0	0.0
1972	5	31.0	16705.0	539.0	539.0	968.9	5012.0	161.7	315.1	300.0	0.0	0.0	0.0
1972	6	30.0	15880.0	529.3	529.3	984.8	4764.0	158.8	319.8	300.0	0.0	0.0	0.0
1972	7	31.0	15173.0	489.5	489.5	999.9	4552.0	146.8	324.4	300.0	0.0	0.0	0.0
1972	8	31.0	14532.0	468.8	468.8	1014.5	4360.0	140.6	328.7	300.0	0.0	0.0	0.0
1972	9	30.0	15057.0	501.9	501.9	1029.5	4517.0	150.6	333.2	300.0	0.0	0.0	0.0
1972	10	31.0	15408.0	497.0	497.0	1044.9	4622.0	149.1	337.9	300.0	0.0	0.0	0.0
1972	11	30.0	14986.0	499.5	499.5	1059.9	4496.0	149.9	342.4	300.0	0.0	0.0	0.0
1972	12	31.0	15108.0	487.4	487.4	1075.0	4532.0	146.2	346.9	300.0	0.0	0.0	0.0
Subtotal		366.0	209457.0	572.3	572.3		62837.0				0.0		

* BOPPD: BARRELS PER PRODUCING DAY.

* BOPCD: BARRELS PER CALENDAR DAY.

WEST PUERTO CHIQUITO POOL, RIO ARRIBA CO., NM
 BENSON-MONTIN-GREER DRILLING CORP., COU #11 (E-10), (NW 10-25N-1W)

		OIL				GAS				GOR	WATER		
YR	MO	DAYS PRODUCED	BOPM	BOPPD	BOPCD	CUM MBO	MCF/M	MCF/D	CUM MMCF	SCF/BBL	Month	BWPD	CUM MBW
1973	1	31.0	15024.0	484.6	484.6	1090.1	4507.0	145.4	351.4	300.0	0.0	0.0	0.0
1973	2	28.0	14521.0	518.6	518.6	1104.6	4356.0	155.6	355.8	300.0	0.0	0.0	0.0
1973	3	31.0	15775.0	508.9	508.9	1120.4	4733.0	152.7	360.5	300.0	0.0	0.0	0.0
1973	4	30.0	14033.0	467.8	467.8	1134.4	4210.0	140.3	364.7	300.0	0.0	0.0	0.0
1973	5	31.0	15561.0	502.0	502.0	1149.9	5318.0	171.5	370.0	341.8	0.0	0.0	0.0
1973	6	30.0	12250.0	408.3	408.3	1162.2	5268.0	175.6	375.3	430.0	0.0	0.0	0.0
1973	7	31.0	11796.0	380.5	380.5	1174.0	3952.0	127.5	379.2	335.0	0.0	0.0	0.0
1973	8	31.0	12266.0	395.7	395.7	1186.3	3864.0	124.6	383.1	315.0	0.0	0.0	0.0
1973	9	30.0	12456.0	415.2	415.2	1198.7	3924.0	130.8	387.0	315.0	0.0	0.0	0.0
1973	10	31.0	13502.0	435.5	435.5	1212.2	5023.0	162.0	392.0	372.0	0.0	0.0	0.0
1973	11	30.0	12759.0	425.3	425.3	1225.0	5512.0	183.7	397.6	432.0	0.0	0.0	0.0
1973	12	31.0	13176.0	425.0	425.0	1238.1	5429.0	175.1	403.0	412.0	0.0	0.0	0.0
Subtotal		365.0	163119.0	446.9	446.9		56096.0				0.0		
1974	1	31.0	12719.0	410.3	410.3	1250.9	5240.0	169.0	408.2	412.0	0.0	0.0	0.0
1974	2	28.0	11684.0	417.3	417.3	1262.6	5129.0	183.2	413.4	439.0	0.0	0.0	0.0
1974	3	31.0	13459.0	434.2	434.2	1276.0	6958.0	224.5	420.3	517.0	0.0	0.0	0.0
1974	4	30.0	13998.0	466.6	466.6	1290.0	6299.0	210.0	426.6	450.0	0.0	0.0	0.0
1974	5	31.0	13092.0	422.3	422.3	1303.1	6284.0	202.7	432.9	480.0	0.0	0.0	0.0
1974	6	30.0	13133.0	437.8	437.8	1316.2	5910.0	197.0	438.8	450.0	0.0	0.0	0.0
1974	7	31.0	13695.0	441.8	441.8	1329.9	6683.0	215.6	445.5	488.0	0.0	0.0	0.0
1974	8	31.0	13163.0	424.6	424.6	1343.1	6279.0	202.5	451.8	477.0	0.0	0.0	0.0
1974	9	30.0	12462.0	415.4	415.4	1355.6	5944.0	196.1	457.7	477.0	0.0	0.0	0.0
1974	10	31.0	12375.0	399.2	399.2	1367.9	6093.0	196.5	463.8	492.4	0.0	0.0	0.0
1974	11	30.0	12008.0	400.3	400.3	1379.9	5836.0	194.5	469.6	486.0	0.0	0.0	0.0
1974	12	31.0	12929.0	417.1	417.1	1392.9	7951.0	256.5	477.6	615.0	0.0	0.0	0.0
Subtotal		365.0	154717.0	423.9	423.9		74606.0				0.0		
1975	1	31.0	12681.0	409.1	409.1	1405.5	8319.0	268.4	485.9	656.0	0.0	0.0	0.0
1975	2	28.0	11724.0	418.7	418.7	1417.3	5768.0	206.0	491.7	492.0	0.0	0.0	0.0
1975	3	31.0	11809.0	380.9	380.9	1429.1	5527.0	178.3	497.2	468.0	0.0	0.0	0.0
1975	4	30.0	11217.0	373.9	373.9	1440.3	6427.0	214.2	503.6	573.0	0.0	0.0	0.0
1975	5	31.0	11245.0	362.7	362.7	1451.5	6859.0	221.3	510.5	610.0	0.0	0.0	0.0
1975	6	30.0	10486.0	349.5	349.5	1462.0	5096.0	169.9	515.6	486.0	0.0	0.0	0.0
1975	7	31.0	10650.0	343.5	343.5	1472.7	5155.0	166.3	520.7	484.0	0.0	0.0	0.0
1975	8	31.0	10676.0	344.4	344.4	1483.4	5167.0	166.7	525.9	484.0	0.0	0.0	0.0
1975	9	30.0	9259.0	308.6	308.6	1492.6	2861.0	95.4	528.8	309.0	0.0	0.0	0.0
1975	10	31.0	10363.0	334.3	334.3	1503.0	6218.0	200.6	535.0	600.0	0.0	0.0	0.0
1975	11	30.0	9698.0	323.3	323.3	1512.7	5819.0	194.0	540.8	600.0	0.0	0.0	0.0
1975	12	31.0	9937.0	320.5	320.5	1522.6	5624.0	181.4	546.4	566.0	0.0	0.0	0.0
Subtotal		365.0	129745.0	355.5	355.5		68840.0				0.0		

* BOPPD: BARRELS PER PRODUCING DAY.

* BOPCD: BARRELS PER CALENDAR DAY.

WEST PUERTO CHIVOITO POOL, RIO ARRIBA CO., NM
 BENSON-MONTIN-GREER DRILLING CORP., COU #11 (E-10). (NW 10-25N-1W)

YR	MO	DAYS PRODUCED	OIL			GAS			GOR		WATER		
			BOPM	BOPPD	BOPCD	CUM MBO	MCF/M	MCF/D	CUM MMCF	SCF/BBL	Month	BWPD	CUM MBW
1976	1	31.0	10281.0	331.6	331.6	1532.9	5151.0	166.2	551.6	501.0	0.0	0.0	0.0
1976	2	29.0	9682.0	333.9	333.9	1542.6	5470.0	188.6	557.1	565.0	0.0	0.0	0.0
1976	3	31.0	10701.0	345.2	345.2	1553.3	6046.0	195.0	563.1	565.0	0.0	0.0	0.0
1976	4	30.0	10276.0	342.5	342.5	1563.6	7615.0	253.8	570.7	741.0	0.0	0.0	0.0
1976	5	31.0	10079.0	325.1	325.1	1573.6	5312.0	171.4	576.0	527.0	0.0	0.0	0.0
1976	6	30.0	9707.0	323.6	323.6	1583.3	5824.0	194.1	581.9	600.0	0.0	0.0	0.0
1976	7	31.0	10183.0	328.5	328.5	1593.5	6191.0	199.7	588.0	608.0	0.0	0.0	0.0
1976	8	31.0	10218.0	329.6	329.6	1603.7	6213.0	200.4	594.3	608.0	0.0	0.0	0.0
1976	9	30.0	9637.0	321.2	321.2	1613.4	5859.0	195.3	600.1	608.0	0.0	0.0	0.0
1976	10	31.0	10617.0	342.5	342.5	1624.0	6455.0	208.2	606.6	608.0	0.0	0.0	0.0
1976	11	30.0	10003.0	333.4	333.4	1634.0	6082.0	202.7	612.7	608.0	0.0	0.0	0.0
1976	12	31.0	10621.0	342.6	342.6	1644.6	6458.0	208.3	619.1	608.0	0.0	0.0	0.0
Subtotal		366.0	122005.0	333.3	333.3		72676.0				0.0		
1977	1	31.0	11006.0	355.0	355.0	1655.6	6692.0	215.9	625.8	608.0	0.0	0.0	0.0
1977	2	28.0	9767.0	348.8	348.8	1665.4	5938.0	212.1	631.7	608.0	0.0	0.0	0.0
1977	3	31.0	10557.0	340.5	340.5	1675.9	6419.0	207.1	638.2	608.0	0.0	0.0	0.0
1977	4	30.0	10556.0	351.9	351.9	1686.5	6418.0	213.9	644.6	608.0	0.0	0.0	0.0
1977	5	31.0	10543.0	340.1	340.1	1697.0	6347.0	204.7	650.9	602.0	0.0	0.0	0.0
1977	6	30.0	10498.0	349.9	349.9	1707.5	6320.0	210.7	657.2	602.0	0.0	0.0	0.0
1977	7	31.0	11540.0	372.3	372.3	1719.1	6947.0	224.1	664.2	602.0	0.0	0.0	0.0
1977	8	31.0	8179.0	263.8	263.8	1727.3	4924.0	158.8	669.1	602.0	0.0	0.0	0.0
1977	9	30.0	7292.0	243.1	243.1	1734.6	4390.0	146.3	673.5	602.0	0.0	0.0	0.0
1977	10	31.0	7856.0	253.4	253.4	1742.4	4723.0	152.4	678.2	601.2	0.0	0.0	0.0
1977	11	30.0	7872.0	262.4	262.4	1750.3	4739.0	158.0	683.0	602.0	0.0	0.0	0.0
1977	12	31.0	7434.0	239.8	239.8	1757.7	4475.0	144.4	687.4	602.0	0.0	0.0	0.0
Subtotal		365.0	113100.0	309.9	309.9		68332.0				0.0		
1978	1	31.0	8553.0	275.9	275.9	1766.3	16422.0	529.7	703.9	1920.0	0.0	0.0	0.0
1978	2	28.0	6854.0	244.8	244.8	1773.1	13160.0	470.0	717.0	1920.0	0.0	0.0	0.0
1978	3	31.0	6556.0	211.5	211.5	1779.7	11866.0	382.8	728.9	1809.9	0.0	0.0	0.0
1978	4	30.0	6020.0	200.7	200.7	1785.7	10896.0	363.2	739.8	1810.0	0.0	0.0	0.0
1978	5	31.0	6545.0	211.1	211.1	1792.2	17998.0	580.6	757.8	2749.9	0.0	0.0	0.0
1978	6	30.0	6287.0	209.6	209.6	1798.5	17289.0	576.3	775.1	2750.0	0.0	0.0	0.0
1978	7	31.0	6478.0	209.0	209.0	1805.0	17815.0	574.7	792.9	2750.1	0.0	0.0	0.0
1978	8	31.0	6111.0	197.1	197.1	1811.1	16805.0	542.1	809.7	2750.0	0.0	0.0	0.0
1978	9	30.0	5590.0	186.3	186.3	1816.7	11247.0	374.9	820.9	2012.0	0.0	0.0	0.0
1978	10	31.0	6596.0	212.8	212.8	1823.3	18139.0	585.1	839.1	2750.0	0.0	0.0	0.0
1978	11	30.0	5054.0	168.5	168.5	1828.4	13898.0	463.3	853.0	2749.9	0.0	0.0	0.0
1978	12	31.0	5293.0	170.7	170.7	1833.7	14556.0	469.5	867.5	2750.0	0.0	0.0	0.0
Subtotal		365.0	75937.0	208.0	208.0		180091.0				0.0		

* BOPPD: BARRELS PER PRODUCING DAY.

* BOPCD: BARRELS PER CALENDAR DAY.

WEST PUERTO CHIBUITO POOL, RIO ARRIBA CO., NM
 BENSON-MONTIN-GREER DRILLING CORP., COU #11 (E-10), (NW 10-25N-1W)

		OIL				GAS				GOR	WATER		
YR	MO	DAYS PRODUCED	BOPM	BOPPD	BOPCD	CUM MBO	MCF/M	MCF/D	CUM MMCF	SCF/BBL	Month	BWPD	CUM MBW
1979	1	31.0	4903.0	158.2	158.2	1838.6	7109.0	229.3	874.6	1449.9	0.0	0.0	0.0
1979	2	29.0	4163.0	148.7	148.7	1842.7	6036.0	215.6	880.7	1449.9	0.0	0.0	0.0
1979	3	31.0	4805.0	155.0	155.0	1847.5	5718.0	184.5	886.4	1190.0	0.0	0.0	0.0
1979	4	30.0	4357.0	145.2	145.2	1851.9	5185.0	172.8	891.6	1190.0	0.0	0.0	0.0
1979	5	31.0	4213.0	135.9	135.9	1856.1	5013.0	161.7	896.6	1189.9	0.0	0.0	0.0
1979	6	30.0	3852.0	128.4	128.4	1859.9	4584.0	152.8	901.2	1190.0	0.0	0.0	0.0
1979	7	31.0	3669.0	118.4	118.4	1863.6	4550.0	146.8	905.7	1240.1	0.0	0.0	0.0
1979	8	31.0	3992.0	128.8	128.8	1867.6	4212.0	135.9	909.9	1055.1	0.0	0.0	0.0
1979	9	30.0	3644.0	121.5	121.5	1871.3	3844.0	128.1	913.8	1054.9	0.0	0.0	0.0
1979	10	31.0	5407.0	174.4	174.4	1876.7	5704.0	184.0	919.5	1054.9	0.0	0.0	0.0
1979	11	30.0	5253.0	175.1	175.1	1881.9	5542.0	184.7	925.0	1055.0	0.0	0.0	0.0
1979	12	31.0	5625.0	181.5	181.5	1887.5	5934.0	191.4	931.0	1054.9	0.0	0.0	0.0
Subtotal		365.0	53883.0	147.6	147.6		63431.0				0.0		
1980	1	31.0	5708.0	184.1	184.1	1893.2	5423.0	174.9	936.4	950.1	0.0	0.0	0.0
1980	2	29.0	5195.0	179.1	207.1	1898.4	4935.0	170.2	941.3	950.0	0.0	0.0	0.0
1980	3	31.0	6005.0	193.7	193.7	1904.4	5705.0	184.0	947.0	950.0	0.0	0.0	0.0
1980	4	30.0	5264.0	175.5	175.5	1909.7	5001.0	166.7	952.0	950.0	0.0	0.0	0.0
1980	5	31.0	5517.0	178.0	178.0	1915.2	5241.0	169.1	957.3	950.0	0.0	0.0	0.0
1980	6	30.0	5186.0	172.9	172.9	1920.4	8194.0	273.1	965.5	1580.0	0.0	0.0	0.0
1980	7	31.0	4703.0	151.7	151.7	1925.1	7243.0	233.6	972.7	1540.1	0.0	0.0	0.0
1980	8	31.0	5020.0	161.9	161.9	1930.1	7932.0	255.9	980.6	1580.1	0.0	0.0	0.0
1980	9	30.0	4617.0	153.9	153.9	1934.8	7295.0	243.2	987.9	1580.0	0.0	0.0	0.0
1980	10	31.0	4998.0	161.2	161.2	1939.8	7897.0	254.7	995.8	1580.0	0.0	0.0	0.0
1980	11	30.0	4937.0	164.6	164.6	1944.7	7554.0	251.8	1003.4	1530.1	0.0	0.0	0.0
1980	12	31.0	5058.0	163.2	163.2	1949.7	6126.0	197.6	1009.5	1211.2	0.0	0.0	0.0
Subtotal		366.0	62208.0	170.0	170.0		78546.0				0.0		
1981	1	31.0	5089.0	164.2	164.2	1954.8	5751.0	185.5	1015.3	1130.1	0.0	0.0	0.0
1981	2	28.0	4770.0	170.4	170.4	1959.6	5129.0	183.2	1020.4	1075.3	0.0	0.0	0.0
1981	3	31.0	4895.0	157.9	157.9	1964.5	10226.0	329.9	1030.6	2089.1	0.0	0.0	0.0
1981	4	30.0	4685.0	156.2	156.2	1969.2	9557.0	318.6	1040.2	2039.9	0.0	0.0	0.0
1981	5	31.0	5100.0	164.5	164.5	1974.3	10404.0	335.6	1050.6	2040.0	0.0	0.0	0.0
1981	6	30.0	5109.0	170.3	170.3	1979.4	10422.0	347.4	1061.0	2039.9	0.0	0.0	0.0
1981	7	31.0	5969.0	192.5	192.5	1985.4	8774.0	283.0	1069.8	1469.9	0.0	0.0	0.0
1981	8	31.0	5937.0	191.5	191.5	1991.3	8727.0	281.5	1078.5	1469.9	0.0	0.0	0.0
1981	9	28.0	5732.0	204.7	191.1	1997.0	8139.0	290.7	1086.6	1419.9	0.0	0.0	0.0
1981	10	31.0	5697.0	183.8	183.8	2002.7	8090.0	261.0	1094.7	1420.0	0.0	0.0	0.0
1981	11	30.0	5675.0	189.2	189.2	2008.4	9477.0	315.9	1104.2	1670.0	0.0	0.0	0.0
1981	12	30.0	5347.0	178.2	172.5	2013.8	8929.0	297.6	1113.1	1669.9	0.0	0.0	0.0
Subtotal		362.0	64005.0	176.8	175.4		103625.0				0.0		

* BOPPD: BARRELS PER PRODUCING DAY.

* BOPCD: BARRELS PER CALENDAR DAY.

WEST PUERTO CHIQUITO POOL, RIO ARRIBA CO., NM
 BENSON-MONTIN-GREER DRILLING CORP., CDU #11 (E-10). (NW 10-25N-1W)

YR	MO	DAYS PRODUCED	OIL			GAS			GDR	WATER			
			BOPM	BOPPD	BOPCD	CUM MBG	MCF/M	MCF/D	CUM MMCF	SCF/BBL	Month	BWPD	CUM MBW
1982	1	31.0	5320.0	171.6	171.6	2019.1	7767.0	250.5	1120.9	1460.0	0.0	0.0	0.0
1982	2	26.0	4857.0	173.5	173.5	2023.9	7091.0	253.3	1128.0	1460.0	0.0	0.0	0.0
1982	3	31.0	5491.0	177.1	177.1	2029.4	8017.0	258.6	1136.0	1460.0	0.0	0.0	0.0
1982	4	30.0	5126.0	170.9	170.9	2034.5	7484.0	249.5	1143.5	1460.0	0.0	0.0	0.0
1982	5	31.0	5320.0	171.6	171.6	2039.9	7288.0	235.1	1150.8	1369.9	0.0	0.0	0.0
1982	6	30.0	4895.0	163.2	163.2	2044.8	8077.0	269.2	1158.9	1650.1	0.0	0.0	0.0
1982	7	31.0	5059.0	163.2	163.2	2049.8	9005.0	290.5	1167.9	1780.0	0.0	0.0	0.0
1982	8	31.0	5002.0	161.4	161.4	2054.8	8754.0	282.4	1176.6	1750.1	0.0	0.0	0.0
1982	9	30.0	4630.0	154.3	154.3	2059.5	8843.0	294.8	1185.5	1909.9	0.0	0.0	0.0
1982	10	31.0	5165.0	166.6	166.6	2064.6	8956.0	288.9	1194.4	1734.0	0.0	0.0	0.0
1982	11	30.0	4704.0	156.8	156.8	2069.3	8138.0	271.3	1202.6	1730.0	0.0	0.0	0.0
1982	12	31.0	4893.0	157.8	157.8	2074.2	8930.0	288.1	1211.5	1825.1	0.0	0.0	0.0
Subtotal		365.0	60462.0	165.6	165.6		98350.0				0.0		
1983	1	31.0	4904.0	158.2	158.2	2079.1	8950.0	288.7	1220.4	1825.0	0.0	0.0	0.0
1983	2	28.0	4290.0	153.2	153.2	2083.4	7829.0	279.6	1228.3	1824.9	0.0	0.0	0.0
1983	3	31.0	4827.0	155.7	155.7	2088.2	8809.0	284.2	1237.1	1824.9	0.0	0.0	0.0
1983	4	30.0	4606.0	153.5	153.5	2092.8	8406.0	280.2	1245.5	1825.0	0.0	0.0	0.0
1983	5	31.0	4839.0	156.1	156.1	2097.7	8831.0	284.9	1254.3	1825.0	0.0	0.0	0.0
1983	6	30.0	4594.0	153.1	153.1	2102.3	8384.0	279.5	1262.7	1825.0	0.0	0.0	0.0
1983	7	31.0	4770.0	153.9	153.9	2107.0	8705.0	280.8	1271.4	1824.9	0.0	0.0	0.0
1983	8	31.0	4635.0	149.5	149.5	2111.7	8459.0	272.9	1279.9	1825.0	0.0	0.0	0.0
1983	9	30.0	4351.0	145.0	145.0	2116.0	7941.0	264.7	1287.8	1825.1	0.0	0.0	0.0
1983	10	31.0	4736.0	152.8	152.8	2120.8	8643.0	278.8	1296.4	1825.0	0.0	0.0	0.0
1983	11	30.0	4133.0	137.8	137.8	2124.9	7543.0	251.4	1304.0	1825.1	0.0	0.0	0.0
1983	12	31.0	4182.0	134.9	134.9	2129.1	7632.0	246.2	1311.6	1825.0	0.0	0.0	0.0
Subtotal		365.0	54867.0	150.3	150.3		100132.0				0.0		
1984	1	31.0	4078.0	131.5	131.5	2133.2	7442.0	240.1	1319.1	1824.9	0.0	0.0	0.0
1984	2	29.0	3844.0	132.6	132.6	2137.0	7015.0	241.9	1326.1	1824.9	0.0	0.0	0.0
1984	3	31.0	4274.0	137.9	137.9	2141.3	7800.0	251.6	1333.9	1825.0	0.0	0.0	0.0
1984	4	30.0	4348.0	144.9	144.9	2145.6	7935.0	264.5	1341.8	1825.0	0.0	0.0	0.0
1984	5	31.0	4426.0	142.8	142.8	2150.0	8077.0	260.5	1349.9	1824.9	0.0	0.0	0.0
1984	6	30.0	4618.0	153.9	153.9	2154.7	8428.0	280.9	1358.3	1825.0	0.0	0.0	0.0
1984	7	31.0	4670.0	150.6	150.6	2159.3	8523.0	274.9	1366.8	1825.1	0.0	0.0	0.0
1984	8	31.0	4324.0	139.5	139.5	2163.7	7891.0	254.5	1374.7	1824.9	0.0	0.0	0.0
1984	9	30.0	4044.0	134.5	134.5	2167.7	7380.0	246.0	1382.1	1824.9	0.0	0.0	0.0
1984	10	31.0	4351.0	140.4	140.4	2172.1	7940.0	256.1	1390.1	1824.9	0.0	0.0	0.0
1984	11	30.0	3972.0	132.4	132.4	2176.0	7249.0	241.6	1397.3	1825.0	0.0	0.0	0.0
1984	12	31.0	4423.0	142.7	142.7	2180.5	8072.0	260.4	1405.4	1825.0	0.0	0.0	0.0
Subtotal		366.0	51372.0	140.4	140.4		93752.0				0.0		

* BOPPD: BARRELS PER PRODUCING DAY.

* BOPCD: BARRELS PER CALENDAR DAY.

WEST PUERTO CHIGUITO POOL, RIO ARRIBA CO., NM
 BENSON-MONTIN-GREER DRILLING CORP., COU #11 (E-10). (NW 10-25N-1W)

		OIL				GAS			GOR	WATER			
YR	MO	DAYS PRODUCED	BOPM	BOPPD	BOPCD	CUM MBD	MCF/M	MCF/D	CUM MMCF	SCF/BBL	Month	BWPD	CUM MBW
1985	1	31.0	4202.0	135.5	135.5	2184.7	7669.0	247.4	1413.0	1825.1	0.0	0.0	0.0
1985	2	28.0	4200.0	150.0	150.0	2188.9	7665.0	273.8	1420.7	1825.0	0.0	0.0	0.0
1985	3	31.0	4388.0	141.5	141.5	2193.2	8008.0	258.3	1426.7	1825.0	0.0	0.0	0.0
1985	4	30.0	4024.0	134.1	134.1	2197.3	7344.0	244.8	1436.1	1825.0	0.0	0.0	0.0
1985	5	31.0	4060.0	131.0	131.0	2201.3	7410.0	239.0	1443.5	1825.1	0.0	0.0	0.0
1985	6	30.0	3704.0	123.5	123.5	2205.0	6760.0	225.3	1450.2	1825.1	0.0	0.0	0.0
1985	7	31.0	4444.0	143.4	143.4	2209.5	8110.0	261.6	1458.3	1824.9	0.0	0.0	0.0
1985	8	31.0	4416.0	142.5	142.5	2213.9	8063.0	260.1	1466.4	1825.0	0.0	0.0	0.0
1985	9	30.0	4440.0	148.0	148.0	2218.3	8103.0	270.1	1474.5	1825.0	0.0	0.0	0.0
1985	10	31.0	3958.0	127.7	127.7	2222.3	7223.0	233.0	1481.7	1824.9	0.0	0.0	0.0
1985	11	29.0	3580.0	123.4	119.3	2225.9	6534.0	225.3	1488.3	1825.1	0.0	0.0	0.0
1985	12	17.0	2293.0	134.9	74.0	2228.2	4187.0	246.3	1492.4	1825.0	0.0	0.0	0.0
Subtotal		350.0	47711.0	136.3	130.7		87076.0				0.0		
1986	1	25.0	3613.0	144.5	116.5	2231.8	0.0	0.0	1492.4	0.0	0.0	0.0	0.0
1986	2	28.0	3407.0	121.7	121.7	2235.2	0.0	0.0	1492.4	0.0	0.0	0.0	0.0
1986	3	31.0	4018.0	129.6	129.6	2239.2	0.0	0.0	1492.4	0.0	0.0	0.0	0.0
1986	4	30.0	3555.0	118.5	118.5	2242.8	0.0	0.0	1492.4	0.0	0.0	0.0	0.0
1986	5	31.0	2663.0	85.9	85.9	2245.4	0.0	0.0	1492.4	0.0	0.0	0.0	0.0
1986	6	15.0	1217.0	81.1	40.6	2246.6	0.0	0.0	1492.4	0.0	0.0	0.0	0.0
1986	7	28.0	1676.0	59.9	54.1	2248.3	0.0	0.0	1492.4	0.0	0.0	0.0	0.0
1986	8	8.0	423.0	52.9	13.6	2248.7	0.0	0.0	1492.4	0.0	0.0	0.0	0.0
1986	9	0.0	0.0	0.0	0.0	2248.7	0.0	0.0	1492.4	0.0	0.0	0.0	0.0
1986	10	0.0	0.0	0.0	0.0	2248.7	0.0	0.0	1492.4	0.0	0.0	0.0	0.0
1986	11	0.0	0.0	0.0	0.0	2248.7	0.0	0.0	1492.4	0.0	0.0	0.0	0.0
1986	12	0.0	0.0	0.0	0.0	2248.7	0.0	0.0	1492.4	0.0	0.0	0.0	0.0
Subtotal		196.0	20572.0	105.0	56.4		0.0				0.0		
1987	1	0.0	0.0	0.0	0.0	2248.7	0.0	0.0	1492.4	0.0	0.0	0.0	0.0
1987	2	0.0	0.0	0.0	0.0	2248.7	0.0	0.0	1492.4	0.0	0.0	0.0	0.0
1987	3	0.0	0.0	0.0	0.0	2248.7	0.0	0.0	1492.4	0.0	0.0	0.0	0.0
1987	4	0.0	0.0	0.0	0.0	2248.7	0.0	0.0	1492.4	0.0	0.0	0.0	0.0
1987	5	0.0	0.0	0.0	0.0	2248.7	0.0	0.0	1492.4	0.0	0.0	0.0	0.0
1987	6	11.0	5220.0	474.5	174.0	2254.0	9489.0	862.6	1501.9	1817.8	0.0	0.0	0.0
1987	7	29.0	11571.0	399.0	373.3	2265.5	38789.0	1337.6	1540.7	3352.3	0.0	0.0	0.0
1987	8	31.0	9180.0	296.1	296.1	2274.7	48427.0	1562.2	1589.2	5275.3	0.0	0.0	0.0
1987	9	24.0	5853.0	243.9	195.1	2280.6	41124.0	1713.5	1630.3	7026.1	0.0	0.0	0.0
1987	10	4.0	905.0	226.3	29.2	2281.5	7080.0	1770.0	1637.4	7823.2	0.0	0.0	0.0
1987	11	16.0	3656.0	228.5	121.9	2285.1	29803.0	1862.7	1667.2	8151.8	0.0	0.0	0.0
1987	12	1.0	227.0	227.0	7.3	2285.3	1829.0	1829.0	1669.0	8057.3	0.0	0.0	0.0
Subtotal		116.0	36612.0	315.6	100.3		176541.0				0.0		

* BOPPD: BARRELS PER PRODUCING DAY.

* BOPCD: BARRELS PER CALENDAR DAY.

WEST PUERTO CHIQUITO POOL, RIO ARRIBA CO., NM
 BENSON-MONTIN-GREER DRILLING CORP., CDU #11 (E-10). (NW 10-25N-1W)

YR	MO	DAYS PRODUCED	OIL			GAS			GDR	WATER			
			BOPM	BOPPD	BOPCD	CUM MBO	MCF/M	MCF/D	CUM MMCF	SCF/BBL	Month	BWPD	CUM MBW
1988	1	9.0	1548.0	172.0	49.9	2286.9	13751.0	1527.9	1682.7	8883.1	0.0	0.0	0.0
1988	2	9.0	548.0	60.9	19.6	2287.4	13980.0	1553.3	1696.7	25510.9	0.0	0.0	0.0
1988	3	0.0	0.0	0.0	0.0	2287.4	0.0	0.0	1696.7	0.0	0.0	0.0	0.0
1988	4	17.0	1227.0	72.2	40.9	2288.7	27776.0	1633.9	1724.5	22637.3	0.0	0.0	0.0

* BOPPD: BARRELS PER PRODUCING DAY.

* BOPCD: BARRELS PER CALENDAR DAY.

WEST PUERTO CHIBUITO POOL, RIO ARRIBA CO., NM
 BENSON-MONTIN-GREER DRILLING CORP., COU #12 (A-22), (NE 22-25N-1W)

YR	MO	DIL				GAS			GOR	WATER			
		DAYS PRODUCED	BOPM	BOPPD	BOPCD	CUM MBO	MCF/M	MCF/D	CUM MMCF	SCF/BBL	Month	BWPD	CUM MSW
1968	1	0.0	0.0	0.0	0.0	0.0	0.0	0.0	0.0	0.0	0.0	0.0	0.0
1968	2	0.0	0.0	0.0	0.0	0.0	0.0	0.0	0.0	0.0	0.0	0.0	0.0
1968	3	0.0	0.0	0.0	0.0	0.0	0.0	0.0	0.0	0.0	0.0	0.0	0.0
1968	4	0.0	0.0	0.0	0.0	0.0	0.0	0.0	0.0	0.0	0.0	0.0	0.0
1968	5	0.0	0.0	0.0	0.0	0.0	0.0	0.0	0.0	0.0	0.0	0.0	0.0
1968	6	0.0	0.0	0.0	0.0	0.0	0.0	0.0	0.0	0.0	0.0	0.0	0.0
1968	7	0.0	0.0	0.0	0.0	0.0	0.0	0.0	0.0	0.0	0.0	0.0	0.0
1968	8	0.0	0.0	0.0	0.0	0.0	0.0	0.0	0.0	0.0	0.0	0.0	0.0
1968	9	0.0	0.0	0.0	0.0	0.0	0.0	0.0	0.0	0.0	0.0	0.0	0.0
1968	10	0.0	0.0	0.0	0.0	0.0	0.0	0.0	0.0	0.0	0.0	0.0	0.0
1968	11	0.0	0.0	0.0	0.0	0.0	0.0	0.0	0.0	0.0	0.0	0.0	0.0
1968	12	18.0	7634.0	424.1	246.3	7.6	2996.0	166.4	3.0	392.5	0.0	0.0	0.0
Subtotal		18.0	7634.0	424.1	246.3		2996.0				0.0		
1969	1	31.0	13080.0	421.9	421.9	20.7	4447.0	143.5	7.4	340.0	0.0	0.0	0.0
1969	2	28.0	11130.0	397.5	397.5	31.8	8784.0	313.7	16.2	789.2	0.0	0.0	0.0
1969	3	25.0	11744.0	469.8	378.8	43.6	3993.0	159.7	20.2	340.0	0.0	0.0	0.0
1969	4	26.0	9193.0	353.6	306.4	52.8	3126.0	120.2	23.3	340.0	0.0	0.0	0.0
1969	5	29.0	13690.0	472.1	441.6	66.5	4244.0	146.3	27.6	310.0	0.0	0.0	0.0
1969	6	28.0	11950.0	426.8	398.3	78.4	3704.0	132.3	31.3	310.0	0.0	0.0	0.0
1969	7	30.0	13863.0	462.1	447.2	92.3	4297.0	143.2	35.6	310.0	0.0	0.0	0.0
1969	8	31.0	11764.0	379.5	379.5	104.0	3882.0	125.2	39.5	330.0	0.0	0.0	0.0
1969	9	30.0	11359.0	378.6	378.6	115.4	3748.0	124.9	43.2	330.0	0.0	0.0	0.0
1969	10	31.0	11226.0	362.1	362.1	126.6	3705.0	119.5	46.9	330.0	0.0	0.0	0.0
1969	11	30.0	9845.0	328.2	328.2	136.5	3249.0	108.3	50.2	330.0	0.0	0.0	0.0
1969	12	31.0	12136.0	391.5	391.5	148.6	4005.0	129.2	54.2	330.0	0.0	0.0	0.0
Subtotal		350.0	140980.0	402.8	386.2		51184.0				0.0		
1970	1	31.0	15070.0	486.1	486.1	163.7	4973.0	160.4	59.2	330.0	0.0	0.0	0.0
1970	2	24.0	15122.0	630.1	540.1	178.8	4990.0	207.9	64.1	330.0	0.0	0.0	0.0
1970	3	31.0	18313.0	590.7	590.7	197.1	6043.0	194.9	70.2	330.0	0.0	0.0	0.0
1970	4	28.0	16684.0	595.9	556.1	213.8	5506.0	176.6	75.7	330.0	0.0	0.0	0.0
1970	5	31.0	16324.0	526.6	526.6	230.1	5394.0	174.0	81.1	330.4	0.0	0.0	0.0
1970	6	30.0	15936.0	531.2	531.2	246.1	5259.0	175.3	86.3	330.0	0.0	0.0	0.0
1970	7	30.0	15731.0	524.4	507.5	261.8	5191.0	173.0	91.5	330.0	0.0	0.0	0.0
1970	8	31.0	19703.0	635.6	635.6	281.5	7093.0	228.8	98.6	360.0	0.0	0.0	0.0
1970	9	30.0	19671.0	655.7	655.7	301.2	7082.0	236.1	105.7	360.0	0.0	0.0	0.0
1970	10	31.0	18246.0	588.6	588.6	319.4	6933.0	223.6	112.6	380.0	0.0	0.0	0.0
1970	11	30.0	16205.0	540.2	540.2	335.6	6320.0	210.7	119.0	390.0	0.0	0.0	0.0
1970	12	31.0	18404.0	593.7	593.7	354.0	6993.0	225.6	126.0	380.0	0.0	0.0	0.0
Subtotal		358.0	205409.0	573.8	562.8		71777.0				0.0		

* BOPPD: BARRELS PER PRODUCING DAY.

* BOPCD: BARRELS PER CALENDAR DAY.

WEST PUERTO CHIBUITO POOL, RIO ARRIBA CO., NM
 BENSON-MONTIN-GREER DRILLING CORP., COU #12 (A-22), (NE 22-25N-1W)

		OIL				GAS			GOR	WATER			
YR	MO	DAYS		BOPPD	BOPCD	CUM	MCF/M	MCF/D	CUM	SCF/BBL	Month	BWPD	CUM
		PRODUCED	BOPM										
1971	1	31.0	21285.0	686.6	686.6	375.3	8195.0	264.4	134.2	385.0	0.0	0.0	0.0
1971	2	28.0	15988.0	571.0	571.0	391.3	6155.0	219.8	140.3	385.0	0.0	0.0	0.0
1971	3	31.0	11574.0	373.4	373.4	402.9	8681.0	280.0	149.0	750.0	0.0	0.0	0.0
1971	4	30.0	7862.0	262.1	262.1	410.7	4717.0	157.2	153.7	600.0	0.0	0.0	0.0
1971	5	31.0	4745.0	153.1	153.1	415.5	2847.0	91.8	156.6	600.0	0.0	0.0	0.0
1971	6	0.0	0.0	0.0	0.0	415.5	0.0	0.0	156.6	0.0	0.0	0.0	0.0
1971	7	29.0	9172.0	316.3	295.9	424.6	5962.0	205.6	162.5	650.0	0.0	0.0	0.0
1971	8	24.0	8309.0	346.2	268.0	433.0	5816.0	242.3	168.3	700.0	0.0	0.0	0.0
1971	9	30.0	8630.0	287.7	287.7	441.6	6041.0	201.4	174.4	700.0	0.0	0.0	0.0
1971	10	31.0	8927.0	288.0	288.0	450.5	6249.0	201.6	180.6	700.0	0.0	0.0	0.0
1971	11	30.0	8262.0	275.4	275.4	458.8	5370.0	179.0	186.0	650.0	0.0	0.0	0.0
1971	12	31.0	11048.0	356.4	356.4	469.9	7181.0	231.6	193.2	650.0	0.0	0.0	0.0
Subtotal		326.0	115802.0	355.2	317.3		67214.0				0.0		
1972	1	31.0	9712.0	313.3	313.3	479.5	6313.0	203.6	199.5	650.0	0.0	0.0	0.0
1972	2	29.0	8229.0	283.8	283.8	487.8	5349.0	184.4	204.8	650.0	0.0	0.0	0.0
1972	3	31.0	5496.0	177.3	177.3	493.3	3572.0	115.2	208.4	649.9	0.0	0.0	0.0
1972	4	30.0	6281.0	209.4	209.4	499.5	1313.0	43.8	209.7	209.0	0.0	0.0	0.0
1972	5	23.0	4637.0	201.6	149.6	504.2	11592.0	504.0	221.3	2499.9	0.0	0.0	0.0
1972	6	0.0	0.0	0.0	0.0	504.2	0.0	0.0	221.3	0.0	0.0	0.0	0.0
1972	7	0.0	0.0	0.0	0.0	504.2	0.0	0.0	221.3	0.0	0.0	0.0	0.0
1972	8	0.0	0.0	0.0	0.0	504.2	0.0	0.0	221.3	0.0	0.0	0.0	0.0
1972	9	0.0	0.0	0.0	0.0	504.2	0.0	0.0	221.3	0.0	0.0	0.0	0.0
1972	10	0.0	0.0	0.0	0.0	504.2	0.0	0.0	221.3	0.0	0.0	0.0	0.0
1972	11	0.0	0.0	0.0	0.0	504.2	0.0	0.0	221.3	0.0	0.0	0.0	0.0
1972	12	0.0	0.0	0.0	0.0	504.2	0.0	0.0	221.3	0.0	0.0	0.0	0.0
Subtotal		144.0	34355.0	238.6	93.9		28139.0				0.0		
1973	1	0.0	0.0	0.0	0.0	504.2	0.0	0.0	221.3	0.0	0.0	0.0	0.0
1973	2	0.0	0.0	0.0	0.0	504.2	0.0	0.0	221.3	0.0	0.0	0.0	0.0
1973	3	0.0	0.0	0.0	0.0	504.2	0.0	0.0	221.3	0.0	0.0	0.0	0.0
1973	4	0.0	0.0	0.0	0.0	504.2	0.0	0.0	221.3	0.0	0.0	0.0	0.0
1973	5	0.0	0.0	0.0	0.0	504.2	0.0	0.0	221.3	0.0	0.0	0.0	0.0
1973	6	0.0	0.0	0.0	0.0	504.2	0.0	0.0	221.3	0.0	0.0	0.0	0.0
1973	7	6.0	507.0	84.5	16.4	504.7	2535.0	422.5	223.8	5000.0	0.0	0.0	0.0
1973	8	31.0	1025.0	33.1	33.1	505.7	6150.0	198.4	230.0	6000.0	0.0	0.0	0.0
1973	9	30.0	502.0	16.7	16.7	506.2	3012.0	100.4	233.0	6000.0	0.0	0.0	0.0
1973	10	10.0	140.0	14.0	4.5	506.4	840.0	84.0	233.8	6000.0	0.0	0.0	0.0
1973	11	0.0	0.0	0.0	0.0	506.4	0.0	0.0	233.8	0.0	0.0	0.0	0.0
1973	12	0.0	0.0	0.0	0.0	506.4	0.0	0.0	233.8	0.0	0.0	0.0	0.0
Subtotal		77.0	2174.0	26.2	6.0		12537.0				0.0		

* BOPPD: BARRELS PER PRODUCING DAY.

* BOPCD: BARRELS PER CALENDAR DAY.

WEST PUERTO CHIQUITO POOL, RIO ARRIBA CO., NM
 BENSON-MONTIN-GREER DRILLING CORP., COU #12 (A-22). (NE 22-25N-1W)

		OIL				GAS			GOR	WATER			
YR	MO	DAYS PRODUCED	BOPM	BOPPD	BOPCD	CUM MBO	MCF/M	MCF/D	CUM MMCF	SCF/BBL	Month	BWPD	CUM MBW
1974	1	0.0	0.0	0.0	0.0	506.4	0.0	0.0	233.8	0.0	0.0	0.0	0.0
1974	2	0.0	0.0	0.0	0.0	506.4	0.0	0.0	233.8	0.0	0.0	0.0	0.0
1974	3	0.0	0.0	0.0	0.0	506.4	0.0	0.0	233.8	0.0	0.0	0.0	0.0
1974	4	0.0	0.0	0.0	0.0	506.4	0.0	0.0	233.8	0.0	0.0	0.0	0.0
1974	5	0.0	0.0	0.0	0.0	506.4	0.0	0.0	233.8	0.0	0.0	0.0	0.0
1974	6	0.0	0.0	0.0	0.0	506.4	0.0	0.0	233.8	0.0	0.0	0.0	0.0
1974	7	0.0	0.0	0.0	0.0	506.4	0.0	0.0	233.8	0.0	0.0	0.0	0.0
1974	8	0.0	0.0	0.0	0.0	506.4	0.0	0.0	233.8	0.0	0.0	0.0	0.0
1974	9	0.0	0.0	0.0	0.0	506.4	0.0	0.0	233.8	0.0	0.0	0.0	0.0
1974	10	0.0	0.0	0.0	0.0	506.4	0.0	0.0	233.8	0.0	0.0	0.0	0.0
1974	11	0.0	0.0	0.0	0.0	506.4	0.0	0.0	233.8	0.0	0.0	0.0	0.0
1974	12	0.0	0.0	0.0	0.0	506.4	0.0	0.0	233.8	0.0	0.0	0.0	0.0
Subtotal		0.0	0.0	0.0	0.0		0.0				0.0		
1975	1	0.0	0.0	0.0	0.0	506.4	0.0	0.0	233.8	0.0	0.0	0.0	0.0
1975	2	0.0	0.0	0.0	0.0	506.4	0.0	0.0	233.8	0.0	0.0	0.0	0.0
1975	3	0.0	0.0	0.0	0.0	506.4	0.0	0.0	233.8	0.0	0.0	0.0	0.0
1975	4	0.0	0.0	0.0	0.0	506.4	0.0	0.0	233.8	0.0	0.0	0.0	0.0
1975	5	0.0	0.0	0.0	0.0	506.4	0.0	0.0	233.8	0.0	0.0	0.0	0.0
1975	6	0.0	0.0	0.0	0.0	506.4	0.0	0.0	233.8	0.0	0.0	0.0	0.0
1975	7	0.0	0.0	0.0	0.0	506.4	0.0	0.0	233.8	0.0	0.0	0.0	0.0
1975	8	0.0	0.0	0.0	0.0	506.4	0.0	0.0	233.8	0.0	0.0	0.0	0.0
1975	9	0.0	0.0	0.0	0.0	506.4	0.0	0.0	233.8	0.0	0.0	0.0	0.0
1975	10	0.0	0.0	0.0	0.0	506.4	0.0	0.0	233.8	0.0	0.0	0.0	0.0
1975	11	0.0	0.0	0.0	0.0	506.4	0.0	0.0	233.8	0.0	0.0	0.0	0.0
1975	12	0.0	0.0	0.0	0.0	506.4	0.0	0.0	233.8	0.0	0.0	0.0	0.0
Subtotal		0.0	0.0	0.0	0.0		0.0				0.0		
1976	1	0.0	0.0	0.0	0.0	506.4	0.0	0.0	233.8	0.0	0.0	0.0	0.0
1976	2	0.0	0.0	0.0	0.0	506.4	0.0	0.0	233.8	0.0	0.0	0.0	0.0
1976	3	0.0	0.0	0.0	0.0	506.4	0.0	0.0	233.8	0.0	0.0	0.0	0.0
1976	4	0.0	0.0	0.0	0.0	506.4	0.0	0.0	233.8	0.0	0.0	0.0	0.0
1976	5	0.0	0.0	0.0	0.0	506.4	0.0	0.0	233.8	0.0	0.0	0.0	0.0
1976	6	0.0	0.0	0.0	0.0	506.4	0.0	0.0	233.8	0.0	0.0	0.0	0.0
1976	7	0.0	0.0	0.0	0.0	506.4	0.0	0.0	233.8	0.0	0.0	0.0	0.0
1976	8	0.0	0.0	0.0	0.0	506.4	0.0	0.0	233.8	0.0	0.0	0.0	0.0
1976	9	0.0	0.0	0.0	0.0	506.4	0.0	0.0	233.8	0.0	0.0	0.0	0.0
1976	10	0.0	0.0	0.0	0.0	506.4	0.0	0.0	233.8	0.0	0.0	0.0	0.0
1976	11	0.0	0.0	0.0	0.0	506.4	0.0	0.0	233.8	0.0	0.0	0.0	0.0
1976	12	0.0	0.0	0.0	0.0	506.4	0.0	0.0	233.8	0.0	0.0	0.0	0.0
Subtotal		0.0	0.0	0.0	0.0		0.0				0.0		

* BOPPD: BARRELS PER PRODUCING DAY.

* BOPCD: BARRELS PER CALENDAR DAY.

WEE7 FUERTO CHIGUITO POOL, RIO ARRIBA CO., NM
 BENSON-MONTIN-GREER DRILLING CORP., CDU #12 (A-22), (NE 22-25N-1W)

YR	MO	OIL				GAS			GOR		WATER		
		DAYS PRODUCED	BOPM	BOPPD	BOPCD	DUM MBD	MCF/M	MCF/D	MCMF	SCF/BBL	Month	BWPD	DUM MBW
1977	1	0.0	0.0	0.0	0.0	506.4	0.0	0.0	233.8	0.0	0.0	0.0	0.0
1977	2	0.0	0.0	0.0	0.0	506.4	0.0	0.0	233.8	0.0	0.0	0.0	0.0
1977	3	0.0	0.0	0.0	0.0	506.4	0.0	0.0	233.8	0.0	0.0	0.0	0.0
1977	4	0.0	0.0	0.0	0.0	506.4	0.0	0.0	233.8	0.0	0.0	0.0	0.0
1977	5	0.0	0.0	0.0	0.0	506.4	0.0	0.0	233.8	0.0	0.0	0.0	0.0
1977	6	0.0	0.0	0.0	0.0	506.4	0.0	0.0	233.8	0.0	0.0	0.0	0.0
1977	7	0.0	0.0	0.0	0.0	506.4	0.0	0.0	233.8	0.0	0.0	0.0	0.0
1977	8	0.0	0.0	0.0	0.0	506.4	0.0	0.0	233.8	0.0	0.0	0.0	0.0
1977	9	0.0	0.0	0.0	0.0	506.4	0.0	0.0	233.8	0.0	0.0	0.0	0.0
1977	10	0.0	0.0	0.0	0.0	506.4	0.0	0.0	233.8	0.0	0.0	0.0	0.0
1977	11	0.0	0.0	0.0	0.0	506.4	0.0	0.0	233.8	0.0	0.0	0.0	0.0
1977	12	0.0	0.0	0.0	0.0	506.4	0.0	0.0	233.8	0.0	0.0	0.0	0.0
Subtotal		0.0	0.0	0.0	0.0		0.0				0.0		
1978	1	0.0	0.0	0.0	0.0	506.4	0.0	0.0	233.8	0.0	0.0	0.0	0.0
1978	2	0.0	0.0	0.0	0.0	506.4	0.0	0.0	233.8	0.0	0.0	0.0	0.0
1978	3	0.0	0.0	0.0	0.0	506.4	0.0	0.0	233.8	0.0	0.0	0.0	0.0
1978	4	0.0	0.0	0.0	0.0	506.4	0.0	0.0	233.8	0.0	0.0	0.0	0.0
1978	5	0.0	0.0	0.0	0.0	506.4	0.0	0.0	233.8	0.0	0.0	0.0	0.0
1978	6	0.0	0.0	0.0	0.0	506.4	0.0	0.0	233.8	0.0	0.0	0.0	0.0
1978	7	0.0	0.0	0.0	0.0	506.4	0.0	0.0	233.8	0.0	0.0	0.0	0.0
1978	8	0.0	0.0	0.0	0.0	506.4	0.0	0.0	233.8	0.0	0.0	0.0	0.0
1978	9	0.0	0.0	0.0	0.0	506.4	0.0	0.0	233.8	0.0	0.0	0.0	0.0
1978	10	0.0	0.0	0.0	0.0	506.4	0.0	0.0	233.8	0.0	0.0	0.0	0.0
1978	11	0.0	0.0	0.0	0.0	506.4	0.0	0.0	233.8	0.0	0.0	0.0	0.0
1978	12	0.0	0.0	0.0	0.0	506.4	0.0	0.0	233.8	0.0	0.0	0.0	0.0
Subtotal		0.0	0.0	0.0	0.0		0.0				0.0		
1979	1	0.0	0.0	0.0	0.0	506.4	0.0	0.0	233.8	0.0	0.0	0.0	0.0
1979	2	0.0	0.0	0.0	0.0	506.4	0.0	0.0	233.8	0.0	0.0	0.0	0.0
1979	3	0.0	0.0	0.0	0.0	506.4	0.0	0.0	233.8	0.0	0.0	0.0	0.0
1979	4	0.0	0.0	0.0	0.0	506.4	0.0	0.0	233.8	0.0	0.0	0.0	0.0
1979	5	0.0	0.0	0.0	0.0	506.4	0.0	0.0	233.8	0.0	0.0	0.0	0.0
1979	6	0.0	0.0	0.0	0.0	506.4	0.0	0.0	233.8	0.0	0.0	0.0	0.0
1979	7	0.0	0.0	0.0	0.0	506.4	0.0	0.0	233.8	0.0	0.0	0.0	0.0
1979	8	0.0	0.0	0.0	0.0	506.4	0.0	0.0	233.8	0.0	0.0	0.0	0.0
1979	9	0.0	0.0	0.0	0.0	506.4	0.0	0.0	233.8	0.0	0.0	0.0	0.0
1979	10	0.0	0.0	0.0	0.0	506.4	0.0	0.0	233.8	0.0	0.0	0.0	0.0
1979	11	0.0	0.0	0.0	0.0	506.4	0.0	0.0	233.8	0.0	0.0	0.0	0.0
1979	12	0.0	0.0	0.0	0.0	506.4	0.0	0.0	233.8	0.0	0.0	0.0	0.0
Subtotal		0.0	0.0	0.0	0.0		0.0				0.0		

* BOPPD: BARRELS PER PRODUCING DAY.

* BOPCD: BARRELS PER CALENDAR DAY.

WEST PUERTO CHIVUITO POOL, RIO ARRIBA CO., NM
 BENSON-MONTIN-GREER DRILLING CORP., CDU #12 (A-22), (NE 22-25N-1W)

		OIL				GAS			GOR	WATER			
YR	MO	DAYS PRODUCED	BOPM	BOPPD	BOPCD	CUM MBO	MCF/M	MCF/D	CUM MMCF	SCF/BBL	Month	BWPD	CUM MBW
1980	1	0.0	0.0	0.0	0.0	506.4	0.0	0.0	233.8	0.0	0.0	0.0	0.0
1980	2	0.0	0.0	0.0	0.0	506.4	0.0	0.0	233.8	0.0	0.0	0.0	0.0
1980	3	0.0	0.0	0.0	0.0	506.4	0.0	0.0	233.8	0.0	0.0	0.0	0.0
1980	4	0.0	0.0	0.0	0.0	506.4	0.0	0.0	233.8	0.0	0.0	0.0	0.0
1980	5	0.0	0.0	0.0	0.0	506.4	0.0	0.0	233.8	0.0	0.0	0.0	0.0
1980	6	0.0	0.0	0.0	0.0	506.4	0.0	0.0	233.8	0.0	0.0	0.0	0.0
1980	7	0.0	0.0	0.0	0.0	506.4	0.0	0.0	233.8	0.0	0.0	0.0	0.0
1980	8	0.0	0.0	0.0	0.0	506.4	0.0	0.0	233.8	0.0	0.0	0.0	0.0
1980	9	0.0	0.0	0.0	0.0	506.4	0.0	0.0	233.8	0.0	0.0	0.0	0.0
1980	10	0.0	0.0	0.0	0.0	506.4	0.0	0.0	233.8	0.0	0.0	0.0	0.0
1980	11	0.0	0.0	0.0	0.0	506.4	0.0	0.0	233.8	0.0	0.0	0.0	0.0
1980	12	0.0	0.0	0.0	0.0	506.4	0.0	0.0	233.8	0.0	0.0	0.0	0.0
Subtotal		0.0	0.0	0.0	0.0		0.0				0.0		
1981	1	0.0	0.0	0.0	0.0	506.4	0.0	0.0	233.8	0.0	0.0	0.0	0.0
1981	2	0.0	0.0	0.0	0.0	506.4	0.0	0.0	233.8	0.0	0.0	0.0	0.0
1981	3	0.0	0.0	0.0	0.0	506.4	0.0	0.0	233.8	0.0	0.0	0.0	0.0
1981	4	0.0	0.0	0.0	0.0	506.4	0.0	0.0	233.8	0.0	0.0	0.0	0.0
1981	5	0.0	0.0	0.0	0.0	506.4	0.0	0.0	233.8	0.0	0.0	0.0	0.0
1981	6	0.0	0.0	0.0	0.0	506.4	0.0	0.0	233.8	0.0	0.0	0.0	0.0
1981	7	0.0	0.0	0.0	0.0	506.4	0.0	0.0	233.8	0.0	0.0	0.0	0.0
1981	8	0.0	0.0	0.0	0.0	506.4	0.0	0.0	233.8	0.0	0.0	0.0	0.0
1981	9	0.0	0.0	0.0	0.0	506.4	0.0	0.0	233.8	0.0	0.0	0.0	0.0
1981	10	0.0	0.0	0.0	0.0	506.4	0.0	0.0	233.8	0.0	0.0	0.0	0.0
1981	11	0.0	0.0	0.0	0.0	506.4	0.0	0.0	233.8	0.0	0.0	0.0	0.0
1981	12	0.0	0.0	0.0	0.0	506.4	0.0	0.0	233.8	0.0	0.0	0.0	0.0
Subtotal		0.0	0.0	0.0	0.0		0.0				0.0		
1982	1	0.0	0.0	0.0	0.0	506.4	0.0	0.0	233.8	0.0	0.0	0.0	0.0
1982	2	0.0	0.0	0.0	0.0	506.4	0.0	0.0	233.8	0.0	0.0	0.0	0.0
1982	3	0.0	0.0	0.0	0.0	506.4	0.0	0.0	233.8	0.0	0.0	0.0	0.0
1982	4	0.0	0.0	0.0	0.0	506.4	0.0	0.0	233.8	0.0	0.0	0.0	0.0
1982	5	0.0	0.0	0.0	0.0	506.4	0.0	0.0	233.8	0.0	0.0	0.0	0.0
1982	6	0.0	0.0	0.0	0.0	506.4	0.0	0.0	233.8	0.0	0.0	0.0	0.0
1982	7	0.0	0.0	0.0	0.0	506.4	0.0	0.0	233.8	0.0	0.0	0.0	0.0
1982	8	0.0	0.0	0.0	0.0	506.4	0.0	0.0	233.8	0.0	0.0	0.0	0.0
1982	9	0.0	0.0	0.0	0.0	506.4	0.0	0.0	233.8	0.0	0.0	0.0	0.0
1982	10	0.0	0.0	0.0	0.0	506.4	0.0	0.0	233.8	0.0	0.0	0.0	0.0
1982	11	0.0	0.0	0.0	0.0	506.4	0.0	0.0	233.8	0.0	0.0	0.0	0.0
1982	12	0.0	0.0	0.0	0.0	506.4	0.0	0.0	233.8	0.0	0.0	0.0	0.0
Subtotal		0.0	0.0	0.0	0.0		0.0				0.0		

* BOPPD: BARRELS PER PRODUCING DAY.

* BOPCD: BARRELS PER CALENDAR DAY.

WEST PLERTO CHIQUITO POOL, RIO ARRISA CO., NM
 SENSON-MONTIN-GREER DRILLING CORP., ODU #12 (A-22), (NE 22-ZEN-1W)

YR	NO	DAYS PRODUCED	OIL			GAS			GOR	WATER			
			BOPM	BOPPD	BOPCD	CUM MBO	MCF/M	MCF/D	MMCF	SCF/EBL	Month	BWPD	CUM MBW
1983	1	0.0	0.0	0.0	0.0	506.4	0.0	0.0	0.0	0.0	0.0	0.0	0.0
1983	2	0.0	0.0	0.0	0.0	506.4	0.0	0.0	0.0	0.0	0.0	0.0	0.0
1983	3	0.0	0.0	0.0	0.0	506.4	0.0	0.0	0.0	0.0	0.0	0.0	0.0
1983	4	0.0	0.0	0.0	0.0	506.4	0.0	0.0	0.0	0.0	0.0	0.0	0.0
1983	5	0.0	0.0	0.0	0.0	506.4	0.0	0.0	0.0	0.0	0.0	0.0	0.0
1983	6	0.0	0.0	0.0	0.0	506.4	0.0	0.0	0.0	0.0	0.0	0.0	0.0
1983	7	0.0	0.0	0.0	0.0	506.4	0.0	0.0	0.0	0.0	0.0	0.0	0.0
1983	8	0.0	0.0	0.0	0.0	506.4	0.0	0.0	0.0	0.0	0.0	0.0	0.0
1983	9	0.0	0.0	0.0	0.0	506.4	0.0	0.0	0.0	0.0	0.0	0.0	0.0
1983	10	0.0	0.0	0.0	0.0	506.4	0.0	0.0	0.0	0.0	0.0	0.0	0.0
1983	11	0.0	0.0	0.0	0.0	506.4	0.0	0.0	0.0	0.0	0.0	0.0	0.0
1983	12	0.0	0.0	0.0	0.0	506.4	0.0	0.0	0.0	0.0	0.0	0.0	0.0
Subtotal		0.0	0.0	0.0	0.0		0.0				0.0		
1984	1	0.0	0.0	0.0	0.0	506.4	0.0	0.0	0.0	0.0	0.0	0.0	0.0
1984	2	0.0	0.0	0.0	0.0	506.4	0.0	0.0	0.0	0.0	0.0	0.0	0.0
1984	3	0.0	0.0	0.0	0.0	506.4	0.0	0.0	0.0	0.0	0.0	0.0	0.0
1984	4	0.0	0.0	0.0	0.0	506.4	0.0	0.0	0.0	0.0	0.0	0.0	0.0
1984	5	0.0	0.0	0.0	0.0	506.4	0.0	0.0	0.0	0.0	0.0	0.0	0.0
1984	6	0.0	0.0	0.0	0.0	506.4	0.0	0.0	0.0	0.0	0.0	0.0	0.0
1984	7	0.0	0.0	0.0	0.0	506.4	0.0	0.0	0.0	0.0	0.0	0.0	0.0
1984	8	0.0	0.0	0.0	0.0	506.4	0.0	0.0	0.0	0.0	0.0	0.0	0.0
1984	9	0.0	0.0	0.0	0.0	506.4	0.0	0.0	0.0	0.0	0.0	0.0	0.0
1984	10	0.0	0.0	0.0	0.0	506.4	0.0	0.0	0.0	0.0	0.0	0.0	0.0
1984	11	0.0	0.0	0.0	0.0	506.4	0.0	0.0	0.0	0.0	0.0	0.0	0.0
1984	12	0.0	0.0	0.0	0.0	506.4	0.0	0.0	0.0	0.0	0.0	0.0	0.0
Subtotal		0.0	0.0	0.0	0.0		0.0				0.0		
1985	1	0.0	0.0	0.0	0.0	506.4	0.0	0.0	0.0	0.0	0.0	0.0	0.0
1985	2	0.0	0.0	0.0	0.0	506.4	0.0	0.0	0.0	0.0	0.0	0.0	0.0
1985	3	0.0	0.0	0.0	0.0	506.4	0.0	0.0	0.0	0.0	0.0	0.0	0.0
1985	4	0.0	0.0	0.0	0.0	506.4	0.0	0.0	0.0	0.0	0.0	0.0	0.0
1985	5	0.0	0.0	0.0	0.0	506.4	0.0	0.0	0.0	0.0	0.0	0.0	0.0
1985	6	0.0	0.0	0.0	0.0	506.4	0.0	0.0	0.0	0.0	0.0	0.0	0.0
1985	7	0.0	0.0	0.0	0.0	506.4	0.0	0.0	0.0	0.0	0.0	0.0	0.0
1985	8	0.0	0.0	0.0	0.0	506.4	0.0	0.0	0.0	0.0	0.0	0.0	0.0
1985	9	0.0	0.0	0.0	0.0	506.4	0.0	0.0	0.0	0.0	0.0	0.0	0.0
1985	10	0.0	0.0	0.0	0.0	506.4	0.0	0.0	0.0	0.0	0.0	0.0	0.0
1985	11	0.0	0.0	0.0	0.0	506.4	0.0	0.0	0.0	0.0	0.0	0.0	0.0
1985	12	0.0	0.0	0.0	0.0	506.4	0.0	0.0	0.0	0.0	0.0	0.0	0.0
Subtotal		0.0	0.0	0.0	0.0		0.0				0.0		

* BOPPD: BARRELS PER PRODUCING DAY.

* BOPCD: BARRELS PER CALENDAR DAY.

WEST PUERTO CHIQUITO POOL, RIO ARRIBA CO., NM
 BENSON-MONTIN-GREER DRILLING CORP., COU #12 (A-22). (NE 22-25N-1W)

YR	MO	DAYS PRODUCED	OIL			GAS			GOR	WATER			
			BOPM	BOPPD	BOPCD	CUM MBO	MCF/M	MCF/D	CUM MMCF	SCF/BBL	Month	BWPD	CUM MBW
1986	1	0.0	0.0	0.0	0.0	506.4	0.0	0.0	0.0	0.0	0.0	0.0	0.0
1986	2	0.0	0.0	0.0	0.0	506.4	0.0	0.0	0.0	0.0	0.0	0.0	0.0
1986	3	0.0	0.0	0.0	0.0	506.4	0.0	0.0	0.0	0.0	0.0	0.0	0.0
1986	4	0.0	0.0	0.0	0.0	506.4	0.0	0.0	0.0	0.0	0.0	0.0	0.0
1986	5	0.0	0.0	0.0	0.0	506.4	0.0	0.0	0.0	0.0	0.0	0.0	0.0
1986	6	0.0	0.0	0.0	0.0	506.4	0.0	0.0	0.0	0.0	0.0	0.0	0.0
1986	7	0.0	0.0	0.0	0.0	506.4	0.0	0.0	0.0	0.0	0.0	0.0	0.0
1986	8	0.0	0.0	0.0	0.0	506.4	0.0	0.0	0.0	0.0	0.0	0.0	0.0
1986	9	0.0	0.0	0.0	0.0	506.4	0.0	0.0	0.0	0.0	0.0	0.0	0.0
1986	10	0.0	0.0	0.0	0.0	506.4	0.0	0.0	0.0	0.0	0.0	0.0	0.0
1986	11	0.0	0.0	0.0	0.0	506.4	0.0	0.0	0.0	0.0	0.0	0.0	0.0
1986	12	0.0	0.0	0.0	0.0	506.4	0.0	0.0	0.0	0.0	0.0	0.0	0.0
Subtotal		0.0	0.0	0.0	0.0		0.0				0.0		
1987	1	0.0	0.0	0.0	0.0	506.4	0.0	0.0	0.0	0.0	0.0	0.0	0.0
1987	2	0.0	0.0	0.0	0.0	506.4	0.0	0.0	0.0	0.0	0.0	0.0	0.0
1987	3	0.0	0.0	0.0	0.0	506.4	0.0	0.0	0.0	0.0	0.0	0.0	0.0
1987	4	0.0	0.0	0.0	0.0	506.4	0.0	0.0	0.0	0.0	0.0	0.0	0.0
1987	5	0.0	0.0	0.0	0.0	506.4	0.0	0.0	0.0	0.0	0.0	0.0	0.0
1987	6	0.0	0.0	0.0	0.0	506.4	0.0	0.0	0.0	0.0	0.0	0.0	0.0
1987	7	0.0	0.0	0.0	0.0	506.4	0.0	0.0	0.0	0.0	0.0	0.0	0.0
1987	8	0.0	0.0	0.0	0.0	506.4	0.0	0.0	0.0	0.0	0.0	0.0	0.0
1987	9	0.0	0.0	0.0	0.0	506.4	0.0	0.0	0.0	0.0	0.0	0.0	0.0
1987	10	0.0	0.0	0.0	0.0	506.4	0.0	0.0	0.0	0.0	0.0	0.0	0.0
1987	11	0.0	0.0	0.0	0.0	506.4	0.0	0.0	0.0	0.0	0.0	0.0	0.0
1987	12	0.0	0.0	0.0	0.0	506.4	0.0	0.0	0.0	0.0	0.0	0.0	0.0
Subtotal		0.0	0.0	0.0	0.0		0.0				0.0		
1988	1	0.0	0.0	0.0	0.0	506.4	0.0	0.0	0.0	0.0	0.0	0.0	0.0
1988	2	0.0	0.0	0.0	0.0	506.4	0.0	0.0	0.0	0.0	0.0	0.0	0.0
1988	3	0.0	0.0	0.0	0.0	506.4	0.0	0.0	0.0	0.0	0.0	0.0	0.0
1988	4	0.0	0.0	0.0	0.0	506.4	0.0	0.0	0.0	0.0	0.0	0.0	0.0

* BOPPD: BARRELS PER PRODUCING DAY.

* BOPCD: BARRELS PER CALENDAR DAY.

WEST FUERTO CHIGUITO POOL, RIO ARRIBA CO., NM
 BENSON-MONTIN-GREER DRILLING CORP., CDU #13 (L-27), (SN 27-26N-1W)

		OIL				GAS				GOR	WATER		
YR	MO	DAYS PRODUCED	BOPM	BOPPD	BOPCD	CUM MBO	MCF/M	MCF/D	CUM MMCF	SCF/BBL	Month	BWPD	CUM MBW
1970	1	0.0	0.0	0.0	0.0	0.0	0.0	0.0	0.0	0.0	0.0	0.0	0.0
1970	2	0.0	0.0	0.0	0.0	0.0	0.0	0.0	0.0	0.0	0.0	0.0	0.0
1970	3	0.0	0.0	0.0	0.0	0.0	0.0	0.0	0.0	0.0	0.0	0.0	0.0
1970	4	25.0	6190.0	247.6	206.3	6.2	1857.0	74.3	1.9	300.0	0.0	0.0	0.0
1970	5	31.0	7443.0	240.1	240.1	13.6	2233.0	72.0	4.1	300.0	0.0	0.0	0.0
1970	6	30.0	7767.0	258.9	258.9	21.4	2330.0	77.7	6.4	300.0	0.0	0.0	0.0
1970	7	30.0	7915.0	263.8	255.3	29.3	2375.0	79.2	8.8	300.1	0.0	0.0	0.0
1970	8	31.0	8054.0	259.8	259.8	37.4	2140.0	69.0	10.9	265.7	0.0	0.0	0.0
1970	9	30.0	11660.0	388.7	388.7	49.0	3102.0	103.4	14.0	266.0	0.0	0.0	0.0
1970	10	31.0	11290.0	364.2	364.2	60.3	3003.0	96.9	17.0	266.0	0.0	0.0	0.0
1970	11	30.0	11470.0	382.3	382.3	71.8	3051.0	101.7	20.1	266.0	0.0	0.0	0.0
1970	12	31.0	10838.0	349.6	349.6	82.6	2883.0	93.0	23.0	266.0	0.0	0.0	0.0
Subtotal		269.0	82627.0	307.2	300.5		22974.0				0.0		
1971	1	31.0	9962.0	321.4	321.4	92.6	3586.0	115.7	26.6	360.0	0.0	0.0	0.0
1971	2	28.0	9196.0	328.4	328.4	101.8	3310.0	118.2	29.9	359.9	0.0	0.0	0.0
1971	3	31.0	12177.0	392.8	392.8	114.0	4384.0	141.4	34.3	360.0	0.0	0.0	0.0
1971	4	30.0	11475.0	382.5	382.5	125.4	4131.0	137.7	38.4	360.0	0.0	0.0	0.0
1971	5	31.0	11861.0	382.6	382.6	137.3	4270.0	137.7	42.7	360.0	0.0	0.0	0.0
1971	6	30.0	11778.0	392.6	392.6	149.1	4240.0	141.3	46.9	360.0	0.0	0.0	0.0
1971	7	31.0	11844.0	382.1	382.1	160.9	4264.0	137.5	51.2	360.0	0.0	0.0	0.0
1971	8	31.0	11380.0	367.1	367.1	172.3	3414.0	110.1	54.6	300.0	0.0	0.0	0.0
1971	9	30.0	10821.0	360.7	360.7	183.1	3246.0	108.2	57.8	300.0	0.0	0.0	0.0
1971	10	31.0	12427.0	400.9	400.9	195.5	3728.0	120.3	61.5	300.0	0.0	0.0	0.0
1971	11	29.0	11583.0	399.4	386.1	207.1	3475.0	119.8	65.0	300.0	0.0	0.0	0.0
1971	12	31.0	10816.0	348.9	348.9	217.9	3245.0	104.7	68.3	300.0	0.0	0.0	0.0
Subtotal		364.0	135320.0	371.8	370.7		45293.0				0.0		
1972	1	31.0	11300.0	364.5	364.5	229.2	3390.0	109.4	71.7	300.0	0.0	0.0	0.0
1972	2	29.0	10245.0	353.3	353.3	239.5	3074.0	106.0	74.7	300.0	0.0	0.0	0.0
1972	3	31.0	10585.0	341.5	341.5	250.1	3176.0	102.5	77.9	300.0	0.0	0.0	0.0
1972	4	30.0	10165.0	338.8	338.8	260.2	3050.0	101.7	81.0	300.0	0.0	0.0	0.0
1972	5	31.0	10884.0	351.1	351.1	271.1	3265.0	105.3	84.2	300.0	0.0	0.0	0.0
1972	6	30.0	10263.0	342.1	342.1	281.4	3079.0	102.6	87.3	300.0	0.0	0.0	0.0
1972	7	31.0	11316.0	365.0	365.0	292.7	3395.0	109.5	90.7	300.0	0.0	0.0	0.0
1972	8	31.0	10471.0	337.8	337.8	303.2	3141.0	101.3	93.8	300.0	0.0	0.0	0.0
1972	9	30.0	10118.0	337.3	337.3	313.3	3035.0	101.2	96.9	300.0	0.0	0.0	0.0
1972	10	31.0	10478.0	338.0	338.0	323.8	3143.0	101.4	100.0	300.0	0.0	0.0	0.0
1972	11	30.0	10060.0	335.3	335.3	333.8	3018.0	100.6	103.0	300.0	0.0	0.0	0.0
1972	12	31.0	10008.0	322.8	322.8	343.8	1416.0	45.7	104.4	141.5	0.0	0.0	0.0
Subtotal		366.0	125893.0	344.0	344.0		36182.0				0.0		

* BOPPD: BARRELS PER PRODUCING DAY.

* BOPCD: BARRELS PER CALENDAR DAY.

WEST PUERTO CHIGUITO POOL, RIO ARRIBA CO., NM
 SENSON-MONTIN-GREER DRILLING CORP., COU #13 (L-27), (SW 27-26N-1W)

YR	MO	DAYS PRODUCED	OIL			GAS			GOR	WATER			
			BOPM	BOPPD	BOPCD	CUM MBO	MCF/M	MCF/D	CUM MMCF	SCF/BBL	Month	BWPD	CUM MSW
1973	1	31.0	10189.0	328.7	328.7	354.0	3057.0	98.6	107.5	300.0	0.0	0.0	0.0
1973	2	29.0	8981.0	320.8	320.8	363.0	2694.0	96.2	110.2	300.0	0.0	0.0	0.0
1973	3	31.0	10220.0	329.7	329.7	373.2	3066.0	98.9	113.3	300.0	0.0	0.0	0.0
1973	4	30.0	9470.0	315.7	315.7	382.7	2841.0	94.7	116.1	300.0	0.0	0.0	0.0
1973	5	31.0	9695.0	312.7	312.7	392.4	2908.0	93.8	119.0	299.9	0.0	0.0	0.0
1973	6	30.0	8738.0	291.3	291.3	401.1	2621.0	87.4	121.6	300.0	0.0	0.0	0.0
1973	7	31.0	9220.0	297.4	297.4	410.4	2766.0	89.2	124.4	300.0	0.0	0.0	0.0
1973	8	31.0	8574.0	276.6	276.6	418.9	2572.0	83.0	127.0	300.0	0.0	0.0	0.0
1973	9	30.0	8689.0	289.6	289.6	427.6	2607.0	86.9	129.6	300.0	0.0	0.0	0.0
1973	10	31.0	8508.0	274.5	274.5	436.1	2552.0	82.3	132.1	300.0	0.0	0.0	0.0
1973	11	30.0	8538.0	284.6	284.6	444.7	2561.0	85.4	134.7	300.0	0.0	0.0	0.0
1973	12	31.0	8786.0	283.4	283.4	453.4	2636.0	85.0	137.3	300.0	0.0	0.0	0.0
Subtotal		365.0	109608.0	300.3	300.3		32881.0				0.0		
1974	1	31.0	8854.0	285.6	285.6	462.3	2656.0	85.7	140.0	300.0	0.0	0.0	0.0
1974	2	28.0	8193.0	292.6	292.6	470.5	2458.0	87.8	142.4	300.0	0.0	0.0	0.0
1974	3	31.0	8698.0	280.6	280.6	479.2	2609.0	84.2	145.1	300.0	0.0	0.0	0.0
1974	4	30.0	8649.0	288.3	288.3	487.8	2595.0	86.5	147.6	300.0	0.0	0.0	0.0
1974	5	31.0	8942.0	288.5	288.5	496.8	2683.0	86.5	150.3	300.0	0.0	0.0	0.0
1974	6	30.0	8591.0	286.4	286.4	505.4	2577.0	85.9	152.9	300.0	0.0	0.0	0.0
1974	7	31.0	9013.0	290.7	290.7	514.4	2704.0	87.2	155.6	300.0	0.0	0.0	0.0
1974	8	31.0	8906.0	287.3	287.3	523.3	2672.0	86.2	158.3	300.0	0.0	0.0	0.0
1974	9	30.0	8541.0	284.7	284.7	531.8	2562.0	85.4	160.8	300.0	0.0	0.0	0.0
1974	10	31.0	8786.0	283.4	283.4	540.6	2636.0	85.0	163.5	300.0	0.0	0.0	0.0
1974	11	30.0	8389.0	279.6	279.6	549.0	2517.0	83.9	166.0	300.0	0.0	0.0	0.0
1974	12	31.0	8677.0	279.9	279.9	557.7	2603.0	84.0	168.6	300.0	0.0	0.0	0.0
Subtotal		365.0	104239.0	285.6	285.6		31272.0				0.0		
1975	1	31.0	8669.0	279.6	279.6	566.4	2601.0	83.9	171.2	300.0	0.0	0.0	0.0
1975	2	28.0	7814.0	279.1	279.1	574.2	2344.0	83.7	173.5	300.0	0.0	0.0	0.0
1975	3	31.0	8635.0	278.5	278.5	582.8	2591.0	83.6	176.1	300.1	0.0	0.0	0.0
1975	4	30.0	8429.0	281.0	281.0	591.2	2529.0	84.3	178.7	300.0	0.0	0.0	0.0
1975	5	31.0	8828.0	284.8	284.8	600.1	2648.0	85.4	181.3	300.0	0.0	0.0	0.0
1975	6	30.0	8593.0	286.4	286.4	608.7	2578.0	85.9	183.9	300.0	0.0	0.0	0.0
1975	7	31.0	8981.0	289.7	289.7	617.6	2694.0	86.9	186.6	300.0	0.0	0.0	0.0
1975	8	31.0	8762.0	282.6	282.6	626.4	2629.0	84.8	189.2	300.0	0.0	0.0	0.0
1975	9	29.0	7612.0	262.5	253.7	634.0	2284.0	78.8	191.5	300.1	0.0	0.0	0.0
1975	10	31.0	9077.0	292.8	292.8	643.1	2723.0	87.8	194.2	300.0	0.0	0.0	0.0
1975	11	30.0	8566.0	285.5	285.5	651.7	2570.0	85.7	196.8	300.0	0.0	0.0	0.0
1975	12	31.0	8801.0	283.9	283.9	660.5	2640.0	85.2	199.4	300.0	0.0	0.0	0.0
Subtotal		364.0	102767.0	282.3	281.6		30831.0				0.0		

* BOPPD: BARRELS PER PRODUCING DAY.

* BOPCD: BARRELS PER CALENDAR DAY.

WEST PUERTO CHIQUITO POOL, RIO ARRIBA CO., NM
 BENSON-MONTIN-GREER DRILLING CORP., COU #13 (L-27), (SW 27-26N-1W)

		OIL				GAS				GOR	WATER		
YR	MO	DAYS PRODUCED	BOPM	BOPPD	BOPCD	CUM MBO	MCF/M	MCF/D	CUM MMCF	SCF/BBL	Month	BWPD	CUM MBW
1976	1	31.0	8970.0	289.4	289.4	669.4	2691.0	86.8	202.1	300.0	0.0	0.0	0.0
1976	2	29.0	9409.0	290.0	290.0	677.8	2523.0	87.0	204.6	300.0	0.0	0.0	0.0
1976	3	31.0	9318.0	300.6	300.6	687.2	2795.0	90.2	207.4	300.0	0.0	0.0	0.0
1976	4	30.0	8340.0	278.0	278.0	695.5	2502.0	83.4	209.9	300.0	0.0	0.0	0.0
1976	5	31.0	9085.0	293.1	293.1	704.6	2726.0	87.9	212.7	300.1	0.0	0.0	0.0
1976	6	30.0	8259.0	275.3	275.3	712.8	2478.0	82.6	215.1	300.0	0.0	0.0	0.0
1976	7	31.0	8919.0	287.7	287.7	721.8	2676.0	86.3	217.8	300.0	0.0	0.0	0.0
1976	8	31.0	8846.0	285.4	285.4	730.6	2654.0	85.6	220.5	300.0	0.0	0.0	0.0
1976	9	29.0	8307.0	286.4	276.9	738.9	2492.0	85.9	223.0	300.0	0.0	0.0	0.0
1976	10	31.0	8858.0	285.7	285.7	747.8	2657.0	85.7	225.6	300.0	0.0	0.0	0.0
1976	11	30.0	8377.0	279.2	279.2	756.1	2513.0	83.8	228.1	300.0	0.0	0.0	0.0
1976	12	31.0	8804.0	284.0	284.0	764.9	2641.0	85.2	230.8	300.0	0.0	0.0	0.0
Subtotal		365.0	104492.0	286.3	285.5		31348.0				0.0		
1977	1	31.0	8830.0	284.8	284.8	773.8	2649.0	85.5	233.4	300.0	0.0	0.0	0.0
1977	2	28.0	7380.0	263.6	263.6	781.2	2214.0	79.1	235.6	300.0	0.0	0.0	0.0
1977	3	31.0	8685.0	280.2	280.2	789.8	2606.0	84.1	238.2	300.1	0.0	0.0	0.0
1977	4	30.0	8611.0	287.0	287.0	798.5	2583.0	86.1	240.8	300.0	0.0	0.0	0.0
1977	5	31.0	8884.0	286.6	286.6	807.3	2665.0	86.0	243.5	300.0	0.0	0.0	0.0
1977	6	30.0	8503.0	283.4	283.4	815.8	2551.0	85.0	246.0	300.0	0.0	0.0	0.0
1977	7	31.0	8756.0	282.5	282.5	824.6	2627.0	84.7	248.7	300.0	0.0	0.0	0.0
1977	8	31.0	9216.0	297.3	297.3	833.8	2765.0	89.2	251.4	300.0	0.0	0.0	0.0
1977	9	30.0	8561.0	285.4	285.4	842.4	2568.0	85.6	254.0	300.0	0.0	0.0	0.0
1977	10	31.0	8977.0	289.6	289.6	851.3	2693.0	86.9	256.7	300.0	0.0	0.0	0.0
1977	11	30.0	8640.0	288.0	288.0	860.0	2592.0	86.4	259.3	300.0	0.0	0.0	0.0
1977	12	31.0	8814.0	284.3	284.3	868.8	2644.0	85.3	261.9	300.0	0.0	0.0	0.0
Subtotal		365.0	103857.0	284.5	284.5		31157.0				0.0		
1978	1	31.0	7313.0	235.9	235.9	876.1	2194.0	70.8	264.1	300.0	0.0	0.0	0.0
1978	2	26.0	7082.0	252.9	252.9	883.2	2125.0	75.9	266.3	300.1	0.0	0.0	0.0
1978	3	31.0	8035.0	259.2	259.2	891.2	2411.0	77.2	268.7	300.1	0.0	0.0	0.0
1978	4	30.0	7914.0	260.5	260.5	899.0	2304.0	76.8	271.0	294.9	0.0	0.0	0.0
1978	5	31.0	8415.0	271.5	271.5	907.5	3534.0	114.0	274.5	420.0	0.0	0.0	0.0
1978	6	30.0	7919.0	264.0	264.0	915.4	3326.0	110.9	277.8	420.0	0.0	0.0	0.0
1978	7	31.0	8188.0	263.5	263.5	923.5	3431.0	110.7	281.3	420.1	0.0	0.0	0.0
1978	8	31.0	8212.0	264.9	264.9	931.8	3449.0	111.3	284.7	420.0	0.0	0.0	0.0
1978	9	30.0	7979.0	266.0	266.0	939.7	3352.0	111.7	288.1	420.1	0.0	0.0	0.0
1978	10	31.0	8165.0	263.4	263.4	947.9	3429.0	110.6	291.5	420.0	0.0	0.0	0.0
1978	11	29.0	7545.0	260.3	251.6	955.5	3171.0	109.3	294.7	420.1	0.0	0.0	0.0
1978	12	31.0	8122.0	262.0	262.0	963.6	3411.0	110.0	298.1	420.0	0.0	0.0	0.0
Subtotal		364.0	94773.0	260.4	259.7		36137.0				0.0		

* BOPPD: BARRELS PER PRODUCING DAY.

* BOPCD: BARRELS PER CALENDAR DAY.

WEST PUERTO CHIVUITO POOL, RIO ARRIBA CO., NM
 BENSON-MONTIN-GREER DRILLING CORP., COU #13 (L-27). (SN 27-26N-1W)

		OIL				GAS				GOR		WATER	
YR	MO	DAYS PRODUCED	BOPM	BOPPD	BOPCD	CUM MBD	MCF/M	MCF/D	CUM MMCF	SCF/BBL	Month	BWPD	CUM MBW
1979	1	31.0	8150.0	262.9	262.9	971.7	3505.0	113.1	301.6	430.1	0.0	0.0	0.0
1979	2	28.0	7218.0	257.8	257.8	978.9	3104.0	110.9	304.7	430.0	0.0	0.0	0.0
1979	3	31.0	8230.0	265.5	265.5	987.2	3539.0	114.2	308.2	430.0	0.0	0.0	0.0
1979	4	30.0	8051.0	268.4	268.4	995.2	3462.0	115.4	311.7	430.0	0.0	0.0	0.0
1979	5	31.0	8362.0	269.7	269.7	1003.6	3596.0	116.0	315.3	430.0	0.0	0.0	0.0
1979	6	30.0	8324.0	277.5	277.5	1011.9	3579.0	119.3	318.9	430.0	0.0	0.0	0.0
1979	7	30.0	8481.0	282.7	273.6	1020.4	3647.0	121.6	322.5	430.0	0.0	0.0	0.0
1979	8	31.0	8528.0	275.1	275.1	1028.9	3667.0	118.3	326.2	430.0	0.0	0.0	0.0
1979	9	30.0	8224.0	274.1	274.1	1037.1	3536.0	117.9	329.7	430.0	0.0	0.0	0.0
1979	10	31.0	8107.0	261.5	261.5	1045.3	3486.0	112.5	333.2	430.0	0.0	0.0	0.0
1979	11	30.0	7585.0	252.8	252.8	1052.8	3262.0	108.7	336.5	430.1	0.0	0.0	0.0
1979	12	31.0	7722.0	249.1	249.1	1060.6	3320.0	107.1	339.8	429.9	0.0	0.0	0.0
Subtotal		364.0	96982.0	266.4	265.7		41703.0				0.0		
1980	1	31.0	7810.0	251.9	251.9	1068.4	3124.0	100.8	342.9	400.0	0.0	0.0	0.0
1980	2	29.0	7151.0	246.6	285.2	1075.5	2860.0	98.6	345.8	399.9	0.0	0.0	0.0
1980	3	31.0	8272.0	266.8	266.8	1083.8	3309.0	106.7	349.1	400.0	0.0	0.0	0.0
1980	4	30.0	7463.0	248.8	248.8	1091.3	2985.0	99.5	352.1	400.0	0.0	0.0	0.0
1980	5	31.0	8012.0	258.5	258.5	1099.3	3445.0	111.1	355.5	430.0	0.0	0.0	0.0
1980	6	30.0	7860.0	262.0	262.0	1107.1	2830.0	94.3	358.3	360.1	0.0	0.0	0.0
1980	7	31.0	8072.0	260.4	260.4	1115.2	2833.0	91.4	361.2	351.0	0.0	0.0	0.0
1980	8	31.0	8399.0	270.9	270.9	1123.6	3024.0	97.5	364.2	360.0	0.0	0.0	0.0
1980	9	30.0	7972.0	265.7	265.7	1131.6	2870.0	95.7	367.1	360.0	0.0	0.0	0.0
1980	10	31.0	8342.0	269.1	269.1	1139.9	3003.0	96.9	370.1	360.0	0.0	0.0	0.0
1980	11	30.0	7967.0	265.6	265.6	1147.9	2868.0	95.6	372.9	360.0	0.0	0.0	0.0
1980	12	31.0	8071.0	260.4	260.4	1155.9	2905.0	93.7	375.8	359.9	0.0	0.0	0.0
Subtotal		366.0	95391.0	260.6	260.6		36056.0				0.0		
1981	1	31.0	8345.0	269.2	269.2	1164.3	3004.0	96.9	378.8	360.0	0.0	0.0	0.0
1981	2	28.0	7660.0	273.6	273.6	1172.0	2708.0	96.7	381.5	353.5	0.0	0.0	0.0
1981	3	31.0	7998.0	255.0	258.0	1180.0	2162.0	89.7	383.7	270.3	0.0	0.0	0.0
1981	4	30.0	8008.0	268.9	268.9	1188.0	2883.0	96.1	386.6	360.0	0.0	0.0	0.0
1981	5	31.0	8482.0	273.6	273.6	1196.4	3054.0	98.5	389.6	360.1	0.0	0.0	0.0
1981	6	30.0	8064.0	268.8	268.8	1204.5	2903.0	96.8	392.5	360.0	0.0	0.0	0.0
1981	7	31.0	8181.0	263.3	263.3	1212.7	3836.0	123.7	396.4	470.0	0.0	0.0	0.0
1981	8	31.0	8236.0	265.7	265.7	1220.9	3871.0	124.9	400.3	470.0	0.0	0.0	0.0
1981	9	30.0	7440.0	248.0	248.0	1228.3	2976.0	99.2	403.2	400.0	0.0	0.0	0.0
1981	10	31.0	7447.0	240.2	240.2	1235.8	2979.0	96.1	406.2	400.0	0.0	0.0	0.0
1981	11	30.0	7385.0	246.2	246.2	1243.2	2806.0	93.5	409.0	380.0	0.0	0.0	0.0
1981	12	31.0	8132.0	262.3	262.3	1251.3	3090.0	99.7	412.1	380.0	0.0	0.0	0.0
Subtotal		365.0	95358.0	261.3	261.3		36272.0				0.0		

* BOPPD: BARRELS PER PRODUCING DAY.

* BOPCD: BARRELS PER CALENDAR DAY.

WEST PUERTO CHICUITO POOL, RIO ARRIBA CO., NM
 BENSON-MONTIN-GREER DRILLING CORP., ODU #13 (L-27). (SW 27-26N-1W)

YR	MO	DAYS PRODUCED	OIL			GAS			GOR	WATER			
			BOPM	BOPPD	BOPCD	CUM MBO	MCF/M	MCF/D	CUM MMCF	SCF/BBL	Month	BWPD	CUM MBW
1982	1	31.0	7719.0	249.0	249.0	1259.0	3056.0	98.6	415.2	396.0	0.0	0.0	0.0
1982	2	29.0	7058.0	252.1	252.1	1266.1	2795.0	99.8	418.0	396.0	0.0	0.0	0.0
1982	3	31.0	7563.0	244.0	244.0	1273.6	2995.0	96.6	421.0	396.0	0.0	0.0	0.0
1982	4	30.0	7571.0	252.4	252.4	1281.2	2998.0	99.9	423.9	396.0	0.0	0.0	0.0
1982	5	31.0	8308.0	268.0	268.0	1289.5	3614.0	116.6	427.6	435.0	0.0	0.0	0.0
1982	6	30.0	7703.0	256.8	256.8	1297.2	3389.0	113.0	431.0	440.0	0.0	0.0	0.0
1982	7	31.0	7781.0	251.0	251.0	1305.0	3112.0	100.4	434.1	399.9	0.0	0.0	0.0
1982	8	31.0	7652.0	246.8	246.8	1312.7	2678.0	86.4	436.7	350.0	0.0	0.0	0.0
1982	9	30.0	7281.0	242.7	242.7	1319.9	2548.0	94.9	439.3	350.0	0.0	0.0	0.0
1982	10	31.0	7911.0	255.2	255.2	1327.9	2846.0	91.8	442.1	359.8	0.0	0.0	0.0
1982	11	30.0	7300.0	243.3	243.3	1335.2	2628.0	87.6	444.8	360.0	0.0	0.0	0.0
1982	12	31.0	7642.0	246.5	246.5	1342.8	2942.0	94.9	447.7	385.0	0.0	0.0	0.0
Subtotal		365.0	91488.0	250.7	250.7		35601.0				0.0		
1983	1	31.0	7343.0	236.9	236.9	1350.1	2827.0	91.2	450.5	385.0	0.0	0.0	0.0
1983	2	29.0	6478.0	231.4	231.4	1356.6	2494.0	89.1	453.0	385.0	0.0	0.0	0.0
1983	3	31.0	7273.0	234.6	234.6	1363.9	2800.0	90.3	455.8	385.0	0.0	0.0	0.0
1983	4	30.0	7358.0	245.3	245.3	1371.2	2833.0	94.4	458.7	385.0	0.0	0.0	0.0
1983	5	31.0	7334.0	236.6	236.6	1378.6	2824.0	91.1	461.5	385.1	0.0	0.0	0.0
1983	6	30.0	7123.0	237.4	237.4	1385.7	2742.0	91.4	464.2	385.0	0.0	0.0	0.0
1983	7	31.0	7350.0	237.1	237.1	1393.1	2830.0	91.3	467.1	385.0	0.0	0.0	0.0
1983	8	31.0	7470.0	241.0	241.0	1400.5	2876.0	92.8	469.9	385.0	0.0	0.0	0.0
1983	9	30.0	7103.0	236.8	236.8	1407.6	2735.0	91.2	472.7	385.0	0.0	0.0	0.0
1983	10	31.0	7284.0	235.0	235.0	1414.9	2804.0	90.5	475.5	385.0	0.0	0.0	0.0
1983	11	30.0	7264.0	242.1	242.1	1422.2	2797.0	93.2	478.3	385.0	0.0	0.0	0.0
1983	12	31.0	7152.0	230.7	230.7	1429.3	2754.0	88.8	481.0	385.1	0.0	0.0	0.0
Subtotal		365.0	86532.0	237.1	237.1		33316.0				0.0		
1984	1	31.0	7298.0	235.4	235.4	1436.6	2810.0	90.6	483.8	385.0	0.0	0.0	0.0
1984	2	29.0	6645.0	229.1	229.1	1443.3	2558.0	88.2	486.4	385.0	0.0	0.0	0.0
1984	3	31.0	7348.0	237.0	237.0	1450.6	2829.0	91.3	489.2	385.0	0.0	0.0	0.0
1984	4	30.0	6778.0	225.9	225.9	1457.4	2610.0	87.0	491.8	385.1	0.0	0.0	0.0
1984	5	31.0	6882.0	222.0	222.0	1464.3	2650.0	85.5	494.5	385.1	0.0	0.0	0.0
1984	6	30.0	6912.0	230.4	230.4	1471.2	2661.0	88.7	497.1	385.0	0.0	0.0	0.0
1984	7	31.0	6992.0	225.5	225.5	1478.2	2691.0	86.8	499.8	384.9	0.0	0.0	0.0
1984	8	31.0	6756.0	217.9	217.9	1484.9	2601.0	83.9	502.4	385.0	0.0	0.0	0.0
1984	9	30.0	6705.0	223.5	223.5	1491.6	2580.0	86.0	505.0	384.8	0.0	0.0	0.0
1984	10	31.0	6945.0	224.0	224.0	1498.6	2674.0	86.3	507.7	385.0	0.0	0.0	0.0
1984	11	30.0	6332.0	211.1	211.1	1504.9	2438.0	81.3	510.1	385.0	0.0	0.0	0.0
1984	12	31.0	6959.0	224.5	224.5	1511.9	2680.0	86.5	512.8	385.1	0.0	0.0	0.0
Subtotal		366.0	82552.0	225.6	225.6		31782.0				0.0		

* BOPPD: BARRELS PER PRODUCING DAY.

* BOPCD: BARRELS PER CALENDAR DAY.

WEST PUERTO CHIGUITO POOL, RIO ARRIBA CO., NM
 BENSON-MONTIN-GREER DRILLING CORP., COU #13 (L-27), (SW 27-26N-1W)

		OIL				GAS			GOR	WATER			
YR	MO	DAYS PRODUCED	BOPM	BOPPD	BOPCD	CUM MBO	MCF/M	MCF/D	CUM MMCF	SCF/BBL	Month	BWPD	CUM MBW
1985	1	31.0	6237.0	201.2	201.2	1518.1	2401.0	77.5	515.2	385.0	0.0	0.0	0.0
1985	2	28.0	4851.0	173.3	173.3	1523.0	1868.0	66.7	517.1	385.1	0.0	0.0	0.0
1985	3	31.0	6796.0	219.2	219.2	1529.8	2616.0	84.4	519.7	384.9	0.0	0.0	0.0
1985	4	30.0	6715.0	223.8	223.8	1536.5	2585.0	86.2	522.3	385.0	0.0	0.0	0.0
1985	5	31.0	6860.0	221.3	221.3	1543.3	2641.0	85.2	524.9	385.0	0.0	0.0	0.0
1985	6	30.0	6404.0	213.5	213.5	1549.7	2466.0	82.2	527.4	385.1	0.0	0.0	0.0
1985	7	31.0	6840.0	220.6	220.6	1556.6	2633.0	84.9	530.0	384.9	0.0	0.0	0.0
1985	8	30.0	6629.0	221.0	213.8	1563.2	2552.0	85.1	532.6	385.0	0.0	0.0	0.0
1985	9	30.0	6660.0	222.0	222.0	1569.9	2564.0	85.5	535.1	385.0	0.0	0.0	0.0
1985	10	31.0	6904.0	222.7	222.7	1576.8	2782.0	89.7	537.9	403.0	0.0	0.0	0.0
1985	11	30.0	6309.0	210.3	210.3	1583.1	2429.0	81.0	540.3	385.0	0.0	0.0	0.0
1985	12	31.0	6546.0	211.2	211.2	1589.6	2521.0	81.3	542.9	385.0	0.0	0.0	0.0
Subtotal		364.0	77753.0	213.6	213.0		30058.0				0.0		
1986	1	30.0	6009.0	200.3	193.8	1595.6	2313.0	77.1	545.2	384.9	0.0	0.0	0.0
1986	2	28.0	5506.0	196.6	196.6	1601.1	2120.0	75.7	547.3	385.0	0.0	0.0	0.0
1986	3	31.0	6137.0	198.0	198.0	1607.3	4296.0	138.6	551.6	700.0	0.0	0.0	0.0
1986	4	30.0	5680.0	189.3	189.3	1613.0	3976.0	132.5	555.6	700.0	0.0	0.0	0.0
1986	5	31.0	5716.0	184.4	184.4	1618.7	4001.0	129.1	559.6	700.0	0.0	0.0	0.0
1986	6	30.0	5179.0	172.6	172.6	1623.9	3625.0	120.8	563.2	699.9	0.0	0.0	0.0
1986	7	30.0	5169.0	172.3	166.7	1629.0	3618.0	120.6	566.8	699.9	0.0	0.0	0.0
1986	8	31.0	5509.0	177.7	177.7	1634.5	4958.0	159.9	571.8	900.0	0.0	0.0	0.0
1986	9	30.0	5033.0	167.9	167.9	1639.6	4530.0	151.0	576.3	900.1	0.0	0.0	0.0
1986	10	31.0	4337.0	139.9	139.9	1643.9	4337.0	139.9	580.6	1000.0	0.0	0.0	0.0
1986	11	30.0	4236.0	141.2	141.2	1648.1	5930.0	197.7	586.6	1399.9	0.0	0.0	0.0
1986	12	31.0	4115.0	132.7	132.7	1652.3	8127.0	262.2	594.7	1975.0	0.0	0.0	0.0
Subtotal		363.0	62626.0	172.5	171.6		51831.0				0.0		
1987	1	29.0	4064.0	140.1	131.1	1656.3	9270.0	319.7	604.0	2281.0	0.0	0.0	0.0
1987	2	22.0	3515.0	159.8	125.5	1659.8	7210.0	327.7	611.2	2051.2	0.0	0.0	0.0
1987	3	30.0	4353.0	145.1	140.4	1664.2	10073.0	335.8	621.2	2314.0	0.0	0.0	0.0
1987	4	26.0	3639.0	140.0	121.3	1667.8	8560.0	329.2	629.8	2352.3	0.0	0.0	0.0
1987	5	31.0	3656.0	117.9	117.9	1671.5	6960.0	224.5	636.8	1903.7	0.0	0.0	0.0
1987	6	26.0	3775.0	145.2	125.8	1675.3	9639.0	370.7	646.4	2553.4	0.0	0.0	0.0
1987	7	25.0	3961.0	158.4	127.8	1679.2	10376.0	415.0	656.9	2619.5	0.0	0.0	0.0
1987	8	30.0	4737.0	157.9	152.8	1684.0	13463.0	448.8	670.2	2842.1	0.0	0.0	0.0
1987	9	30.0	4879.0	162.6	162.6	1688.8	11453.0	381.8	681.7	2347.4	0.0	0.0	0.0
1987	10	31.0	4654.0	150.1	150.1	1693.5	11455.0	369.5	693.2	2461.3	0.0	0.0	0.0
1987	11	25.0	3733.0	149.3	124.4	1697.2	10161.0	406.4	703.3	2721.9	0.0	0.0	0.0
1987	12	18.0	3274.0	181.5	105.6	1700.5	7582.0	421.2	710.9	2315.8	0.0	0.0	0.0
Subtotal		323.0	48240.0	149.3	132.2		116202.0				0.0		

* BOPPD: BARRELS PER PRODUCING DAY.

* BOPCD: BARRELS PER CALENDAR DAY.

WEST PUERTO CHIGUITO POOL, RIO ARRIBA CO., NM
 BENSON-MONTIN-GREER DRILLING CORP., COU #13 (L-27), (SW 27-26N-1W)

		OIL				GAS			GOR	WATER			
YR	MO	DAYS PRODUCED	BOPM	BOPPD	BOPCD	CUM MBO	MCF/M	MCF/D	CUM MMCF	SCF/BBL	Month	BWPD	CUM MBW
1988	1	31.0	4734.0	152.7	152.7	1705.2	12327.0	397.6	723.2	2603.9	0.0	0.0	0.0
1988	2	23.0	3455.0	150.2	119.1	1708.7	9501.0	413.1	732.7	2749.9	0.0	0.0	0.0
1988	3	31.0	4525.0	146.0	146.0	1713.2	12608.0	406.7	745.3	2786.3	0.0	0.0	0.0
1988	4	30.0	4454.0	148.5	148.5	1717.7	10949.0	365.0	756.3	2458.2	0.0	0.0	0.0

WEST PUERTO CHIQUITO POOL, RIO ARRIBA CO., NM
 BENSON-MONTIN-GREER DRILLING CORP., COU #14 (C-34), (NW 34 25N-1W)

		OIL				GAS			BDR	WATER			
YR	MO	DAYS PRODUCED	BOPM	BOPPD	BOPCD	CUM MBO	MCF/M	MCF/D	CUM MCMF	SCF/BBL	Month	BWPD	CUM MBW
1971	1	0.0	0.0	0.0	0.0	0.0	0.0	0.0	0.0	0.0	0.0	0.0	0.0
1971	2	19.0	7745.0	407.6	276.6	7.7	2323.0	122.3	2.3	299.9	0.0	0.0	0.0
1971	3	31.0	13140.0	423.9	423.9	20.9	3942.0	127.2	6.3	300.0	0.0	0.0	0.0
1971	4	30.0	11914.0	397.1	397.1	32.8	3574.0	119.1	9.8	300.0	0.0	0.0	0.0
1971	5	31.0	12545.0	404.7	404.7	45.3	3764.0	121.4	13.6	300.0	0.0	0.0	0.0
1971	6	30.0	12734.0	424.5	424.5	58.1	3820.0	127.3	17.4	300.0	0.0	0.0	0.0
1971	7	31.0	12826.0	413.7	413.7	70.9	3848.0	124.1	21.3	300.0	0.0	0.0	0.0
1971	8	29.0	11454.0	395.0	369.5	82.4	3436.0	118.5	24.7	300.0	0.0	0.0	0.0
1971	9	30.0	12083.0	402.8	402.8	94.4	3625.0	120.8	28.3	300.0	0.0	0.0	0.0
1971	10	31.0	14214.0	458.5	458.5	108.7	4264.0	137.5	32.6	300.0	0.0	0.0	0.0
1971	11	30.0	14726.0	490.9	490.9	123.4	4418.0	147.3	37.0	300.0	0.0	0.0	0.0
1971	12	31.0	14574.0	470.1	470.1	138.0	4372.0	141.0	41.4	300.0	0.0	0.0	0.0
Subtotal		323.0	137955.0	427.1	413.0		41386.0				0.0		
1972	1	31.0	14834.0	478.5	478.5	152.8	4450.0	143.5	45.8	300.0	0.0	0.0	0.0
1972	2	29.0	11469.0	395.5	395.5	164.3	4588.0	158.2	50.4	400.0	0.0	0.0	0.0
1972	3	31.0	10776.0	347.6	347.6	175.0	4310.0	139.0	54.7	400.0	0.0	0.0	0.0
1972	4	30.0	9142.0	304.7	304.7	184.2	2788.0	92.9	57.5	305.0	0.0	0.0	0.0
1972	5	31.0	7214.0	232.7	232.7	191.4	14428.0	465.4	72.0	2000.0	0.0	0.0	0.0
1972	6	30.0	5860.0	195.3	195.3	197.3	11720.0	390.7	83.7	2000.0	0.0	0.0	0.0
1972	7	31.0	5400.0	174.2	174.2	202.7	10800.0	348.4	94.5	2000.0	0.0	0.0	0.0
1972	8	31.0	4781.0	154.2	154.2	207.4	9562.0	308.5	104.0	2000.0	0.0	0.0	0.0
1972	9	30.0	4246.0	141.5	141.5	211.7	8492.0	283.1	112.5	2000.0	0.0	0.0	0.0
1972	10	31.0	4960.0	160.0	160.0	216.6	9920.0	320.0	122.4	2000.0	0.0	0.0	0.0
1972	11	30.0	4839.0	161.3	161.3	221.5	9678.0	322.6	132.1	2000.0	0.0	0.0	0.0
1972	12	31.0	4721.0	152.3	152.3	226.2	9442.0	304.6	141.6	2000.0	0.0	0.0	0.0
Subtotal		366.0	88242.0	241.1	241.1		100178.0				0.0		
1973	1	31.0	4479.0	144.5	144.5	230.7	8958.0	289.0	150.5	2000.0	0.0	0.0	0.0
1973	2	28.0	4219.0	150.7	150.7	234.9	8438.0	301.4	159.0	2000.0	0.0	0.0	0.0
1973	3	31.0	4836.0	156.0	156.0	239.7	23551.0	759.7	182.5	4869.9	0.0	0.0	0.0
1973	4	30.0	5182.0	172.7	172.7	244.9	26273.0	875.8	208.8	5070.1	0.0	0.0	0.0
1973	5	31.0	5958.0	192.2	192.2	250.9	32108.0	1035.7	240.9	5389.1	0.0	0.0	0.0
1973	6	30.0	4280.0	142.7	142.7	255.2	23369.0	779.0	264.3	5460.0	0.0	0.0	0.0
1973	7	31.0	4588.0	148.0	148.0	259.7	28010.0	903.5	292.3	6105.1	0.0	0.0	0.0
1973	8	31.0	4433.0	143.0	143.0	264.2	25862.0	834.3	318.1	5834.0	0.0	0.0	0.0
1973	9	30.0	4179.0	139.3	139.3	268.4	24380.0	812.7	342.5	5833.9	0.0	0.0	0.0
1973	10	31.0	4133.0	133.3	133.3	272.5	30349.0	979.0	372.9	7343.1	0.0	0.0	0.0
1973	11	30.0	3827.0	127.6	127.6	276.3	31232.0	1041.1	404.1	8161.0	0.0	0.0	0.0
1973	12	31.0	3764.0	121.4	121.4	280.1	32626.0	1052.5	436.7	8667.9	0.0	0.0	0.0
Subtotal		365.0	53878.0	147.6	147.6		295156.0				0.0		

* BOPPD: BARRELS PER PRODUCING DAY.

* BOPCD: BARRELS PER CALENDAR DAY.

WEST PUERTO CHIQUITO POOL, RIO ARRIBA CO., NM
 BENSON-MONTIN-GREER DRILLING CORP., COU #14 (C-34). (NW 34 25N-1W)

		OIL				GAS			GOR		WATER		
YR	MO	DAYS PRODUCED	BOPM	BOPPD	BOPCD	CUM		MCF/D	CUM MMCF	SCF/BBL	Month	BWPD	CUM MBW
						MBO	MCF/M						
1974	1	31.0	3518.0	113.5	113.5	283.6	32823.0	1058.8	469.5	9330.0	0.0	0.0	0.0
1974	2	28.0	3055.0	109.1	109.1	286.6	29725.0	1061.6	499.3	9730.0	0.0	0.0	0.0
1974	3	31.0	3291.0	106.2	106.2	289.9	32811.0	1058.4	532.1	9969.9	0.0	0.0	0.0
1974	4	30.0	3325.0	110.8	110.8	293.3	31973.0	1065.8	564.1	9615.9	0.0	0.0	0.0
1974	5	31.0	2703.0	87.2	87.2	296.0	27030.0	871.9	591.1	10000.0	0.0	0.0	0.0
1974	6	30.0	2608.0	86.9	86.9	298.6	22001.0	733.4	613.1	8436.0	0.0	0.0	0.0
1974	7	31.0	3000.0	96.8	96.8	301.6	30015.0	968.2	643.1	10005.0	0.0	0.0	0.0
1974	8	31.0	2865.0	92.4	92.4	304.4	28724.0	926.6	671.8	10025.8	0.0	0.0	0.0
1974	9	30.0	2785.0	92.8	92.8	307.2	27922.0	930.7	699.7	10025.9	0.0	0.0	0.0
1974	10	31.0	2878.0	92.8	92.8	310.1	29117.0	939.3	728.9	10117.1	0.0	0.0	0.0
1974	11	30.0	2685.0	89.5	89.5	312.8	25921.0	864.0	754.8	9654.0	0.0	0.0	0.0
1974	12	31.0	2587.0	83.5	83.5	315.4	27396.0	883.7	782.2	10589.9	0.0	0.0	0.0
Subtotal		365.0	35300.0	96.7	96.7		345458.0				0.0		
1975	1	31.0	2974.0	95.9	95.9	318.3	25401.0	819.4	807.6	8541.0	0.0	0.0	0.0
1975	2	28.0	2721.0	97.2	97.2	321.1	26347.0	941.0	833.9	9682.8	0.0	0.0	0.0
1975	3	31.0	2924.0	94.3	94.3	324.0	27901.0	900.0	861.8	9542.1	0.0	0.0	0.0
1975	4	30.0	2994.0	99.8	99.8	327.0	29192.0	973.1	891.0	9750.2	0.0	0.0	0.0
1975	5	31.0	2903.0	93.6	93.6	329.9	31352.0	1011.4	922.4	10799.9	0.0	0.0	0.0
1975	6	30.0	2926.0	97.5	97.5	332.8	29553.0	985.1	951.9	10100.1	0.0	0.0	0.0
1975	7	31.0	2928.0	94.5	94.5	335.7	31330.0	1010.6	983.3	10700.1	0.0	0.0	0.0
1975	8	31.0	2912.0	93.9	93.9	338.7	31158.0	1005.1	1014.4	10699.9	0.0	0.0	0.0
1975	9	30.0	2976.0	99.2	99.2	341.6	31813.0	1060.4	1046.2	10689.9	0.0	0.0	0.0
1975	10	31.0	3042.0	98.1	98.1	344.7	30815.0	994.0	1077.0	10129.8	0.0	0.0	0.0
1975	11	30.0	2993.0	99.8	99.8	347.7	30319.0	1010.6	1107.4	10130.0	0.0	0.0	0.0
1975	12	31.0	3134.0	101.1	101.1	350.8	30306.0	977.6	1137.7	9670.1	0.0	0.0	0.0
Subtotal		365.0	35427.0	97.1	97.1		355487.0				0.0		
1976	1	31.0	3107.0	100.2	100.2	353.9	32002.0	1032.3	1169.7	10300.0	0.0	0.0	0.0
1976	2	29.0	2954.0	101.9	101.9	356.9	29658.0	1022.7	1199.3	10039.9	0.0	0.0	0.0
1976	3	31.0	3274.0	105.6	105.6	360.1	32871.0	1060.4	1232.2	10040.0	0.0	0.0	0.0
1976	4	30.0	2789.0	93.0	93.0	362.9	30053.0	1001.8	1262.2	10775.5	0.0	0.0	0.0
1976	5	31.0	3053.0	98.5	98.5	366.0	32240.0	1040.0	1294.5	10560.1	0.0	0.0	0.0
1976	6	30.0	2574.0	85.8	85.8	368.6	27259.0	908.6	1321.7	10590.1	0.0	0.0	0.0
1976	7	31.0	2816.0	90.8	90.8	371.4	30413.0	981.1	1352.2	10800.1	0.0	0.0	0.0
1976	8	31.0	2818.0	90.9	90.9	374.2	30434.0	981.7	1382.6	10799.9	0.0	0.0	0.0
1976	9	30.0	2598.0	86.6	86.6	376.8	28058.0	935.3	1410.7	10799.8	0.0	0.0	0.0
1976	10	24.0	2467.0	102.8	79.6	379.3	26644.0	1110.2	1437.3	10800.2	0.0	0.0	0.0
1976	11	23.0	2438.0	106.0	81.3	381.7	26330.0	1144.8	1463.6	10799.8	0.0	0.0	0.0
1976	12	29.0	3000.0	103.4	96.8	384.7	32400.0	1117.2	1496.0	10800.0	0.0	0.0	0.0
Subtotal		350.0	33888.0	96.8	92.6		358362.0				0.0		

* BOPPD: BARRELS PER PRODUCING DAY.

* BOPCD: BARRELS PER CALENDAR DAY.

WEST PUERTO CHIQUITO POOL, RIO ARRIBA CO., NM
 BENSON-MONTIN-GREER DRILLING CORP., COU #14 (C-34). (NW 34 25N-1W)

		OIL				GAS			GDR	WATER			
YR	MO	DAYS PRODUCED	BOPM	BOPPD	BOPCD	CUM MBO	MCF/M	MCF/D	CUM MMCF	SCF/BBL	Month	BWPD	CUM MBW
1977	1	28.0	2661.0	95.0	85.8	387.4	28739.0	1026.4	1524.8	10800.1	0.0	0.0	0.0
1977	2	27.0	2538.0	94.0	90.6	389.9	27410.0	1015.2	1552.2	10799.8	0.0	0.0	0.0
1977	3	31.0	2521.0	81.3	81.3	392.4	27227.0	878.3	1579.4	10800.1	0.0	0.0	0.0
1977	4	30.0	2888.0	96.3	96.3	395.3	31190.0	1039.7	1610.6	10799.9	0.0	0.0	0.0
1977	5	30.0	2739.0	91.3	88.4	398.0	30129.0	1004.3	1640.7	11000.0	0.0	0.0	0.0
1977	6	29.0	2473.0	85.3	82.4	400.5	27203.0	938.0	1667.9	11000.0	0.0	0.0	0.0
1977	7	31.0	2691.0	86.8	86.8	403.2	29601.0	954.9	1697.5	11000.0	0.0	0.0	0.0
1977	8	31.0	2792.0	90.1	90.1	406.0	30712.0	990.7	1728.2	11000.0	0.0	0.0	0.0
1977	9	30.0	2590.0	86.3	86.3	408.6	28490.0	949.7	1756.7	11000.0	0.0	0.0	0.0
1977	10	31.0	2980.0	96.1	96.1	411.6	32780.0	1057.4	1789.5	11000.0	0.0	0.0	0.0
1977	11	30.0	2817.0	93.9	93.9	414.4	30987.0	1032.9	1820.5	11000.0	0.0	0.0	0.0
1977	12	31.0	2792.0	90.1	90.1	417.2	30712.0	990.7	1851.2	11000.0	0.0	0.0	0.0
Subtotal		359.0	32482.0	90.5	89.0		355180.0				0.0		
1978	1	31.0	2717.0	87.6	87.6	419.9	25975.0	837.9	1877.2	9560.2	0.0	0.0	0.0
1978	2	28.0	2281.0	81.5	81.5	422.2	21806.0	778.8	1899.0	9559.8	0.0	0.0	0.0
1978	3	31.0	2651.0	85.5	85.5	424.8	25344.0	817.5	1924.3	9560.2	0.0	0.0	0.0
1978	4	29.0	2391.0	82.4	79.7	427.2	22858.0	788.2	1947.2	9560.0	0.0	0.0	0.0
1978	5	31.0	2087.0	67.3	67.3	429.3	27674.0	892.7	1974.9	13260.2	0.0	0.0	0.0
1978	6	30.0	1979.0	66.0	66.0	431.3	26242.0	874.7	2001.1	13260.2	0.0	0.0	0.0
1978	7	31.0	2206.0	71.2	71.2	433.5	29252.0	943.6	2030.4	13260.2	0.0	0.0	0.0
1978	8	31.0	2315.0	74.7	74.7	435.8	30697.0	990.2	2061.1	13260.0	0.0	0.0	0.0
1978	9	30.0	2364.0	78.8	78.8	438.2	37115.0	1237.2	2098.2	15700.1	0.0	0.0	0.0
1978	10	31.0	2477.0	79.9	79.9	440.6	32845.0	1059.5	2131.0	13260.0	0.0	0.0	0.0
1978	11	30.0	2389.0	79.6	79.6	443.0	31678.0	1055.9	2162.7	13259.9	0.0	0.0	0.0
1978	12	31.0	2201.0	71.0	71.0	445.2	29185.0	941.5	2191.9	13259.9	0.0	0.0	0.0
Subtotal		364.0	28058.0	77.1	76.9		340671.0				0.0		
1979	1	29.0	2323.0	80.1	74.9	447.6	32987.0	1137.5	2224.9	14200.2	0.0	0.0	0.0
1979	2	27.0	2223.0	82.3	79.4	449.8	31567.0	1169.1	2256.4	14200.2	0.0	0.0	0.0
1979	3	31.0	2546.0	82.1	82.1	452.3	35644.0	1149.8	2292.1	14000.0	0.0	0.0	0.0
1979	4	30.0	2497.0	83.2	83.2	454.8	34958.0	1165.3	2327.0	14000.0	0.0	0.0	0.0
1979	5	31.0	2636.0	85.0	85.0	457.5	36904.0	1190.5	2363.9	14000.0	0.0	0.0	0.0
1979	6	30.0	2384.0	79.5	79.5	459.8	33376.0	1112.5	2397.3	14000.0	0.0	0.0	0.0
1979	7	31.0	2495.0	80.5	80.5	462.3	38423.0	1239.5	2435.7	15400.0	0.0	0.0	0.0
1979	8	31.0	2405.0	77.6	77.6	464.7	37278.0	1202.5	2473.0	15500.2	0.0	0.0	0.0
1979	9	30.0	2267.0	75.6	75.6	467.0	35139.0	1171.3	2508.2	15500.2	0.0	0.0	0.0
1979	10	31.0	2239.0	72.2	72.2	469.2	34705.0	1119.5	2542.9	15500.2	0.0	0.0	0.0
1979	11	30.0	2078.0	69.3	69.3	471.3	11429.0	381.0	2554.3	5500.0	0.0	0.0	0.0
1979	12	31.0	2212.0	71.4	71.4	473.5	34286.0	1106.0	2588.6	15500.0	0.0	0.0	0.0
Subtotal		362.0	28305.0	78.2	77.5		396696.0				0.0		

* BOPPD: BARRELS PER PRODUCING DAY.

* BOPCD: BARRELS PER CALENDAR DAY.

WEST PUERTO CHIQUITO POOL, RIO ARRIBA CO., NM
 BENSON-MONTIN-GREER DRILLING CORP., COU #14 (C-34), (NW 34 25N-1W)

YR	MO	DAYS PRODUCED	OIL			GAS			GOR		WATER		
			BOPM	BOPPD	BOPCD	CUM MBO	MCF/M	MCF/D	CUM MMCF	SCF/BBL	Month	BWPD	CUM MRW
1980	1	29.0	2170.0	74.8	70.0	475.7	27342.0	942.8	2615.9	12600.0	0.0	0.0	0.0
1980	2	29.0	1967.0	67.8	81.3	477.7	24784.0	854.6	2640.7	12599.9	0.0	0.0	0.0
1980	3	31.0	2358.0	76.1	76.1	480.0	29711.0	958.4	2670.4	12600.1	0.0	0.0	0.0
1980	4	30.0	2188.0	72.9	72.9	482.2	27569.0	919.0	2698.0	12600.1	0.0	0.0	0.0
1980	5	31.0	2220.0	71.6	71.6	484.4	27972.0	902.3	2726.0	12600.0	0.0	0.0	0.0
1980	6	30.0	2146.0	71.5	71.5	486.6	26181.0	872.7	2752.1	12199.9	0.0	0.0	0.0
1980	7	31.0	2232.0	72.0	72.0	488.8	26535.0	856.0	2778.7	11888.4	0.0	0.0	0.0
1980	8	31.0	2296.0	74.1	74.1	491.1	28011.0	903.6	2806.7	12199.9	0.0	0.0	0.0
1980	9	30.0	2155.0	71.8	71.8	493.3	26291.0	876.4	2833.0	12200.0	0.0	0.0	0.0
1980	10	31.0	2311.0	74.5	74.5	495.6	0.0	0.0	2833.0	0.0	0.0	0.0	0.0
1980	11	30.0	1740.0	58.0	58.0	497.3	19366.0	645.5	2852.3	11129.9	0.0	0.0	0.0
1980	12	31.0	1994.0	64.3	64.3	499.3	27435.0	885.0	2879.8	13758.8	0.0	0.0	0.0
Subtotal		364.0	25777.0	70.8	70.4		291197.0				0.0		
1981	1	31.0	1896.0	61.2	61.2	501.2	27966.0	902.1	2907.7	14750.0	0.0	0.0	0.0
1981	2	27.0	1604.0	59.4	57.3	502.8	23609.0	874.4	2931.3	14718.8	0.0	0.0	0.0
1981	3	31.0	2150.0	69.4	69.4	505.0	26671.0	860.4	2958.0	12405.1	0.0	0.0	0.0
1981	4	30.0	1685.0	56.2	56.2	506.6	25022.0	834.1	2983.0	14849.9	0.0	0.0	0.0
1981	5	31.0	1929.0	62.2	62.2	508.6	28646.0	924.1	3011.7	14850.2	0.0	0.0	0.0
1981	6	30.0	1763.0	58.8	58.8	510.3	26181.0	872.7	3037.9	14850.3	0.0	0.0	0.0
1981	7	31.0	1706.0	55.0	55.0	512.0	27808.0	897.0	3065.7	16300.1	0.0	0.0	0.0
1981	8	31.0	1838.0	59.3	59.3	513.9	29959.0	966.4	3095.6	16299.8	0.0	0.0	0.0
1981	9	30.0	1640.0	54.7	54.7	515.5	26732.0	891.1	3122.4	16300.0	0.0	0.0	0.0
1981	10	31.0	1833.0	59.1	59.1	517.4	29878.0	963.8	3152.2	16300.1	0.0	0.0	0.0
1981	11	28.0	1664.0	59.4	55.5	519.0	24394.0	871.2	3176.6	14659.9	0.0	0.0	0.0
1981	12	28.0	1390.0	49.6	44.8	520.4	20294.0	724.8	3196.9	14600.0	0.0	0.0	0.0
Subtotal		359.0	21098.0	58.8	57.8		317160.0				0.0		
1982	1	31.0	1838.0	59.3	59.3	522.2	28489.0	919.0	3225.4	15500.0	0.0	0.0	0.0
1982	2	28.0	1716.0	61.3	61.3	524.0	26598.0	949.9	3252.0	15500.0	0.0	0.0	0.0
1982	3	31.0	1828.0	59.0	59.0	525.8	28334.0	914.0	3280.4	15500.0	0.0	0.0	0.0
1982	4	30.0	1908.0	63.6	63.6	527.7	29574.0	985.8	3309.9	15500.0	0.0	0.0	0.0
1982	5	31.0	1772.0	57.2	57.2	529.5	27643.0	891.7	3337.6	15599.9	0.0	0.0	0.0
1982	6	30.0	2241.0	74.7	74.7	531.7	26668.0	888.9	3364.2	11900.0	0.0	0.0	0.0
1982	7	31.0	2278.0	73.5	73.5	534.0	27564.0	889.2	3391.8	12100.1	0.0	0.0	0.0
1982	8	31.0	2370.0	76.5	76.5	536.4	27445.0	885.3	3419.2	11580.2	0.0	0.0	0.0
1982	9	30.0	2211.0	73.7	73.7	538.6	26090.0	869.7	3445.3	11800.1	0.0	0.0	0.0
1982	10	31.0	2371.0	76.5	76.5	540.9	26623.0	858.8	3472.0	11228.6	0.0	0.0	0.0
1982	11	30.0	2066.0	68.9	68.9	543.0	23346.0	778.2	3495.3	11300.1	0.0	0.0	0.0
1982	12	31.0	2213.0	71.4	71.4	545.2	27884.0	899.5	3523.2	12600.1	0.0	0.0	0.0
Subtotal		365.0	24812.0	68.0	68.0		326258.0				0.0		

* BOPPD: BARRELS PER PRODUCING DAY.

* BOPCD: BARRELS PER CALENDAR DAY.

WEST PUERTO CHIQUITO POOL, RIO ARRIBA CO., NM
 BENSON-MONTIN-GREER DRILLING CORP., COU #14 (C-34), (NW 34 25N-1W)

		OIL				GAS			GOR	WATER			
YR	MO	DAYS PRODUCED	BOPM	BOPPD	BOPCD	CUM MBO	MCF/M	MCF/D	CUM MCF	SCF/BBL	Month	BWPD	CUM MBW
1983	1	30.0	2061.0	68.7	66.5	547.3	25969.0	865.6	3549.2	12600.2	0.0	0.0	0.0
1983	2	28.0	1800.0	64.3	64.3	549.1	22680.0	810.0	3571.8	12600.0	0.0	0.0	0.0
1983	3	31.0	1963.0	63.3	63.3	551.0	24734.0	797.9	3596.6	12600.1	0.0	0.0	0.0
1983	4	30.0	2098.0	69.9	69.9	553.1	26435.0	881.2	3623.0	12600.1	0.0	0.0	0.0
1983	5	31.0	2014.0	65.0	65.0	555.2	25376.0	818.6	3648.4	12599.8	0.0	0.0	0.0
1983	6	30.0	1890.0	63.0	63.0	557.0	23814.0	793.8	3672.2	12600.0	0.0	0.0	0.0
1983	7	31.0	1958.0	63.2	63.2	559.0	24671.0	795.8	3696.9	12600.1	0.0	0.0	0.0
1983	8	31.0	1934.0	62.4	62.4	560.9	24368.0	786.1	3721.2	12599.8	0.0	0.0	0.0
1983	9	30.0	2049.0	68.3	68.3	563.0	25817.0	860.6	3747.1	12599.8	0.0	0.0	0.0
1983	10	31.0	2278.0	73.5	73.5	565.3	28703.0	925.9	3775.8	12600.1	0.0	0.0	0.0
1983	11	27.0	1741.0	64.5	58.0	567.0	21936.0	812.4	3797.7	12599.7	0.0	0.0	0.0
1983	12	31.0	1880.0	60.6	60.6	568.9	23688.0	764.1	3821.4	12600.0	0.0	0.0	0.0
Subtotal		361.0	23666.0	65.6	64.8		298191.0				0.0		
1984	1	30.0	1889.0	63.0	60.9	570.8	23801.0	793.4	3845.2	12599.8	0.0	0.0	0.0
1984	2	29.0	1722.0	59.4	59.4	572.5	21697.0	748.2	3866.9	12599.9	0.0	0.0	0.0
1984	3	30.0	1823.0	60.8	58.8	574.3	22970.0	765.7	3889.8	12600.1	0.0	0.0	0.0
1984	4	30.0	1843.0	61.4	61.4	576.2	23222.0	774.1	3913.1	12600.1	0.0	0.0	0.0
1984	5	31.0	1814.0	58.5	58.5	578.0	20471.0	660.4	3933.5	11285.0	0.0	0.0	0.0
1984	6	30.0	1603.0	53.4	53.4	579.6	20198.0	673.3	3953.7	12600.1	0.0	0.0	0.0
1984	7	31.0	2174.0	70.1	70.1	581.8	27392.0	883.6	3981.1	12599.8	0.0	0.0	0.0
1984	8	31.0	2060.0	66.5	66.5	583.8	25956.0	837.3	4007.1	12600.0	0.0	0.0	0.0
1984	9	30.0	2150.0	71.7	71.7	586.0	27090.0	903.0	4034.2	12600.0	0.0	0.0	0.0
1984	10	24.0	2240.0	93.3	72.3	588.2	28224.0	1176.0	4062.4	12600.0	0.0	0.0	0.0
1984	11	26.0	2060.0	79.2	68.7	590.3	25956.0	998.3	4088.4	12600.0	0.0	0.0	0.0
1984	12	31.0	2234.0	72.1	72.1	592.5	28148.0	908.0	4116.5	12599.8	0.0	0.0	0.0
Subtotal		353.0	23612.0	66.9	64.5		295125.0				0.0		
1985	1	31.0	2152.0	69.4	69.4	594.7	27115.0	874.7	4143.6	12599.9	0.0	0.0	0.0
1985	2	28.0	2254.0	80.5	80.5	596.9	28400.0	1014.3	4172.0	12599.8	0.0	0.0	0.0
1985	3	31.0	2285.0	73.7	73.7	599.2	28791.0	928.7	4200.8	12600.0	0.0	0.0	0.0
1985	4	30.0	2026.0	67.5	67.5	601.2	25528.0	850.9	4226.3	12600.2	0.0	0.0	0.0
1985	5	31.0	1505.0	48.5	48.5	602.7	18963.0	611.7	4245.3	12600.0	0.0	0.0	0.0
1985	6	30.0	1212.0	40.4	40.4	603.9	15271.0	509.0	4260.6	12599.8	0.0	0.0	0.0
1985	7	31.0	1479.0	47.7	47.7	605.4	18635.0	601.1	4279.2	12599.7	0.0	0.0	0.0
1985	8	17.0	754.0	44.4	24.3	606.2	9475.0	557.4	4288.7	12566.3	0.0	0.0	0.0
1985	9	17.0	750.0	44.1	25.0	606.9	9450.0	555.9	4298.1	12600.0	0.0	0.0	0.0
1985	10	0.0	0.0	0.0	0.0	606.9	0.0	0.0	4298.1	0.0	0.0	0.0	0.0
1985	11	0.0	0.0	0.0	0.0	606.9	0.0	0.0	4298.1	0.0	0.0	0.0	0.0
1985	12	0.0	0.0	0.0	0.0	606.9	0.0	0.0	4298.1	0.0	0.0	0.0	0.0
Subtotal		246.0	14417.0	58.6	39.5		181628.0				0.0		

* BOPPD: BARRELS PER PRODUCING DAY.

* BOPCD: BARRELS PER CALENDAR DAY.

WEST PUERTO CHIQUITO POOL, RIO ARRIBA CD., NM
 BENSON-MONTIN-GREER DRILLING CORP., COU #14 (C-34), (NW 34 25N-1W)

		OIL				GAS			GDR		WATER		
YR	MO	DAYS PRODUCED	BOPM	BOPPD	BOPCD	CUM MBO	MCF/M	MCF/D	CUM MMCF	SCF/BBL	Month	BWPD	CUM MBW
1986	2	0.0	0.0	0.0	0.0	606.9	0.0	0.0	4298.1	0.0	0.0	0.0	0.0
1986	3	0.0	0.0	0.0	0.0	606.9	0.0	0.0	4298.1	0.0	0.0	0.0	0.0
1986	4	0.0	0.0	0.0	0.0	606.9	0.0	0.0	4298.1	0.0	0.0	0.0	0.0
1986	5	0.0	0.0	0.0	0.0	606.9	0.0	0.0	4298.1	0.0	0.0	0.0	0.0
1986	6	0.0	0.0	0.0	0.0	606.9	0.0	0.0	4298.1	0.0	0.0	0.0	0.0
1986	7	0.0	0.0	0.0	0.0	606.9	0.0	0.0	4298.1	0.0	0.0	0.0	0.0
1986	8	0.0	0.0	0.0	0.0	606.9	0.0	0.0	4298.1	0.0	0.0	0.0	0.0
1986	9	0.0	0.0	0.0	0.0	606.9	0.0	0.0	4298.1	0.0	0.0	0.0	0.0
1986	10	0.0	0.0	0.0	0.0	606.9	0.0	0.0	4298.1	0.0	0.0	0.0	0.0
1986	11	0.0	0.0	0.0	0.0	606.9	0.0	0.0	4298.1	0.0	0.0	0.0	0.0
1986	12	0.0	0.0	0.0	0.0	606.9	0.0	0.0	4298.1	0.0	0.0	0.0	0.0
Subtotal		0.0	0.0	0.0	0.0		0.0				0.0		
1987	1	0.0	0.0	0.0	0.0	606.9	0.0	0.0	4298.1	0.0	0.0	0.0	0.0
1987	2	0.0	0.0	0.0	0.0	606.9	0.0	0.0	4298.1	0.0	0.0	0.0	0.0
1987	3	0.0	0.0	0.0	0.0	606.9	0.0	0.0	4298.1	0.0	0.0	0.0	0.0
1987	4	0.0	0.0	0.0	0.0	606.9	0.0	0.0	4298.1	0.0	0.0	0.0	0.0
1987	5	18.0	1308.0	72.7	42.2	608.2	3036.0	168.7	4301.2	2321.1	0.0	0.0	0.0
1987	6	0.0	0.0	0.0	0.0	608.2	0.0	0.0	4301.2	0.0	0.0	0.0	0.0
1987	7	0.0	0.0	0.0	0.0	608.2	0.0	0.0	4301.2	0.0	0.0	0.0	0.0
1987	8	0.0	0.0	0.0	0.0	608.2	0.0	0.0	4301.2	0.0	0.0	0.0	0.0
1987	9	0.0	0.0	0.0	0.0	608.2	0.0	0.0	4301.2	0.0	0.0	0.0	0.0
1987	10	0.0	0.0	0.0	0.0	608.2	0.0	0.0	4301.2	0.0	0.0	0.0	0.0
1987	11	0.0	0.0	0.0	0.0	608.2	0.0	0.0	4301.2	0.0	0.0	0.0	0.0
1987	12	8.0	382.0	47.8	12.3	608.6	3908.0	488.5	4305.1	10230.4	0.0	0.0	0.0
Subtotal		26.0	1690.0	65.0	4.6		6944.0				0.0		
1988	1	4.0	118.0	29.5	3.8	608.7	1553.0	388.3	4306.6	13161.0	0.0	0.0	0.0
1988	2	8.0	0.0	0.0	0.0	608.7	8033.0	1004.1	4314.7	0.0	0.0	0.0	0.0
1988	3	10.0	20.0	2.0	0.6	608.7	15670.0	1567.0	4330.3	783500.0	0.0	0.0	0.0
1988	4	27.0	760.0	28.1	25.3	609.5	38803.0	1437.1	4369.1	51056.6	0.0	0.0	0.0

* BOPPD: BARRELS PER PRODUCING DAY.

* BOPCD: BARRELS PER CALENDAR DAY.

WEST PUERTO CHIQUITO POOL, RIO ARRIBA CO., NM
 BENSON-MONTIN-GREER DRILLING CORP., COU #16 (L-3), (SW 3-24N-1W)

		OIL				GAS			GOR	WATER		
YR	MO	DAYS										
		PRODUCED	BOPM	BOPPD	BOPCD	CUM	MCF/M	MCF/D	CUM	SCF/BBL	Month	BWPD
						MBD			MMCF			MBW
1971	1	0.0	0.0	0.0	0.0	0.0	0.0	0.0	0.0	0.0	0.0	0.0
1971	2	0.0	0.0	0.0	0.0	0.0	0.0	0.0	0.0	0.0	0.0	0.0
1971	3	0.0	0.0	0.0	0.0	0.0	0.0	0.0	0.0	0.0	0.0	0.0
1971	4	0.0	0.0	0.0	0.0	0.0	0.0	0.0	0.0	0.0	0.0	0.0
1971	5	0.0	0.0	0.0	0.0	0.0	0.0	0.0	0.0	0.0	0.0	0.0
1971	6	0.0	0.0	0.0	0.0	0.0	0.0	0.0	0.0	0.0	0.0	0.0
1971	7	0.0	0.0	0.0	0.0	0.0	0.0	0.0	0.0	0.0	0.0	0.0
1971	8	20.0	1082.0	54.1	34.9	1.1	325.0	16.3	0.3	300.4	0.0	0.0
1971	9	26.0	1063.0	40.9	35.4	2.1	319.0	12.3	0.6	300.1	0.0	0.0
1971	10	11.0	657.0	59.7	21.2	2.8	197.0	17.9	0.8	299.8	0.0	0.0
1971	11	0.0	0.0	0.0	0.0	2.8	0.0	0.0	0.8	0.0	0.0	0.0
1971	12	8.0	201.0	25.1	6.5	3.0	60.0	7.5	0.9	298.5	0.0	0.0
Subtotal		65.0	3003.0	46.2	19.6		901.0				0.0	
1972	1	0.0	0.0	0.0	0.0	3.0	0.0	0.0	0.9	0.0	0.0	0.0
1972	2	2.0	8.0	4.0	0.3	3.0	2.0	1.0	0.9	250.0	0.0	0.0
1972	3	29.0	1599.0	55.1	51.6	4.6	480.0	16.6	1.4	300.2	0.0	0.0
1972	4	30.0	1073.0	35.8	35.8	5.7	322.0	10.7	1.7	300.1	0.0	0.0
1972	5	27.0	958.0	35.5	30.9	6.6	287.0	10.6	2.0	299.6	0.0	0.0
1972	6	30.0	973.0	32.4	32.4	7.6	292.0	9.7	2.3	300.1	0.0	0.0
1972	7	30.0	1060.0	35.3	34.2	8.7	318.0	10.6	2.6	300.0	0.0	0.0
1972	8	30.0	1008.0	33.6	32.5	9.7	302.0	10.1	2.9	299.6	0.0	0.0
1972	9	30.0	1018.0	33.9	33.9	10.7	305.0	10.2	3.2	299.6	0.0	0.0
1972	10	11.0	533.0	48.5	17.2	11.2	160.0	14.5	3.4	300.2	0.0	0.0
1972	11	0.0	0.0	0.0	0.0	11.2	0.0	0.0	3.4	0.0	0.0	0.0
1972	12	25.0	1069.0	42.8	34.5	12.3	321.0	12.8	3.7	300.3	0.0	0.0
Subtotal		244.0	9299.0	38.1	25.4		2789.0				0.0	
1973	1	28.0	937.0	33.5	30.2	13.2	281.0	10.0	4.0	299.9	0.0	0.0
1973	2	14.0	421.0	30.1	15.0	13.7	126.0	9.0	4.1	299.3	0.0	0.0
1973	3	0.0	0.0	0.0	0.0	13.7	0.0	0.0	4.1	0.0	0.0	0.0
1973	4	0.0	0.0	0.0	0.0	13.7	0.0	0.0	4.1	0.0	0.0	0.0
1973	5	11.0	660.0	60.0	21.3	14.3	198.0	18.0	4.3	300.0	0.0	0.0
1973	6	29.0	911.0	31.4	30.4	15.2	273.0	9.4	4.6	299.7	0.0	0.0
1973	7	28.0	830.0	29.6	26.8	16.1	249.0	8.9	4.8	300.0	0.0	0.0
1973	8	27.0	689.0	25.5	22.2	16.8	207.0	7.7	5.0	300.4	0.0	0.0
1973	9	25.0	877.0	35.1	29.2	17.6	263.0	10.5	5.3	299.9	0.0	0.0
1973	10	31.0	1018.0	32.8	32.8	18.6	305.0	9.8	5.6	299.6	0.0	0.0
1973	11	28.0	946.0	33.8	31.5	19.6	284.0	10.1	5.9	300.2	0.0	0.0
1973	12	28.0	640.0	22.9	20.6	20.2	192.0	6.9	6.1	300.0	0.0	0.0
Subtotal		249.0	7929.0	31.8	21.7		2378.0				0.0	

* BOPPD: BARRELS PER PRODUCING DAY.

* BOPCD: BARRELS PER CALENDAR DAY.

WEST PUERTO CHIQUITO POOL, RIO ARRIBA CO., NM
 BENSON-MONTIN-GREER DRILLING CORP., COU #16 (L-3), (SW 3-24N-1W)

		OIL				GAS			GOR	WATER			
YR	MO	DAYS PRODUCED	BOPM	BOPPD	BOPCD	CUM			SCF/BBL	Month	BWPD	CUM MBW	
						MBD	MCF/M	MCF/D					
1974	1	23.0	706.0	30.7	22.8	20.9	212.0	9.2	6.3	300.3	0.0	0.0	0.0
1974	2	24.0	781.0	32.5	27.9	21.7	234.0	9.8	6.5	299.6	0.0	0.0	0.0
1974	3	14.0	678.0	48.4	21.9	22.4	203.0	14.5	6.7	299.4	0.0	0.0	0.0
1974	4	30.0	979.0	32.6	32.6	23.4	294.0	9.8	7.0	300.3	0.0	0.0	0.0
1974	5	31.0	922.0	29.7	29.7	24.3	277.0	8.9	7.3	300.4	0.0	0.0	0.0
1974	6	29.0	892.0	30.8	29.7	25.2	268.0	9.2	7.6	300.4	0.0	0.0	0.0
1974	7	31.0	948.0	30.6	30.6	26.1	569.0	18.4	8.1	600.2	0.0	0.0	0.0
1974	8	24.0	825.0	34.4	26.6	27.0	495.0	20.6	8.6	600.0	0.0	0.0	0.0
1974	9	30.0	932.0	31.1	31.1	27.9	280.0	9.3	8.9	300.4	0.0	0.0	0.0
1974	10	21.0	959.0	45.7	30.9	28.9	288.0	13.7	9.2	300.3	0.0	0.0	0.0
1974	11	21.0	756.0	36.0	25.2	29.6	227.0	10.8	9.4	300.3	0.0	0.0	0.0
1974	12	27.0	934.0	34.6	30.1	30.5	280.0	10.4	9.7	299.8	0.0	0.0	0.0
Subtotal		305.0	10312.0	33.8	28.3		3627.0				0.0		
1975	1	23.0	780.0	33.9	25.2	31.3	234.0	10.2	9.9	300.0	0.0	0.0	0.0
1975	2	28.0	560.0	20.0	20.0	31.9	168.0	6.0	10.1	300.0	0.0	0.0	0.0
1975	3	0.0	0.0	0.0	0.0	31.9	0.0	0.0	10.1	0.0	0.0	0.0	0.0
1975	4	10.0	802.0	80.2	26.7	32.7	241.0	24.1	10.3	300.5	0.0	0.0	0.0
1975	5	30.0	1019.0	34.0	32.9	33.7	306.0	10.2	10.6	300.3	0.0	0.0	0.0
1975	6	30.0	935.0	31.2	31.2	34.6	561.0	18.7	11.2	600.0	0.0	0.0	0.0
1975	7	31.0	935.0	30.2	30.2	35.6	281.0	9.1	11.5	300.5	0.0	0.0	0.0
1975	8	26.0	857.0	30.6	27.6	36.4	257.0	9.2	11.7	299.9	0.0	0.0	0.0
1975	9	0.0	0.0	0.0	0.0	36.4	0.0	0.0	11.7	0.0	0.0	0.0	0.0
1975	10	0.0	0.0	0.0	0.0	36.4	0.0	0.0	11.7	0.0	0.0	0.0	0.0
1975	11	0.0	0.0	0.0	0.0	36.4	0.0	0.0	11.7	0.0	0.0	0.0	0.0
1975	12	0.0	0.0	0.0	0.0	36.4	0.0	0.0	11.7	0.0	0.0	0.0	0.0
Subtotal		180.0	5888.0	32.7	16.1		2048.0				0.0		
1976	1	0.0	0.0	0.0	0.0	36.4	0.0	0.0	11.7	0.0	0.0	0.0	0.0
1976	2	0.0	0.0	0.0	0.0	36.4	0.0	0.0	11.7	0.0	0.0	0.0	0.0
1976	3	0.0	0.0	0.0	0.0	36.4	0.0	0.0	11.7	0.0	0.0	0.0	0.0
1976	4	0.0	0.0	0.0	0.0	36.4	0.0	0.0	11.7	0.0	0.0	0.0	0.0
1976	5	7.0	604.0	86.3	19.5	37.0	362.0	51.7	12.1	599.3	0.0	0.0	0.0
1976	6	30.0	1041.0	34.7	34.7	38.1	312.0	10.4	12.4	299.7	0.0	0.0	0.0
1976	7	27.0	955.0	35.4	30.8	39.0	573.0	21.2	13.0	600.0	0.0	0.0	0.0
1976	8	29.0	948.0	32.7	30.6	40.0	284.0	9.8	13.3	299.6	0.0	0.0	0.0
1976	9	24.0	843.0	35.1	28.1	40.8	506.0	21.1	13.8	600.2	0.0	0.0	0.0
1976	10	27.0	878.0	32.5	28.3	41.7	263.0	9.7	14.0	299.5	0.0	0.0	0.0
1976	11	30.0	937.0	31.2	31.2	42.6	562.0	18.7	14.6	599.8	0.0	0.0	0.0
1976	12	26.0	849.0	32.7	27.4	43.5	255.0	9.8	14.9	300.4	0.0	0.0	0.0
Subtotal		200.0	7055.0	35.3	19.3		3117.0				0.0		

* BOPPD: BARRELS PER PRODUCING DAY.

* BOPCD: BARRELS PER CALENDAR DAY.

WEST PUERTO CHIQUITO POOL, RIO ARRIBA CO., NM
 BENSON-MONTIN-GREER DRILLING CORP., COU #16 (L-3). (SW 3-24N-1W)

		OIL				GAS			GOR	WATER			
YR	MO	DAYS PRODUCED	BOPM	BOPPD	BOPCD	CUM MBO	MCF/M	MCF/D	CUM MMCF	SCF/BBL	Month	BWPD	CUM MBW
1977	1	27.0	609.0	22.6	19.6	44.1	365.0	13.5	15.2	599.3	0.0	0.0	0.0
1977	2	27.0	697.0	25.8	24.9	44.8	418.0	15.5	15.6	599.7	0.0	0.0	0.0
1977	3	31.0	867.0	28.0	28.0	45.7	520.0	16.8	16.2	599.8	0.0	0.0	0.0
1977	4	27.0	799.0	29.6	26.6	46.5	479.0	17.7	16.6	599.5	0.0	0.0	0.0
1977	5	31.0	928.0	29.9	29.9	47.4	557.0	18.0	17.2	600.2	0.0	0.0	0.0
1977	6	29.0	767.0	26.4	25.6	48.2	460.0	15.9	17.7	599.7	0.0	0.0	0.0
1977	7	31.0	903.0	29.1	29.1	49.1	542.0	17.5	18.2	600.2	0.0	0.0	0.0
1977	8	31.0	891.0	28.7	28.7	49.9	535.0	17.3	18.7	600.4	0.0	0.0	0.0
1977	9	30.0	817.0	27.2	27.2	50.8	490.0	16.3	19.2	599.8	0.0	0.0	0.0
1977	10	30.0	857.0	28.6	27.6	51.6	514.0	17.1	19.7	599.8	0.0	0.0	0.0
1977	11	30.0	865.0	28.8	28.8	52.5	519.0	17.3	20.3	600.0	0.0	0.0	0.0
1977	12	31.0	878.0	28.3	28.3	53.4	527.0	17.0	20.8	600.2	0.0	0.0	0.0
Subtotal		355.0	9878.0	27.8	27.1		5926.0				0.0		
1978	1	28.0	749.0	26.8	24.2	54.1	449.0	16.0	21.2	599.5	0.0	0.0	0.0
1978	2	28.0	764.0	27.3	27.3	54.9	458.0	16.4	21.7	599.5	0.0	0.0	0.0
1978	3	5.0	376.0	75.2	12.1	55.3	226.0	45.2	21.9	601.1	0.0	0.0	0.0
1978	4	30.0	850.0	28.3	28.3	56.1	510.0	17.0	22.4	600.0	0.0	0.0	0.0
1978	5	26.0	788.0	30.3	25.4	56.9	473.0	18.2	22.9	600.3	0.0	0.0	0.0
1978	6	28.0	656.0	23.4	21.9	57.5	394.0	14.1	23.3	600.6	0.0	0.0	0.0
1978	7	5.0	208.0	41.6	6.7	57.8	125.0	25.0	23.4	601.0	0.0	0.0	0.0
1978	8	1.0	6.0	6.0	0.2	57.8	4.0	4.0	23.4	666.7	0.0	0.0	0.0
1978	9	0.0	0.0	0.0	0.0	57.8	0.0	0.0	23.4	0.0	0.0	0.0	0.0
1978	10	10.0	348.0	34.8	11.2	58.1	209.0	20.9	23.6	600.6	0.0	0.0	0.0
1978	11	25.0	1156.0	46.2	38.5	59.3	694.0	27.8	24.3	600.3	0.0	0.0	0.0
1978	12	30.0	870.0	29.0	28.1	60.1	522.0	17.4	24.8	600.0	0.0	0.0	0.0
Subtotal		216.0	6771.0	31.3	18.6		4064.0				0.0		
1979	1	24.0	642.0	26.8	20.7	60.8	385.0	16.0	25.2	599.7	0.0	0.0	0.0
1979	2	20.0	513.0	25.7	18.3	61.3	308.0	15.4	25.5	600.4	0.0	0.0	0.0
1979	3	0.0	0.0	0.0	0.0	61.3	0.0	0.0	25.5	0.0	0.0	0.0	0.0
1979	4	0.0	0.0	0.0	0.0	61.3	0.0	0.0	25.5	0.0	0.0	0.0	0.0
1979	5	6.0	292.0	48.7	9.4	61.6	175.0	29.2	25.7	599.3	0.0	0.0	0.0
1979	6	11.0	411.0	37.4	13.7	62.0	247.0	22.5	26.0	601.0	0.0	0.0	0.0
1979	7	28.0	832.0	29.7	26.8	62.8	499.0	17.8	26.5	599.8	0.0	0.0	0.0
1979	8	29.0	834.0	28.8	26.9	63.7	500.0	17.2	27.0	599.5	0.0	0.0	0.0
1979	9	26.0	821.0	31.6	27.4	64.5	493.0	19.0	27.5	600.5	0.0	0.0	0.0
1979	10	26.0	817.0	31.4	26.4	65.3	490.0	18.8	27.9	599.8	0.0	0.0	0.0
1979	11	30.0	782.0	26.1	26.1	66.1	469.0	15.6	28.4	599.7	0.0	0.0	0.0
1979	12	30.0	800.0	26.7	25.8	66.9	280.0	9.3	28.7	350.0	0.0	0.0	0.0
Subtotal		230.0	6744.0	29.3	18.5		3846.0				0.0		

* BOPPD: BARRELS PER PRODUCING DAY.

* BOPCD: BARRELS PER CALENDAR DAY.

WEST PUERTO CHIQUITO POOL, RIO ARRIBA CO., NM
 RENSON-MONTIN-GREER DRILLING CORP., COU #16 (L-3). (SW 3-24N-1W)

		OIL				GAS			GOR	WATER			
DAYS		BOPM		BOPPD	BOPCD	CUM	MCF/D		CUM	SCF/BBL	Month	BWPD	CUM
YR	MO	PRODUCED				MBO	MCF/M	MCF/D	MMCF				MSW
1980	1	10.0	442.0	44.2	14.3	67.3	265.0	26.5	29.0	599.5	0.0	0.0	0.0
1980	2	16.0	518.0	32.4	17.9	67.8	311.0	19.4	29.3	600.4	0.0	0.0	0.0
1980	3	0.0	0.0	0.0	0.0	67.8	0.0	0.0	29.3	0.0	0.0	0.0	0.0
1980	4	22.0	1072.0	48.7	35.7	68.9	643.0	29.2	29.9	599.8	0.0	0.0	0.0
1980	5	28.0	875.0	31.3	28.2	69.8	525.0	18.8	30.4	600.0	0.0	0.0	0.0
1980	6	30.0	800.0	26.7	26.7	70.6	480.0	16.0	30.9	600.0	0.0	0.0	0.0
1980	7	31.0	792.0	25.5	25.5	71.4	464.0	15.0	31.4	585.9	0.0	0.0	0.0
1980	8	31.0	836.0	27.0	27.0	72.2	502.0	16.2	31.9	600.5	0.0	0.0	0.0
1980	9	30.0	765.0	25.5	25.5	73.0	459.0	15.3	32.3	600.0	0.0	0.0	0.0
1980	10	31.0	815.0	26.3	26.3	73.8	0.0	0.0	32.3	0.0	0.0	0.0	0.0
1980	11	30.0	804.0	26.8	26.8	74.6	482.0	16.1	32.8	599.5	0.0	0.0	0.0
1980	12	15.0	387.0	25.8	12.5	75.0	232.0	15.5	33.1	599.5	0.0	0.0	0.0
Subtotal		274.0	8106.0	29.6	22.1		4363.0				0.0		
1981	1	9.0	375.0	41.7	12.1	75.4	225.0	25.0	33.3	600.0	0.0	0.0	0.0
1981	2	27.0	967.0	35.8	34.5	76.3	380.0	14.1	33.7	393.0	0.0	0.0	0.0
1981	3	12.0	323.0	26.9	10.4	76.6	189.0	15.8	33.9	585.1	0.0	0.0	0.0
1981	4	21.0	837.0	39.9	27.9	77.5	502.0	23.9	34.4	599.8	0.0	0.0	0.0
1981	5	11.0	312.0	28.4	10.1	77.8	187.0	17.0	34.5	599.4	0.0	0.0	0.0
1981	6	30.0	1078.0	35.9	35.9	78.9	657.0	21.9	35.2	609.5	0.0	0.0	0.0
1981	7	31.0	803.0	25.9	25.9	79.7	482.0	15.5	35.7	600.2	0.0	0.0	0.0
1981	8	19.0	520.0	27.4	16.8	80.2	312.0	16.4	36.0	600.0	0.0	0.0	0.0
1981	9	18.0	785.0	43.6	26.2	81.0	471.0	26.2	36.5	600.0	0.0	0.0	0.0
1981	10	31.0	845.0	27.3	27.3	81.8	507.0	16.4	37.0	600.0	0.0	0.0	0.0
1981	11	27.0	703.0	26.0	23.4	82.5	422.0	15.6	37.4	600.3	0.0	0.0	0.0
1981	12	18.0	514.0	28.6	16.6	83.0	308.0	17.1	37.7	599.2	0.0	0.0	0.0
Subtotal		254.0	8062.0	31.7	22.1		4642.0				0.0		
1982	1	14.0	658.0	47.0	21.2	83.7	395.0	28.2	38.1	600.3	0.0	0.0	0.0
1982	2	28.0	764.0	27.3	27.3	84.5	458.0	16.4	38.6	599.5	0.0	0.0	0.0
1982	3	12.0	514.0	42.8	16.6	85.0	308.0	25.7	38.9	599.2	0.0	0.0	0.0
1982	4	30.0	672.0	22.4	22.4	85.7	403.0	13.4	39.3	599.7	0.0	0.0	0.0
1982	5	23.0	445.0	19.3	14.4	86.1	267.0	11.6	39.5	600.0	0.0	0.0	0.0
1982	6	0.0	0.0	0.0	0.0	86.1	0.0	0.0	39.5	0.0	0.0	0.0	0.0
1982	7	0.0	0.0	0.0	0.0	86.1	0.0	0.0	39.5	0.0	0.0	0.0	0.0
1982	8	26.0	707.0	27.2	22.8	86.8	424.0	16.3	40.0	599.7	0.0	0.0	0.0
1982	9	23.0	332.0	14.4	11.1	87.1	199.0	8.7	40.2	599.4	0.0	0.0	0.0
1982	10	25.0	783.0	31.3	25.3	87.9	465.0	18.6	40.6	593.9	0.0	0.0	0.0
1982	11	16.0	637.0	39.8	21.2	88.6	382.0	23.9	41.0	599.7	0.0	0.0	0.0
1982	12	30.0	814.0	27.1	26.3	89.4	488.0	16.3	41.5	599.5	0.0	0.0	0.0
Subtotal		227.0	6326.0	27.9	17.3		3789.0				0.0		

* BOPPD: BARRELS PER PRODUCING DAY.

* BOPCD: BARRELS PER CALENDAR DAY.

WEST PUERTO CHIQUITO POOL, RIO ARRIBA CO., NM
 BENSON-MONTIN-GREER DRILLING CORP., COU #16 (L-3), (SW 3-24N-1W)

		OIL				GAS			GOR	WATER			
YR	MO	DAYS PRODUCED	BOPM	BOPPD	BOPCD	CUM			SCF/BBL	Month	BWPD	CUM MBW	
						NBO	MCF/M	MCF/D					MMCF
1983	1	30.0	773.0	25.8	24.9	90.1	464.0	15.5	42.0	600.3	0.0	0.0	0.0
1983	2	25.0	594.0	23.8	21.2	90.7	459.0	18.4	42.4	772.7	0.0	0.0	0.0
1983	3	1.0	28.0	28.0	0.9	90.8	22.0	22.0	42.4	785.7	0.0	0.0	0.0
1983	4	24.0	950.0	35.4	28.3	91.6	66.0	2.8	42.5	77.6	0.0	0.0	0.0
1983	5	30.0	732.0	24.4	23.6	92.3	566.0	18.9	43.1	773.2	0.0	0.0	0.0
1983	6	30.0	677.0	22.6	22.6	93.0	523.0	17.4	43.6	772.5	0.0	0.0	0.0
1983	7	30.0	689.0	23.0	22.2	93.7	532.0	17.7	44.1	772.1	0.0	0.0	0.0
1983	8	29.0	640.0	22.1	20.6	94.4	495.0	17.1	44.6	773.4	0.0	0.0	0.0
1983	9	30.0	812.0	27.1	27.1	95.2	628.0	20.9	45.2	773.4	0.0	0.0	0.0
1983	10	14.0	408.0	29.1	13.2	95.6	315.0	22.5	45.6	772.1	0.0	0.0	0.0
1983	11	20.0	531.0	26.6	17.7	96.1	410.0	20.5	46.0	772.1	0.0	0.0	0.0
1983	12	17.0	591.0	34.8	19.1	96.7	457.0	26.9	46.4	773.3	0.0	0.0	0.0
Subtotal		280.0	7325.0	26.2	20.1		4937.0				0.0		
1984	1	18.0	733.0	40.7	23.6	97.4	567.0	31.5	47.0	773.5	0.0	0.0	0.0
1984	2	21.0	533.0	25.4	18.4	98.0	412.0	19.6	47.4	773.0	0.0	0.0	0.0
1984	3	23.0	562.0	24.4	18.1	98.5	434.0	18.9	47.8	772.2	0.0	0.0	0.0
1984	4	25.0	734.0	29.4	24.5	99.3	567.0	22.7	48.4	772.5	0.0	0.0	0.0
1984	5	27.0	655.0	24.3	21.1	99.9	506.0	18.7	48.9	772.5	0.0	0.0	0.0
1984	6	30.0	659.0	22.0	22.0	100.6	509.0	17.0	49.4	772.4	0.0	0.0	0.0
1984	7	31.0	672.0	21.7	21.7	101.2	519.0	16.7	49.9	772.3	0.0	0.0	0.0
1984	8	26.0	566.0	21.8	18.3	101.8	438.0	16.8	50.4	773.9	0.0	0.0	0.0
1984	9	4.0	172.0	43.0	5.7	102.0	133.0	33.3	50.5	773.3	0.0	0.0	0.0
1984	10	0.0	0.0	0.0	0.0	102.0	0.0	0.0	50.5	0.0	ERR	0.0	0.0
1984	11	16.0	529.0	33.1	17.6	102.5	409.0	25.6	50.9	773.2	0.0	0.0	0.0
1984	12	17.0	381.0	22.4	12.3	102.9	295.0	17.4	51.2	774.3	0.0	0.0	0.0
Subtotal		238.0	6196.0	26.0	16.9		4789.0				0.0		
1985	1	0.0	0.0	0.0	0.0	102.9	0.0	0.0	51.2	0.0	0.0	0.0	0.0
1985	2	0.0	0.0	0.0	0.0	102.9	0.0	0.0	51.2	0.0	0.0	0.0	0.0
1985	3	16.0	528.0	33.0	17.0	103.4	408.0	25.5	51.6	772.7	0.0	0.0	0.0
1985	4	22.0	711.0	32.3	23.7	104.1	550.0	25.0	52.2	773.6	0.0	0.0	0.0
1985	5	31.0	828.0	26.7	26.7	105.0	640.0	20.6	52.8	772.9	0.0	0.0	0.0
1985	6	23.0	731.0	31.8	24.4	105.7	565.0	24.6	53.4	772.9	0.0	0.0	0.0
1985	7	31.0	600.0	19.4	19.4	106.3	464.0	15.0	53.8	773.3	0.0	0.0	0.0
1985	8	30.0	626.0	20.9	20.2	106.9	484.0	16.1	54.3	773.2	0.0	0.0	0.0
1985	9	5.0	181.0	36.2	6.0	107.1	140.0	28.0	54.5	773.5	0.0	0.0	0.0
1985	10	0.0	0.0	0.0	0.0	107.1	0.0	0.0	54.5	0.0	0.0	0.0	0.0
1985	11	0.0	0.0	0.0	0.0	107.1	0.0	0.0	54.5	0.0	0.0	0.0	0.0
1985	12	0.0	0.0	0.0	0.0	107.1	0.0	0.0	54.5	0.0	0.0	0.0	0.0
Subtotal		158.0	4205.0	26.6	11.5		3251.0				0.0		

* BOPPD: BARRELS PER PRODUCING DAY.

* BOPCD: BARRELS PER CALENDAR DAY.

WEST PUERTO CHIQUITO POOL, RIO ARRIBA CO., NM
 BENSON-MONTIN-GREER DRILLING CORP., COU #16 (L-3). (SW 3-24N-1W)

		OIL				GAS			GOR	WATER			
YR	MO	DAYS PRODUCED	BOPM	BOPPD	BOPCD	CUM MBO	MCF/M	MCF/D	CUM MMCF	SCF/BBL	Month	BWPD	CUM MBW
1986	1	21.0	959.0	45.7	30.9	108.1	741.0	35.3	55.2	772.7	0.0	0.0	0.0
1986	2	28.0	850.0	30.4	30.4	108.9	657.0	23.5	55.9	772.9	0.0	0.0	0.0
1986	3	11.0	530.0	48.2	17.1	109.4	410.0	37.3	56.3	773.6	0.0	0.0	0.0
1986	4	23.0	758.0	33.0	25.3	110.2	586.0	25.5	56.9	773.1	0.0	0.0	0.0
1986	5	28.0	707.0	25.3	22.8	110.9	707.0	25.3	57.6	1000.0	0.0	0.0	0.0
1986	6	0.0	0.0	0.0	0.0	110.9	0.0	0.0	57.6	0.0	0.0	0.0	0.0
1986	7	13.0	681.0	52.4	22.0	111.6	526.0	40.5	58.1	772.4	0.0	0.0	0.0
1986	8	4.0	313.0	78.3	10.1	111.9	242.0	60.5	58.3	773.2	0.0	0.0	0.0
1986	9	12.0	693.0	57.8	23.1	112.6	536.0	44.7	58.9	773.4	0.0	0.0	0.0
1986	10	28.0	842.0	30.1	27.2	113.4	651.0	23.3	59.5	773.2	0.0	0.0	0.0
1986	11	19.0	757.0	39.8	25.2	114.2	585.0	30.8	60.1	772.8	0.0	0.0	0.0
1986	12	31.0	797.0	25.7	25.7	115.0	714.0	23.0	60.8	895.9	0.0	0.0	0.0
Subtotal		218.0	7887.0	36.2	21.6		6355.0				0.0		
1987	1	8.0	352.0	44.0	11.4	115.3	182.0	22.8	61.0	517.0	0.0	0.0	0.0
1987	2	15.0	354.0	23.6	12.6	115.7	156.0	10.4	61.2	440.7	0.0	0.0	0.0
1987	3	0.0	0.0	0.0	0.0	115.7	0.0	0.0	61.2	0.0	0.0	0.0	0.0
1987	4	0.0	0.0	0.0	0.0	115.7	0.0	0.0	61.2	0.0	0.0	0.0	0.0
1987	5	24.0	742.0	30.9	23.9	116.4	342.0	14.3	61.5	460.9	0.0	0.0	0.0
1987	6	17.0	345.0	20.3	11.5	116.8	197.0	11.6	61.7	571.0	0.0	0.0	0.0
1987	7	0.0	0.0	0.0	0.0	116.8	0.0	0.0	61.7	0.0	0.0	0.0	0.0
1987	8	0.0	0.0	0.0	0.0	116.8	0.0	0.0	61.7	0.0	0.0	0.0	0.0
1987	9	22.0	486.0	22.1	16.2	117.3	345.0	15.7	62.0	709.9	0.0	0.0	0.0
1987	10	31.0	383.0	12.4	12.4	117.6	302.0	9.7	62.3	788.5	0.0	0.0	0.0
1987	11	13.0	234.0	18.0	7.8	117.9	185.0	14.2	62.5	790.6	0.0	0.0	0.0
1987	12	9.0	323.0	35.9	10.4	118.2	223.0	24.8	62.8	690.4	0.0	0.0	0.0
Subtotal		139.0	3219.0	23.2	8.8		1932.0				0.0		
1988	1	20.0	278.0	13.9	9.0	118.5	250.0	12.5	63.0	899.3	0.0	0.0	0.0
1988	2	0.0	0.0	0.0	0.0	118.5	0.0	0.0	63.0	0.0	0.0	0.0	0.0
1988	3	3.0	186.0	62.0	6.0	118.7	142.0	47.3	63.1	763.4	0.0	0.0	0.0
1988	4	21.0	265.0	12.6	8.8	118.9	206.0	9.8	63.4	777.4	0.0	0.0	0.0

* BOPPD: BARRELS PER PRODUCING DAY.

* BOPCD: BARRELS PER CALENDAR DAY.

WEST PUERTO CHIQUITO POOL, RIO ARRIBA CO., NM
 BENSON-MONTIN-GREER DRILLING CORP., COU #21 (G-32), (NE 32-26N-1W)

		OIL				GAS			GOR	WATER			
YR	MO	DAYS PRODUCED	BOPM	BOPPD	BOPCD	CUM			SCF/BBL	Month	BWPC	CUM MBW	
						MBO	MCF/M	MCF/D					MMCF
1985	1	11.0	200.0	18.2	6.5	0.2	380.0	34.5	0.4	1900.0	0.0	0.0	0.0
1985	2	7.0	123.0	17.6	4.4	0.3	234.0	33.4	0.6	1902.4	0.0	0.0	0.0
1985	3	1.0	20.0	20.0	0.6	0.3	38.0	38.0	0.7	1900.0	0.0	0.0	0.0
1985	4	15.0	225.0	15.0	7.5	0.6	428.0	28.5	1.1	1902.2	0.0	0.0	0.0
1985	5	19.0	261.0	13.7	8.4	0.8	496.0	26.1	1.6	1900.4	0.0	0.0	0.0
1985	6	6.0	44.0	7.3	1.5	0.9	84.0	14.0	1.7	1909.1	0.0	0.0	0.0
1985	7	19.0	320.0	16.8	10.3	1.2	608.0	32.0	2.3	1900.0	0.0	0.0	0.0
1985	8	20.0	246.0	12.3	7.9	1.4	467.0	23.4	2.7	1898.4	0.0	0.0	0.0
1985	9	27.0	257.0	9.5	8.6	1.7	488.0	18.1	3.2	1898.8	0.0	0.0	0.0
1985	10	21.0	166.0	7.9	5.4	1.9	315.0	15.0	3.5	1897.6	0.0	0.0	0.0
1985	11	10.0	203.0	20.3	6.8	2.1	386.0	38.6	3.9	1901.5	0.0	0.0	0.0
1985	12	5.0	97.0	19.4	3.1	2.2	184.0	36.8	4.1	1896.9	0.0	0.0	0.0
Subtotal		161.0	2162.0	13.4	5.9		4108.0				0.0		
1986	1	11.0	208.0	18.9	6.7	2.4	395.0	35.9	4.5	1899.0	0.0	0.0	0.0
1986	2	10.0	158.0	15.8	5.6	2.5	300.0	30.0	4.8	1898.7	0.0	0.0	0.0
1986	3	10.0	114.0	11.4	3.7	2.6	217.0	21.7	5.0	1903.5	0.0	0.0	0.0
1986	4	9.0	150.0	16.7	5.0	2.8	285.0	31.7	5.3	1900.0	0.0	0.0	0.0
1986	5	4.0	74.0	18.5	2.4	2.9	141.0	35.3	5.4	1905.4	0.0	0.0	0.0
1986	6	0.0	0.0	0.0	0.0	2.9	0.0	0.0	5.4	0.0	0.0	0.0	0.0
1986	7	4.0	82.0	20.5	2.6	2.9	156.0	39.0	5.6	1902.4	0.0	0.0	0.0
1986	8	0.0	0.0	0.0	0.0	2.9	0.0	0.0	5.6	0.0	0.0	0.0	0.0
1986	9	0.0	0.0	0.0	0.0	2.9	0.0	0.0	5.6	0.0	0.0	0.0	0.0
1986	10	0.0	0.0	0.0	0.0	2.9	0.0	0.0	5.6	0.0	0.0	0.0	0.0
1986	11	5.0	83.0	16.6	2.8	3.0	157.0	31.4	5.8	1891.6	0.0	0.0	0.0
1986	12	0.0	0.0	0.0	0.0	3.0	0.0	0.0	5.8	0.0	0.0	0.0	0.0
Subtotal		53.0	869.0	16.4	2.4		1651.0				0.0		
1987	1	4.0	82.0	20.5	2.6	3.1	82.0	20.5	5.8	1000.0	0.0	0.0	0.0
1987	2	0.0	0.0	0.0	0.0	3.1	0.0	0.0	5.8	0.0	0.0	0.0	0.0
1987	3	0.0	0.0	0.0	0.0	3.1	0.0	0.0	5.8	0.0	0.0	0.0	0.0
1987	4	0.0	0.0	0.0	0.0	3.1	0.0	0.0	5.8	0.0	0.0	0.0	0.0
1987	5	0.0	0.0	0.0	0.0	3.1	0.0	0.0	5.8	0.0	0.0	0.0	0.0
1987	6	0.0	0.0	0.0	0.0	3.1	0.0	0.0	5.8	0.0	0.0	0.0	0.0
1987	7	5.0	75.0	15.0	2.4	3.2	65.0	13.0	5.9	866.7	0.0	0.0	0.0
1987	8	0.0	0.0	0.0	0.0	3.2	0.0	0.0	5.9	0.0	0.0	0.0	0.0
1987	9	4.0	81.0	20.3	2.7	3.3	80.0	20.0	6.0	987.7	0.0	0.0	0.0
1987	10	0.0	0.0	0.0	0.0	3.3	0.0	0.0	6.0	0.0	0.0	0.0	0.0
1987	11	0.0	0.0	0.0	0.0	3.3	0.0	0.0	6.0	0.0	0.0	0.0	0.0
1987	12	0.0	0.0	0.0	0.0	3.3	0.0	0.0	6.0	0.0	0.0	0.0	0.0
Subtotal		13.0	238.0	18.3	0.7		227.0				0.0		

* BOPPD: BARRELS PER PRODUCING DAY.

* BOPCD: BARRELS PER CALENDAR DAY.

WEST PUERTO CHIQUITO POOL, RIO ARRIBA CO., NM
 BENSON-MONTIN-GREER DRILLING CORP., ODU #21 (6-32). (NE 32-26N-1W)

YR	MO	DAYS PRODUCED	OIL			GAS		GOR	WATER				
			BOPM	BOPPD	BOPCD	CUM MBO	MCF/M	MCF/D	CUM MMCF	SCF/BBL	Month	BWPD	CUM MBW
1988	1	0.0	0.0	0.0	0.0	3.3	0.0	0.0	6.0	0.0	0.0	0.0	0.0
1988	2	0.0	0.0	0.0	0.0	3.3	0.0	0.0	6.0	0.0	0.0	0.0	0.0
1988	3	0.0	0.0	0.0	0.0	3.3	0.0	0.0	6.0	0.0	0.0	0.0	0.0
1988	4	10.0	47.0	4.7	1.6	3.3	38.0	3.8	6.0	808.5	0.0	0.0	0.0

* BOPPD: BARRELS PER PRODUCING DAY.

* BOPCD: BARRELS PER CALENDAR DAY.

WEST PUERTO CHIQUITO POOL, RIO ARRIBA CO., NM
 BENSON-MONTIN-GREER DRILLING CORP., COU #23 (N-22). (SW 22-26N-1W)

		OIL				GAS			BDR	WATER			
YR	MO	DAYS PRODUCED	BOPM	BOPPD	BOPCD	CUM MBO	MCF/M	MCF/D	CUM MMCF	SCF/BBL	Month	BWPD	CUM MBW
1983	1	0.0	0.0	0.0	0.0	0.0	0.0	0.0	0.0	0.0	0.0	0.0	0.0
1983	2	0.0	0.0	0.0	0.0	0.0	0.0	0.0	0.0	0.0	0.0	0.0	0.0
1983	3	0.0	0.0	0.0	0.0	0.0	0.0	0.0	0.0	0.0	0.0	0.0	0.0
1983	4	0.0	0.0	0.0	0.0	0.0	0.0	0.0	0.0	0.0	0.0	0.0	0.0
1983	5	5.0	270.0	54.0	8.7	0.3	0.0	0.0	0.0	0.0	0.0	0.0	0.0
1983	6	0.0	0.0	0.0	0.0	0.3	0.0	0.0	0.0	0.0	0.0	0.0	0.0
1983	7	4.0	113.0	28.3	3.6	0.4	0.0	0.0	0.0	0.0	0.0	0.0	0.0
1983	8	0.0	0.0	0.0	0.0	0.4	0.0	0.0	0.0	0.0	0.0	0.0	0.0
1983	9	0.0	0.0	0.0	0.0	0.4	0.0	0.0	0.0	0.0	0.0	0.0	0.0
1983	10	25.0	2113.0	84.5	68.2	2.5	1058.0	42.3	1.1	500.7	0.0	0.0	0.0
1983	11	30.0	1798.0	59.9	59.9	4.3	611.0	20.4	1.7	339.8	0.0	0.0	0.0
1983	12	30.0	1731.0	57.7	55.8	6.0	589.0	19.6	2.3	340.3	0.0	0.0	0.0
Subtotal		94.0	6025.0	64.1	24.6		2258.0				0.0		
1984	1	31.0	1750.0	56.5	56.5	7.8	595.0	19.2	2.9	340.0	0.0	0.0	0.0
1984	2	29.0	1589.0	54.8	54.8	9.4	540.0	18.6	3.4	339.8	0.0	0.0	0.0
1984	3	31.0	1723.0	55.6	55.6	11.1	586.0	18.9	4.0	340.1	0.0	0.0	0.0
1984	4	30.0	1564.0	52.1	52.1	12.7	532.0	17.7	4.5	340.2	0.0	0.0	0.0
1984	5	31.0	1744.0	56.3	56.3	14.4	593.0	19.1	5.1	340.0	0.0	0.0	0.0
1984	6	30.0	1488.0	49.6	49.6	15.9	506.0	16.9	5.6	340.1	0.0	0.0	0.0
1984	7	31.0	1458.0	47.0	47.0	17.3	496.0	16.0	6.1	340.2	0.0	0.0	0.0
1984	8	31.0	1435.0	46.3	46.3	18.8	488.0	15.7	6.6	340.1	0.0	0.0	0.0
1984	9	30.0	1406.0	46.9	46.9	20.2	478.0	15.9	7.1	340.0	0.0	0.0	0.0
1984	10	31.0	1476.0	47.6	47.6	21.7	502.0	16.2	7.6	340.1	0.0	0.0	0.0
1984	11	30.0	1373.0	45.8	45.8	23.0	467.0	15.6	8.0	340.1	0.0	0.0	0.0
1984	12	31.0	1467.0	47.3	47.3	24.5	498.0	16.1	8.5	339.5	0.0	0.0	0.0
Subtotal		366.0	18473.0	50.5	50.5		6281.0				0.0		
1985	1	31.0	1423.0	45.9	45.9	25.9	484.0	15.6	9.0	340.1	0.0	0.0	0.0
1985	2	28.0	1334.0	47.6	47.6	27.3	454.0	16.2	9.5	340.3	0.0	0.0	0.0
1985	3	31.0	1412.0	45.5	45.5	28.7	480.0	15.5	10.0	339.9	0.0	0.0	0.0
1985	4	30.0	1367.0	45.6	45.6	30.0	465.0	15.5	10.4	340.2	0.0	0.0	0.0
1985	5	31.0	1646.0	53.1	53.1	31.7	560.0	18.1	11.0	340.2	0.0	0.0	0.0
1985	6	30.0	1454.0	48.5	48.5	33.1	494.0	16.5	11.5	339.8	0.0	0.0	0.0
1985	7	31.0	1322.0	42.6	42.6	34.5	450.0	14.5	11.9	340.4	0.0	0.0	0.0
1985	8	11.0	476.0	43.3	15.4	34.9	162.0	14.7	12.1	340.3	0.0	0.0	0.0
1985	9	18.0	472.0	26.2	15.7	35.4	160.0	8.9	12.2	339.0	0.0	0.0	0.0
1985	10	21.0	890.0	42.4	28.7	36.3	303.0	14.4	12.6	340.4	0.0	0.0	0.0
1985	11	30.0	1295.0	43.2	43.2	37.6	440.0	14.7	13.0	339.8	0.0	0.0	0.0
1985	12	31.0	1224.0	39.5	39.5	38.8	416.0	13.4	13.4	339.9	0.0	0.0	0.0
Subtotal		323.0	14315.0	44.3	39.2		4868.0				0.0		

* BOPPD: BARRELS PER PRODUCING DAY.

* BOPCD: BARRELS PER CALENDAR DAY.

WEST PUERTO CHIQUITO POOL, RIO ARRIBA CO., NM
 BENSON-MONTIN-GREER DRILLING CORP., COU #23 (N-22). (SW 22-26N-1W)

YR	MO	DAYS PRODUCED	OIL			GAS			GOR	WATER			
			BOPM	BOPPD	BOPCD	CUM MBO	MCF/M	MCF/D	CUM MMCF	SCF/BBL	Month	BWPD	CUM MBW
1986	1	31.0	1193.0	38.5	38.5	40.0	406.0	13.1	13.8	340.3	0.0	0.0	0.0
1986	2	28.0	1111.0	39.7	39.7	41.1	378.0	13.5	14.2	340.2	0.0	0.0	0.0
1986	3	31.0	1344.0	43.4	43.4	42.5	457.0	14.7	14.6	340.0	0.0	0.0	0.0
1986	4	30.0	1260.0	42.0	42.0	43.7	428.0	14.3	15.1	339.7	0.0	0.0	0.0
1986	5	31.0	1338.0	43.2	43.2	45.1	455.0	14.7	15.5	340.1	0.0	0.0	0.0
1986	6	30.0	1073.0	35.8	35.8	46.1	365.0	12.2	15.9	340.2	0.0	0.0	0.0
1986	7	31.0	1045.0	33.7	33.7	47.2	355.0	11.5	16.3	339.7	0.0	0.0	0.0
1986	8	31.0	1511.0	48.7	48.7	48.7	514.0	16.6	16.8	340.2	0.0	0.0	0.0
1986	9	30.0	1125.0	37.5	37.5	49.8	383.0	12.8	17.1	340.4	0.0	0.0	0.0
1986	10	31.0	942.0	30.4	30.4	50.8	320.0	10.3	17.5	339.7	0.0	0.0	0.0
1986	11	30.0	1194.0	39.8	39.8	51.9	406.0	13.5	17.9	340.0	0.0	0.0	0.0
1986	12	30.0	1298.0	43.3	41.9	53.2	601.0	20.0	18.5	463.0	0.0	0.0	0.0
Subtotal		364.0	14434.0	39.7	39.5		5068.0				0.0		
1987	1	31.0	1306.0	42.1	42.1	54.6	2237.0	72.2	20.7	1712.9	0.0	0.0	0.0
1987	2	26.0	1478.0	56.8	52.8	56.0	2185.0	84.0	22.9	1478.3	0.0	0.0	0.0
1987	3	30.0	1607.0	53.6	51.8	57.6	2670.0	89.0	25.6	1661.5	0.0	0.0	0.0
1987	4	23.0	1237.0	53.8	41.2	58.9	2210.0	96.1	27.8	1786.6	0.0	0.0	0.0
1987	5	29.0	2347.0	80.9	75.7	61.2	377.0	13.0	28.2	160.6	0.0	0.0	0.0
1987	6	25.0	1718.0	68.7	57.3	62.9	1085.0	43.4	29.2	631.5	0.0	0.0	0.0
1987	7	29.0	2253.0	77.7	72.7	65.2	2084.0	71.9	31.3	925.0	0.0	0.0	0.0
1987	8	21.0	1994.0	95.0	64.3	67.2	1073.0	51.1	32.4	538.1	0.0	0.0	0.0
1987	9	30.0	2267.0	75.6	75.6	69.5	894.0	29.8	33.3	394.4	0.0	0.0	0.0
1987	10	31.0	2113.0	68.2	68.2	71.6	850.0	27.4	34.1	402.3	0.0	0.0	0.0
1987	11	26.0	2139.0	82.3	71.3	73.7	920.0	35.4	35.1	430.1	0.0	0.0	0.0
1987	12	28.0	2057.0	73.5	66.4	75.8	858.0	30.6	35.9	417.1	0.0	0.0	0.0
Subtotal		329.0	22516.0	68.4	61.7		17443.0				0.0		
1988	1	26.0	1955.0	75.2	63.1	77.7	944.0	36.3	36.9	482.9	0.0	0.0	0.0
1988	2	22.0	1835.0	83.4	65.5	79.6	807.0	36.7	37.7	439.8	0.0	0.0	0.0
1988	3	31.0	2306.0	74.4	74.4	81.9	1007.0	32.5	38.7	436.7	0.0	0.0	0.0
1988	4	27.0	2021.0	74.9	67.4	83.9	897.0	33.2	39.6	443.8	0.0	0.0	0.0

* BOPPD: BARRELS PER PRODUCING DAY.

* BOPCD: BARRELS PER CALENDAR DAY.

WEST PUERTO CHIQUITO POOL, RIO ARRIBA CO., NM
 BENSON-MONTIN-GREER DRILLING CORP., COU #24 (J-8). (SE 8-25N-1W)

		OIL				GAS			GOR	WATER		
YR	MO	DAYS PRODUCED	BOPM	BOPPD	BOPCD	CUM			SCF/BBL	Month	BWPD	CUM MBW
						MBO	MCF/M	MCF/D				
1985	1	0.0	0.0	0.0	0.0	0.0	0.0	0.0	0.0	0.0	0.0	0.0
1985	2	0.0	0.0	0.0	0.0	0.0	0.0	0.0	0.0	0.0	0.0	0.0
1985	3	0.0	0.0	0.0	0.0	0.0	0.0	0.0	0.0	0.0	0.0	0.0
1985	4	0.0	0.0	0.0	0.0	0.0	0.0	0.0	0.0	0.0	0.0	0.0
1985	5	0.0	0.0	0.0	0.0	0.0	0.0	0.0	0.0	0.0	0.0	0.0
1985	6	0.0	0.0	0.0	0.0	0.0	0.0	0.0	0.0	0.0	0.0	0.0
1985	7	0.0	0.0	0.0	0.0	0.0	0.0	0.0	0.0	0.0	0.0	0.0
1985	8	0.0	0.0	0.0	0.0	0.0	0.0	0.0	0.0	0.0	0.0	0.0
1985	9	0.0	0.0	0.0	0.0	0.0	0.0	0.0	0.0	0.0	0.0	0.0
1985	10	12.0	149.0	12.4	4.8	0.1	60.0	5.0	0.1	402.7	0.0	0.0
1985	11	0.0	0.0	0.0	0.0	0.1	0.0	0.0	0.1	0.0	0.0	0.0
1985	12	0.0	0.0	0.0	0.0	0.1	0.0	0.0	0.1	0.0	0.0	0.0
Subtotal		12.0	149.0	12.4	1.6		60.0				0.0	
1986	1	0.0	0.0	0.0	0.0	0.1	0.0	0.0	0.1	0.0	0.0	0.0
1986	2	0.0	0.0	0.0	0.0	0.1	0.0	0.0	0.1	0.0	0.0	0.0
1986	3	0.0	0.0	0.0	0.0	0.1	0.0	0.0	0.1	0.0	0.0	0.0
1986	4	0.0	0.0	0.0	0.0	0.1	0.0	0.0	0.1	0.0	0.0	0.0
1986	5	0.0	0.0	0.0	0.0	0.1	0.0	0.0	0.1	0.0	0.0	0.0
1986	6	0.0	0.0	0.0	0.0	0.1	0.0	0.0	0.1	0.0	0.0	0.0
1986	7	0.0	0.0	0.0	0.0	0.1	0.0	0.0	0.1	0.0	0.0	0.0
1986	8	0.0	0.0	0.0	0.0	0.1	0.0	0.0	0.1	0.0	0.0	0.0
1986	9	8.0	61.0	7.6	2.0	0.2	24.0	3.0	0.1	393.4	0.0	0.0
1986	10	31.0	135.0	4.4	4.4	0.3	54.0	1.7	0.1	400.0	0.0	0.0
1986	11	13.0	103.0	7.9	3.4	0.4	41.0	3.2	0.2	398.1	0.0	0.0
1986	12	27.0	110.0	4.1	3.5	0.6	51.0	1.9	0.2	463.6	0.0	0.0
Subtotal		79.0	409.0	5.2	1.1		170.0				0.0	
1987	1	11.0	37.0	3.4	1.2	0.6	15.0	1.4	0.2	405.4	0.0	0.0
1987	2	19.0	25.0	1.3	0.9	0.6	10.0	0.5	0.3	400.0	0.0	0.0
1987	3	21.0	71.0	3.4	2.3	0.7	26.0	1.2	0.3	366.2	0.0	0.0
1987	4	25.0	125.0	5.0	4.2	0.8	50.0	2.0	0.3	400.0	0.0	0.0
1987	5	6.0	20.0	3.3	0.6	0.8	7.0	1.2	0.3	350.0	0.0	0.0
1987	6	0.0	0.0	0.0	0.0	0.8	0.0	0.0	0.3	0.0	0.0	0.0
1987	7	0.0	0.0	0.0	0.0	0.8	0.0	0.0	0.3	0.0	0.0	0.0
1987	8	0.0	0.0	0.0	0.0	0.8	0.0	0.0	0.3	0.0	0.0	0.0
1987	9	8.0	21.0	2.6	0.7	0.9	40.0	5.0	0.4	1904.8	0.0	0.0
1987	10	0.0	0.0	0.0	0.0	0.9	0.0	0.0	0.4	0.0	0.0	0.0
1987	11	0.0	0.0	0.0	0.0	0.9	0.0	0.0	0.4	0.0	0.0	0.0
1987	12	0.0	0.0	0.0	0.0	0.9	0.0	0.0	0.4	0.0	0.0	0.0
Subtotal		90.0	299.0	3.3	0.8		148.0				0.0	

* BOPPD: BARRELS PER PRODUCING DAY.

* BOPCD: BARRELS PER CALENDAR DAY.

WEST PUERTO CHIQUITO POOL, RIO ARRIBA CO., NM
 BENSON-MONTIN-GREER DRILLING CORP., COU #24 (J-8), (SE 8-25N-1W)

YR	MO	DAYS PRODUCED	OIL			GAS			GOR	WATER			
			BOPM	BOPPD	BOPCD	CUM MBO	MCF/M	MCF/D	CUM MMCF	SCF/BBL	Month	BWPD	CUM MBW
1988	1	0.0	0.0	0.0	0.0	0.9	0.0	0.0	0.4	0.0	0.0	0.0	0.0
1988	2	0.0	0.0	0.0	0.0	0.9	0.0	0.0	0.4	0.0	0.0	0.0	0.0
1988	3	0.0	0.0	0.0	0.0	0.9	0.0	0.0	0.4	0.0	0.0	0.0	0.0
1988	4	0.0	0.0	0.0	0.0	0.9	0.0	0.0	0.4	0.0	0.0	0.0	0.0

* BOPPD: BARRELS PER PRODUCING DAY.

* BOPCD: BARRELS PER CALENDAR DAY.

WEST PUERTO CHIQUITO POOL, RIO ARRIBA CO., NM
 BENSON-MONTIN-GREER DRILLING CORP., CDU #25 (B-32). (NE 32-25N-1W)

		OIL				GAS			GDR	WATER			
YR	MO	DAYS PRODUCED	BOPM	BOPPD	BOPCD	CUM MBO	MCF/M	MCF/D	CUM MCF	SCF/BBL	Month	BWPD	CUM MBW
1985	1	8.0	4386.0	548.3	141.5	4.4	2632.0	329.0	2.6	600.1	0.0	0.0	0.0
1985	2	28.0	15290.0	546.1	546.1	19.7	9174.0	327.6	11.8	600.0	0.0	0.0	0.0
1985	3	27.0	13800.0	511.1	445.2	33.5	8280.0	306.7	20.1	600.0	0.0	0.0	0.0
1985	4	30.0	15060.0	502.0	502.0	48.5	9036.0	301.2	29.1	600.0	0.0	0.0	0.0
1985	5	31.0	14639.0	472.2	472.2	63.2	5856.0	188.9	35.0	400.0	0.0	0.0	0.0
1985	6	28.0	13657.0	487.8	455.2	76.8	5463.0	195.1	40.4	400.0	0.0	0.0	0.0
1985	7	30.0	15908.0	530.3	513.2	92.7	6363.0	212.1	46.8	400.0	0.0	0.0	0.0
1985	8	29.0	14371.0	495.6	463.6	107.1	5748.0	198.2	52.6	400.0	0.0	0.0	0.0
1985	9	29.0	16008.0	552.0	533.6	123.1	6403.0	220.8	59.0	400.0	0.0	0.0	0.0
1985	10	31.0	15643.0	504.6	504.6	138.8	6257.0	201.8	65.2	400.0	0.0	0.0	0.0
1985	11	27.0	15703.0	581.6	523.4	154.5	6281.0	232.6	71.5	400.0	0.0	0.0	0.0
1985	12	29.0	15639.0	539.3	504.5	170.1	6256.0	215.7	77.7	400.0	0.0	0.0	0.0
Subtotal		327.0	170104.0	520.2	466.0		77749.0				0.0		
1986	1	30.0	15255.0	508.5	492.1	185.4	6102.0	203.4	83.9	400.0	0.0	0.0	0.0
1986	2	26.0	14590.0	561.2	521.1	199.9	5836.0	224.5	89.7	400.0	0.0	0.0	0.0
1986	3	30.0	19118.0	637.3	616.7	219.1	7648.0	254.9	97.3	400.0	0.0	0.0	0.0
1986	4	30.0	21436.0	714.5	714.5	240.5	8574.0	285.8	105.9	400.0	0.0	0.0	0.0
1986	5	31.0	22383.0	722.0	722.0	262.9	8953.0	288.8	114.9	400.0	0.0	0.0	0.0
1986	6	30.0	21150.0	705.0	705.0	284.0	17301.0	576.7	132.2	818.0	0.0	0.0	0.0
1986	7	29.0	20036.0	690.9	646.3	304.1	19996.0	689.5	152.2	998.0	0.0	0.0	0.0
1986	8	15.0	9301.0	620.1	300.0	313.4	7952.0	530.1	160.1	855.0	0.0	0.0	0.0
1986	9	21.0	14101.0	671.5	470.0	327.5	13480.0	641.9	173.6	956.0	0.0	0.0	0.0
1986	10	28.0	17632.0	629.7	568.8	345.1	16398.0	585.6	190.0	930.0	0.0	0.0	0.0
1986	11	29.0	15330.0	528.6	511.0	360.4	14717.0	507.5	204.7	960.0	0.0	0.0	0.0
1986	12	30.0	16190.0	539.7	522.3	376.6	17864.0	595.5	222.6	1103.4	0.0	0.0	0.0
Subtotal		329.0	206522.0	627.7	565.8		144821.0				0.0		
1987	1	30.0	15072.0	502.4	486.2	391.7	12374.0	412.5	234.9	821.0	0.0	0.0	0.0
1987	2	19.0	12355.0	650.3	441.3	404.1	10123.0	532.8	245.1	819.3	0.0	0.0	0.0
1987	3	18.0	11233.0	624.1	362.4	415.3	10700.0	594.4	255.8	952.6	0.0	0.0	0.0
1987	4	13.0	8143.0	626.4	271.4	423.4	7985.0	614.2	263.8	980.6	0.0	0.0	0.0
1987	5	17.0	10188.0	599.3	328.6	433.6	7790.0	458.2	271.5	764.6	0.0	0.0	0.0
1987	6	27.0	15832.0	586.4	527.7	449.4	13890.0	514.4	285.4	877.3	0.0	0.0	0.0
1987	7	26.0	12938.0	497.6	417.4	462.4	15929.0	612.7	301.4	1231.2	0.0	0.0	0.0
1987	8	28.0	19297.0	689.2	622.5	481.7	26177.0	934.9	327.5	1356.5	0.0	0.0	0.0
1987	9	30.0	26922.0	897.4	897.4	508.6	29958.0	998.6	357.5	1112.8	0.0	0.0	0.0
1987	10	31.0	23884.0	770.5	770.5	532.5	29490.0	951.3	387.0	1234.7	0.0	0.0	0.0
1987	11	17.0	11881.0	698.9	396.0	544.4	15315.0	900.9	402.3	1289.0	0.0	0.0	0.0
1987	12	16.0	10257.0	641.1	330.9	554.6	11957.0	747.3	414.3	1165.7	0.0	0.0	0.0
Subtotal		272.0	178002.0	654.4	487.7		191688.0				0.0		

* BOPPD: BARRELS PER PRODUCING DAY.

* BOPCD: BARRELS PER CALENDAR DAY.

WEST PUERTO CHIQUITO POOL, RIO ARRIBA CO., NM
 BENSON-MONTIN-GREER DRILLING CORP., COU #25 (R-32). (NE 32-25N-1W)

		DIL			GAS			GDR	WATER				
YR	MO	DAYS PRODUCED	BDPM	BOPPD	BOPCD	CUM MBO	MCF/M	MCF/D	CUM MMCF	SCF/BBL	Month	BWPD	CUM MBW
1988	1	19.0	14229.0	748.9	459.0	568.9	15608.0	821.5	429.9	1096.9	0.0	0.0	0.0
1988	2	25.0	17128.0	685.1	590.6	586.0	20197.0	807.9	450.1	1179.2	0.0	0.0	0.0
1988	3	31.0	19188.0	619.0	619.0	605.2	16981.0	547.8	467.0	885.0	0.0	0.0	0.0
1988	4	30.0	18065.0	602.2	602.2	623.2	17377.0	579.2	484.4	961.9	0.0	0.0	0.0

* BOPPD: BARRELS PER PRODUCING DAY.

* BOPCD: BARRELS PER CALENDAR DAY.

WEST PUERTO CHIQUITO POOL, RIO ARRIBA CO., NM
 SENSON-MONTIN-GREER DRILLING CORP., COU #26 (K-31), (SW 31-25N-1W)

		OIL				GAS			GOR	WATER			
YR	MO	DAYS PRODUCED	BOPM	BOPPD	BOPCD	CUM MBO	MCF/M	MCF/D	CUM MMCF	SCF/BBL	Month	BWPD	CUM MSW
1985	1	0.0	0.0	0.0	0.0	0.0	0.0	0.0	0.0	0.0	0.0	0.0	0.0
1985	2	0.0	0.0	0.0	0.0	0.0	0.0	0.0	0.0	0.0	0.0	0.0	0.0
1985	3	0.0	0.0	0.0	0.0	0.0	0.0	0.0	0.0	0.0	0.0	0.0	0.0
1985	4	0.0	0.0	0.0	0.0	0.0	0.0	0.0	0.0	0.0	0.0	0.0	0.0
1985	5	1.0	138.0	138.0	4.5	0.1	69.0	69.0	0.1	500.0	0.0	0.0	0.0
1985	6	29.0	498.0	17.2	16.6	0.6	349.0	12.0	0.4	700.8	0.0	0.0	0.0
1985	7	31.0	183.0	5.9	5.9	0.8	128.0	4.1	0.5	699.5	0.0	0.0	0.0
1985	8	31.0	168.0	5.4	5.4	1.0	118.0	3.8	0.7	702.4	0.0	0.0	0.0
1985	9	30.0	145.0	4.8	4.8	1.1	102.0	3.4	0.8	703.4	0.0	0.0	0.0
1985	10	31.0	134.0	4.3	4.3	1.3	94.0	3.0	0.9	701.5	0.0	0.0	0.0
1985	11	30.0	125.0	4.2	4.2	1.4	88.0	2.9	0.9	704.0	0.0	0.0	0.0
1985	12	31.0	134.0	4.3	4.3	1.5	94.0	3.0	1.0	701.5	0.0	0.0	0.0
Subtotal		214.0	1525.0	7.1	6.2		1042.0				0.0		
1986	1	31.0	122.0	3.9	3.9	1.6	85.0	2.7	1.1	696.7	0.0	0.0	0.0
1986	2	25.0	106.0	4.2	3.8	1.8	74.0	3.0	1.2	698.1	0.0	0.0	0.0
1986	3	29.0	110.0	3.8	3.5	1.9	77.0	2.7	1.3	700.0	0.0	0.0	0.0
1986	4	17.0	93.0	5.5	3.1	2.0	65.0	3.8	1.3	698.9	0.0	0.0	0.0
1986	5	31.0	112.0	3.6	3.6	2.1	78.0	2.5	1.4	696.4	0.0	0.0	0.0
1986	6	30.0	58.0	1.9	1.9	2.1	41.0	1.4	1.5	706.9	0.0	0.0	0.0
1986	7	31.0	96.0	3.1	3.1	2.2	67.0	2.2	1.5	697.9	0.0	0.0	0.0
1986	8	8.0	20.0	2.5	0.6	2.2	14.0	1.8	1.5	700.0	0.0	0.0	0.0
1986	9	11.0	51.0	4.6	1.7	2.3	36.0	3.3	1.6	705.9	0.0	0.0	0.0
1986	10	31.0	40.0	1.3	1.3	2.3	28.0	0.9	1.6	700.0	0.0	0.0	0.0
1986	11	29.0	163.0	5.6	5.4	2.5	114.0	3.9	1.7	699.4	0.0	0.0	0.0
1986	12	31.0	82.0	2.6	2.6	2.6	66.0	2.1	1.8	804.9	0.0	0.0	0.0
Subtotal		304.0	1053.0	3.5	2.9		745.0				0.0		
1987	1	29.0	49.0	1.7	1.6	2.6	34.0	1.2	1.8	693.9	0.0	0.0	0.0
1987	2	16.0	18.0	1.1	0.6	2.6	12.0	0.8	1.8	666.7	0.0	0.0	0.0
1987	3	0.0	0.0	0.0	0.0	2.6	0.0	0.0	1.8	0.0	0.0	0.0	0.0
1987	4	0.0	0.0	0.0	0.0	2.6	0.0	0.0	1.8	0.0	0.0	0.0	0.0
1987	5	24.0	100.0	4.2	3.2	2.7	63.0	2.6	1.9	630.0	0.0	0.0	0.0
1987	6	0.0	0.0	0.0	0.0	2.7	0.0	0.0	1.9	0.0	0.0	0.0	0.0
1987	7	0.0	0.0	0.0	0.0	2.7	0.0	0.0	1.9	0.0	0.0	0.0	0.0
1987	8	0.0	0.0	0.0	0.0	2.7	0.0	0.0	1.9	0.0	0.0	0.0	0.0
1987	9	0.0	0.0	0.0	0.0	2.7	0.0	0.0	1.9	0.0	0.0	0.0	0.0
1987	10	0.0	0.0	0.0	0.0	2.7	0.0	0.0	1.9	0.0	0.0	0.0	0.0
1987	11	0.0	0.0	0.0	0.0	2.7	0.0	0.0	1.9	0.0	0.0	0.0	0.0
1987	12	0.0	0.0	0.0	0.0	2.7	0.0	0.0	1.9	0.0	0.0	0.0	0.0
Subtotal		69.0	167.0	2.4	0.5		109.0				0.0		

* BOPPD: BARRELS PER PRODUCING DAY.

* BOPCD: BARRELS PER CALENDAR DAY.

WEST PUERTO CHIQUITO POOL, RIO ARRIBA CO., NM
 BENSON-MONTIN-GREER DRILLING CORP., COU #26 (K-31). (SW 31-25N-1W)

		OIL				GAS		GOR	WATER				
YR	MO	DAYS PRODUCED	BOPM	BOPPD	BOPCD	CUM MBO	MCF/M	MCF/D	CUM MMCF	SCF/BBL	Month	BWPD	CUM MBW
1988	1	0.0	0.0	0.0	0.0	2.7	0.0	0.0	1.9	0.0	0.0	0.0	0.0
1988	2	0.0	0.0	0.0	0.0	2.7	0.0	0.0	1.9	0.0	0.0	0.0	0.0
1988	3	0.0	0.0	0.0	0.0	2.7	0.0	0.0	1.9	0.0	0.0	0.0	0.0
1988	4	0.0	0.0	0.0	0.0	2.7	0.0	0.0	1.9	0.0	0.0	0.0	0.0

* BOPPD: BARRELS PER PRODUCING DAY.

* BOPCD: BARRELS PER CALENDAR DAY.

WEST PUERTO CHIQUITO POOL, RIO ARRIBA CO., NM
 BENSON-MONTIN-GREER DRILLING CORP., COU #27 (K-8). (SE 8-24N-1W)

		OIL				GAS			GOR	WATER			
YR	MO	DAYS PRODUCED	BOPM	BOPPD	BOPCD	CUM MBO	MCF/M	MCF/D	CUM MMCF	SCF/BBL	Month	BWPD	CUM MBW
1985	1	0.0	0.0	0.0	0.0	0.0	0.0	0.0	0.0	0.0	0.0	0.0	0.0
1985	2	0.0	0.0	0.0	0.0	0.0	0.0	0.0	0.0	0.0	0.0	0.0	0.0
1985	3	0.0	0.0	0.0	0.0	0.0	0.0	0.0	0.0	0.0	0.0	0.0	0.0
1985	4	0.0	0.0	0.0	0.0	0.0	0.0	0.0	0.0	0.0	0.0	0.0	0.0
1985	5	27.0	1026.0	38.0	33.1	1.0	513.0	19.0	0.5	500.0	0.0	0.0	0.0
1985	6	30.0	499.0	16.6	16.6	1.5	266.0	8.9	0.8	533.1	0.0	0.0	0.0
1985	7	31.0	498.0	16.1	16.1	2.0	265.0	8.5	1.0	532.1	0.0	0.0	0.0
1985	8	31.0	480.0	15.5	15.5	2.5	256.0	8.3	1.3	533.3	0.0	0.0	0.0
1985	9	30.0	470.0	15.7	15.7	3.0	251.0	8.4	1.6	534.0	0.0	0.0	0.0
1985	10	31.0	492.0	15.9	15.9	3.5	262.0	8.5	1.8	532.5	0.0	0.0	0.0
1985	11	18.0	439.0	24.4	14.6	3.9	234.0	13.0	2.0	533.0	0.0	0.0	0.0
1985	12	16.0	457.0	28.6	14.7	4.4	244.0	15.3	2.3	533.9	0.0	0.0	0.0
Subtotal		214.0	4361.0	20.4	17.8		2291.0				0.0		
1986	1	28.0	474.0	16.9	15.3	4.8	253.0	9.0	2.5	533.8	0.0	0.0	0.0
1986	2	27.0	421.0	15.6	15.0	5.3	224.0	8.3	2.8	532.1	0.0	0.0	0.0
1986	3	31.0	431.0	13.9	13.9	5.7	230.0	7.4	3.0	533.6	0.0	0.0	0.0
1986	4	17.0	445.0	26.2	14.8	6.1	237.0	13.9	3.2	532.6	0.0	0.0	0.0
1986	5	31.0	417.0	13.5	13.5	6.5	222.0	7.2	3.5	532.4	0.0	0.0	0.0
1986	6	30.0	405.0	13.5	13.5	7.0	216.0	7.2	3.7	533.3	0.0	0.0	0.0
1986	7	31.0	380.0	12.3	12.3	7.3	203.0	6.5	3.9	534.2	0.0	0.0	0.0
1986	8	8.0	82.0	10.3	2.6	7.4	44.0	5.5	3.9	536.6	0.0	0.0	0.0
1986	9	15.0	196.0	13.1	6.5	7.6	104.0	6.9	4.0	530.6	0.0	0.0	0.0
1986	10	30.0	246.0	8.2	7.9	7.9	126.0	4.2	4.2	512.2	0.0	0.0	0.0
1986	11	29.0	572.0	19.7	19.1	8.4	305.0	10.5	4.5	533.2	0.0	0.0	0.0
1986	12	31.0	311.0	10.0	10.0	8.7	192.0	6.2	4.6	617.4	0.0	0.0	0.0
Subtotal		308.0	4380.0	14.2	12.0		2356.0				0.0		
1987	1	29.0	216.0	7.4	7.0	9.0	115.0	4.0	4.8	532.4	0.0	0.0	0.0
1987	2	28.0	70.0	2.5	2.5	9.0	32.0	1.1	4.8	457.1	0.0	0.0	0.0
1987	3	30.0	146.0	4.9	4.7	9.2	75.0	2.5	4.9	513.7	0.0	0.0	0.0
1987	4	25.0	251.0	10.0	8.4	9.4	133.0	5.3	5.0	529.9	0.0	0.0	0.0
1987	5	31.0	129.0	4.2	4.2	9.6	62.0	2.0	5.1	480.6	0.0	0.0	0.0
1987	6	26.0	96.0	3.7	3.2	9.6	56.0	2.2	5.1	583.3	0.0	0.0	0.0
1987	7	29.0	240.0	8.3	7.7	9.9	120.0	4.1	5.2	500.0	0.0	0.0	0.0
1987	8	5.0	19.0	3.8	0.6	9.9	24.0	4.8	5.3	1263.2	0.0	0.0	0.0
1987	9	5.0	40.0	8.0	1.3	9.9	82.0	16.4	5.3	2050.0	0.0	0.0	0.0
1987	10	0.0	0.0	0.0	0.0	9.9	0.0	0.0	5.3	0.0	0.0	0.0	0.0
1987	11	0.0	0.0	0.0	0.0	9.9	0.0	0.0	5.3	0.0	0.0	0.0	0.0
1987	12	10.0	76.0	7.6	2.5	10.0	422.0	42.2	5.8	5552.6	0.0	0.0	0.0
Subtotal		218.0	1283.0	5.9	3.5		1121.0				0.0		

* BOPPD: BARRELS PER PRODUCING DAY.

* BOPCD: BARRELS PER CALENDAR DAY.

WEST PUERTO CHIQUITO POOL, RIO ARRIBA CO., NM
 BENSON-MONTIN-GREER DRILLING CORP., COU #27 (K-8), (SE 8-24N-1W)

YR	MO	DAYS PRODUCED	OIL			GAS			GOR	WATER			
			BOPM	BOPPD	BOPCD	CUM MBO	MCF/M	MCF/D	CUM MMCF	SCF/BBL	Month	BWPD	CUM MBW
1988	1	31.0	77.0	2.5	2.5	10.1	405.0	13.1	6.2	5259.7	0.0	0.0	0.0
1988	2	24.0	44.0	1.8	1.5	10.1	242.0	10.1	6.4	5500.0	0.0	0.0	0.0
1988	3	31.0	56.0	1.8	1.8	10.2	306.0	9.9	6.7	5464.3	0.0	0.0	0.0
1988	4	30.0	55.0	1.8	1.8	10.3	294.0	9.8	7.0	5345.5	0.0	0.0	0.0

* BOPPD: BARRELS PER PRODUCING DAY.

* BOPCD: BARRELS PER CALENDAR DAY.

WEST PUERTO CHIQUITO POOL, RIO ARRIBA CO., NM
 BENSON-MONTIN-GREER DRILLING CORP., COU #28 (B-29). (NE 29-25N-1W)

		DIL				GAS				GOR	WATER		
YR	MO	DAYS PRODUCED	BOPM	BOPPD	BOPCD	CUM MBO	MCF/M	MCF/D	CUM MMCF	SCF/BBL	Month	BWPD	CUM MBW
1986	1	0.0	0.0	0.0	0.0	0.0	0.0	0.0	0.0	0.0	0.0	0.0	0.0
1986	2	19.0	10878.0	572.5	388.5	10.9	6527.0	343.5	6.5	600.0	0.0	0.0	0.0
1986	3	29.0	24380.0	840.7	786.5	35.3	16822.0	580.1	23.3	690.0	0.0	0.0	0.0
1986	4	28.0	23157.0	827.0	771.9	58.4	15978.0	570.6	39.3	690.0	0.0	0.0	0.0
1986	5	31.0	28898.0	932.2	932.2	87.3	19940.0	643.2	59.3	690.0	0.0	0.0	0.0
1986	6	30.0	26720.0	890.7	890.7	114.0	19559.0	652.0	78.8	732.0	0.0	0.0	0.0
1986	7	29.0	26242.0	904.9	846.5	140.3	20023.0	690.4	98.8	763.0	0.0	0.0	0.0
1986	8	26.0	22592.0	868.9	728.8	162.9	18525.0	712.5	117.4	820.0	0.0	0.0	0.0
1986	9	21.0	19507.0	928.9	650.2	182.4	17264.0	822.1	134.6	885.0	0.0	0.0	0.0
1986	10	31.0	25686.0	828.6	828.6	208.1	22655.0	730.8	157.3	882.0	0.0	0.0	0.0
1986	11	26.0	24098.0	926.8	803.3	232.2	17880.0	687.7	175.2	742.0	0.0	0.0	0.0
1986	12	31.0	24367.0	786.0	786.0	256.5	24284.0	783.4	199.5	996.6	0.0	0.0	0.0
Subtotal		301.0	256525.0	852.2	768.0		199457.0				0.0		
1987	1	27.0	22314.0	826.4	719.8	278.8	18409.0	681.8	217.9	825.0	0.0	0.0	0.0
1987	2	0.0	0.0	0.0	0.0	278.8	0.0	0.0	217.9	0.0	0.0	0.0	0.0
1987	3	10.0	8141.0	814.1	262.6	287.0	6997.0	699.7	224.9	859.5	0.0	0.0	0.0
1987	4	16.0	12315.0	769.7	410.5	299.3	13376.0	836.0	238.2	1086.2	0.0	0.0	0.0
1987	5	17.0	11859.0	697.6	382.5	311.2	11510.0	677.1	249.7	970.6	0.0	0.0	0.0
1987	6	27.0	18433.0	682.7	614.4	329.6	21061.0	780.0	270.8	1142.6	0.0	0.0	0.0
1987	7	25.0	18104.0	724.2	584.0	347.7	23068.0	922.7	293.9	1274.2	0.0	0.0	0.0
1987	8	29.0	20912.0	721.1	674.6	368.6	28817.0	993.7	322.7	1378.0	0.0	0.0	0.0
1987	9	28.0	31439.0	1122.8	1048.0	400.0	59449.0	2123.2	382.1	1890.9	0.0	0.0	0.0
1987	10	31.0	30767.0	992.5	992.5	430.8	66939.0	2159.3	449.1	2175.7	0.0	0.0	0.0
1987	11	17.0	16981.0	998.9	566.0	447.8	41295.0	2429.1	490.4	2431.8	0.0	0.0	0.0
1987	12	16.0	16481.0	1030.1	531.6	464.3	35086.0	2192.9	525.5	2128.9	0.0	0.0	0.0
Subtotal		243.0	207746.0	854.9	569.2		326007.0				0.0		
1988	1	0.0	0.0	0.0	0.0	464.3	0.0	0.0	525.5	0.0	0.0	0.0	0.0
1988	2	8.0	8868.0	1108.5	316.7	473.1	13450.0	1681.3	538.9	1516.7	0.0	0.0	0.0
1988	3	9.0	7998.0	888.7	258.0	481.1	13458.0	1495.3	552.4	1682.7	0.0	0.0	0.0
1988	4	10.0	9549.0	954.9	318.3	490.7	15716.0	1571.6	568.1	1645.8	0.0	0.0	0.0

* BOPPD: BARRELS PER PRODUCING DAY.

* BOPCD: BARRELS PER CALENDAR DAY.

WEST PUERTO CHIQUITO POOL, RIO ARRIBA CO., NM
 BENSON-MONTIN-GREER DRILLING CORP., COU #29 (E-6), (NW 6-25N-1W)

		OIL				GAS			GOR	WATER			
YR	MO	DAYS PRODUCED	BOPM	BOPPD	BOPCD	CUM MBO	MCF/M	MCF/D	CUM MCMF	SCF/BBL	Month	BWPD	CUM MBW
1985	1	0.0	0.0	0.0	0.0	0.0	0.0	0.0	0.0	0.0	0.0	0.0	0.0
1985	2	0.0	0.0	0.0	0.0	0.0	0.0	0.0	0.0	0.0	0.0	0.0	0.0
1985	3	0.0	0.0	0.0	0.0	0.0	0.0	0.0	0.0	0.0	0.0	0.0	0.0
1985	4	0.0	0.0	0.0	0.0	0.0	0.0	0.0	0.0	0.0	0.0	0.0	0.0
1985	5	0.0	0.0	0.0	0.0	0.0	0.0	0.0	0.0	0.0	0.0	0.0	0.0
1985	6	0.0	0.0	0.0	0.0	0.0	0.0	0.0	0.0	0.0	0.0	0.0	0.0
1985	7	0.0	0.0	0.0	0.0	0.0	0.0	0.0	0.0	0.0	0.0	0.0	0.0
1985	8	0.0	0.0	0.0	0.0	0.0	0.0	0.0	0.0	0.0	0.0	0.0	0.0
1985	9	0.0	0.0	0.0	0.0	0.0	0.0	0.0	0.0	0.0	0.0	0.0	0.0
1985	10	0.0	0.0	0.0	0.0	0.0	0.0	0.0	0.0	0.0	0.0	0.0	0.0
1985	11	0.0	0.0	0.0	0.0	0.0	0.0	0.0	0.0	0.0	0.0	0.0	0.0
1985	12	1.0	482.0	482.0	15.5	0.5	265.0	265.0	0.3	549.8	0.0	0.0	0.0
Subtotal		1.0	482.0	482.0	15.5		265.0				0.0		
1986	1	0.0	0.0	0.0	0.0	0.0	0.0	0.0	0.0	0.0	0.0	0.0	0.0
1986	2	0.0	0.0	0.0	0.0	0.0	0.0	0.0	0.0	0.0	0.0	0.0	0.0
1986	3	29.0	3178.0	109.6	102.5	3.2	1106.0	38.1	1.1	348.0	0.0	0.0	0.0
1986	4	0.0	0.0	0.0	0.0	3.2	0.0	0.0	1.1	0.0	0.0	0.0	0.0
1986	5	4.0	2717.0	679.3	87.6	5.9	946.0	236.5	2.1	348.2	0.0	0.0	0.0
1986	6	30.0	18477.0	615.9	615.9	24.4	23835.0	794.5	25.9	1290.0	0.0	0.0	0.0
1986	7	30.0	19130.0	637.7	617.1	43.5	19895.0	663.2	45.8	1040.0	0.0	0.0	0.0
1986	8	24.0	14168.0	590.3	457.0	57.7	14791.0	616.3	60.6	1044.0	0.0	0.0	0.0
1986	9	27.0	12695.0	470.2	423.2	70.4	15361.0	568.9	75.9	1210.0	0.0	0.0	0.0
1986	10	29.0	15034.0	518.4	485.0	85.4	18687.0	644.4	94.6	1243.0	0.0	0.0	0.0
1986	11	30.0	8694.0	289.8	289.8	94.1	8137.0	271.2	102.8	935.9	0.0	0.0	0.0
1986	12	28.0	12956.0	462.7	417.9	107.0	10539.0	376.4	113.3	813.4	0.0	0.0	0.0
Subtotal		231.0	107049.0	463.4	293.3		113297.0				0.0		
1987	1	29.0	12177.0	419.9	392.8	119.2	13638.0	470.3	126.9	1120.0	0.0	0.0	0.0
1987	2	2.0	420.0	210.0	15.0	119.6	406.0	203.0	127.3	966.7	0.0	0.0	0.0
1987	3	0.0	0.0	0.0	0.0	119.6	0.0	0.0	127.3	0.0	0.0	0.0	0.0
1987	4	3.0	1290.0	430.0	43.0	120.9	2560.0	853.3	129.9	1984.5	0.0	0.0	0.0
1987	5	0.0	0.0	0.0	0.0	120.9	0.0	0.0	129.9	0.0	0.0	0.0	0.0
1987	6	24.0	7128.0	297.0	237.6	128.1	31191.0	1299.6	161.1	4375.8	0.0	0.0	0.0
1987	7	25.0	7820.0	312.8	252.3	135.9	32926.0	1317.0	194.0	4210.5	0.0	0.0	0.0
1987	8	30.0	11180.0	372.7	360.6	147.1	28046.0	934.9	222.1	2508.6	0.0	0.0	0.0
1987	9	30.0	12518.0	417.3	417.3	159.6	25471.0	849.0	247.5	2034.7	0.0	0.0	0.0
1987	10	31.0	9714.0	313.4	313.4	169.3	31236.0	1007.6	278.8	3215.6	0.0	0.0	0.0
1987	11	15.0	3949.0	263.3	131.6	173.2	17914.0	1194.3	296.7	4536.3	0.0	0.0	0.0
1987	12	15.0	2324.0	154.9	75.0	175.6	11196.0	746.4	307.9	4817.6	0.0	0.0	0.0
Subtotal		204.0	68520.0	335.9	187.7		194584.0				0.0		

* BOPPD: BARRELS PER PRODUCING DAY.

* BOPCD: BARRELS PER CALENDAR DAY.

WEST PUERTO CHIQUITO POOL, RIO ARRIBA CO., NM
 BENSON-MONTIN-GREER DRILLING CORP., COU #29 (E-6). (NW 6-25N-1W)

YR	MO	DAYS PRODUCED	OIL			GAS			GOR	WATER			
			BOPM	BOPPD	BOPCD	CUM MBO	MCF/M	MCF/D	CUM MMCF	SCF/BBL	Month	BWPD	CUM MBW
1988	1	12.0	1991.0	165.9	64.2	177.6	10386.0	865.5	318.3	5216.5	0.0	0.0	0.0
1988	2	0.0	0.0	0.0	0.0	177.6	0.0	0.0	318.3	0.0	0.0	0.0	0.0
1988	3	6.0	983.0	163.8	31.7	178.5	5155.0	859.2	323.4	5244.2	0.0	0.0	0.0
1988	4	11.0	1284.0	116.7	42.8	179.8	9331.0	848.3	332.8	7267.1	0.0	0.0	0.0

* BOPPD: BARRELS PER PRODUCING DAY.

* BOPCD: BARRELS PER CALENDAR DAY.

WEST PUERTO CHIQUITO POOL; RIO ARRIBA CO., NM
 BENSON-MONTIN-GREER DRILLING CORP., COU #30 (F-30). (NW 30-25N-1W)

YR	MO	DAYS PRODUCED	OIL			GAS			GOR	WATER			
			BOPM	BOPPD	BOPCD	CUM MBD	MCF/M	MCF/D	CUM MMCF	SCF/BBL	Month	BWPD	CUM MBW
1986	1	0.0	0.0	0.0	0.0	0.0	0.0	0.0	0.0	0.0	0.0	0.0	0.0
1986	2	0.0	0.0	0.0	0.0	0.0	0.0	0.0	0.0	0.0	0.0	0.0	0.0
1986	3	0.0	0.0	0.0	0.0	0.0	0.0	0.0	0.0	0.0	0.0	0.0	0.0
1986	4	0.0	0.0	0.0	0.0	0.0	0.0	0.0	0.0	0.0	0.0	0.0	0.0
1986	5	0.0	0.0	0.0	0.0	0.0	0.0	0.0	0.0	0.0	0.0	0.0	0.0
1986	6	0.0	0.0	0.0	0.0	0.0	0.0	0.0	0.0	0.0	0.0	0.0	0.0
1986	7	0.0	0.0	0.0	0.0	0.0	0.0	0.0	0.0	0.0	0.0	0.0	0.0
1986	8	0.0	0.0	0.0	0.0	0.0	0.0	0.0	0.0	0.0	0.0	0.0	0.0
1986	9	20.0	3354.0	167.7	111.8	3.4	2012.0	100.6	2.0	599.9	0.0	0.0	0.0
1986	10	29.0	9212.0	317.7	297.2	12.6	15384.0	530.5	17.4	1670.0	0.0	0.0	0.0
1986	11	29.0	10330.0	356.2	344.3	22.9	11156.0	384.7	28.6	1080.0	0.0	0.0	0.0
1986	12	19.0	6590.0	346.8	212.6	29.5	8094.0	426.0	36.6	1228.2	0.0	0.0	0.0
Subtotal		97.0	29486.0	304.0	241.7		36646.0				0.0		
1987	1	29.0	10847.0	374.0	349.9	40.3	10760.0	371.0	47.4	992.0	0.0	0.0	0.0
1987	2	17.0	7480.0	440.0	267.1	47.8	6262.0	368.4	53.7	837.2	0.0	0.0	0.0
1987	3	30.0	11993.0	399.8	386.9	59.8	11066.0	368.9	64.7	922.7	0.0	0.0	0.0
1987	4	22.0	9534.0	387.9	284.5	68.3	9063.0	412.0	73.8	1062.0	0.0	0.0	0.0
1987	5	9.0	3207.0	356.3	103.5	71.5	3065.0	340.6	76.9	955.7	0.0	0.0	0.0
1987	6	26.0	9951.0	382.7	331.7	81.5	10856.0	417.5	87.7	1090.9	0.0	0.0	0.0
1987	7	28.0	10155.0	362.7	327.6	91.7	12232.0	436.9	99.9	1204.5	0.0	0.0	0.0
1987	8	27.0	11599.0	429.6	374.2	103.3	12614.0	467.2	112.6	1087.5	0.0	0.0	0.0
1987	9	30.0	12204.0	406.8	406.8	115.5	12554.0	418.5	125.1	1028.7	0.0	0.0	0.0
1987	10	31.0	10332.0	333.3	333.3	125.8	11790.0	380.3	136.9	1141.1	0.0	0.0	0.0
1987	11	17.0	5698.0	335.2	189.9	131.5	6886.0	405.1	143.8	1208.5	0.0	0.0	0.0
1987	12	31.0	9502.0	306.5	306.5	141.0	10647.0	343.5	154.4	1120.5	0.0	0.0	0.0
Subtotal		297.0	111502.0	375.4	305.5		117795.0				0.0		
1988	1	30.0	8228.0	274.3	265.4	149.2	10577.0	352.6	165.0	1285.5	0.0	0.0	0.0
1988	2	25.0	8583.0	343.3	306.5	157.8	10381.0	415.2	175.4	1209.5	0.0	0.0	0.0
1988	3	31.0	8721.0	281.3	281.3	166.5	8482.0	273.6	183.9	972.6	0.0	0.0	0.0
1988	4	30.0	8188.0	272.9	272.9	174.7	10151.0	338.4	194.0	1239.7	0.0	0.0	0.0

* BOPPD: BARRELS PER PRODUCING DAY.

* BOPCD: BARRELS PER CALENDAR DAY.

WEST PUERTO CHIQUITO POOL, RIO ARRIBA CO., NM
 BENSON-MONTIN-GREER DRILLING CORP., COU #31 (N-31). (SW 31-26N-1W)

YR	MO	DAYS PRODUCED	OIL			GAS			GOR	WATER			
			BOPM	BOPPD	BOPCD	CUM MBO	MCF/M	MCF/D	CUM MMCF	SCF/BBL	Month	BWPD	CUM MBW
1986	1	0.0	0.0	0.0	0.0	0.0	0.0	0.0	0.0	0.0	0.0	0.0	0.0
1986	2	0.0	0.0	0.0	0.0	0.0	0.0	0.0	0.0	0.0	0.0	0.0	0.0
1986	3	0.0	0.0	0.0	0.0	0.0	0.0	0.0	0.0	0.0	0.0	0.0	0.0
1986	4	8.0	1303.0	162.9	43.4	1.3	899.0	112.4	0.9	689.9	0.0	0.0	0.0
1986	5	8.0	2124.0	265.5	68.5	3.4	1440.0	180.0	2.3	678.0	0.0	0.0	0.0
1986	6	30.0	8176.0	272.5	272.5	11.6	3270.0	109.0	5.6	400.0	0.0	0.0	0.0
1986	7	30.0	8205.0	273.5	264.7	19.8	3610.0	120.3	9.2	440.0	0.0	0.0	0.0
1986	8	31.0	8638.0	278.6	278.6	28.4	4319.0	139.3	13.5	500.0	0.0	0.0	0.0
1986	9	30.0	7854.0	261.8	261.8	36.3	4712.0	157.1	18.3	599.9	0.0	0.0	0.0
1986	10	31.0	7393.0	238.5	238.5	43.7	4436.0	143.1	22.7	600.0	0.0	0.0	0.0
1986	11	18.0	5600.0	311.1	186.7	49.3	3920.0	217.8	26.6	700.0	0.0	0.0	0.0
1986	12	25.0	5451.0	218.0	175.8	54.7	3158.0	126.3	29.8	579.3	0.0	0.0	0.0
Subtotal		211.0	54744.0	259.5	199.1		29764.0				0.0		
1987	1	31.0	5619.0	181.3	181.3	60.4	3512.0	113.3	33.3	625.0	0.0	0.0	0.0
1987	2	24.0	2934.0	122.3	104.8	63.3	3574.0	148.9	36.9	1218.1	0.0	0.0	0.0
1987	3	25.0	3781.0	151.2	122.0	67.1	8547.0	341.9	45.4	2260.5	0.0	0.0	0.0
1987	4	12.0	1967.0	163.9	65.6	69.0	5330.0	444.2	50.7	2709.7	0.0	0.0	0.0
1987	5	6.0	936.0	156.0	30.2	70.0	2283.0	380.5	53.0	2439.1	0.0	0.0	0.0
1987	6	24.0	3850.0	160.4	128.3	73.8	10011.0	417.1	63.0	2600.3	0.0	0.0	0.0
1987	7	29.0	5288.0	182.3	170.6	79.1	13611.0	469.3	76.6	2573.9	0.0	0.0	0.0
1987	8	31.0	5912.0	190.7	190.7	85.0	7956.0	256.6	84.6	1345.7	0.0	0.0	0.0
1987	9	30.0	5592.0	186.4	186.4	90.6	5637.0	187.9	90.2	1008.0	0.0	0.0	0.0
1987	10	31.0	4935.0	159.2	159.2	95.6	8424.0	271.7	98.6	1707.0	0.0	0.0	0.0
1987	11	16.0	1870.0	116.9	62.3	97.4	6239.0	389.9	104.9	3336.4	0.0	0.0	0.0
1987	12	15.0	1402.0	93.5	45.2	98.8	6090.0	406.0	111.0	4343.8	0.0	0.0	0.0
Subtotal		274.0	44086.0	160.9	120.8		81214.0				0.0		
1988	1	0.0	0.0	0.0	0.0	98.8	0.0	0.0	111.0	0.0	0.0	0.0	0.0
1988	2	0.0	0.0	0.0	0.0	98.8	0.0	0.0	111.0	0.0	0.0	0.0	0.0
1988	3	6.0	439.0	73.2	14.2	99.3	2384.0	397.3	113.4	5430.5	0.0	0.0	0.0
1988	4	13.0	848.0	65.2	28.3	100.1	4894.0	376.5	118.3	5771.2	0.0	0.0	0.0

* BOPPD: BARRELS PER PRODUCING DAY.

* BOPCD: BARRELS PER CALENDAR DAY.

WEST PUERTO CHIQUITO POOL, RIO ARRIBA CO., NM
 BENSON-MONTIN-GREER DRILLING CORP., COU #32 (J-6). (SE 6-25N-1W)

		OIL				GAS			GOR	WATER			
YR	MO	DAYS PRODUCED	BOPM	BOPPD	BOPCD	CUM MBO	MCF/M	MCF/D	CUM MMCF	SCF/BBL	Month	BWPD	CUM MBW
1986	1	0.0	0.0	0.0	0.0	0.0	0.0	0.0	0.0	0.0	0.0	0.0	0.0
1986	2	0.0	0.0	0.0	0.0	0.0	0.0	0.0	0.0	0.0	0.0	0.0	0.0
1986	3	0.0	0.0	0.0	0.0	0.0	0.0	0.0	0.0	0.0	0.0	0.0	0.0
1986	4	0.0	0.0	0.0	0.0	0.0	0.0	0.0	0.0	0.0	0.0	0.0	0.0
1986	5	1.0	150.0	150.0	4.8	0.2	0.0	0.0	0.0	0.0	0.0	0.0	0.0
1986	6	15.0	1559.0	103.9	52.0	1.7	7795.0	519.7	7.8	5000.0	0.0	0.0	0.0
1986	7	30.0	4455.0	148.5	143.7	6.2	8197.0	273.2	16.0	1840.0	0.0	0.0	0.0
1986	8	28.0	4626.0	165.2	149.2	10.8	7679.0	274.3	23.7	1660.0	0.0	0.0	0.0
1986	9	28.0	5315.0	189.8	177.2	16.1	6750.0	241.1	30.4	1270.0	0.0	0.0	0.0
1986	10	30.0	3789.0	126.3	122.2	19.9	7331.0	244.4	37.8	1934.8	0.0	0.0	0.0
1986	11	27.0	3409.0	126.3	113.6	23.3	8113.0	300.5	45.9	2379.9	0.0	0.0	0.0
1986	12	30.0	4301.0	143.4	138.7	27.6	6778.0	225.9	52.6	1575.9	0.0	0.0	0.0
Subtotal		189.0	27604.0	146.1	112.7		52643.0				0.0		
1987	1	31.0	2690.0	86.8	86.8	30.3	8000.0	258.1	60.6	2974.0	0.0	0.0	0.0
1987	2	17.0	948.0	55.8	33.9	31.2	7535.0	443.2	68.2	7948.3	0.0	0.0	0.0
1987	3	0.0	0.0	0.0	0.0	31.2	0.0	0.0	68.2	0.0	0.0	0.0	0.0
1987	4	0.0	0.0	0.0	0.0	31.2	0.0	0.0	68.2	0.0	0.0	0.0	0.0
1987	5	0.0	0.0	0.0	0.0	31.2	0.0	0.0	68.2	0.0	0.0	0.0	0.0
1987	6	0.0	0.0	0.0	0.0	31.2	0.0	0.0	68.2	0.0	0.0	0.0	0.0
1987	7	0.0	0.0	0.0	0.0	31.2	0.0	0.0	68.2	0.0	0.0	0.0	0.0
1987	8	24.0	1901.0	79.2	61.3	33.1	7695.0	320.6	75.9	4047.9	0.0	0.0	0.0
1987	9	28.0	1397.0	49.9	46.6	34.5	7635.0	272.7	83.5	5465.3	0.0	0.0	0.0
1987	10	8.0	128.0	16.0	4.1	34.7	3286.0	410.8	86.8	25671.9	0.0	0.0	0.0
1987	11	10.0	257.0	25.7	8.6	34.9	9689.0	968.9	96.5	37700.4	0.0	0.0	0.0
1987	12	15.0	293.0	19.5	9.5	35.2	6586.0	439.1	103.1	22477.8	0.0	0.0	0.0
Subtotal		133.0	7614.0	57.2	20.9		50426.0				0.0		
1988	1	12.0	198.0	16.5	6.4	35.4	6490.0	540.8	109.6	32777.8	0.0	0.0	0.0
1988	2	0.0	0.0	0.0	0.0	35.4	0.0	0.0	109.6	0.0	0.0	0.0	0.0
1988	3	0.0	0.0	0.0	0.0	35.4	0.0	0.0	109.6	0.0	0.0	0.0	0.0
1988	4	17.0	178.0	10.5	5.9	35.6	8632.0	507.8	118.2	48494.4	0.0	0.0	0.0

* BOPPD: BARRELS PER PRODUCING DAY.

* BOPCD: BARRELS PER CALENDAR DAY.

WEST PUERTO CHIQUITO POOL, RIO ARRIBA CO., NM
 BENSON-MONTIN-GREER DRILLING CORP., COU #33 (F-18). (NW 18-25N-1W)

YR	MO	DAYS PRODUCED	DIL			GAS			BGR	WATER			
			BOPM	BOPPD	BOPCD	CUM MBO	MCF/M	MCF/D	CUM MMCF	SCF/BBL	Month	BWPD	CUM MBW
1987	1	0.0	0.0	0.0	0.0	0.0	0.0	0.0	0.0	0.0	0.0	0.0	0.0
1987	2	0.0	0.0	0.0	0.0	0.0	0.0	0.0	0.0	0.0	0.0	0.0	0.0
1987	3	0.0	0.0	0.0	0.0	0.0	0.0	0.0	0.0	0.0	0.0	0.0	0.0
1987	4	0.0	0.0	0.0	0.0	0.0	0.0	0.0	0.0	0.0	0.0	0.0	0.0
1987	5	0.0	0.0	0.0	0.0	0.0	0.0	0.0	0.0	0.0	0.0	0.0	0.0
1987	6	0.0	0.0	0.0	0.0	0.0	0.0	0.0	0.0	0.0	0.0	0.0	0.0
1987	7	14.0	3830.0	273.6	123.5	3.8	2492.0	178.0	2.5	650.7	0.0	0.0	0.0
1987	8	31.0	9806.0	316.3	316.3	13.6	4754.0	153.4	7.2	484.8	0.0	0.0	0.0
1987	9	24.0	9433.0	393.0	314.4	23.1	4988.0	207.8	12.2	528.8	0.0	0.0	0.0
1987	10	28.0	11100.0	396.4	358.1	34.2	4535.0	162.0	16.8	408.6	0.0	0.0	0.0
1987	11	14.0	5004.0	357.4	166.8	39.2	2709.0	193.5	19.5	541.4	0.0	0.0	0.0
1987	12	30.0	9732.0	324.4	313.9	48.9	5023.0	167.4	24.5	516.1	0.0	0.0	0.0
Subtotal		141.0	48905.0	346.8	134.0		24501.0				0.0		
1988	1	30.0	9335.0	311.2	301.1	58.2	4766.0	158.9	29.3	510.6	0.0	0.0	0.0
1988	2	24.0	7173.0	298.9	256.2	65.4	4969.0	207.0	34.2	692.7	0.0	0.0	0.0
1988	3	31.0	8920.0	287.7	287.7	74.3	5360.0	172.9	39.6	600.9	0.0	0.0	0.0
1988	4	30.0	8054.0	268.5	268.5	82.4	5595.0	186.5	45.2	694.7	0.0	0.0	0.0

* BOPPD: BARRELS PER PRODUCING DAY.

* BOPCD: BARRELS PER CALENDAR DAY.

WEST PUERTO CHIQUITO POOL, RIO ARRIBA CO., NM
 BENSON-MONTIN-GREER DRILLING CORP., COU #34 (F-19). (NW 19-25N-1W)

YR	MO	DAYS PRODUCED	OIL			GAS			GDR	WATER			
			BOPM	BOPPD	BOPCD	CUM MBO	MCF/M	MCF/D	CUM MMCF	SCF/BBL	Month	BWPD	CUM MBW
1987	1	0.0	0.0	0.0	0.0	0.0	0.0	0.0	0.0	0.0	0.0	0.0	0.0
1987	2	0.0	0.0	0.0	0.0	0.0	0.0	0.0	0.0	0.0	0.0	0.0	0.0
1987	3	0.0	0.0	0.0	0.0	0.0	0.0	0.0	0.0	0.0	0.0	0.0	0.0
1987	4	0.0	0.0	0.0	0.0	0.0	0.0	0.0	0.0	0.0	0.0	0.0	0.0
1987	5	0.0	0.0	0.0	0.0	0.0	0.0	0.0	0.0	0.0	0.0	0.0	0.0
1987	6	4.0	92.0	23.0	3.1	0.1	100.0	25.0	0.1	1087.0	0.0	0.0	0.0
1987	7	29.0	1935.0	66.7	62.4	2.0	17400.0	600.0	17.5	8992.2	0.0	0.0	0.0
1987	8	31.0	2172.0	70.1	70.1	4.2	22687.0	731.8	40.2	10445.2	0.0	0.0	0.0
1987	9	24.0	1346.0	56.1	44.9	5.5	17217.0	717.4	57.4	12791.2	0.0	0.0	0.0
1987	10	4.0	136.0	34.0	4.4	5.7	1606.0	401.5	59.0	11808.8	0.0	0.0	0.0
1987	11	15.0	730.0	48.7	24.3	6.4	11790.0	786.0	70.8	16150.7	0.0	0.0	0.0
1987	12	17.0	631.0	37.1	20.4	7.0	10227.0	601.6	81.0	16207.6	0.0	0.0	0.0
Subtotal		124.0	7042.0	56.8	19.3		81027.0				0.0		
1988	1	4.0	213.0	53.3	6.9	7.3	1145.0	286.3	82.2	5375.6	0.0	0.0	0.0
1988	2	4.0	0.0	0.0	0.0	7.3	1036.0	259.0	83.2	0.0	0.0	0.0	0.0
1988	3	0.0	0.0	0.0	0.0	7.3	0.0	0.0	83.2	0.0	0.0	0.0	0.0
1988	4	15.0	429.0	28.6	14.3	7.7	10368.0	691.2	93.6	24167.8	0.0	0.0	0.0

* BOPPD: BARRELS PER PRODUCING DAY.

* BOPCD: BARRELS PER CALENDAR DAY.

WEST PUERTO CHIQUITO POOL, RIO ARRIBA CO., NM
 BENSON-MONTIN-GREER DRILLING CORP., COU #35 (D-17). (NW 17 25N-1W)

		OIL				GAS			GOR	WATER			
YR	MO	DAYS PRODUCED	BOPM	BOPPD	BOPCD	CUM MBO	MCF/M	MCF/D	CUM MMCF	SCF/BBL	Month	BWPD	CUM MBW
1987	1	0.0	0.0	0.0	0.0	0.0	0.0	0.0	0.0	0.0	0.0	0.0	0.0
1987	2	0.0	0.0	0.0	0.0	0.0	0.0	0.0	0.0	0.0	0.0	0.0	0.0
1987	3	0.0	0.0	0.0	0.0	0.0	0.0	0.0	0.0	0.0	0.0	0.0	0.0
1987	4	0.0	0.0	0.0	0.0	0.0	0.0	0.0	0.0	0.0	0.0	0.0	0.0
1987	5	0.0	0.0	0.0	0.0	0.0	0.0	0.0	0.0	0.0	0.0	0.0	0.0
1987	6	15.0	201.0	13.4	6.7	0.2	220.0	14.7	0.2	1094.5	0.0	0.0	0.0
1987	7	15.0	177.0	11.8	5.7	0.4	177.0	11.8	0.4	1000.0	0.0	0.0	0.0
1987	8	0.0	0.0	0.0	0.0	0.4	0.0	0.0	0.4	0.0	0.0	0.0	0.0
1987	9	0.0	0.0	0.0	0.0	0.4	0.0	0.0	0.4	0.0	0.0	0.0	0.0
1987	10	0.0	0.0	0.0	0.0	0.4	0.0	0.0	0.4	0.0	0.0	0.0	0.0
1987	11	0.0	0.0	0.0	0.0	0.4	0.0	0.0	0.4	0.0	0.0	0.0	0.0
1987	12	0.0	0.0	0.0	0.0	0.4	0.0	0.0	0.4	0.0	0.0	0.0	0.0
Subtotal		30.0	378.0	12.6	1.0		397.0				0.0		
1988	1	0.0	0.0	0.0	0.0	0.4	0.0	0.0	0.4	0.0	0.0	0.0	0.0
1988	2	0.0	0.0	0.0	0.0	0.4	0.0	0.0	0.4	0.0	0.0	0.0	0.0
1988	3	0.0	0.0	0.0	0.0	0.4	0.0	0.0	0.4	0.0	0.0	0.0	0.0
1988	4	0.0	0.0	0.0	0.0	0.4	0.0	0.0	0.4	0.0	0.0	0.0	0.0

* BOPPD: BARRELS PER PRODUCING DAY.

* BOPCD: BARRELS PER CALENDAR DAY.

WEST PUERTO CHIQUITO POOL, RIO ARRIBA CO., NM
 BENSON-MONTIN-GREER DRILLING CORP., COU #36 (A-20). (NE 20 25N-1W)

YR	MO	DAYS PRODUCED	DIL			GAS			GOR		WATER		
			BOPM	BOPPD	BOPCD	CUM MBO	MCF/M	MCF/D	CUM MMCF	SCF/BBL	Month	BWPD	CUM MBW
1987	1	0.0	0.0	0.0	0.0	0.0	0.0	0.0	0.0	0.0	0.0	0.0	0.0
1987	2	14.0	650.0	46.4	23.2	0.7	1000.0	0.0	1.0	1538.5	0.0	0.0	0.0
1987	3	5.0	286.0	57.2	9.2	0.9	495.0	0.0	1.5	1730.8	0.0	0.0	0.0
1987	4	0.0	0.0	0.0	0.0	0.9	0.0	0.0	1.5	0.0	0.0	0.0	0.0
1987	5	0.0	0.0	0.0	0.0	0.9	0.0	0.0	1.5	0.0	0.0	0.0	0.0
1987	6	0.0	0.0	0.0	0.0	0.9	0.0	0.0	1.5	0.0	0.0	0.0	0.0
1987	7	7.0	128.0	18.3	4.1	1.1	183.0	26.1	1.7	1429.7	0.0	0.0	0.0
1987	8	15.0	1082.0	72.1	34.9	2.1	3310.0	220.7	5.0	3059.1	0.0	0.0	0.0
1987	9	24.0	1309.0	54.5	43.6	3.5	6867.0	286.1	11.9	5246.0	0.0	0.0	0.0
1987	10	4.0	155.0	38.8	5.0	3.6	803.0	200.8	12.7	5180.6	0.0	0.0	0.0
1987	11	14.0	526.0	37.6	17.5	4.1	3284.0	234.6	15.9	6243.3	0.0	0.0	0.0
1987	12	13.0	679.0	52.2	21.9	4.8	3629.0	279.2	19.6	5344.6	0.0	0.0	0.0
Subtotal		96.0	4815.0	50.2	13.2		19571.0				0.0		
1988	1	31.0	1368.0	44.1	44.1	6.2	10215.0	329.5	29.8	7467.1	0.0	0.0	0.0
1988	2	4.0	116.0	29.0	4.1	6.3	1208.0	302.0	31.0	10413.8	0.0	0.0	0.0
1988	3	0.0	0.0	0.0	0.0	6.3	0.0	0.0	31.0	0.0	0.0	0.0	0.0
1988	4	19.0	838.0	44.1	27.9	7.1	6897.0	363.0	37.9	8230.3	0.0	0.0	0.0

* BOPPD: BARRELS PER PRODUCING DAY.

* BOPCD: BARRELS PER CALENDAR DAY.

WEST PUERTO CHIQUITO POOL, RIO ARRIBA CO., NM
 BENSON-MONTIN-GREER DRILLING CORP., COU #37 (G-5). (NE 5-24N-1W)

YR	MO	DAYS PRODUCED	OIL			GAS			GOR	WATER			
			BOPM	BOPPD	BOPCD	CUM MBD	MCF/M	MCF/D	CUM MMCF	SCF/BBL	Month	BWPD	CUM MBW
1987	1	0.0	0.0	0.0	0.0	0.0	0.0	0.0	0.0	0.0	0.0	0.0	0.0
1987	2	0.0	0.0	0.0	0.0	0.0	0.0	0.0	0.0	0.0	0.0	0.0	0.0
1987	3	0.0	0.0	0.0	0.0	0.0	0.0	0.0	0.0	0.0	0.0	0.0	0.0
1987	4	0.0	0.0	0.0	0.0	0.0	0.0	0.0	0.0	0.0	0.0	0.0	0.0
1987	5	0.0	0.0	0.0	0.0	0.0	0.0	0.0	0.0	0.0	0.0	0.0	0.0
1987	6	0.0	0.0	0.0	0.0	0.0	0.0	0.0	0.0	0.0	0.0	0.0	0.0
1987	7	0.0	0.0	0.0	0.0	0.0	0.0	0.0	0.0	0.0	0.0	0.0	0.0
1987	8	0.0	0.0	0.0	0.0	0.0	0.0	0.0	0.0	0.0	0.0	0.0	0.0
1987	9	5.0	1873.0	374.6	62.4	1.9	1427.0	285.4	1.4	761.9	0.0	0.0	0.0
1987	10	16.0	3058.0	191.1	98.6	4.9	8731.0	545.7	10.2	2855.1	0.0	0.0	0.0
1987	11	18.0	3310.0	183.9	110.3	8.2	6887.0	382.6	17.0	2080.7	0.0	0.0	0.0
1987	12	21.0	3084.0	146.9	99.5	11.3	8194.0	390.2	25.2	2656.9	0.0	0.0	0.0
Subtotal		60.0	11325.0	188.8	31.0		25239.0				0.0		
1988	1	31.0	4952.0	159.7	159.7	16.3	13259.0	427.7	38.5	2677.5	0.0	0.0	0.0
1988	2	23.0	3289.0	143.0	117.5	19.6	8658.0	376.4	47.2	2632.4	0.0	0.0	0.0
1988	3	31.0	4594.0	148.2	148.2	24.2	6626.0	213.7	53.8	1442.3	0.0	0.0	0.0
1988	4	30.0	4765.0	158.8	158.8	28.9	6570.0	219.0	60.4	1378.8	0.0	0.0	0.0

* BOPPD: BARRELS PER PRODUCING DAY.

* BOPCD: BARRELS PER CALENDAR DAY.

* NR: NOT REPORTED.

WEST PUERTO CHIQUITO POOL, RIO ARRIBA CO., NM
 BENSON-MONTIN-GREER DRILLING CORP., COU #38 (F-7), (NW 7-25N-1W)

		OIL				GAS			GOR	WATER			
YR	MO	DAYS PRODUCED	BOPM	BOPPD	BOPCD	CUM MBO	MCF/M	MCF/D	CUM MMCF	SCF/BBL	Month	BWPD	CUM MBW
1987	1	0.0	0.0	0.0	0.0	0.0	0.0	0.0	0.0	0.0	0.0	0.0	0.0
1987	2	0.0	0.0	0.0	0.0	0.0	0.0	0.0	0.0	0.0	0.0	0.0	0.0
1987	3	0.0	0.0	0.0	0.0	0.0	0.0	0.0	0.0	0.0	0.0	0.0	0.0
1987	4	0.0	0.0	0.0	0.0	0.0	0.0	0.0	0.0	0.0	0.0	0.0	0.0
1987	5	0.0	0.0	0.0	0.0	0.0	0.0	0.0	0.0	0.0	0.0	0.0	0.0
1987	6	0.0	0.0	0.0	0.0	0.0	0.0	0.0	0.0	0.0	0.0	0.0	0.0
1987	7	0.0	0.0	0.0	0.0	0.0	0.0	0.0	0.0	0.0	0.0	0.0	0.0
1987	8	0.0	0.0	0.0	0.0	0.0	0.0	0.0	0.0	0.0	0.0	0.0	0.0
1987	9	0.0	0.0	0.0	0.0	0.0	0.0	0.0	0.0	0.0	0.0	0.0	0.0
1987	10	0.0	0.0	0.0	0.0	0.0	0.0	0.0	0.0	0.0	0.0	0.0	0.0
1987	11	0.0	0.0	0.0	0.0	0.0	0.0	0.0	0.0	0.0	0.0	0.0	0.0
1987	12	17.0	0.0	0.0	0.0	0.0	6263.0	368.4	6.3	0.0	0.0	0.0	0.0
Subtotal		17.0	0.0	0.0	0.0		6263.0				0.0		
1988	1	26.0	481.0	18.5	15.5	0.5	22196.0	853.7	28.5	46145.5	0.0	0.0	0.0
1988	2	0.0	0.0	0.0	0.0	0.5	0.0	0.0	28.5	0.0	0.0	0.0	0.0
1988	3	5.0	513.0	102.6	16.5	1.0	6726.0	1345.2	35.2	13111.1	0.0	0.0	0.0
1988	4	13.0	1340.0	103.1	44.7	2.3	9452.0	727.1	44.6	7053.7	0.0	0.0	0.0

* BOPPD: BARRELS PER PRODUCING DAY.

* BOPCD: BARRELS PER CALENDAR DAY.

WEST PUERTO CHIGUITO POOL, RIO ARRIBA CO., NM
 BENSON-MONTIN-GREER DRILLING CORP., JICARILLA 200 #1 (D-21), (NW 21-27N-1W)

		OIL				GAS			GOR	WATER			
YR	MO	DAYS PRODUCED	BOPPD			CUM	MCF/D		CUM	SCF/BBL	Month	BOPD	CUM
			BOPM	BOPD	BOPCD	MBO	MCF/M	MCF/D	MCF			MBW	
1967	1	22.0	1307.0	59.4	42.2	1.3	9802.0	445.5	9.8	7499.6	418.0	19.0	0.4
1967	2	0.0	0.0	0.0	0.0	1.3	0.0	0.0	9.8	0.0	0.0	0.0	0.4
1967	3	0.0	0.0	0.0	0.0	1.3	0.0	0.0	9.8	0.0	0.0	0.0	0.4
1967	4	0.0	0.0	0.0	0.0	1.3	0.0	0.0	9.8	0.0	0.0	0.0	0.4
1967	5	18.0	1175.0	65.3	37.9	2.5	8812.0	489.6	18.6	7499.6	380.0	21.1	0.8
1967	6	30.0	1563.0	52.1	52.1	4.0	11722.0	390.7	30.3	7499.7	458.0	15.3	1.3
1967	7	31.0	1266.0	40.8	40.8	5.3	9495.0	306.3	39.8	7500.0	286.0	9.2	1.5
1967	8	23.0	1361.0	59.2	43.9	6.7	10925.0	475.0	50.8	8027.2	154.0	6.7	1.7
1967	9	0.0	0.0	0.0	0.0	6.7	0.0	0.0	50.8	0.0	0.0	0.0	1.7
1967	10	16.0	987.0	61.7	31.8	7.7	7923.0	495.2	58.7	8027.4	390.0	24.4	2.1
1967	11	6.0	316.0	52.7	10.5	8.0	2536.0	422.7	61.2	8025.3	36.0	6.0	2.1
1967	12	0.0	0.0	0.0	0.0	8.0	0.0	0.0	61.2	0.0	0.0	0.0	2.1
Subtotal		146.0	7975.0	54.6	21.8		61215.0				2122.0		
1968	1	2.0	128.0	64.0	4.1	8.1	1027.0	513.5	62.2	8023.4	0.0	0.0	2.1
1968	2	2.0	91.0	45.5	3.1	8.2	730.0	365.0	63.0	8022.0	0.0	0.0	2.1
1968	3	2.0	76.0	38.0	2.5	8.3	610.0	305.0	63.6	8026.3	0.0	0.0	2.1
1968	4	8.0	777.0	97.1	25.9	9.0	6235.0	779.4	69.8	8024.5	84.0	10.5	2.2
1968	5	21.0	1103.0	52.5	35.6	10.1	8854.0	421.6	78.7	8027.2	309.0	14.7	2.5
1968	6	25.0	702.0	28.1	23.4	10.9	5635.0	225.4	84.3	8027.1	432.0	17.3	2.9
1968	7	10.0	547.0	54.7	17.6	11.4	4391.0	439.1	88.7	8027.4	38.0	3.8	3.0
1968	8	6.0	478.0	79.7	15.4	11.9	2271.0	378.5	91.0	4751.0	94.0	15.7	3.1
1968	9	20.0	823.0	41.2	27.4	12.7	3909.0	195.5	94.9	4749.7	0.0	0.0	3.1
1968	10	8.0	618.0	77.3	19.9	13.3	2056.0	257.0	96.9	3326.9	117.0	14.6	3.2
1968	11	10.0	632.0	63.2	21.1	14.0	3002.0	300.2	99.9	4750.0	121.0	12.1	3.3
1968	12	15.0	595.0	39.7	19.2	14.5	2826.0	188.4	102.8	4749.6	191.0	12.7	3.5
Subtotal		129.0	6570.0	50.9	18.0		41546.0				1386.0		
1969	1	7.0	280.0	40.0	9.0	14.8	1330.0	190.0	104.1	4750.0	50.0	7.1	3.6
1969	2	1.0	35.0	35.0	1.3	14.9	166.0	166.0	104.3	4742.9	8.0	8.0	3.6
1969	3	1.0	28.0	28.0	0.9	14.9	133.0	133.0	104.4	4750.0	0.0	0.0	3.6
1969	4	13.0	526.0	40.5	17.5	15.4	2498.0	192.2	106.9	4749.0	282.0	21.7	3.8
1969	5	26.0	1140.0	43.8	36.8	16.6	5415.0	208.3	112.3	4750.0	471.0	18.1	4.3
1969	6	28.0	977.0	34.9	32.6	17.5	4484.0	160.1	116.8	4589.6	184.0	6.6	4.5
1969	7	29.0	839.0	28.9	27.1	18.4	3985.0	137.4	120.8	4749.7	405.0	14.0	4.9
1969	8	26.0	1084.0	41.7	35.0	19.5	3686.0	141.8	124.5	3400.4	441.0	17.0	5.3
1969	9	27.0	935.0	34.6	31.2	20.4	3179.0	117.7	127.6	3400.0	353.0	13.1	5.7
1969	10	21.0	611.0	29.1	19.7	21.0	2077.0	98.9	129.7	3399.3	48.0	2.3	5.7
1969	11	18.0	1018.0	56.6	33.9	22.0	3461.0	192.3	133.2	3399.8	131.0	7.3	5.9
1969	12	9.0	451.0	50.1	14.5	22.5	1533.0	170.3	134.7	3399.1	86.0	9.6	6.0
Subtotal		206.0	7924.0	38.5	21.7		31947.0				2459.0		

* BOPPD: BARRELS PER PRODUCING DAY.

* BOPCD: BARRELS PER CALENDAR DAY.

WEST PUERTO CHIQUITO POOL, RIO ARRIBA CO., NM
 BENSON-MONTIN-BREER DRILLING CORP., JICARILLA 200 #1 (D-21). (NW 21-27N-1W)

YR	MO	OIL				GAS			GOR		WATER		
		DAYS PRODUCED	BOPM	BOPPD	BOPCD	CUM MBO	MCF/M	MCF/D	CUM MMCF	SCF/BBL	Month	BWPD	CUM MBW
1970	1	11.0	409.0	37.2	13.2	22.9	1391.0	126.5	136.1	3401.0	154.0	14.0	6.1
1970	2	19.0	522.0	27.5	18.6	23.4	1775.0	93.4	137.9	3400.4	93.0	4.4	6.2
1970	3	1.0	35.0	35.0	1.1	23.4	119.0	119.0	138.0	3400.0	0.0	0.0	6.2
1970	4	1.0	37.0	37.0	1.2	23.5	126.0	126.0	138.1	3405.4	0.0	0.0	6.2
1970	5	14.0	908.0	64.9	29.3	24.4	3087.0	220.5	141.2	3399.8	275.0	19.6	6.5
1970	6	22.0	1478.0	67.2	49.3	25.9	5025.0	228.4	146.2	3399.9	244.0	11.1	6.7
1970	7	15.0	1098.0	73.2	35.4	27.0	3733.0	248.9	150.0	3399.8	114.0	7.6	6.8
1970	8	11.0	840.0	76.4	27.1	27.8	2402.0	218.4	152.4	2859.5	57.0	5.2	6.9
1970	9	15.0	1037.0	69.1	34.6	28.8	2966.0	197.7	155.3	2860.2	74.0	4.9	7.0
1970	10	17.0	1308.0	76.9	42.2	30.1	3740.0	220.0	159.1	2859.3	257.0	15.1	7.2
1970	11	7.0	692.0	98.9	23.1	30.8	1979.0	282.7	161.1	2859.8	90.0	12.9	7.3
1970	12	13.0	935.0	71.9	30.2	31.8	2674.0	205.7	163.7	2859.9	219.0	16.8	7.5
Subtotal		146.0	9299.0	63.7	25.5		29017.0				1567.0		
1971	1	2.0	199.0	99.5	6.4	32.0	569.0	284.5	164.3	2859.3	54.0	27.0	7.6
1971	2	3.0	328.0	109.3	11.7	32.3	938.0	312.7	165.2	2859.8	44.0	14.7	7.6
1971	3	10.0	1061.0	106.1	34.2	33.4	3034.0	303.4	168.3	2859.6	71.0	7.1	7.7
1971	4	20.0	1122.0	56.1	37.4	34.5	3209.0	160.5	171.5	2860.1	373.0	18.7	8.1
1971	5	28.0	1210.0	43.2	39.0	35.7	3461.0	123.6	174.9	2860.3	390.0	13.9	8.5
1971	6	30.0	1070.0	35.7	35.7	36.8	3060.0	102.0	178.0	2859.8	436.0	14.5	8.9
1971	7	12.0	536.0	44.7	17.3	37.3	1533.0	127.8	179.5	2860.1	117.0	9.8	9.0
1971	8	1.0	21.0	21.0	0.7	37.3	61.0	61.0	179.6	2904.8	4.0	4.0	9.0
1971	9	1.0	18.0	18.0	0.6	37.3	51.0	51.0	179.6	2833.3	5.0	5.0	9.0
1971	10	2.0	27.0	13.5	0.9	37.4	77.0	38.5	179.7	2851.9	11.0	5.5	9.0
1971	11	2.0	21.0	10.5	0.7	37.4	60.0	30.0	179.8	2857.1	12.0	6.0	9.1
1971	12	1.0	12.0	12.0	0.4	37.4	34.0	34.0	179.8	2833.3	8.0	8.0	9.1
Subtotal		112.0	5625.0	50.2	15.4		16087.0				1525.0		
1972	1	1.0	8.0	8.0	0.3	37.4	3.0	3.0	179.8	375.0	7.0	7.0	9.1
1972	2	2.0	17.0	8.5	0.6	37.4	49.0	24.5	179.9	2882.4	9.0	4.5	9.1
1972	3	14.0	821.0	58.6	26.5	38.2	2348.0	167.7	182.2	2859.9	150.0	10.7	9.2
1972	4	28.0	2835.0	101.3	94.5	41.1	3487.0	124.5	185.7	1230.0	395.0	14.1	9.6
1972	5	30.0	2378.0	79.3	76.7	43.5	2925.0	97.5	188.6	1230.0	324.0	10.8	9.9
1972	6	30.0	1924.0	64.1	64.1	45.4	2366.0	78.9	191.0	1229.7	466.0	15.5	10.4
1972	7	31.0	1575.0	50.8	50.8	47.0	1937.0	62.5	192.9	1229.8	447.0	14.4	10.9
1972	8	29.0	1923.0	66.3	62.0	48.9	2885.0	99.5	195.8	1500.3	390.0	13.4	11.2
1972	9	29.0	2288.0	78.9	76.3	51.2	3432.0	118.3	199.2	1500.0	380.0	13.1	11.6
1972	10	16.0	1548.0	96.8	49.9	52.7	2322.0	145.1	201.6	1500.0	144.0	9.0	11.8
1972	11	1.0	16.0	16.0	0.5	52.7	24.0	24.0	201.6	1500.0	3.0	3.0	11.8
1972	12	19.0	1956.0	102.9	63.1	54.7	2934.0	154.4	204.5	1500.0	30.0	1.6	11.8
Subtotal		230.0	17289.0	75.2	47.2		24712.0				2745.0		

* BOPPD: BARRELS PER PRODUCING DAY.

* BOPCD: BARRELS PER CALENDAR DAY.

WEST PUERTO CHIGUITO POOL, RIO ARRIBA CO., NM
 BENSON-MONTIN-GREER DRILLING CORP., JICARILLA 200 #1 (D-21). (NW 21-27N-1W)

YR	MO	DAYS PRODUCED	OIL			GAS			GOR	WATER			
			BOPM	BOPPD	BOPCD	CUM MBO	MCF/M	MCF/D	CUM MMCF	SCF/BBL	Month	BWPD	CUM MBW
1973	1	29.0	2603.0	89.8	84.0	57.3	3905.0	134.7	208.4	1500.2	152.0	5.2	12.0
1973	2	19.0	1425.0	75.0	50.9	58.7	2138.0	112.5	210.6	1500.4	69.0	3.6	12.0
1973	3	1.0	55.0	55.0	1.8	58.8	82.0	82.0	210.6	1490.9	0.0	0.0	12.0
1973	4	1.0	21.0	21.0	0.7	58.8	32.0	32.0	210.7	1523.8	0.0	0.0	12.0
1973	5	20.0	1869.0	93.5	60.3	60.7	2804.0	140.2	213.5	1500.3	171.0	8.6	12.2
1973	6	30.0	1998.0	66.6	66.6	62.7	2997.0	99.9	216.5	1500.0	587.0	19.6	12.8
1973	7	31.0	1540.0	49.7	49.7	64.2	2310.0	74.5	218.8	1500.0	807.0	26.0	13.6
1973	8	26.0	1825.0	70.2	58.9	66.0	3650.0	140.4	222.4	2000.0	381.0	14.7	14.0
1973	9	24.0	1842.0	76.8	61.4	67.9	3684.0	153.5	226.1	2000.0	510.0	21.3	14.5
1973	10	31.0	2590.0	83.5	83.5	70.5	5180.0	167.1	231.3	2000.0	390.0	12.6	14.9
1973	11	26.0	819.0	31.5	27.3	71.3	1638.0	63.0	232.9	2000.0	192.0	7.4	15.1
1973	12	17.0	518.0	30.5	16.7	71.8	1036.0	60.9	234.0	2000.0	119.0	7.0	15.2
Subtotal		255.0	17105.0	67.1	46.9		29456.0				3378.0		
1974	1	8.0	832.0	104.0	26.8	72.6	1838.0	229.8	235.8	2209.1	33.0	4.1	15.2
1974	2	21.0	1806.0	86.0	64.5	74.4	3612.0	172.0	239.4	2000.0	128.0	6.1	15.3
1974	3	4.0	317.0	79.3	10.2	74.7	634.0	158.5	240.1	2000.0	272.0	68.0	15.6
1974	4	17.0	1420.0	83.5	47.3	76.2	2840.0	167.1	242.9	2000.0	373.0	21.9	16.0
1974	5	4.0	350.0	87.5	11.3	76.5	700.0	175.0	243.6	2000.0	56.0	14.0	16.0
1974	6	22.0	1755.0	79.8	58.5	78.3	3510.0	159.5	247.1	2000.0	725.0	33.0	16.8
1974	7	31.0	1479.0	47.7	47.7	79.7	2958.0	95.4	250.1	2000.0	738.0	23.8	17.5
1974	8	29.0	1020.0	35.2	32.9	80.8	2040.0	70.3	252.1	2000.0	854.0	29.4	18.4
1974	9	16.0	1301.0	81.3	43.4	82.1	2602.0	162.6	254.7	2000.0	144.0	9.0	18.5
1974	10	1.0	38.0	38.0	1.2	82.1	76.0	76.0	254.8	2000.0	12.0	12.0	18.5
1974	11	10.0	962.0	96.2	32.1	83.1	1924.0	192.4	256.7	2000.0	116.0	11.6	18.6
1974	12	3.0	428.0	142.7	13.8	83.5	856.0	285.3	257.6	2000.0	25.0	8.3	18.7
Subtotal		166.0	11708.0	70.5	32.1		23590.0				3476.0		
1975	1	1.0	15.0	15.0	0.5	83.5	30.0	30.0	257.6	2000.0	26.0	26.0	18.7
1975	2	1.0	12.0	12.0	0.4	83.5	24.0	24.0	257.6	2000.0	21.0	21.0	18.7
1975	3	1.0	7.0	7.0	0.2	83.5	14.0	14.0	257.6	2000.0	5.0	5.0	18.7
1975	4	8.0	967.0	120.9	32.2	84.5	1934.0	241.8	259.6	2000.0	91.0	11.4	18.8
1975	5	21.0	1852.0	88.2	59.7	86.3	3700.0	176.2	263.3	1997.8	305.0	14.5	19.1
1975	6	30.0	2576.0	85.9	85.9	88.9	5152.0	171.7	268.4	2000.0	334.0	11.1	19.4
1975	7	23.0	1892.0	82.3	61.0	90.8	3784.0	164.5	272.2	2000.0	146.0	6.3	19.6
1975	8	29.0	1893.0	65.3	61.1	92.7	3786.0	130.6	276.0	2000.0	437.0	15.1	20.0
1975	9	27.0	1636.0	60.6	54.5	94.3	3272.0	121.2	279.3	2000.0	401.0	14.9	20.4
1975	10	31.0	1915.0	61.8	61.8	96.3	3690.0	119.0	283.0	1926.9	458.0	14.8	20.9
1975	11	14.0	845.0	60.4	28.2	97.1	1690.0	120.7	284.6	2000.0	251.0	17.9	21.1
1975	12	1.0	63.0	63.0	2.0	97.2	126.0	126.0	284.8	2000.0	15.0	15.0	21.1
Subtotal		187.0	13673.0	73.1	37.5		27202.0				2490.0		

* BOPPD: BARRELS PER PRODUCING DAY.

* BOPCD: BARRELS PER CALENDAR DAY.

WEST PUERTO CHIGUITO POOL, RIO ARRIBA CO., NM
 BENSON-MONTIN-GREER DRILLING CORP., JICARILLA 200 #1 (D-21). (NW 21-27N-1W)

		OIL				GAS			GOR	WATER			
YR	MO	DAYS PRODUCED	BOPM	BOPPD	BOPCD	CUM MBO	MCF/M	MCF/D	CUM MMCF	SCF/BBL	Month	BWPD	CUM MBW
1976	1	2.0	126.0	63.0	4.1	97.3	252.0	126.0	285.0	2000.0	21.0	10.5	21.2
1976	2	3.0	221.0	73.7	7.6	97.5	442.0	147.3	285.5	2000.0	57.0	19.0	21.2
1976	3	17.0	1688.0	99.3	54.5	99.2	3376.0	198.6	288.8	2000.0	221.0	13.0	21.4
1976	4	2.0	109.0	54.5	3.6	99.3	218.0	109.0	289.1	2000.0	0.0	0.0	21.4
1976	5	24.0	2534.0	105.6	81.7	101.8	5068.0	211.2	294.1	2000.0	90.0	3.8	21.5
1976	6	30.0	1580.0	52.7	52.7	103.4	3160.0	105.3	297.3	2000.0	758.0	25.3	22.3
1976	7	30.0	1881.0	62.7	60.7	105.3	3762.0	125.4	301.0	2000.0	481.0	16.0	22.8
1976	8	10.0	656.0	65.6	21.2	106.0	1312.0	131.2	302.4	2000.0	155.0	15.5	22.9
1976	9	12.0	669.0	55.8	22.3	106.6	1338.0	111.5	303.7	2000.0	132.0	11.0	23.1
1976	10	1.0	25.0	25.0	0.8	106.7	50.0	50.0	303.8	2000.0	0.0	0.0	23.1
1976	11	1.0	8.0	8.0	0.3	106.7	16.0	16.0	303.8	2000.0	0.0	0.0	23.1
1976	12	1.0	19.0	19.0	0.6	106.7	38.0	38.0	303.8	2000.0	0.0	0.0	23.1
Subtotal		133.0	9516.0	71.5	26.0		19032.0				1915.0		
1977	1	5.0	417.0	83.4	13.5	107.1	834.0	166.8	304.6	2000.0	0.0	0.0	23.1
1977	2	21.0	1880.0	89.5	67.1	109.0	3760.0	179.0	308.4	2000.0	0.0	0.0	23.1
1977	3	22.0	1797.0	81.7	58.0	110.8	3594.0	163.4	312.0	2000.0	572.0	26.0	23.6
1977	4	27.0	2309.0	85.5	77.0	113.1	4618.0	171.0	316.6	2000.0	183.0	6.8	23.8
1977	5	27.0	1897.0	70.3	61.2	115.0	3794.0	140.5	320.4	2000.0	151.0	5.6	24.0
1977	6	22.0	1159.0	52.7	38.6	116.1	2318.0	105.4	322.7	2000.0	260.0	11.8	24.2
1977	7	12.0	899.0	74.9	29.0	117.0	1798.0	149.8	324.5	2000.0	319.0	26.6	24.5
1977	8	31.0	1781.0	57.5	57.5	118.8	3562.0	114.9	328.1	2000.0	311.0	10.0	24.9
1977	9	26.0	1551.0	59.7	51.7	120.4	3102.0	119.3	331.2	2000.0	471.0	18.1	25.3
1977	10	31.0	2232.0	72.0	72.0	122.6	2606.0	84.1	333.8	1167.6	421.0	13.6	25.8
1977	11	28.0	1591.0	56.8	53.0	124.2	3182.0	113.6	337.0	2000.0	121.0	4.3	25.9
1977	12	21.0	1350.0	64.3	43.5	125.5	2700.0	128.6	339.7	2000.0	163.0	7.8	26.0
Subtotal		273.0	18863.0	69.1	51.7		35868.0				2972.0		
1978	1	21.0	1322.0	63.0	42.6	126.9	2644.0	125.9	342.3	2000.0	328.0	15.6	26.4
1978	2	1.0	20.0	20.0	0.7	126.9	40.0	40.0	342.4	2000.0	0.0	0.0	26.4
1978	3	1.0	70.0	70.0	2.3	127.0	140.0	140.0	342.5	2000.0	0.0	0.0	26.4
1978	4	4.0	245.0	61.3	8.2	127.2	490.0	122.5	343.0	2000.0	0.0	0.0	26.4
1978	5	14.0	919.0	65.6	29.6	128.1	1838.0	131.3	344.8	2000.0	241.0	17.2	26.6
1978	6	13.0	919.0	70.7	30.6	129.0	1838.0	141.4	346.7	2000.0	278.0	21.4	26.9
1978	7	30.0	2134.0	71.1	68.8	131.2	4268.0	142.3	350.9	2000.0	385.0	12.8	27.3
1978	8	4.0	237.0	59.3	7.6	131.4	474.0	118.5	351.4	2000.0	38.0	9.5	27.3
1978	9	8.0	299.0	37.4	10.0	131.7	598.0	74.8	352.0	2000.0	65.0	8.1	27.4
1978	10	1.0	61.0	61.0	2.0	131.8	111.0	111.0	352.1	1819.7	0.0	0.0	27.4
1978	11	7.0	674.0	96.3	22.5	132.4	1348.0	192.6	353.5	2000.0	61.0	8.7	27.4
1978	12	1.0	18.0	18.0	0.6	132.5	36.0	36.0	353.5	2000.0	0.0	0.0	27.4
Subtotal		105.0	6918.0	65.9	19.0		13825.0				1396.0		

* BOPPD: BARRELS PER PRODUCING DAY.

* BOPCD: BARRELS PER CALENDAR DAY.

WEST PUERTO CHIQUITO POOL, RIO ARRIBA CO., NM
 BENSON-MONTIN-GREER DRILLING CORP., JICARILLA 200 #1 (D-21), (NW 21-27N-1W)

YR	MO	DAYS PRODUCED	OIL			GAS			GOR	WATER			
			BOPM	BOPPD	BOPCD	CUM MBO	MCF/M	MCF/D	MCF	SCF/BBL	Month	BWPD	CUM MBW
1979	1	2.0	78.0	39.0	2.5	132.5	158.0	78.0	353.7	2000.0	0.0	0.0	27.4
1979	2	7.0	409.0	58.4	14.6	133.0	818.0	116.9	354.5	2000.0	93.0	13.3	27.5
1979	3	6.0	431.0	71.8	13.9	133.4	862.0	143.7	355.3	2000.0	124.0	20.7	27.6
1979	4	1.0	70.0	70.0	2.3	133.5	140.0	140.0	355.5	2000.0	0.0	0.0	27.6
1979	5	10.0	957.0	95.7	30.9	134.4	1914.0	191.4	357.4	2000.0	159.0	15.9	27.8
1979	6	1.0	47.0	47.0	1.6	134.5	94.0	94.0	357.5	2000.0	0.0	0.0	27.8
1979	7	2.0	101.0	50.5	3.3	134.6	202.0	101.0	357.7	2000.0	0.0	0.0	27.8
1979	8	7.0	690.0	98.6	22.3	135.2	1380.0	197.1	359.1	2000.0	129.0	18.4	27.9
1979	9	10.0	814.0	81.4	27.1	136.1	1628.0	162.8	360.7	2000.0	122.0	12.2	28.1
1979	10	1.0	16.0	16.0	0.5	136.1	32.0	32.0	360.7	2000.0	0.0	0.0	28.1
1979	11	1.0	10.0	10.0	0.3	136.1	20.0	20.0	360.7	2000.0	0.0	0.0	28.1
1979	12	1.0	8.0	8.0	0.3	136.1	16.0	16.0	360.8	2000.0	0.0	0.0	28.1
Subtotal		49.0	3631.0	74.1	9.9		7262.0				627.0		
1980	1	1.0	6.0	6.0	0.2	136.1	12.0	12.0	360.8	2000.0	0.0	0.0	28.1
1980	2	1.0	10.0	10.0	0.1	136.1	20.0	20.0	360.8	2000.0	0.0	0.0	28.1
1980	3	1.0	3.0	3.0	0.1	136.1	0.0	0.0	360.8	0.0	0.0	0.0	28.1
1980	4	2.0	42.0	21.0	1.4	136.2	84.0	42.0	360.9	2000.0	0.0	0.0	28.1
1980	5	1.0	28.0	28.0	0.9	136.2	56.0	56.0	360.9	2000.0	0.0	0.0	28.1
1980	6	1.0	33.0	33.0	1.1	136.2	66.0	66.0	361.0	2000.0	0.0	0.0	28.1
1980	7	1.0	27.0	27.0	0.9	136.2	54.0	54.0	361.1	2000.0	0.0	0.0	28.1
1980	8	5.0	346.0	69.2	11.2	136.6	692.0	138.4	361.7	2000.0	134.0	26.8	28.2
1980	9	22.0	543.0	24.7	18.1	137.1	1086.0	49.4	362.8	2000.0	546.0	24.8	28.7
1980	10	27.0	621.0	23.0	20.0	137.8	1242.0	46.0	364.1	2000.0	600.0	22.2	29.3
1980	11	24.0	618.0	25.8	20.6	138.4	1236.0	51.5	365.3	2000.0	512.0	21.3	29.8
1980	12	30.0	666.0	22.2	21.5	139.0	1332.0	44.4	366.6	2000.0	606.0	20.2	30.5
Subtotal		116.0	2943.0	25.4	8.0		5880.0				2398.0		
1981	1	28.0	485.0	17.3	15.6	139.5	970.0	34.6	367.6	2000.0	442.0	15.8	30.9
1981	2	27.0	558.0	20.7	19.9	140.1	1116.0	41.3	368.7	2000.0	423.0	15.7	31.3
1981	3	6.0	140.0	23.3	4.5	140.2	280.0	46.7	369.0	2000.0	98.0	16.3	31.4
1981	4	24.0	674.0	28.1	22.5	140.9	1348.0	56.2	370.4	2000.0	502.0	20.9	31.9
1981	5	14.0	501.0	35.8	16.2	141.4	1002.0	71.6	371.4	2000.0	223.0	15.9	32.1
1981	6	5.0	265.0	53.0	8.8	141.7	530.0	106.0	371.9	2000.0	58.0	11.6	32.2
1981	7	26.0	559.0	21.5	18.0	142.2	1118.0	43.0	373.0	2000.0	554.0	21.3	32.8
1981	8	30.0	473.0	15.8	15.3	142.7	946.0	31.5	373.9	2000.0	387.0	12.9	33.1
1981	9	9.0	186.0	20.7	6.2	142.9	372.0	41.3	374.3	2000.0	0.0	0.0	33.1
1981	10	6.0	141.0	23.5	4.5	143.0	282.0	47.0	374.6	2000.0	88.0	14.7	33.2
1981	11	27.0	722.0	26.7	24.1	143.7	1444.0	53.5	376.0	2000.0	492.0	18.2	33.7
1981	12	26.0	488.0	18.8	15.7	144.2	976.0	37.5	377.0	2000.0	352.0	13.5	34.1
Subtotal		228.0	5192.0	22.8	14.2		10384.0				3619.0		

* BOPPD: BARRELS PER PRODUCING DAY.

* BOPCD: BARRELS PER CALENDAR DAY.

WEST PUERTO CHIQUITO POOL, RIO ARRIBA CO., NM
 BENSON-MONTIN-GREER DRILLING CORP., JICARILLA 200 #1 (D-21), (NW 21-27N-1W)

YR	MO	OIL				GAS			GOR	WATER			
		DAYS PRODUCED	BOPM	BOPPD	BOPCD	CUM MBO	MCF/M	MCF/D	CUM MMCF	SCF/BBL	Month	BWPD	CUM MBW
1982	1	12.0	214.0	17.8	6.9	144.4	428.0	35.7	377.5	2000.0	164.0	13.7	34.2
1982	2	2.0	69.0	34.5	2.5	144.5	138.0	69.0	377.6	2000.0	44.0	22.0	34.3
1982	3	1.0	58.0	58.0	1.9	144.6	116.0	116.0	377.7	2000.0	0.0	0.0	34.3
1982	4	1.0	47.0	47.0	1.6	144.6	94.0	94.0	377.8	2000.0	0.0	0.0	34.3
1982	5	1.0	35.0	35.0	1.1	144.7	70.0	70.0	377.9	2000.0	0.0	0.0	34.3
1982	6	5.0	302.0	60.4	10.1	145.0	604.0	120.8	378.5	2000.0	92.0	18.4	34.4
1982	7	1.0	12.0	12.0	0.4	145.0	24.0	24.0	378.5	2000.0	0.0	0.0	34.4
1982	8	19.0	602.0	31.7	19.4	145.6	1204.0	63.4	379.7	2000.0	538.0	28.3	34.9
1982	9	26.0	553.0	21.3	18.4	146.1	1106.0	42.5	380.8	2000.0	537.0	20.7	35.4
1982	10	30.0	270.0	9.0	8.7	146.4	1134.0	37.8	381.9	4200.0	462.0	15.4	35.9
1982	11	18.0	367.0	20.4	12.2	146.8	734.0	40.8	382.7	2000.0	259.0	14.4	36.2
1982	12	7.0	431.0	61.6	13.9	147.2	862.0	123.1	383.5	2000.0	81.0	11.6	36.3
Subtotal		123.0	2960.0	24.1	8.1		6514.0				2177.0		
1983	1	22.0	525.0	23.9	16.9	147.7	1050.0	47.7	384.6	2000.0	40.0	1.8	36.3
1983	2	17.0	310.0	18.2	11.1	148.0	620.0	36.5	385.2	2000.0	339.0	19.9	36.6
1983	3	1.0	12.0	12.0	0.4	148.0	24.0	24.0	385.2	2000.0	0.0	0.0	36.6
1983	4	4.0	283.0	70.8	9.4	148.3	566.0	141.5	385.8	2000.0	49.0	12.3	36.7
1983	5	31.0	770.0	24.8	24.8	149.1	1540.0	49.7	387.3	2000.0	80.0	2.6	36.8
1983	6	20.0	445.0	22.3	14.8	149.5	890.0	44.5	388.2	2000.0	60.0	3.0	36.8
1983	7	16.0	385.0	24.1	12.4	149.9	770.0	48.1	389.0	2000.0	335.0	20.9	37.2
1983	8	12.0	569.0	47.4	18.4	150.5	1138.0	94.8	390.1	2000.0	236.0	19.7	37.4
1983	9	2.0	92.0	46.0	3.1	150.6	184.0	92.0	390.3	2000.0	10.0	5.0	37.4
1983	10	1.0	2.0	2.0	0.1	150.6	4.0	4.0	390.3	2000.0	0.0	0.0	37.4
1983	11	1.0	2.0	2.0	0.1	150.6	4.0	4.0	390.3	2000.0	0.0	0.0	37.4
1983	12	1.0	3.0	3.0	0.1	150.6	6.0	6.0	390.3	2000.0	0.0	0.0	37.4
Subtotal		128.0	3398.0	26.5	9.3		6796.0				1149.0		
1984	1	14.0	413.0	29.5	13.3	151.0	826.0	59.0	391.2	2000.0	99.0	7.1	37.5
1984	2	1.0	3.0	3.0	0.1	151.0	6.0	6.0	391.2	2000.0	0.0	0.0	37.5
1984	3	9.0	456.0	50.7	14.7	151.5	912.0	101.3	392.1	2000.0	134.0	14.9	37.6
1984	4	10.0	247.0	24.7	8.2	151.7	494.0	49.4	392.6	2000.0	197.0	19.7	37.8
1984	5	24.0	420.0	17.5	13.5	152.1	840.0	35.0	393.4	2000.0	619.0	25.8	38.4
1984	6	30.0	451.0	15.0	15.0	152.6	902.0	30.1	394.3	2000.0	475.0	15.8	38.9
1984	7	31.0	384.0	12.4	12.4	153.0	768.0	24.8	395.1	2000.0	372.0	12.0	39.3
1984	8	25.0	381.0	15.2	12.3	153.3	762.0	30.5	395.8	2000.0	329.0	13.2	39.6
1984	9	2.0	10.0	5.0	0.3	153.4	20.0	10.0	395.9	2000.0	24.0	12.0	39.6
1984	10	1.0	2.0	2.0	0.1	153.4	4.0	4.0	395.9	2000.0	21.0	21.0	39.7
1984	11	1.0	2.0	2.0	0.1	153.4	4.0	4.0	395.9	2000.0	0.0	0.0	39.7
1984	12	1.0	1.0	1.0	0.0	153.4	2.0	2.0	395.9	2000.0	20.0	20.0	39.7
Subtotal		149.0	2770.0	18.6	7.6		5540.0				2290.0		

* BOPPD: BARRELS PER PRODUCING DAY.

* BOPCD: BARRELS PER CALENDAR DAY.

WEST BUERTO CHUQUITO POOL, RIO ARRIBA CO., NM
 BENSON-MONTIN-GREER DRILLING CORP., JICARILLA 200 #1 (D-21). (NW 21-27N-1W)

		OIL				GAS			GOR	WATER			
YR	MO	DAYS PRODUCED	BOPM	BOPPD	BOPCD	CUM MBO	MCF/M	MCF/D	CUM MMCF	SCF/BBL	Month	BWPD	CUM MBW
1985	1	1.0	4.0	4.0	0.1	153.4	8.0	8.0	395.9	2000.0	0.0	0.0	39.7
1985	2	1.0	1.0	1.0	0.0	153.4	0.0	0.0	395.9	0.0	0.0	0.0	39.7
1985	3	1.0	1.0	1.0	0.0	153.4	2.0	2.0	395.9	2000.0	0.0	0.0	39.7
1985	4	2.0	2.0	1.0	0.1	153.4	4.0	2.0	395.9	2000.0	0.0	0.0	39.7
1985	5	13.0	441.0	33.9	14.2	153.8	882.0	67.8	396.8	2000.0	70.0	5.4	39.8
1985	6	30.0	565.0	18.8	18.8	154.4	1130.0	37.7	397.9	2000.0	325.0	10.8	40.1
1985	7	5.0	20.0	4.0	0.6	154.4	40.0	8.0	397.9	2000.0	5.0	1.0	40.1
1985	8	1.0	4.0	4.0	0.1	154.4	8.0	8.0	397.9	2000.0	1.0	1.0	40.1
1985	9	4.0	30.0	7.5	1.0	154.4	60.0	15.0	398.0	2000.0	0.0	0.0	40.1
1985	10	26.0	439.0	16.9	14.2	154.9	878.0	33.8	398.9	2000.0	460.0	17.7	40.6
1985	11	1.0	3.0	3.0	0.1	154.9	6.0	6.0	398.9	2000.0	5.0	5.0	40.6
1985	12	2.0	10.0	5.0	0.3	154.9	20.0	10.0	398.9	2000.0	10.0	5.0	40.6
Subtotal		87.0	1520.0	17.5	4.2		3038.0				876.0		
1986	1	1.0	5.0	5.0	0.2	154.9	10.0	10.0	398.9	2000.0	0.0	0.0	40.6
1986	2	1.0	5.0	5.0	0.2	154.9	10.0	10.0	398.9	2000.0	0.0	0.0	40.6
1986	3	2.0	10.0	5.0	0.3	154.9	20.0	10.0	399.0	2000.0	0.0	0.0	40.6
1986	4	1.0	10.0	10.0	0.3	154.9	20.0	20.0	399.0	2000.0	0.0	0.0	40.6
1986	5	2.0	6.0	3.0	0.2	154.9	12.0	6.0	399.0	2000.0	0.0	0.0	40.6
1986	6	2.0	44.0	22.0	1.5	155.0	122.0	61.0	399.1	2772.7	40.0	20.0	40.6
1986	7	20.0	415.0	20.8	13.4	155.4	830.0	41.5	399.9	2000.0	617.0	30.9	41.2
1986	8	28.0	450.0	16.1	14.5	155.8	900.0	32.1	400.8	2000.0	0.0	0.0	41.2
1986	9	13.0	397.0	30.5	13.2	156.2	794.0	61.1	401.6	2000.0	230.0	17.7	41.5
1986	10	15.0	307.0	20.5	9.9	156.5	614.0	40.9	402.2	2000.0	165.0	11.0	41.6
1986	11	19.0	314.0	16.5	10.5	156.8	628.0	33.1	402.9	2000.0	73.0	3.8	41.7
1986	12	4.0	149.0	37.3	4.8	157.0	298.0	74.5	403.2	2000.0	67.0	16.8	41.8
Subtotal		108.0	2112.0	19.6	5.8		4258.0				1192.0		
1987	1	8.0	145.0	18.1	4.7	157.1	290.0	36.3	403.5	2000.0	70.0	8.8	41.8
1987	2	1.0	3.0	3.0	0.1	157.1	6.0	6.0	403.5	2000.0	4.0	4.0	41.8
1987	3	1.0	3.0	3.0	0.1	157.1	6.0	6.0	403.5	2000.0	3.0	3.0	41.8
1987	4	2.0	10.0	5.0	0.3	157.2	20.0	10.0	403.5	2000.0	5.0	2.5	41.8
1987	5	21.0	562.0	26.8	18.1	157.7	1124.0	53.5	404.6	2000.0	360.0	17.1	42.2
1987	6	30.0	368.0	12.3	12.3	158.1	736.0	24.5	405.4	2000.0	430.0	14.3	42.6
1987	7	31.0	418.0	13.5	13.5	158.5	836.0	27.0	406.2	2000.0	285.0	9.2	42.9
1987	8	8.0	187.0	23.4	6.0	158.7	374.0	46.8	406.6	2000.0	85.0	10.6	43.0
1987	9	12.0	285.0	23.8	9.5	159.0	570.0	47.5	407.1	2000.0	107.0	8.9	43.1
1987	10	5.0	112.0	22.4	3.6	159.1	224.0	44.8	407.4	2000.0	48.0	9.6	43.2
1987	11	6.0	223.0	37.2	7.4	159.3	446.0	74.3	407.8	2000.0	70.0	11.7	43.2
1987	12	5.0	200.0	40.0	6.5	159.5	400.0	80.0	408.2	2000.0	0.0	0.0	43.2
Subtotal		130.0	2516.0	19.4	6.9		5032.0				1467.0		

* BOPPD: BARRELS PER PRODUCING DAY.

* BOPCD: BARRELS PER CALENDAR DAY.

WEST PUERTO CHIQUITO POOL, RIO ARRIBA CO., NM
 BENSON-MONTIN-GREER DRILLING CORP., JICARILLA 200 #1 (D-21), (NW 21-27N-1W)

YR	MO	DAYS PRODUCED	OIL			GAS			GOR	WATER			
			BOPM	BOPPD	BOPCD	CUM MBO	MCF/M	MCF/D	MMCF	SCF/BBL	Month	BWPD	CUM MBW
1988	1	1.0	11.0	11.0	0.4	159.5	22.0	22.0	408.2	2000.0	0.0	0.0	43.2
1988	2	3.0	120.0	40.0	4.3	159.6	240.0	80.0	408.5	2000.0	0.0	0.0	43.2
1988	3	5.0	68.0	13.6	2.2	159.7	136.0	27.2	408.6	2000.0	124.0	24.8	43.3
1988	4	9.0	260.0	28.9	8.7	160.0	520.0	57.8	409.1	2000.0	150.0	16.7	43.5

* BOPPD: BARRELS PER PRODUCING DAY.

* BOPCD: BARRELS PER CALENDAR DAY.

WEST PUERTO CHIBUITO POOL, RIO ARRIBA CO., NM
 BENSON-MONTIN-GREER DRILLING CORP., JICARILLA 403 #1 (I-17). (SE 17-27N-1W)

		OIL				GAS				GDR	WATER		
YR	MO	DAYS PRODUCED	BOPM	BOPPD	BOPCD	CUM MBO	MCF/M	MCF/D	CUM MMCF	SCF/BBL	Month	BWPD	CUM MBW
1977	1	0.0	0.0	0.0	0.0	0.0	0.0	0.0	0.0	0.0	0.0	0.0	0.0
1977	2	0.0	0.0	0.0	0.0	0.0	0.0	0.0	0.0	0.0	0.0	0.0	0.0
1977	3	0.0	0.0	0.0	0.0	0.0	0.0	0.0	0.0	0.0	0.0	0.0	0.0
1977	4	0.0	0.0	0.0	0.0	0.0	0.0	0.0	0.0	0.0	0.0	0.0	0.0
1977	5	0.0	0.0	0.0	0.0	0.0	0.0	0.0	0.0	0.0	0.0	0.0	0.0
1977	6	0.0	0.0	0.0	0.0	0.0	0.0	0.0	0.0	0.0	0.0	0.0	0.0
1977	7	0.0	0.0	0.0	0.0	0.0	0.0	0.0	0.0	0.0	0.0	0.0	0.0
1977	8	0.0	0.0	0.0	0.0	0.0	0.0	0.0	0.0	0.0	0.0	0.0	0.0
1977	9	0.0	0.0	0.0	0.0	0.0	0.0	0.0	0.0	0.0	0.0	0.0	0.0
1977	10	0.0	0.0	0.0	0.0	0.0	0.0	0.0	0.0	0.0	0.0	0.0	0.0
1977	11	0.0	0.0	0.0	0.0	0.0	0.0	0.0	0.0	0.0	0.0	0.0	0.0
1977	12	15.0	343.0	22.9	11.1	0.3	1029.0	68.6	1.0	3000.0	0.0	0.0	0.0
Subtotal		15.0	343.0	22.9	0.9		1029.0				0.0		
1978	1	23.0	208.0	9.0	6.7	0.6	129.0	5.6	1.2	620.2	1229.0	53.4	1.2
1978	2	15.0	190.0	12.7	6.9	0.7	570.0	38.0	1.7	3000.0	437.0	29.1	1.7
1978	3	13.0	41.0	3.2	1.3	0.8	381.0	29.3	2.1	9292.7	35.0	2.7	1.7
1978	4	8.0	235.0	29.4	7.8	1.0	639.0	79.9	2.7	2719.1	182.0	22.8	1.9
1978	5	31.0	226.0	7.3	7.3	1.2	615.0	19.8	3.4	2721.2	181.0	5.8	2.1
1978	6	23.0	172.0	7.5	5.7	1.4	468.0	20.3	3.8	2720.9	315.0	13.7	2.4
1978	7	30.0	290.0	9.7	9.4	1.7	789.0	26.3	4.6	2720.7	255.0	8.5	2.6
1978	8	25.0	222.0	8.9	7.2	1.9	604.0	24.2	5.2	2720.7	98.0	3.9	2.7
1978	9	25.0	385.0	15.4	12.8	2.3	1047.0	41.9	6.3	2719.5	160.0	6.4	2.9
1978	10	26.0	338.0	13.0	10.9	2.7	919.0	35.3	7.2	2718.9	136.0	5.2	3.0
1978	11	12.0	120.0	10.0	4.0	2.8	326.0	27.2	7.5	2716.7	40.0	3.3	3.1
1978	12	17.0	67.0	3.9	2.2	2.8	182.0	10.7	7.7	2716.4	28.0	1.6	3.1
Subtotal		248.0	2494.0	10.1	6.8		6669.0				3096.0		
1979	1	12.0	64.0	5.3	2.1	2.9	174.0	14.5	7.9	2718.8	21.0	1.8	3.1
1979	2	22.0	267.0	12.1	9.5	3.2	726.0	33.0	8.6	2719.1	37.0	1.7	3.2
1979	3	18.0	114.0	6.3	3.7	3.3	310.0	17.2	8.9	2719.3	10.0	0.6	3.2
1979	4	16.0	127.0	7.9	4.2	3.4	345.0	21.6	9.3	2716.5	12.0	0.8	3.2
1979	5	21.0	403.0	19.2	13.0	3.8	1096.0	52.2	10.3	2719.6	58.0	2.8	3.2
1979	6	28.0	435.0	15.5	14.5	4.2	1183.0	42.3	11.5	2719.5	49.0	1.8	3.3
1979	7	30.0	413.0	13.8	13.3	4.7	1123.0	37.4	12.7	2719.1	52.0	1.7	3.3
1979	8	24.0	387.0	16.1	12.5	5.0	1053.0	43.9	13.7	2720.9	36.0	1.5	3.4
1979	9	28.0	407.0	14.5	13.6	5.5	5195.0	185.5	18.9	12764.1	43.0	1.5	3.4
1979	10	10.0	230.0	23.0	7.4	5.7	626.0	62.6	19.5	2721.7	10.0	1.0	3.4
1979	11	7.0	164.0	23.4	5.5	5.8	446.0	63.7	20.0	2719.5	0.0	0.0	3.4
1979	12	1.0	11.0	11.0	0.4	5.9	30.0	30.0	20.0	2727.3	0.0	0.0	3.4
Subtotal		217.0	3022.0	13.9	8.3		12307.0				328.0		

* BOPPD: BARRELS PER PRODUCING DAY.

* BOPCD: BARRELS PER CALENDAR DAY.

WEST PUERTO CHIQUITO POOL, RIO ARRIBA CO., NM
 SENSON-MONTIN-GREER DRILLING CORP., JICARILLA 403 #1 (I-17). (SE 17-27N-1W)

YR	MO	DAYS PRODUCED	OIL			GAS			GOR	WATER			
			BOPM	BOPPD	BOPCD	CUM MBO	MCF/M	MCF/D	CUM MMCF	SCF/BBL	Month	BWPD	CUM MBW
1980	1	15.0	208.0	13.9	6.7	6.1	566.0	37.7	20.6	2721.2	0.0	0.0	3.4
1980	2	2.0	52.0	26.0	0.7	6.1	141.0	70.5	20.7	2711.5	0.0	0.0	3.4
1980	3	2.0	21.0	10.5	0.7	6.1	57.0	28.5	20.8	2714.3	0.0	0.0	3.4
1980	4	9.0	224.0	24.9	7.5	6.4	609.0	67.7	21.4	2718.8	0.0	0.0	3.4
1980	5	15.0	389.0	25.9	12.5	6.8	1050.0	70.0	22.4	2699.2	0.0	0.0	3.4
1980	6	18.0	337.0	18.7	11.2	7.1	917.0	50.9	23.3	2721.1	40.0	2.2	3.5
1980	7	19.0	177.0	9.3	5.7	7.3	481.0	25.3	23.8	2717.5	7.0	0.4	3.5
1980	8	1.0	5.0	5.0	0.2	7.3	14.0	14.0	23.8	2800.0	0.0	0.0	3.5
1980	9	1.0	5.0	5.0	0.2	7.3	14.0	14.0	23.9	2800.0	0.0	0.0	3.5
1980	10	17.0	357.0	21.0	11.5	7.6	971.0	57.1	24.8	2719.9	0.0	0.0	3.5
1980	11	7.0	158.0	22.6	5.3	7.8	430.0	61.4	25.3	2721.5	0.0	0.0	3.5
1980	12	6.0	105.0	17.5	3.4	7.9	286.0	47.7	25.5	2723.8	3.0	0.5	3.5
Subtotal		112.0	2038.0	18.2	5.6		5536.0				50.0		
1981	1	10.0	362.0	36.2	11.7	8.3	985.0	98.5	26.5	2721.0	0.0	0.0	3.5
1981	2	8.0	108.0	13.5	3.9	8.4	294.0	36.8	26.8	2722.2	0.0	0.0	3.5
1981	3	2.0	21.0	10.5	0.7	8.4	57.0	28.5	26.9	2714.3	0.0	0.0	3.5
1981	4	19.0	315.0	16.6	10.5	8.7	857.0	45.1	27.7	2720.6	29.0	1.5	3.5
1981	5	31.0	267.0	8.6	8.6	9.0	726.0	23.4	28.5	2719.1	33.0	1.1	3.5
1981	6	9.0	112.0	12.4	3.7	9.1	304.0	33.8	28.8	2714.3	17.0	1.9	3.6
1981	7	1.0	14.0	14.0	0.5	9.1	38.0	38.0	28.8	2714.3	0.0	0.0	3.6
1981	8	30.0	227.0	7.6	7.3	9.3	617.0	20.6	29.4	2718.1	27.0	0.9	3.6
1981	9	15.0	188.0	12.5	6.3	9.5	511.0	34.1	29.9	2718.1	29.0	1.9	3.6
1981	10	31.0	305.0	9.8	9.8	9.8	830.0	26.8	30.8	2721.3	8.0	0.3	3.6
1981	11	27.0	139.0	5.1	4.6	10.0	378.0	14.0	31.1	2719.4	3.0	0.1	3.6
1981	12	31.0	320.0	10.3	10.3	10.3	870.0	28.1	32.0	2718.8	0.0	0.0	3.6
Subtotal		214.0	2378.0	11.1	6.5		6467.0				146.0		
1982	1	20.0	153.0	7.7	4.9	10.4	416.0	20.8	32.4	2719.0	0.0	0.0	3.6
1982	2	3.0	22.0	7.3	0.8	10.5	60.0	20.0	32.5	2727.3	0.0	0.0	3.6
1982	3	1.0	11.0	11.0	0.4	10.5	30.0	30.0	32.5	2727.3	0.0	0.0	3.6
1982	4	1.0	9.0	9.0	0.3	10.5	24.0	24.0	32.5	2666.7	0.0	0.0	3.6
1982	5	2.0	13.0	6.5	0.4	10.5	35.0	17.5	32.6	2692.3	0.0	0.0	3.6
1982	6	2.0	29.0	14.5	1.0	10.5	79.0	39.5	32.7	2724.1	0.0	0.0	3.6
1982	7	30.0	367.0	12.2	11.8	10.9	998.0	33.3	33.7	2719.3	0.0	0.0	3.6
1982	8	31.0	327.0	10.5	10.5	11.2	889.0	28.7	34.5	2718.7	6.0	0.2	3.6
1982	9	30.0	264.0	8.8	8.8	11.5	718.0	23.9	35.3	2719.7	6.0	0.2	3.6
1982	10	31.0	194.0	6.3	6.3	11.7	528.0	17.0	35.8	2721.6	2.0	0.1	3.6
1982	11	22.0	120.0	5.5	4.0	11.8	326.0	14.8	36.1	2716.7	2.0	0.1	3.6
1982	12	7.0	108.0	15.4	3.5	11.9	294.0	42.0	36.4	2722.2	0.0	0.0	3.6
Subtotal		180.0	1617.0	9.0	4.4		4397.0				16.0		

* BOPPD: BARRELS PER PRODUCING DAY.

* BOPCD: BARRELS PER CALENDAR DAY.

WEST PUERTO CHIQUITO POOL, RIO ARRIBA CO., NM
 BENSON-MONTIN-GREER DRILLING CORP., JICARILLA 403 #1 (1-17). (SE 17-27N-1W)

		OIL				GAS			GOR	WATER			
YR	MO	DAYS PRODUCED	BOPM	BOPPD	BOPCD	CUM			SCF/BBL	Month	BWPD	CUM MBW	
						MBG	MCF/M	MCF/D					MMCF
1983	1	12.0	156.0	13.0	5.0	12.0	424.0	35.3	36.8	2717.9	0.0	0.0	3.6
1983	2	18.0	155.0	8.6	5.5	12.2	422.0	23.4	37.3	2722.6	0.0	0.0	3.6
1983	3	1.0	4.0	4.0	0.1	12.2	11.0	11.0	37.3	2750.0	0.0	0.0	3.6
1983	4	4.0	70.0	17.5	2.3	12.3	190.0	47.5	37.5	2714.3	0.0	0.0	3.6
1983	5	31.0	349.0	11.3	11.3	12.6	949.0	30.6	38.4	2719.2	0.0	0.0	3.6
1983	6	6.0	50.0	8.3	1.7	12.7	138.0	23.0	38.5	2760.0	0.0	0.0	3.6
1983	7	21.0	257.0	12.2	8.3	12.9	699.0	33.3	39.2	2719.8	0.0	0.0	3.6
1983	8	9.0	93.0	10.3	3.0	13.0	253.0	28.1	39.5	2720.4	0.0	0.0	3.6
1983	9	26.0	296.0	11.4	9.9	13.3	805.0	31.0	40.3	2719.6	0.0	0.0	3.6
1983	10	27.0	263.0	9.7	8.5	13.6	715.0	26.5	41.0	2718.6	0.0	0.0	3.6
1983	11	15.0	150.0	10.0	5.0	13.7	408.0	27.2	41.4	2720.0	0.0	0.0	3.6
1983	12	8.0	60.0	7.5	1.9	13.8	163.0	20.4	41.6	2716.7	0.0	0.0	3.6
Subtotal		178.0	1903.0	10.7	5.2		5177.0				0.0		
1984	1	1.0	1.0	1.0	0.0	13.8	3.0	3.0	41.6	3000.0	0.0	0.0	3.6
1984	2	1.0	3.0	3.0	0.1	13.8	8.0	8.0	41.6	2666.7	0.0	0.0	3.6
1984	3	1.0	1.0	1.0	0.0	13.8	2.0	2.0	41.6	2000.0	0.0	0.0	3.6
1984	4	1.0	1.0	1.0	0.0	13.8	2.0	2.0	41.6	2000.0	0.0	0.0	3.6
1984	5	2.0	7.0	3.5	0.2	13.8	19.0	9.5	41.6	2714.3	0.0	0.0	3.6
1984	6	2.0	10.0	5.0	0.3	13.8	27.0	13.5	41.6	2700.0	0.0	0.0	3.6
1984	7	12.0	212.0	17.7	6.8	14.0	577.0	48.1	42.2	2721.7	0.0	0.0	3.6
1984	8	22.0	182.0	8.3	5.9	14.2	495.0	22.5	42.7	2719.8	0.0	0.0	3.6
1984	9	16.0	68.0	4.3	2.3	14.3	185.0	11.6	42.9	2720.6	0.0	0.0	3.6
1984	10	2.0	29.0	14.5	0.9	14.3	79.0	39.5	43.0	2724.1	0.0	0.0	3.6
1984	11	20.0	45.0	2.3	1.5	14.4	122.0	6.1	43.1	2711.1	0.0	0.0	3.6
1984	12	12.0	86.0	7.2	2.8	14.4	234.0	19.5	43.3	2720.9	0.0	0.0	3.6
Subtotal		92.0	645.0	7.0	1.8		1753.0				0.0		
1985	1	3.0	10.0	3.3	0.3	14.5	27.0	9.0	43.4	2700.0	0.0	0.0	3.6
1985	2	1.0	2.0	2.0	0.1	14.5	6.0	6.0	43.4	3000.0	0.0	0.0	3.6
1985	3	1.0	3.0	3.0	0.1	14.5	8.0	8.0	43.4	2666.7	0.0	0.0	3.6
1985	4	2.0	5.0	2.5	0.2	14.5	13.0	6.5	43.4	2600.0	0.0	0.0	3.6
1985	5	7.0	42.0	6.0	1.4	14.5	114.0	16.3	43.5	2714.3	0.0	0.0	3.6
1985	6	29.0	146.0	5.0	4.9	14.6	397.0	13.7	43.9	2719.2	0.0	0.0	3.6
1985	7	19.0	53.0	2.8	1.7	14.7	197.0	10.4	44.1	3717.0	0.0	0.0	3.6
1985	8	23.0	115.0	5.0	3.7	14.8	313.0	13.6	44.4	2721.7	0.0	0.0	3.6
1985	9	8.0	43.0	5.4	1.4	14.9	117.0	14.6	44.5	2720.9	0.0	0.0	3.6
1985	10	24.0	104.0	4.3	3.4	15.0	283.0	11.8	44.8	2721.2	0.0	0.0	3.6
1985	11	1.0	4.0	4.0	0.1	15.0	11.0	11.0	44.8	2750.0	0.0	0.0	3.6
1985	12	1.0	3.0	3.0	0.1	15.0	8.0	8.0	44.8	2666.7	0.0	0.0	3.6
Subtotal		119.0	530.0	4.5	1.5		1494.0				0.0		

* BOPPD: BARRELS PER PRODUCING DAY.

* BOPCD: BARRELS PER CALENDAR DAY.

WEST PUERTO CHIBUITO POOL, RIO ARRIBA CO., NM
 BENSON-MONTIN-GREER DRILLING CORP., JICARILLA 403 #1 (1-17), (SE 17-27N-1W)

YR	MO	DAYS PRODUCED	OIL			GAS			GOR	WATER			
			BOPM	BOPPD	BOPCD	CUM MBD	MCF/M	MCF/D	CUM MMCF	SCF/BBL	Month	BWPD	CUM MBW
1986	1	1.0	3.0	3.0	0.1	15.0	8.0	8.0	44.8	2666.7	0.0	0.0	3.6
1986	2	1.0	2.0	2.0	0.1	15.0	5.0	5.0	44.8	2500.0	0.0	0.0	3.6
1986	3	9.0	20.0	2.2	0.6	15.0	54.0	6.0	44.9	2700.0	0.0	0.0	3.6
1986	4	14.0	70.0	5.0	2.3	15.1	190.0	13.6	45.1	2714.3	0.0	0.0	3.6
1986	5	21.0	92.0	4.4	3.0	15.2	250.0	11.9	45.3	2717.4	0.0	0.0	3.6
1986	6	8.0	34.0	4.3	1.1	15.2	92.0	11.5	45.4	2705.9	0.0	0.0	3.6
1986	7	8.0	110.0	13.8	3.5	15.3	299.0	37.4	45.7	2718.2	0.0	0.0	3.6
1986	8	20.0	38.0	1.9	1.2	15.3	103.0	5.2	45.8	2710.5	5.0	0.3	3.6
1986	9	2.0	4.0	2.0	0.1	15.3	10.0	5.0	45.8	2500.0	0.0	0.0	3.6
1986	10	5.0	20.0	4.0	0.6	15.4	544.0	108.9	46.4	27200.0	0.0	0.0	3.6
1986	11	6.0	22.0	3.7	0.7	15.4	60.0	10.0	46.4	2727.3	0.0	0.0	3.6
1986	12	1.0	4.0	4.0	0.1	15.4	8.0	8.0	46.5	2000.0	0.0	0.0	3.6
Subtotal		96.0	419.0	4.4	1.1		1623.0				5.0		
1987	1	2.0	5.0	2.5	0.2	15.4	14.0	7.0	46.5	2800.0	0.0	0.0	3.6
1987	2	3.0	5.0	1.7	0.2	15.4	13.0	4.3	46.5	2600.0	0.0	0.0	3.6
1987	3	1.0	1.0	1.0	0.0	15.4	2.0	2.0	46.5	2000.0	0.0	0.0	3.6
1987	4	2.0	4.0	2.0	0.1	15.4	10.0	5.0	46.5	2500.0	0.0	0.0	3.6
1987	5	1.0	10.0	10.0	0.3	15.4	27.0	27.0	46.5	2700.0	0.0	0.0	3.6
1987	6	4.0	63.0	15.8	2.1	15.5	171.0	42.8	46.7	2714.3	0.0	0.0	3.6
1987	7	16.0	170.0	10.6	5.5	15.6	462.0	28.9	47.2	2717.6	0.0	0.0	3.6
1987	8	11.0	205.0	18.6	6.6	15.9	558.0	50.7	47.7	2722.0	17.0	1.5	3.7
1987	9	16.0	218.0	13.6	7.3	16.1	593.0	37.1	48.3	2720.2	0.0	0.0	3.7
1987	10	12.0	183.0	15.3	5.9	16.3	498.0	41.5	48.8	2721.3	10.0	0.8	3.7
1987	11	14.0	223.0	15.9	7.4	16.5	606.0	43.3	49.4	2717.5	70.0	5.0	3.7
1987	12	12.0	356.0	29.7	11.5	16.8	968.0	80.7	50.4	2719.1	0.0	0.0	3.7
Subtotal		94.0	1443.0	15.4	4.0		3922.0				97.0		
1988	1	3.0	13.0	4.3	0.4	16.8	35.0	11.7	50.4	2692.3	0.0	0.0	3.7
1988	2	1.0	10.0	10.0	0.3	16.9	27.0	27.0	50.4	2700.0	0.0	0.0	3.7
1988	3	6.0	107.0	17.8	3.5	17.0	291.0	48.5	50.7	2719.6	0.0	38.0	3.7
1988	4	10.0	209.0	20.9	7.0	17.2	568.0	56.8	51.3	2717.7	0.0	0.0	3.7

* BOPPD: BARRELS PER PRODUCING DAY.

* BOPCD: BARRELS PER CALENDAR DAY.

WEST PUERTO CHIQUITO POOL, RIO ARRIBA CO., NM
 SENSON-MONTIN-GREER DRILLING CORP., JICARILLA 404 #1 (0-16), (SE 16-27N-1W)

		OIL				GAS				GOR	WATER		
DAYS		BOPM	BOPPD	BOPCD	CUM MBD	MCF/M	MCF/D	CUM MMCF	SCF/BBL	Month	BWPD	CUM MBW	
YR	MO												PRODUCED
1977	1	0.0	0.0	0.0	0.0	0.0	0.0	0.0	0.0	0.0	0.0	0.0	
1977	2	0.0	0.0	0.0	0.0	0.0	0.0	0.0	0.0	0.0	0.0	0.0	
1977	3	0.0	0.0	0.0	0.0	0.0	0.0	0.0	0.0	0.0	0.0	0.0	
1977	4	0.0	0.0	0.0	0.0	0.0	0.0	0.0	0.0	0.0	0.0	0.0	
1977	5	0.0	0.0	0.0	0.0	0.0	0.0	0.0	0.0	0.0	0.0	0.0	
1977	6	0.0	0.0	0.0	0.0	0.0	0.0	0.0	0.0	0.0	0.0	0.0	
1977	7	0.0	0.0	0.0	0.0	0.0	0.0	0.0	0.0	0.0	0.0	0.0	
1977	8	0.0	0.0	0.0	0.0	0.0	0.0	0.0	0.0	0.0	0.0	0.0	
1977	9	0.0	0.0	0.0	0.0	0.0	0.0	0.0	0.0	0.0	0.0	0.0	
1977	10	0.0	0.0	0.0	0.0	0.0	0.0	0.0	0.0	0.0	0.0	0.0	
1977	11	0.0	0.0	0.0	0.0	0.0	0.0	0.0	0.0	0.0	0.0	0.0	
1977	12	9.0	139.0	15.4	4.5	0.1	56.0	6.2	0.1	0.0	402.9	44.8	0.4
Subtotal		9.0	139.0	15.4	4.4		56.0				402.9		
1978	1	5.0	95.0	19.0	3.1	0.2	38.0	7.6	0.1	400.0	264.0	52.8	0.7
1978	2	5.0	310.0	62.0	11.1	0.5	126.0	25.2	0.2	406.5	268.0	53.6	0.9
1978	3	6.0	185.0	30.8	6.0	0.7	74.0	12.3	0.3	400.0	40.0	6.7	1.0
1978	4	30.0	816.0	27.2	27.2	1.5	326.0	10.9	0.6	399.5	262.0	8.7	1.2
1978	5	11.0	661.0	60.1	21.3	2.2	264.0	24.0	0.9	399.4	161.0	14.6	1.4
1978	6	14.0	760.0	54.3	25.3	3.0	304.0	21.7	1.2	400.0	85.0	6.1	1.5
1978	7	28.0	1461.0	52.2	47.1	4.4	584.0	20.9	1.8	399.7	75.0	2.7	1.6
1978	8	12.0	683.0	56.9	22.0	5.1	273.0	22.8	2.0	399.7	20.0	1.7	1.6
1978	9	19.0	1200.0	63.2	40.0	6.3	1440.0	75.8	3.5	1200.0	30.0	1.6	1.6
1978	10	11.0	836.0	76.0	27.0	7.1	334.0	30.4	3.8	399.5	25.0	2.3	1.6
1978	11	14.0	7669.0	547.8	255.6	14.8	308.0	22.0	4.1	40.2	20.0	1.4	1.7
1978	12	8.0	578.0	72.3	18.6	15.4	231.0	28.9	4.4	399.7	17.0	2.1	1.7
Subtotal		163.0	15254.0	93.6	41.8		4302.0				1267.0		
1979	1	3.0	206.0	68.7	6.6	15.6	82.0	27.3	4.4	398.1	12.0	4.0	1.7
1979	2	25.0	1422.0	56.9	50.8	17.0	569.0	22.8	5.0	400.1	25.0	1.0	1.7
1979	3	8.0	473.0	59.1	15.3	17.5	189.0	23.6	5.2	399.6	0.0	0.0	1.7
1979	4	5.0	322.0	64.4	10.7	17.8	129.0	25.8	5.3	400.6	0.0	0.0	1.7
1979	5	22.0	1471.0	66.9	47.5	19.3	588.0	26.7	5.9	399.7	0.0	0.0	1.7
1979	6	14.0	835.0	59.6	27.8	20.1	334.0	23.9	6.2	400.0	0.0	0.0	1.7
1979	7	28.0	1751.0	62.5	56.5	21.9	700.0	25.0	6.9	399.8	0.0	0.0	1.7
1979	8	27.0	1765.0	65.4	56.9	23.6	706.0	26.1	7.7	400.0	0.0	0.0	1.7
1979	9	29.0	2063.0	71.1	68.8	25.7	825.0	28.4	8.5	399.9	0.0	0.0	1.7
1979	10	18.0	1162.0	64.6	37.5	26.9	465.0	25.8	8.9	400.2	0.0	0.0	1.7
1979	11	8.0	527.0	65.9	17.6	27.4	211.0	26.4	9.2	400.4	0.0	0.0	1.7
1979	12	29.0	1454.0	50.1	46.9	28.8	582.0	20.1	9.7	400.3	0.0	0.0	1.7
Subtotal		216.0	13451.0	62.3	36.9		5380.0				37.0		

* BOPPD: BARRELS PER PRODUCING DAY.

* BOPCD: BARRELS PER CALENDAR DAY.

WEST PUERTO CHIQUITO POOL, RIO ARRIBA CO., NM
 BENSON-MONTIN-GREER DRILLING CORP., JICARILLA 404 #1 (D-16). (SE 16-27N-1W)

		OIL				GAS			GOR	WATER			
YR	MO	DAYS PRODUCED	BOPM	BOPPD	BOPCD	CUM MBG	MCF/M	MCF/D	CUM MMCF	SCF/BBL	Month	BWPD	CUM MBW
1980	1	10.0	587.0	58.7	18.9	29.4	704.0	70.4	10.4	1199.3	0.0	0.0	1.3
1980	2	2.0	145.0	72.5	2.6	29.6	174.0	87.0	10.6	1200.0	0.0	0.0	1.3
1980	3	2.0	75.0	37.5	2.4	29.7	90.0	45.0	10.7	1200.0	0.0	0.0	1.3
1980	4	10.0	413.0	41.3	13.8	30.1	496.0	49.6	11.2	1201.0	0.0	0.0	1.3
1980	5	12.0	704.0	58.7	22.7	30.8	845.0	70.4	12.0	1200.3	0.0	0.0	1.3
1980	6	27.0	1331.0	49.3	44.4	32.1	1597.0	59.1	13.6	1199.8	0.0	0.0	1.3
1980	7	31.0	1487.0	48.0	48.0	33.6	1784.0	57.5	15.4	1199.7	0.0	0.0	1.3
1980	8	30.0	1433.0	47.8	46.2	35.0	1720.0	57.3	17.1	1200.3	0.0	0.0	1.3
1980	9	19.0	822.0	43.3	27.4	35.8	986.0	51.9	18.1	1199.5	0.0	0.0	1.3
1980	10	4.0	158.0	39.5	5.1	36.0	190.0	47.5	18.3	1202.5	0.0	0.0	1.3
1980	11	24.0	1179.0	49.1	39.3	37.2	1415.0	59.0	19.7	1200.2	0.0	0.0	1.3
1980	12	28.0	1302.0	46.5	42.0	38.5	1562.0	55.8	21.3	1199.7	0.0	0.0	1.3
Subtotal		199.0	9636.0	48.4	26.3		11563.0				0.0		
1981	1	26.0	1245.0	47.9	40.2	39.7	1494.0	57.5	22.8	1200.0	0.0	0.0	1.3
1981	2	23.0	1108.0	48.2	39.6	40.8	1330.0	57.8	24.1	1200.4	0.0	0.0	1.3
1981	3	4.0	186.0	46.5	6.0	41.0	223.0	55.8	24.3	1198.9	0.0	0.0	1.3
1981	4	23.0	1096.0	47.7	36.5	42.1	1315.0	57.2	25.7	1199.8	0.0	0.0	1.3
1981	5	18.0	806.0	44.8	26.0	42.9	967.0	53.7	26.6	1199.8	0.0	0.0	1.3
1981	6	14.0	619.0	44.2	20.6	43.5	743.0	53.1	27.4	1200.3	0.0	0.0	1.3
1981	7	22.0	1095.0	49.8	35.3	44.6	1314.0	59.7	28.7	1200.0	0.0	0.0	1.3
1981	8	27.0	1263.0	46.8	40.7	45.9	1516.0	56.1	30.2	1200.3	0.0	0.0	1.3
1981	9	25.0	1171.0	46.8	39.0	47.1	1405.0	56.2	31.6	1199.8	0.0	0.0	1.3
1981	10	28.0	1310.0	46.8	42.3	48.4	1572.0	56.1	33.2	1200.0	0.0	0.0	1.3
1981	11	28.0	1316.0	47.0	43.9	49.7	1579.0	56.4	34.8	1199.8	0.0	0.0	1.3
1981	12	31.0	1385.0	44.7	44.7	51.1	1662.0	53.6	36.4	1200.0	0.0	0.0	1.3
Subtotal		269.0	12600.0	46.8	34.5		15120.0				0.0		
1982	1	25.0	1119.0	44.8	36.1	52.2	1343.0	53.7	37.8	1200.2	0.0	0.0	1.3
1982	2	3.0	197.0	65.7	7.0	52.4	236.0	78.7	38.0	1198.0	0.0	0.0	1.3
1982	3	1.0	28.0	28.0	0.9	52.4	34.0	34.0	38.0	1214.3	0.0	0.0	1.3
1982	4	8.0	440.0	55.0	14.7	52.9	528.0	66.0	38.6	1200.0	0.0	0.0	1.3
1982	5	11.0	589.0	53.5	19.0	53.5	707.0	64.3	39.3	1200.3	0.0	0.0	1.3
1982	6	30.0	1577.0	52.6	52.6	55.0	1892.0	63.1	41.2	1199.7	0.0	0.0	1.3
1982	7	25.0	1144.0	45.8	36.9	56.2	1373.0	54.9	42.5	1200.2	0.0	0.0	1.3
1982	8	26.0	1214.0	46.7	39.2	57.4	1457.0	56.0	44.0	1200.2	0.0	0.0	1.3
1982	9	25.0	973.0	38.9	32.4	58.4	1168.0	46.7	45.2	1200.4	0.0	0.0	1.3
1982	10	23.0	1447.0	62.9	46.7	59.8	1667.0	72.5	46.8	1152.0	0.0	0.0	1.3
1982	11	13.0	1003.0	77.2	33.4	60.8	1204.0	92.6	48.0	1200.4	0.0	0.0	1.3
1982	12	7.0	503.0	71.9	16.2	61.3	604.0	86.3	48.6	1200.8	0.0	0.0	1.3
Subtotal		197.0	10234.0	51.9	28.0		12213.0				0.0		

* BOPPD: BARRELS PER PRODUCING DAY.

* BOPCD: BARRELS PER CALENDAR DAY.

WEST PUERTO CHIBUITO PDDL, RIO ARRIBA CO., NM
 BENSON-MONTIN-GREER DRILLING CORP., JICARILLA 404 #1 (D-16), (SE 16-27N-1W)

		OIL				GAS			GOR		WATER		
YR	MO	DAYS PRODUCED	BOPM	BOPPD	BOPCD	CUM MBO	MCF/M	MCF/D	CUM MMCF	SCF/BBL	Month	BWPD	CUM MBW
1983	1	15.0	715.0	47.7	23.1	62.0	858.0	57.2	49.5	1200.0	0.0	0.0	1.3
1983	2	1.0	3.0	3.0	0.1	62.0	4.0	4.0	49.5	1333.3	0.0	0.0	1.3
1983	3	1.0	24.0	24.0	0.8	62.1	29.0	29.0	49.5	1208.3	0.0	0.0	1.3
1983	4	4.0	216.0	54.0	7.2	62.3	259.0	64.8	49.8	1199.1	0.0	0.0	1.3
1983	5	27.0	1134.0	42.0	36.6	63.4	1361.0	50.4	51.1	1200.2	0.0	0.0	1.3
1983	6	18.0	945.0	52.5	31.5	64.4	1134.0	63.0	52.3	1200.0	0.0	0.0	1.3
1983	7	12.0	566.0	47.2	18.3	64.9	679.0	56.6	53.0	1199.6	0.0	0.0	1.3
1983	8	11.0	509.0	46.3	16.4	65.4	722.0	65.6	53.7	1418.5	0.0	0.0	1.3
1983	9	30.0	1213.0	40.4	40.4	66.6	1456.0	48.5	55.1	1200.3	0.0	0.0	1.3
1983	10	28.0	1468.0	52.4	47.4	68.1	1762.0	62.9	56.9	1200.3	0.0	0.0	1.3
1983	11	30.0	772.0	25.7	25.7	68.9	926.0	30.9	57.8	1199.5	0.0	0.0	1.3
1983	12	9.0	473.0	52.6	15.3	69.4	568.0	63.1	58.4	1200.8	0.0	0.0	1.3
Subtotal		186.0	8038.0	43.2	22.0		9758.0				0.0		
1984	1	22.0	1009.0	45.9	32.5	70.4	1211.0	55.0	59.6	1200.2	0.0	0.0	1.3
1984	2	7.0	315.0	45.0	10.9	70.7	378.0	54.0	60.0	1200.0	0.0	0.0	1.3
1984	3	3.0	130.0	43.3	4.2	70.8	156.0	52.0	60.1	1200.0	0.0	0.0	1.3
1984	4	6.0	285.0	47.5	9.5	71.1	342.0	57.0	60.5	1200.0	0.0	0.0	1.3
1984	5	31.0	1407.0	45.4	45.4	72.5	1688.0	54.5	62.2	1199.7	0.0	0.0	1.3
1984	6	30.0	900.0	30.0	30.0	73.4	1080.0	36.0	63.2	1200.0	0.0	0.0	1.3
1984	7	31.0	799.0	25.8	25.8	74.2	959.0	30.9	64.2	1200.3	0.0	0.0	1.3
1984	8	1.0	5.0	5.0	0.2	74.2	6.0	6.0	64.2	1200.0	0.0	0.0	1.3
1984	9	11.0	317.0	28.8	10.6	74.5	380.0	34.5	64.6	1198.7	0.0	0.0	1.3
1984	10	1.0	2.0	2.0	0.1	74.5	2.0	2.0	64.6	1000.0	68.0	68.0	1.4
1984	11	1.0	3.0	3.0	0.1	74.5	0.0	0.0	64.6	0.0	0.0	0.0	1.4
1984	12	17.0	497.0	29.2	16.0	75.0	596.0	35.1	65.2	1199.2	0.0	0.0	1.4
Subtotal		161.0	5669.0	35.2	15.5		6798.0				68.0		
1985	1	3.0	135.0	45.0	4.4	75.2	162.0	54.0	65.4	1200.0	0.0	0.0	1.4
1985	2	1.0	20.0	20.0	0.7	75.2	24.0	24.0	65.4	1200.0	0.0	0.0	1.4
1985	3	1.0	2.0	2.0	0.1	75.2	2.0	2.0	65.4	1000.0	0.0	0.0	1.4
1985	4	1.0	8.0	8.0	0.3	75.2	10.0	10.0	65.4	1250.0	0.0	0.0	1.4
1985	5	12.0	556.0	46.3	17.9	75.7	667.0	55.6	66.1	1199.6	0.0	0.0	1.4
1985	6	30.0	1166.0	38.9	38.9	76.9	1399.0	46.6	67.5	1199.8	0.0	0.0	1.4
1985	7	31.0	1063.0	34.3	34.3	78.0	1276.0	41.2	68.7	1200.4	31.0	1.0	1.4
1985	8	21.0	906.0	43.1	29.2	78.9	1087.0	51.8	69.8	1199.8	2.0	0.1	1.4
1985	9	7.0	203.0	29.0	6.8	79.1	244.0	34.9	70.1	1202.0	0.0	0.0	1.4
1985	10	31.0	1662.0	53.6	53.6	80.7	1994.0	64.3	72.1	1199.8	0.0	0.0	1.4
1985	11	15.0	457.0	30.5	15.2	81.2	914.0	60.9	73.0	2000.0	0.0	0.0	1.4
1985	12	21.0	771.0	36.7	24.9	82.0	1542.0	73.4	74.5	2000.0	0.0	0.0	1.4
Subtotal		174.0	6949.0	39.9	19.0		9321.0				33.0		

* BOPPD: BARRELS PER PRODUCING DAY.

* BOPCD: BARRELS PER CALENDAR DAY.

WEST PUERTO CHIGUITO POOL, RIO ARRIBA CO., NM
 BENSON-MONTIN-GREER DRILLING CORP., JICARILLA 404 #1 (O-16). (SE 16-27N-1W)

YR	NO	DAYS PRODUCED	DIL			GAS			GOR	WATER			
			BOPM	BOPPD	BOPCD	CUM MBO	MCF/M	MCF/D	CUM MMCF	SCF/BBL	Month	BWPD	CUM MBW
1986	1	25.0	916.0	36.6	29.5	82.9	110.0	4.4	74.6	120.1	0.0	0.0	1.8
1986	2	18.0	534.0	29.7	19.1	83.4	641.0	35.6	75.3	1200.4	0.0	0.0	1.8
1986	3	20.0	617.0	30.9	19.9	84.0	740.0	37.0	76.0	1199.4	0.0	0.0	1.8
1986	4	8.0	225.0	28.1	7.5	84.3	270.0	33.8	76.3	1200.0	0.0	0.0	1.8
1986	5	22.0	723.0	32.9	23.3	85.0	867.0	39.4	77.1	1199.2	0.0	0.0	1.8
1986	6	28.0	972.0	31.1	29.1	85.9	1046.0	37.4	78.2	1199.5	0.0	0.0	1.8
1986	7	31.0	821.0	26.5	26.5	86.7	985.0	31.8	79.2	1199.8	0.0	0.0	1.8
1986	8	18.0	473.0	26.3	15.3	87.2	570.0	31.7	79.7	1205.1	0.0	0.0	1.8
1986	9	6.0	157.0	26.2	5.2	87.3	188.0	31.3	79.9	1197.5	0.0	0.0	1.8
1986	10	13.0	449.0	34.5	14.5	87.8	539.0	41.5	80.5	1200.4	10.0	0.8	1.8
1986	11	19.0	348.0	18.3	11.6	88.1	418.0	22.0	80.9	1201.1	0.0	0.0	1.8
1986	12	3.0	95.0	31.7	3.1	88.2	114.0	38.0	81.0	1200.0	0.0	0.0	1.8
Subtotal		211.0	6230.0	29.5	17.1		6488.0				10.0		
1987	1	3.0	97.0	32.3	3.1	88.3	116.0	38.7	81.1	1195.9	0.0	0.0	1.8
1987	2	1.0	3.0	3.0	0.1	88.3	3.0	3.0	81.1	1000.0	0.0	0.0	1.8
1987	3	2.0	5.0	2.5	0.2	88.3	6.0	3.0	81.1	1200.0	0.0	0.0	1.8
1987	4	2.0	5.0	2.5	0.2	88.3	6.0	3.0	81.1	1200.0	0.0	0.0	1.8
1987	5	28.0	720.0	25.7	23.2	89.0	864.0	30.9	82.0	1200.0	0.0	0.0	1.8
1987	6	26.0	668.0	25.7	22.3	89.7	801.0	30.8	82.8	1199.1	0.0	0.0	1.8
1987	7	10.0	228.0	22.8	7.4	89.9	274.0	27.4	83.1	1201.8	0.0	0.0	1.8
1987	8	6.0	222.0	37.0	7.2	90.1	266.0	44.3	83.3	1198.2	0.0	0.0	1.8
1987	9	1.0	10.0	10.0	0.3	90.2	12.0	12.0	83.3	1200.0	0.0	0.0	1.8
1987	10	13.0	597.0	45.9	19.3	90.8	716.0	55.1	84.1	1199.3	0.0	0.0	1.8
1987	11	6.0	363.0	60.5	12.1	91.1	436.0	72.7	84.5	1201.1	0.0	0.0	1.8
1987	12	16.0	754.0	47.1	24.3	91.9	905.0	56.6	85.4	1200.3	0.0	0.0	1.8
Subtotal		114.0	3672.0	32.2	10.1		4405.0				0.0		
1988	1	1.0	5.0	5.0	0.2	91.9	6.0	6.0	85.4	1200.0	0.0	0.0	1.8
1988	2	3.0	87.0	29.0	3.0	92.0	104.0	34.7	85.5	1195.4	0.0	0.0	1.8
1988	3	8.0	157.0	19.6	5.1	92.1	314.0	39.3	85.8	2000.0	0.0	0.0	1.8
1988	4	6.0	86.0	14.3	2.9	92.2	172.0	28.7	86.0	2000.0	0.0	0.0	1.8

* BOPPD: BARRELS PER PRODUCING DAY.

* BOPCD: BARRELS PER CALENDAR DAY.

WEST PUERTO CHIGUITO POOL, RIO ARRIBA CO., NM
 BENSON-MONTIN-GREER DRILLING CORP., FLORANCE #1 (JICARILLA 408). (NE 20-27N-1W)

YR	MO	DAYS PRODUCED	OIL			GAS			GOR		WATER		
			BOPM	BOPPD	BOPCD	CUM MBO	MCF/M	MCF/D	CUM MMCF	SCF/BBL	Month	BWPD	CUM MBW
1977	1	0.0	0.0	0.0	0.0	0.0	0.0	0.0	0.0	0.0	0.0	0.0	0.0
1977	2	0.0	0.0	0.0	0.0	0.0	0.0	0.0	0.0	0.0	0.0	0.0	0.0
1977	3	0.0	0.0	0.0	0.0	0.0	0.0	0.0	0.0	0.0	0.0	0.0	0.0
1977	4	0.0	0.0	0.0	0.0	0.0	0.0	0.0	0.0	0.0	0.0	0.0	0.0
1977	5	0.0	0.0	0.0	0.0	0.0	0.0	0.0	0.0	0.0	0.0	0.0	0.0
1977	6	0.0	0.0	0.0	0.0	0.0	0.0	0.0	0.0	0.0	0.0	0.0	0.0
1977	7	0.0	0.0	0.0	0.0	0.0	0.0	0.0	0.0	0.0	0.0	0.0	0.0
1977	8	0.0	0.0	0.0	0.0	0.0	0.0	0.0	0.0	0.0	0.0	0.0	0.0
1977	9	0.0	0.0	0.0	0.0	0.0	0.0	0.0	0.0	0.0	0.0	0.0	0.0
1977	10	0.0	0.0	0.0	0.0	0.0	0.0	0.0	0.0	0.0	0.0	0.0	0.0
1977	11	7.0	143.0	20.4	4.8	0.1	43.0	6.1	0.0	300.7	0.0	0.0	0.0
1977	12	16.0	601.0	37.6	19.4	0.7	180.0	11.3	0.2	299.5	0.0	0.0	0.0
Subtotal		23.0	744.0	32.3	2.0		223.0				0.0		
1978	1	29.0	120.0	4.1	3.9	0.9	36.0	1.2	0.3	300.0	0.0	0.0	0.0
1978	2	16.0	30.0	1.9	1.1	0.9	9.0	0.6	0.3	300.0	0.0	0.0	0.0
1978	3	12.0	25.0	2.1	0.8	0.9	35.0	2.9	0.3	1400.0	0.0	0.0	0.0
1978	4	20.0	35.0	1.8	1.2	1.0	14.0	0.7	0.3	400.0	0.0	0.0	0.0
1978	5	31.0	78.0	2.5	2.5	1.0	704.0	22.7	1.0	9025.6	0.0	0.0	0.0
1978	6	29.0	84.0	2.9	2.8	1.1	10.0	0.3	1.0	119.0	0.0	0.0	0.0
1978	7	27.0	60.0	2.2	1.9	1.2	24.0	0.9	1.1	400.0	0.0	0.0	0.0
1978	8	19.0	50.0	2.6	1.6	1.2	20.0	1.1	1.1	400.0	0.0	0.0	0.0
1978	9	23.0	14.0	0.6	0.5	1.2	14.0	0.6	1.1	1000.0	0.0	0.0	0.0
1978	10	12.0	15.0	1.3	0.5	1.3	15.0	1.3	1.1	1000.0	0.0	0.0	0.0
1978	11	5.0	22.0	4.4	0.7	1.3	9.0	1.8	1.1	409.1	0.0	0.0	0.0
1978	12	5.0	6.0	1.2	0.2	1.3	7.0	1.4	1.1	1166.7	0.0	0.0	0.0
Subtotal		228.0	539.0	2.4	1.5		897.0				0.0		
1979	1	10.0	18.0	1.8	0.6	1.3	13.0	1.3	1.1	722.2	0.0	0.0	0.0
1979	2	2.0	7.0	3.5	0.3	1.3	9.0	4.5	1.1	1285.7	0.0	0.0	0.0
1979	3	3.0	16.0	5.3	0.5	1.3	6.0	2.0	1.1	375.0	0.0	0.0	0.0
1979	4	4.0	5.0	1.3	0.2	1.3	9.0	2.3	1.2	1800.0	0.0	0.0	0.0
1979	5	6.0	3.0	0.5	0.1	1.3	7.0	1.2	1.2	2333.3	0.0	0.0	0.0
1979	6	4.0	9.0	2.3	0.3	1.3	14.0	3.5	1.2	1555.6	0.0	0.0	0.0
1979	7	2.0	2.0	1.0	0.1	1.3	3.0	1.5	1.2	1500.0	0.0	0.0	0.0
1979	8	4.0	10.0	2.5	0.3	1.4	18.0	4.5	1.2	1800.0	0.0	0.0	0.0
1979	9	6.0	4.0	0.7	0.1	1.4	9.0	1.5	1.2	2250.0	0.0	0.0	0.0
1979	10	0.0	0.0	0.0	0.0	1.4	0.0	0.0	1.2	0.0	0.0	0.0	0.0
1979	11	0.0	0.0	0.0	0.0	1.4	0.0	0.0	1.2	0.0	0.0	0.0	0.0
1979	12	0.0	0.0	0.0	0.0	1.4	0.0	0.0	1.2	0.0	0.0	0.0	0.0
Subtotal		41.0	74.0	1.8	0.2		88.0				0.0		

* BOPPD: BARRELS PER PRODUCING DAY.

* BOPCD: BARRELS PER CALENDAR DAY.

WEST PUERTO CHIQUITO POOL, RIO ARRIBA CO., NM
 BENSON-MONTIN-GREER DRILLING CORP., FLORANCE #1 (JICARILLA 408). (NE 20-27N-1W)

		OIL				GAS			GOR	WATER			
YR	MO	DAYS PRODUCED	BOPM	BOPPD	BOPCD	CUM MBO	MCF/M	MCF/D	CUM MMCF	SCF/BBL	Month	BWPD	CUM MBW
1980	1	0.0	0.0	0.0	0.0	1.4	0.0	0.0	1.2	0.0	0.0	0.0	0.0
1980	2	0.0	0.0	0.0	0.0	1.4	0.0	0.0	1.2	0.0	0.0	0.0	0.0
1980	3	0.0	0.0	0.0	0.0	1.4	0.0	0.0	1.2	0.0	0.0	0.0	0.0
1980	4	0.0	0.0	0.0	0.0	1.4	0.0	0.0	1.2	0.0	0.0	0.0	0.0
1980	5	5.0	13.0	2.6	0.4	1.4	0.0	0.0	1.2	0.0	0.0	0.0	0.0
1980	6	6.0	2.0	0.3	0.1	1.4	0.0	0.0	1.2	0.0	0.0	0.0	0.0
1980	7	8.0	5.0	0.6	0.2	1.4	2.0	0.3	1.2	400.0	0.0	0.0	0.0
1980	8	5.0	5.0	1.0	0.2	1.4	2.0	0.4	1.2	400.0	0.0	0.0	0.0
1980	9	18.0	101.0	5.6	3.4	1.5	40.0	2.2	1.3	396.0	0.0	0.0	0.0
1980	10	10.0	31.0	3.1	1.0	1.5	12.0	1.2	1.3	387.1	0.0	0.0	0.0
1980	11	13.0	51.0	3.9	1.7	1.6	20.0	1.5	1.3	392.2	7.0	0.5	0.0
1980	12	9.0	36.0	4.0	1.2	1.6	14.0	1.6	1.3	388.9	0.0	0.0	0.0
Subtotal		74.0	244.0	3.3	0.7		90.0				7.0		
1981	1	12.0	47.0	3.9	1.5	1.6	19.0	1.6	1.3	404.3	0.0	0.0	0.0
1981	2	6.0	26.0	4.3	0.9	1.7	10.0	1.7	1.3	384.6	0.0	0.0	0.0
1981	3	0.0	0.0	0.0	0.0	1.7	0.0	0.0	1.3	0.0	0.0	0.0	0.0
1981	4	4.0	29.0	7.3	1.0	1.7	12.0	3.0	1.3	413.8	3.0	0.8	0.0
1981	5	6.0	24.0	4.0	0.8	1.7	10.0	1.7	1.3	416.7	0.0	0.0	0.0
1981	6	2.0	1.0	0.5	0.0	1.7	0.0	0.0	1.3	0.0	0.0	0.0	0.0
1981	7	5.0	27.0	5.4	0.9	1.8	11.0	2.2	1.4	407.4	0.0	0.0	0.0
1981	8	4.0	36.0	9.0	1.2	1.8	14.0	3.5	1.4	388.9	0.0	0.0	0.0
1981	9	4.0	27.0	6.8	0.9	1.8	11.0	2.8	1.4	407.4	0.0	0.0	0.0
1981	10	4.0	17.0	4.3	0.5	1.8	7.0	1.8	1.4	411.8	0.0	0.0	0.0
1981	11	3.0	15.0	5.0	0.5	1.8	6.0	2.0	1.4	400.0	0.0	0.0	0.0
1981	12	2.0	12.0	6.0	0.4	1.9	5.0	2.5	1.4	416.7	0.0	0.0	0.0
Subtotal		52.0	261.0	5.0	0.7		105.0				3.0		
1982	1	1.0	8.0	8.0	0.3	1.9	3.0	3.0	1.4	375.0	0.0	0.0	0.0
1982	2	1.0	3.0	3.0	0.1	1.9	1.0	1.0	1.4	333.3	0.0	0.0	0.0
1982	3	1.0	2.0	2.0	0.1	1.9	1.0	1.0	1.4	500.0	0.0	0.0	0.0
1982	4	1.0	3.0	3.0	0.1	1.9	1.0	1.0	1.4	333.3	0.0	0.0	0.0
1982	5	2.0	5.0	2.5	0.2	1.9	2.0	1.0	1.4	400.0	0.0	0.0	0.0
1982	6	6.0	38.0	6.3	1.3	1.9	15.0	2.5	1.4	394.7	0.0	0.0	0.0
1982	7	8.0	41.0	5.1	1.3	2.0	16.0	2.0	1.4	390.2	0.0	0.0	0.0
1982	8	2.0	11.0	5.5	0.4	2.0	4.0	2.0	1.4	363.6	0.0	0.0	0.0
1982	9	5.0	24.0	4.8	0.8	2.0	10.0	2.0	1.5	416.7	0.0	0.0	0.0
1982	10	2.0	18.0	9.0	0.6	2.0	7.0	3.5	1.5	388.9	0.0	0.0	0.0
1982	11	4.0	17.0	4.3	0.6	2.0	7.0	1.8	1.5	411.8	0.0	0.0	0.0
1982	12	1.0	10.0	10.0	0.3	2.0	4.0	4.0	1.5	400.0	0.0	0.0	0.0
Subtotal		34.0	180.0	5.3	0.5		71.0				0.0		

* BOPPD: BARRELS PER PRODUCING DAY.

* BOPCD: BARRELS PER CALENDAR DAY.

WEST PUERTO CHIVITO POOL, RIO ARRIBA CO., NM
 BENSON-MONTIN-GREER DRILLING CORP., FLORANCE #1 (JICARILLA 408). (NE 20-27N-1W)

		OIL				GAS			GOR	WATER			
YR	MO	DAYS PRODUCED	BOPM	BOPPD	BOPCD	CUM MBO	MCF/M	MCF/D	CUM MMCF	SCF/BBL	Month	BWPD	CUM MBW
1983	1	1.0	3.0	3.0	0.1	2.0	12.0	12.0	1.5	4000.0	0.0	0.0	0.0
1983	2	1.0	1.0	1.0	0.0	2.0	4.0	4.0	1.5	4000.0	0.0	0.0	0.0
1983	3	1.0	1.0	1.0	0.0	2.0	4.0	4.0	1.5	4000.0	0.0	0.0	0.0
1983	4	1.0	2.0	2.0	0.1	2.0	8.0	8.0	1.5	4000.0	0.0	0.0	0.0
1983	5	1.0	3.0	3.0	0.1	2.1	1.0	1.0	1.5	333.3	0.0	0.0	0.0
1983	6	8.0	57.0	7.1	1.9	2.1	23.0	2.9	1.5	403.5	0.0	0.0	0.0
1983	7	10.0	28.0	2.8	0.9	2.1	11.0	1.1	1.5	392.9	0.0	0.0	0.0
1983	8	2.0	5.0	2.5	0.2	2.1	2.0	1.0	1.5	400.0	0.0	0.0	0.0
1983	9	4.0	15.0	3.8	0.5	2.2	6.0	1.5	1.5	400.0	0.0	0.0	0.0
1983	10	8.0	10.0	1.3	0.3	2.2	4.0	0.5	1.5	400.0	0.0	0.0	0.0
1983	11	1.0	2.0	2.0	0.1	2.2	1.0	1.0	1.5	500.0	0.0	0.0	0.0
1983	12	1.0	3.0	3.0	0.1	2.2	1.0	1.0	1.6	333.3	0.0	0.0	0.0
Subtotal		39.0	130.0	3.3	0.4		77.0				0.0		
1984	1	1.0	1.0	1.0	0.0	2.2	0.0	0.0	1.6	0.0	0.0	0.0	0.0
1984	2	1.0	1.0	1.0	0.0	2.2	0.0	0.0	1.6	0.0	0.0	0.0	0.0
1984	3	5.0	2.0	0.4	0.1	2.2	0.0	0.0	1.6	0.0	0.0	0.0	0.0
1984	4	9.0	30.0	3.3	1.0	2.2	12.0	1.3	1.6	400.0	0.0	0.0	0.0
1984	5	12.0	15.0	1.3	0.5	2.2	6.0	0.5	1.6	400.0	0.0	0.0	0.0
1984	6	6.0	10.0	1.7	0.3	2.2	4.0	0.7	1.6	400.0	0.0	0.0	0.0
1984	7	5.0	20.0	4.0	0.6	2.3	8.0	1.6	1.6	400.0	25.0	5.0	0.0
1984	8	3.0	12.0	4.0	0.4	2.3	5.0	1.7	1.6	416.7	0.0	0.0	0.0
1984	9	6.0	15.0	2.5	0.5	2.3	6.0	1.0	1.6	400.0	0.0	0.0	0.0
1984	10	1.0	2.0	2.0	0.1	2.3	0.0	0.0	1.6	0.0	0.0	0.0	0.0
1984	11	1.0	1.0	1.0	0.0	2.3	0.0	0.0	1.6	0.0	0.0	0.0	0.0
1984	12	6.0	20.0	3.3	0.6	2.3	8.0	1.3	1.6	400.0	0.0	0.0	0.0
Subtotal		56.0	129.0	2.3	0.4		49.0				25.0		
1985	1	2.0	4.0	2.0	0.1	2.3	2.0	1.0	1.6	500.0	0.0	0.0	0.0
1985	2	2.0	4.0	2.0	0.1	2.3	2.0	1.0	1.6	500.0	0.0	0.0	0.0
1985	3	1.0	2.0	2.0	0.1	2.3	0.0	0.0	1.6	0.0	0.0	0.0	0.0
1985	4	6.0	20.0	3.3	0.7	2.3	8.0	1.3	1.6	400.0	32.0	5.3	0.1
1985	5	10.0	30.0	3.0	1.0	2.4	12.0	1.2	1.6	400.0	0.0	0.0	0.1
1985	6	15.0	14.0	0.9	0.5	2.4	6.0	0.4	1.6	428.6	70.0	4.7	0.1
1985	7	4.0	34.0	8.5	1.1	2.4	14.0	3.5	1.6	411.8	0.0	0.0	0.1
1985	8	7.0	20.0	2.9	0.6	2.4	8.0	1.1	1.7	400.0	0.0	0.0	0.1
1985	9	5.0	11.0	2.2	0.4	2.4	4.0	0.8	1.7	363.6	0.0	0.0	0.1
1985	10	7.0	20.0	2.9	0.6	2.5	8.0	1.1	1.7	400.0	0.0	0.0	0.1
1985	11	1.0	2.0	2.0	0.1	2.5	1.0	1.0	1.7	500.0	0.0	0.0	0.1
1985	12	1.0	3.0	3.0	0.1	2.5	0.0	0.0	1.7	0.0	0.0	0.0	0.1
Subtotal		61.0	164.0	2.7	0.4		65.0				102.0		

* BOPPD: BARRELS PER PRODUCING DAY.

* BOPCD: BARRELS PER CALENDAR DAY.

WEST PUERTO CHIQUITO POOL, RIO ARRIBA CO., NM
 BENSON-MONTIN-GREER DRILLING CORP., FLORANCE #1 (JICARILLA 408). (NE 20-27N-1W)

		OIL				GAS				GOR	WATER		
DAYS		BOPM	BOPPD	BOPCD	CUM	MCF/M	MCF/D	CUM	SCF/BBL	Month	BWPD	CUM	
YR	MO				PRODUCED			MBO				MCF	MSW
1986	1	2.0	12.0	6.0	0.4	2.5	5.0	2.5	1.7	416.7	0.0	0.0	0.1
1986	2	1.0	3.0	3.0	0.1	2.5	1.0	1.0	1.7	333.3	0.0	0.0	0.1
1986	3	2.0	14.0	7.0	0.5	2.5	6.0	3.0	1.7	428.6	0.0	0.0	0.1
1986	4	3.0	28.0	3.5	0.9	2.5	11.0	1.4	1.7	392.9	0.0	0.0	0.1
1986	5	6.0	18.0	3.0	0.6	2.5	7.0	1.2	1.7	388.9	0.0	0.0	0.1
1986	6	5.0	13.0	2.6	0.4	2.6	5.0	1.0	1.7	384.6	16.0	3.2	0.1
1986	7	4.0	12.0	3.0	0.4	2.6	5.0	1.3	1.7	416.7	0.0	0.0	0.1
1986	8	5.0	15.0	3.0	0.5	2.6	6.0	1.2	1.7	400.0	0.0	0.0	0.1
1986	9	2.0	8.0	4.0	0.3	2.6	3.0	1.5	1.7	375.0	0.0	0.0	0.1
1986	10	6.0	12.0	2.0	0.4	2.6	5.0	0.8	1.7	416.7	0.0	0.0	0.1
1986	11	3.0	3.0	1.0	0.1	2.6	1.0	0.3	1.7	333.3	0.0	0.0	0.1
1986	12	2.0	3.0	1.5	0.1	2.6	1.0	0.5	1.7	333.3	0.0	0.0	0.1
Subtotal		46.0	141.0	3.1	0.4		56.0				16.0		
1987	1	1.0	2.0	2.0	0.1	2.6	0.0	0.0	1.7	0.0	0.0	0.0	0.1
1987	2	1.0	5.0	5.0	0.2	2.6	2.0	400.0	1.7	400.0	0.0	0.0	0.1
1987	3	1.0	1.0	1.0	0.0	2.6	0.0	0.0	1.7	0.0	0.0	0.0	0.1
1987	4	2.0	4.0	2.0	0.1	2.6	1.0	400.0	1.7	250.0	0.0	0.0	0.1
1987	5	1.0	5.0	5.0	0.2	2.6	2.0	400.0	1.7	400.0	0.0	0.0	0.1
1987	6	2.0	5.0	2.5	0.2	2.6	0.0	0.0	1.7	0.0	0.0	0.0	0.1
1987	7	3.0	5.0	1.7	0.2	2.6	0.0	0.0	1.7	0.0	0.0	0.0	0.1
1987	8	10.0	15.0	1.5	0.5	2.6	6.0	0.6	1.7	400.0	0.0	0.0	0.1
1987	9	2.0	5.0	2.5	0.2	2.7	2.0	1.0	1.7	400.0	18.0	9.0	0.2
1987	10	1.0	4.0	4.0	0.1	2.7	2.0	2.0	1.7	500.0	0.0	0.0	0.2
1987	11	1.0	2.0	2.0	0.1	2.7	0.0	0.0	1.7	0.0	0.0	0.0	0.2
1987	12	1.0	2.0	2.0	0.1	2.7	0.0	0.0	1.7	0.0	0.0	0.0	0.2
Subtotal		26.0	55.0	2.1	0.2		15.0				18.0		
1988	1	3.0	5.0	1.7	0.2	2.7	2.0	0.7	1.7	400.0	0.0	0.0	0.2
1988	2	1.0	2.0	2.0	0.1	2.7	0.0	0.0	1.7	0.0	0.0	0.0	0.2
1988	3	2.0	3.0	1.5	0.1	2.7	0.0	0.0	1.7	0.0	0.0	0.0	0.2
1988	4	1.0	1.0	1.0	0.0	2.7	0.0	0.0	1.7	0.0	0.0	0.0	0.2

* BOPPD: BARRELS PER PRODUCING DAY.

* BOPCD: BARRELS PER CALENDAR DAY.

NMOCC CASE NOS.
 7980, 8946, 8950 & 9111 (Re-opened)
 June 13 - 17, 1988
 Dugan Production Corp.
 Exhibit No. 3

SUMMARY OF BHP TEST RESULTS

As Ordered by NMOCC Order R-7407E & R-6469D

Gavilan & Part of West Puerto Chiquito Mancos Oil Pools
 Rio Arriba County, NM

Wells set in flow 6 to 72 hrs

Operator	Well Name	6-30-87			11-19-87 BHP Test			2-23-88 BHP Test		
		BHP @ +370'-psia	BHP @ +370'-psia	Δ P psi/mo.	BHP @ +370'-psia	Δ P Test	Δ P Test	BHP @ +370'-psia	Δ P Test	Δ P Test
Sun	High Adventure #1	1072	799	-273	-60.1	-46	-15.2	753	-46	-15.2
Sun	Loddy #1	1066	876	-190	-41.9	-90	-29.7	786	-90	-29.7
Reading & Bates	Howard Fed. 43-15	1065	796	-269	-59.3	-35	-11.6	761	-35	-11.6
Mesa Grande Res.	Bearcat #1	1057	782	-275	-60.6	-33	-10.9	749	-33	-10.9
Mobil	Lindrieth B Unit #37	1051	783	-268	-59.0	-38	-12.5	745-L	-38	-12.5
Sun	Wildfire #1	1182	1021	-161	-35.5	-56	-18.5	965	-56	-18.5
Mallon	Fisher Fed. 2-1	NM	986	---	---	+15	+ 5.0	1001 ^a	+15	+ 5.0
Mallon	Johnson Fed. 12-5	1229-H	1104 ^a -H	-125	-27.5	-49	-16.2	1055 ^a -H	-49	-16.2
Mallon	Howard Fed 1-8	NM	NM	---	---	---	---	927	---	---
BMG	COU #29 (E-6)	1170	953	-217	-47.8	- 1	- 0.3	952	- 1	- 0.3
Meridian	Hill Fed #1	NM	953	---	---	+ 4	+ 1.3	957	+ 4	+ 1.3
Meridian	Hill Fed #2Y	1127	NM	---	---	---	---	NM	---	---
Sun	Boyt & Lola #1	877-L	736-L	-141	-31.1	+32	+10.6	768	+32	+10.6
Merrion	Krystina #1	1206 ^a	788 ^a	-418	-92.1	---	---	NM	---	---
Merrion	Oso Canyon #1	989 ^a	1018 ^a	+ 29	+ 6.4	---	---	NM	---	---
BMG	COU #36 (A-20)	1191	972	-219	-48.2	-16	- 5.5	956	-16	- 5.5
BMG	COU #25 (B-32)	1194	977	-217	-47.8	-25	- 8.2	952	-25	- 8.2
Average - All Wells		1106	903	-203	-44.6	-23	- 7.6	880	-23	- 7.6
Average (excluding high & low)		1114	900	-214	-47.1	-23	- 7.6	877	-23	- 7.6
Average Oil Recovery - STB/psi				2200			6200			
Range of Oil Recoveries - STB/psi				1050 - 3550			1600 - 8950			

Producing Time: (1) Initial test period 7/1/87 to 11/16/87=138 days = 4.54 mo.

(2) Second test period 11/20/87 to 2/20/88 =92 days = 3.03 mo.

Approx. pool prod.=443,200 BO+2183.4 MMCF

Approx. pool prod.=143,400 BO+ 948.2 MMCF

a = BHP determined using fluid levels NM = Not measured H = High BHP of wells surveyed L = Low BHP of wells surveyed

AMOCO'S BEAR CANYON UNIT

○ - well utilized to Measure Reservoir Pressure During Testing 6/30/87 to 2/23/89

T 26 N

T 25 N

T 24 N

R2W

RIW

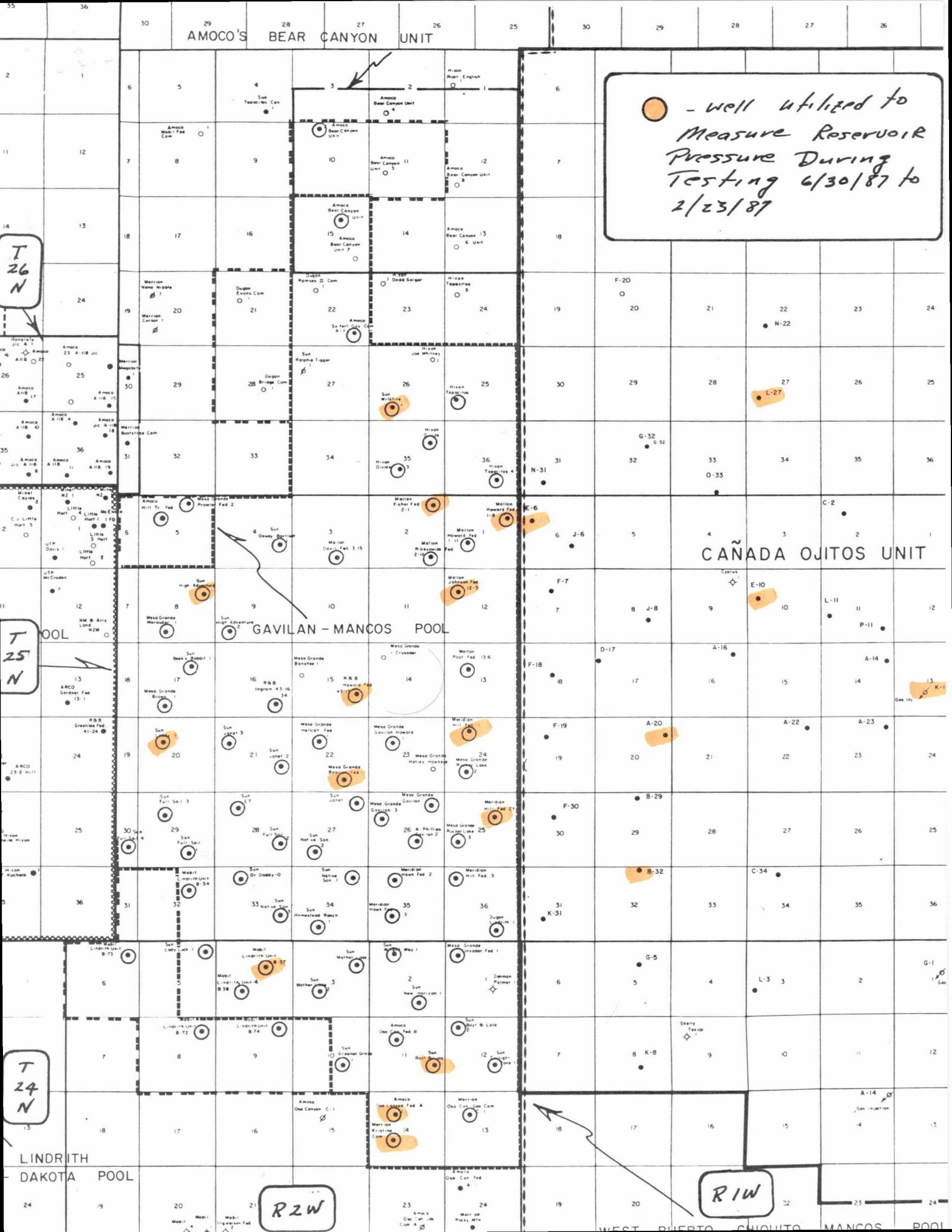

NMOCC CASE NOS.
 7980, 8946, 8950 & 9111 (Re-opened)
 June 13 - 17, 1988
 Dugan Production Corp.
 Exhibit No. 5

CIVILIAN MANCOS POOL AREA
 Rio Arriba County, New Mexico

OPERATOR/WELL NAME	LOCATION U-S-T-R	COMPLETION DATE	FIRST PROD. MONTH	REPRESENTATIVE TEST 7/87-11/87 BOPD MCFD GOR	APPROX. SPACING UNIT	WELL PRODUCTION LIMITED BY TEST ALLOWABLE 7/87-11/87		WELL PRODUCTION LIMITED BY CURRENT POOL ALLOWABLE	
						OIL	GAS	OIL	GAS
Amoco Production Co.									
Bear Canyon Unit #1	G 15-26N-2W	07-30-87	08-87	341	A	-	-	-	-
Bear Canyon Unit #2	C 10-26N-2W	Completting	04-88	NC	A	-	-	-	-
Bear Canyon Unit #3	L 11-26N-2W	Completting	-----	NC	A	-	-	-	-
Bear Canyon Unit #4	M 2-26N-2W	Location	-----	-	A	-	-	-	-
Bear Canyon Unit #5	M 12-26N-2W	Location	-----	-	A	-	-	-	-
Bear Canyon Unit #6	L 13-26N-2W	Location	-----	-	A	-	-	-	-
Bear Canyon Unit #7	P 15-26N-2W	Location	-----	-	A	-	-	-	-
Hill Trust Fed Com #1	F 5-25N-2W	01/09/88	-----	194a	C	-	-	-	-
Mobil Federal Com #1	A 8-26N-2W	Location	-----	-	?	-	-	-	-
Oso Canyon Fed #1	E 24-24N-2W	08/07/84	11-84	7	B	-	-	-	-
Oso Canyon Fed A-1	F 14-24N-2W	01/05/85	-----	-	B	-	-	-	-
Oso Canyon Fed B-1	F 11-24N-2W	01/04/85	02-85	7	B	-	-	-	-
Seifert Gas Com #1	P 22-26N-2W	06/28/87	06-87	38a	A	-	-	-	-
SUBTOTAL (6 prod., 2 compl., 5 loc.)				587		0	0	0	0
% of Pool Total				13.5%					
Dugan Production Corp.									
Bridge Com #1	J 28-26N-2W	Completting	-----	NC	A	-	-	-	-
Evans Com #1	F 21-26N-2W	Completting	-----	NC	A	-	-	-	-
Lindrith #1	O 36-25N-2W	11/19/84	11-84	4	B	-	-	-	-
Ramses II Com #1	C 22-26N-2W	Location	-----	-	A	-	-	-	-
SUBTOTAL (1 prod., 2 compl.)				4		0	0	0	0
% of Pool Total				0.1%					

a - Current test - well not produced 7/87 - 11/87
 NC - Not completed

GAVILAN MANCOS POOL AREA
Rio Arriba County, New Mexico

OPERATOR/WELL NAME	LOCATION U-S-T-R	COMPLETION DATE	FIRST PRD. MONTH	REPRESENTATIVE TEST 7/87-11/87 ROPD MCFD GOR	APPROX. SPACING UNIT	WELL PRODUCTION LIMITED BY TEST ALLOWABLE 7/87-11/87		WELL PRODUCTION LIMITED BY CURRENT POOL ALLOWABLE	
						OIL	GAS	OIL	GAS
						A=640 ac.	1280 BOPD/2560 MCFD	800 ROPD/ 480 MCFD	
						B=320 ac.	640 BOPD/1280 MCFD	400 BOPD/ 240 MCFD	
						C=505 ac.	1010 BOPD/2020 MCFD	631 BOPD/ 378 MCFD	

Hixon Development Company

Divide #1	H 35-26N-2W	05/13/83	10-86	5	17	3450	B	-	-	-	-
Divide #2	P 35-26N-2W	Location	----	-	-	-	-	-	-	-	-
Divide #3	K 35-26N-2W	12/26/86	12-86	135	87	644	B	-	-	-	-
Robert English #1	E 1-26N-2W	Completing	----	-	-	-	?	-	-	-	-
Dodd Geiger #1	D 23-26N-2W	Location	----	-	-	-	A	-	-	-	-
Joe Whitney #1	A 26-26N-2W	Location	-----	-	-	-	-	-	-	-	-
Tapacitos #2	L 25-26N-2W	10/30/80	12-80	12	66	5453	A	-	-	-	-
Tapacitos #3	D 36-26N-2W	Location	----	-	-	-	-	-	-	-	-
Tapacitos #4	O 36-26N-2W	03/01/86	02-86	155	131	845	A	-	-	-	-
Tapacitos #5	E 24-26N-2W	Location	----	-	-	-	A	-	-	-	-
SUBTOTAL (4 prod., 1 compl., 2 loc.)				307	301	980		0	0	0	0
% of Pool Total				7.1%	1.5%						

Mallon Oil

Davis Fed Com 3-15	O 3-25N-2W	01/03/87	01-87	0	57	-	B	-	-	-	-
Fisher Fed 2-1	A 2-25N-2W	06/17/85	07-85	268	345	1289	B	-	-	-	X
Howard Fed 1-8	H 1-25N-2W	07/18/85	07-85	312	1085	3484	B	-	-	-	X
Howard Fed 1-11	K 1-25N-2W	11/18/85	01-86	239	959	4012	B	-	-	-	X
Johnson Fed 12-5	E 12-25N-2W	10/24/85	12-85	57	318	5554	B	-	-	-	X
Post Fed 13-6	F 13-25N-2W	03/18/86	06-86	85	298	3522	B	-	-	-	X
Ribeyowids Fed 2-16	P 2-25N-2W	02/11/85	03-85	85	217	2560	R	-	-	-	-
SUBTOTAL (7 prod.)				1046	3279	3135		0	0	0	5
% of Pool Total				24.0%	16.5%						

Meridian Oil Company

Hawk Federal #2	C 35-25N-2W	03/25/84	05-86	44	342	7853	R	-	-	-	X
Hawk Federal #3	K 35-25N-2W	01/03/85	01-85	62	345	5537	R	-	-	-	X
H11 Federal #1	F 24-25N-2W	09/17/85	10-85	23	1021	44840	B	-	-	-	X
H11 Federal #2Y	G 25-25N-2W	10/23/85	11-85	48	236	4915	B	-	-	-	-
H11 Federal #3	D 36-25N-2W	10/28/85	11-85	49	132	2705	R	-	-	-	-
SUBTOTAL (5 prod.)				226	2076	9186		0	0	0	3
% of Pool Total				5.2%	10.4%						

GAVILAN MANCOS POOL AREA
Rio Arriba County, New Mexico

OPERATOR/WELL NAME	LOCATION U-S-T-R	COMPLETION DATE	FIRST PROD. MONTH	REPRESENTATIVE		APPROX. SPACING UNIT	WELL PRODUCTION LIMITED BY TEST ALLOWABLE 7/87-11/87		WELL PRODUCTION LIMITED BY CURRENT POOL ALLOWABLE	
				TEST 7/87-11/87 BOPD	MCFD		GOR	OIL	GAS	OIL
Merrion Oil and Gas										
Krystina #1	K 14-24N-2W	12/20/84	01-85	2a	30	15719	-	-	-	-
Oso Canyon Gas Com C-1	F 13-24N-2W	01/10/85	01-85	3a	25	8333	-	-	-	-
Rocky Mountain #1	N 24-24N-2W	12/18/84	01-85	1	38	33265	-	-	-	-
SUBTOTAL (3 prod.)				6	93	15500	0	0	0	0
% of Pool Total				0.1%	0.5%					

Mesa Grande Resources

Banshee #1	E 15-25N-2W	Dripping	-----	-	-	-	-	-	-	-
Bearcat #1	O 22-25N-2W	06/14/86	05-86	55	289	5298	-	-	-	X
Brown #1	N 17-25N-2W	03/02/85	03-85	121	876	7241	-	-	-	X
Crusader #1	D 14-25N-2W	Location	-----	-	-	-	-	-	-	-
Gavilan #1	A 26-25N-2W	03/21/82	03-82	9	170	19346	-	-	-	-
Gavilan #2 *	J 26-25N-2W	03/01/85	10-84	4	44	11756	-	-	-	-
Gavilan #3	E 26-25N-2W	07/23/83	08-83	9	159	18364	-	-	-	-
Gavilan-Howard #1	F 23-25N-2W	04/23/84	05-84	16	343	21718	-	-	-	X
Hatley Hawkeye #1	I 23-25N-2W	Location	-----	-	-	-	-	-	-	-
Hellcat #1	F 22-25N-2W	10/19/85	01-86	15	126	8212	-	-	-	-
Invader Fed #1	D 1-24N-2W	05/23/86	05-86	8	24	2847	-	-	-	-
Intruder #1	I 20-25N-2W	Location	-----	-	-	-	-	-	-	-
Marauder #1	N 8-25N-2W	06/13/86	06-86	59	253	4301	-	-	-	-
Phantom Federal #1	M 16-25N-2W	Location abandoned	11/16/87	-	-	-	-	-	-	-
Prowler Federal #2	B 5-25N-2W	12/05/87	12-87	26	80	3137	-	-	-	-
Rucker Lake #2	K 24-25N-2W	08/25/83	09-83	48	210	4404	-	-	-	-
Rucker Lake #3	L 25-25N-2W	07/18/83	08-83	44	60	1352	-	-	-	-
SUBTOTAL (12 prod., 1 drlg., 2 loc.)				414	2634	6362	0	0	0	3
% of Pool Total				9.5%	13.2%					

* Operator officially E. Alex Phillips

a - Current test - well not produced 7/87 - 11/87
NC - Not completed

GAVILAN MANCOS POOL AREA
Rio Arriba County, New Mexico

OPERATOR/WELL NAME	LOCATION U-S-T-R	COMPLETION DATE	FIRST PROD. MONTH	REPRESENTATIVE TEST 7/87-11/87 BOPD MCFD GOR	APPROX. SPACING UNIT	WELL PRODUCTION LIMITED BY TEST ALLOWABLE 7/87-11/87		WELL PRODUCTION LIMITED BY CURRENT POOL ALLOWABLE	
						OIL	GAS	OIL	GAS
Mobil Oil Corp.									
Lindrieth B Unit 34	G 32-25N-2W	01/08/86	01-86	48 166 3433	B	-	-	-	-
Lindrieth B Unit 37	G 4-24N-2W	01/23/86	01-86	235 737 3133	B	-	-	-	X
Lindrieth B Unit 38	K 4-24N-2W	06/03/86	06-86	8 197 24667	B	-	-	-	-
Lindrieth B Unit 72	A 8-24N-2W	03/30/87	04-87	3 64 25149	B	-	-	-	-
Lindrieth B Unit 73	A 6-24N-2W	03/31/87	04-87	6 116 18632	B	-	-	-	-
Lindrieth B Unit 74	A 9-24N-2W	04/02/87	04-87	30 420 14126	B	-	-	-	X
SUBTOTAL (6 prod.)				330 1700 5152		0	0	0	2
% of Pool Total				7.6% 8.5%					
Reading and Bates									
Davis Federal 24-10	N 10-25N-2W	Location	----	-	A	-	-	-	-
Howard Fed 43-15	I 15-25N-2W	03/15/86	07-86	11 462 40792	B	-	-	-	X
Ingram Fed 43-16	I 16-25N-2W	09/19/87	09-87	44 613 13932	A	-	-	-	X
Sherman Fed 22-34	F 34-26N-2W	Location	----	-	A	-	-	-	-
SUBTOTAL (2 prod., 2 loc.)				55 1075 19545		0	0	0	2
% of Pool Total				1.3% 5.4%					

WELL PRODUCTION
LIMITED BY TEST
ALLOWABLE 7/87-11/87

WELL PRODUCTION
LIMITED BY CURRENT
POOL ALLOWABLE

A=640 ac. 1280 BOPD/2560 MCFD
B=320 ac. 640 BOPD/1280 MCFD
C=505 ac. 1010 BOPD/2020 MCFD

800 BOPD/ 480 MCFD
400 BOPD/ 240 MCFD
631 BOPD/ 378 MCFD

GAVILAN MANCOS POOL AREA
Rio Arriba County, New Mexico

OPERATOR/WELL NAME	LOCATION U-S-T-R	COMPLETION DATE	FIRST PROD. MONTH	REPRESENTATIVE TEST 7/87-11/87 BOPD MCFD GOR	APPROX. SPACING UNIT	WELL PRODUCTION LIMITED BY TEST ALLOWABLE 7/87-11/87		WELL PRODUCTION LIMITED BY CURRENT POOL ALLOWABLE		
						OIL	GAS	OIL	GAS	
Sun Exploration & Development Co.										
Beek's Babbitt #1	G 17-25N-2W	10/15/85	11-86	114	B	-	-	-	X	
Royt & Lota #1	I 11-24N-2W	12/03/84	06-85	2	B	-	-	-	-	
Boyt & Lota #2	D 12-24N-2W	01/04/85	06-85	4	B	-	-	-	-	
Continental Divide #1	B 12-25N-2W	Location	----	-	B	-	-	-	-	
Dewey Bartlett #1	I 4-25N-2W	03/11/87	03-87	NC	B	-	-	-	-	
Dr. Daddy-0 #1	C 33-25N-2W	02/13/85	06-85	30	B	-	-	-	X	
E. T. #1	C 28-25N-2W	09/19/83	11-83	6	B	-	-	-	X	
Four Os #1	I 19-25N-2W	Location	----	-	B	-	-	-	-	
Fu11 Sa11 #1	O 29-25N-2W	06/15/84	08-84	58	B	-	-	-	-	
Fu11 Sa11 #2	I 28-25N-2W	02/02/85	06-85	24	B	-	-	-	X	
Fu11 Sa11 #3	F 29-25N-2W	11/01/85	05-86	15	B	-	-	-	X	
Fu11 Sa11 #4	I 30-25N-2W	04/10/87	08-87	NC	B	-	-	-	-	
Greener Grass #1	J 10-24N-2W	08/20/85	05-86	4a	R	-	-	-	-	
High Adventure #1	H 8-25N-2W	02/01/87	04-87	224	B	-	-	-	X	
High Adventure #2	M 9-25N-2W	02/11/87	03-87	48	B	-	-	-	X	
Homestead Ranch #2	N 34-25N-2W	04/15/85	05-85	232	B	-	-	-	X	
Janet #1	A 27-25N-2W	02/17/83	01-83	12	B	-	-	-	X	
Janet #2	I 21-25N-2W	09/01/83	09-83	20	B	-	-	-	X	
Janet #3	E 21-25N-2W	12/18/85	05-86	26	R	-	-	-	-	
Lady Luck #1	A 5-24N-2W	02/21/86	05-86	50	B	-	-	-	-	
Loddy #1	F 20-25N-2W	08/30/85	08-86	62	A	-	-	-	X	
Mother Lode #1	H 3-24N-2W	09/02/83	11-83	28	B	-	-	-	X	
Mother Lode #2	K 3-24N-2W	01/23/86	05-86	49	B	-	-	-	X	
Native Son #1	A 34-25N-2W	06/07/84	07-84	65	B	-	-	-	X	
Native Son #2	N 27-25N-2W	11/18/83	12-83	216	B	-	-	-	X	
Native Son #3	I 33-25N-2W	02/21/85	04-85	40	B	-	-	-	X	
New Horizon #1	O 2-24N-2W	10/01/85	05-86	5	B	-	-	-	-	
Ralphie Tigger #1	E 27-26N-2W	Location abandoned	04/15/88	-	-	-	-	-	-	
Tapacitos Canyon #1	O 4-26N-2W	Completing	----	NC	B	-	-	-	-	
Twilight Zone #1	J 12-24N-2W	01/21/85	06-85	4a	B	-	-	-	-	
Wildfire #1	N 26-26N-2W	04/10/87	05-87	25a	A	-	-	-	-	
Wright Way #1	C 2-24N-2W	09/29/83	11-83	12	B	-	-	-	-	
SUBTOTAL (28 prod., 1 comp., 1 loc.)										
				1375	8315	6047	0	0	0	16
% of Pool Total				31.6%	41.8%					
GAVILAN MANCOS POOL TOTAL				4350	19887					

a - Current test - well not produced 7/87 - 11/87
NC - Not completed

NMOCC CASE NOS.
 7980, 8946, 8950 & 9111 (Re-opened)
 June 13 - 17, 1988
 Dugan Production Corp.
 Exhibit No. 6

GAVILAN FIELD - 74 wells

Change in Share of Total Field Oil Production in

High Perm compared to low rate

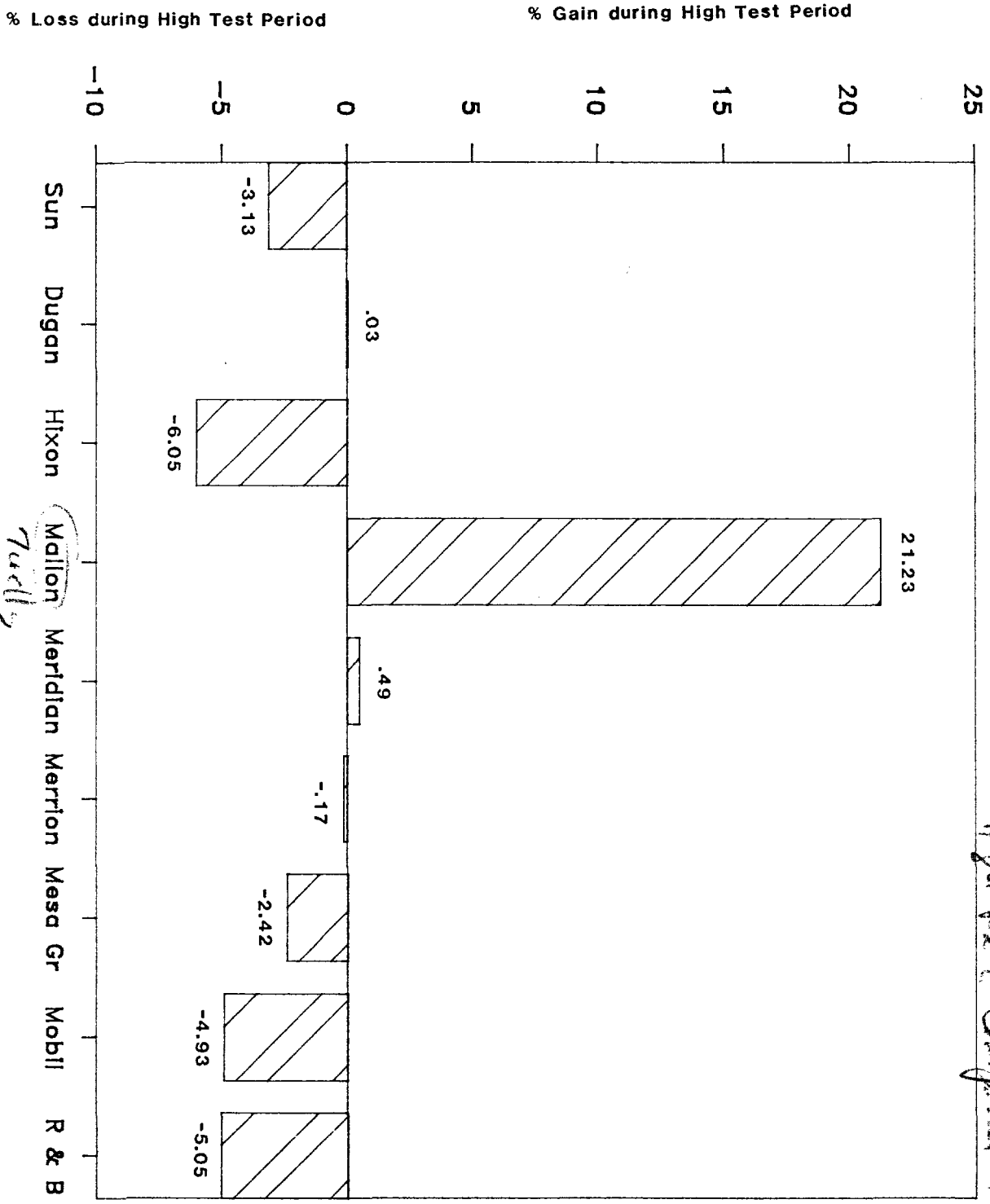

% loss & % gain compare 4 months 7/87 thru 10/87 to 4 months 12/87 thru 3/88

*29% of prod. at low rate
 81% of prod. at high rate*

NMOCC CASE NOS.
 7980, 8946, 8950 & 9111 (Re-opened)
 June 13 - 17, 1988
 Dugan Production Corp.
 Exhibit No. 7

Wells Exhibiting Increased Oil
 Production Rates During High Rate
 Test Period July 87 - Nov. 87

- - Wells exhibiting lower GORs *15 wells*
- - Wells exhibiting no change or an increase in GOR *7 wells*

T
26
N

T
25
N

T
24
N

R2W

RIW

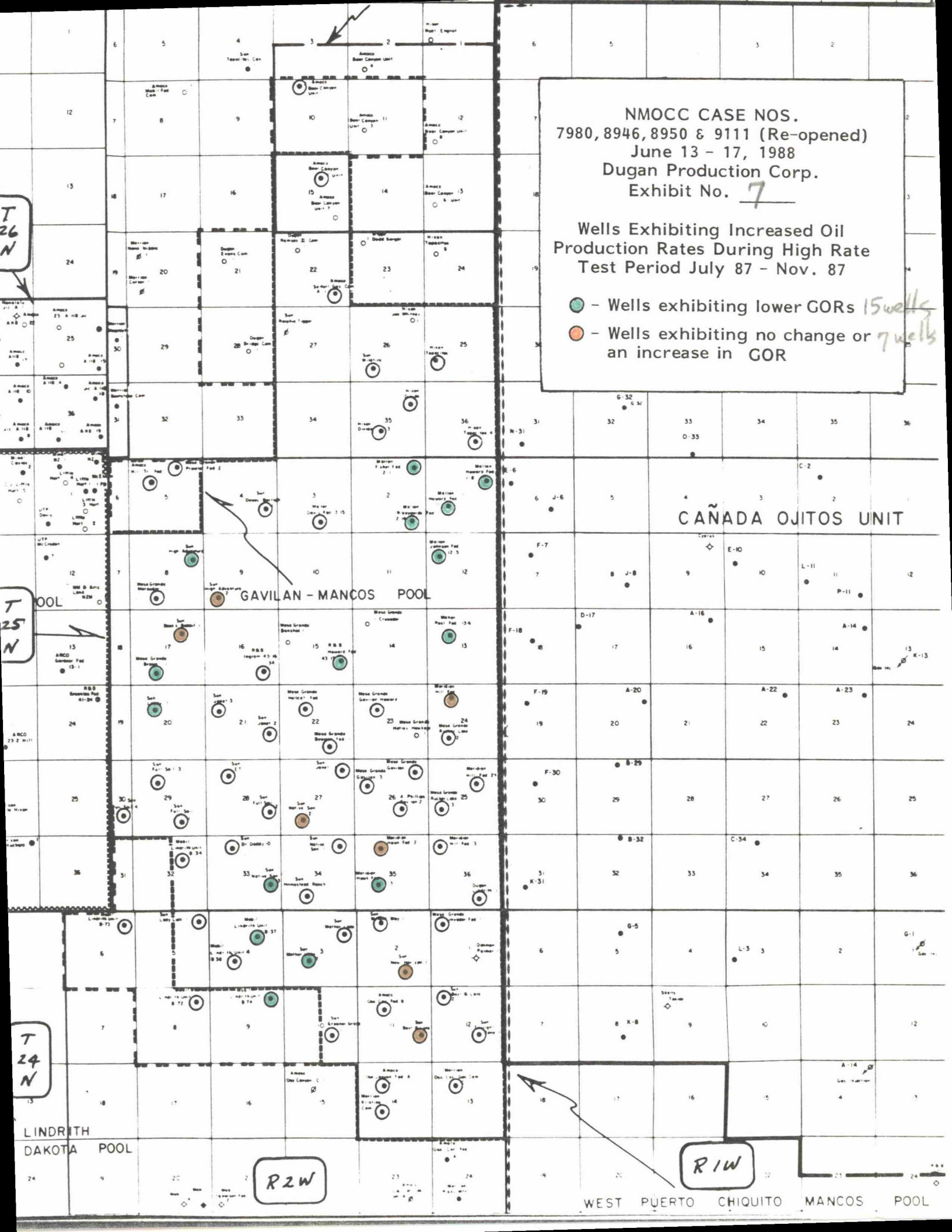

CANADA OJITOS UNIT

GAVILAN - MANCOS POOL

LINDRITH DAKOTA POOL

WEST PUERTO CHIQUITO MANCOS POOL

NMOCC CASE NOS.
7980, 8946, 8950 & 9111 (Re-opened)
June 13 - 17, 1988
Dugan Production Corp.
Exhibit No. 8

During high rate of production test
July 1987 - November 1987:

- - Wells exhibiting decreased oil rates
- - Wells exhibiting increased gas production rates
- - Wells exhibiting decreased gas production rates

Poor wells (partial barrier)

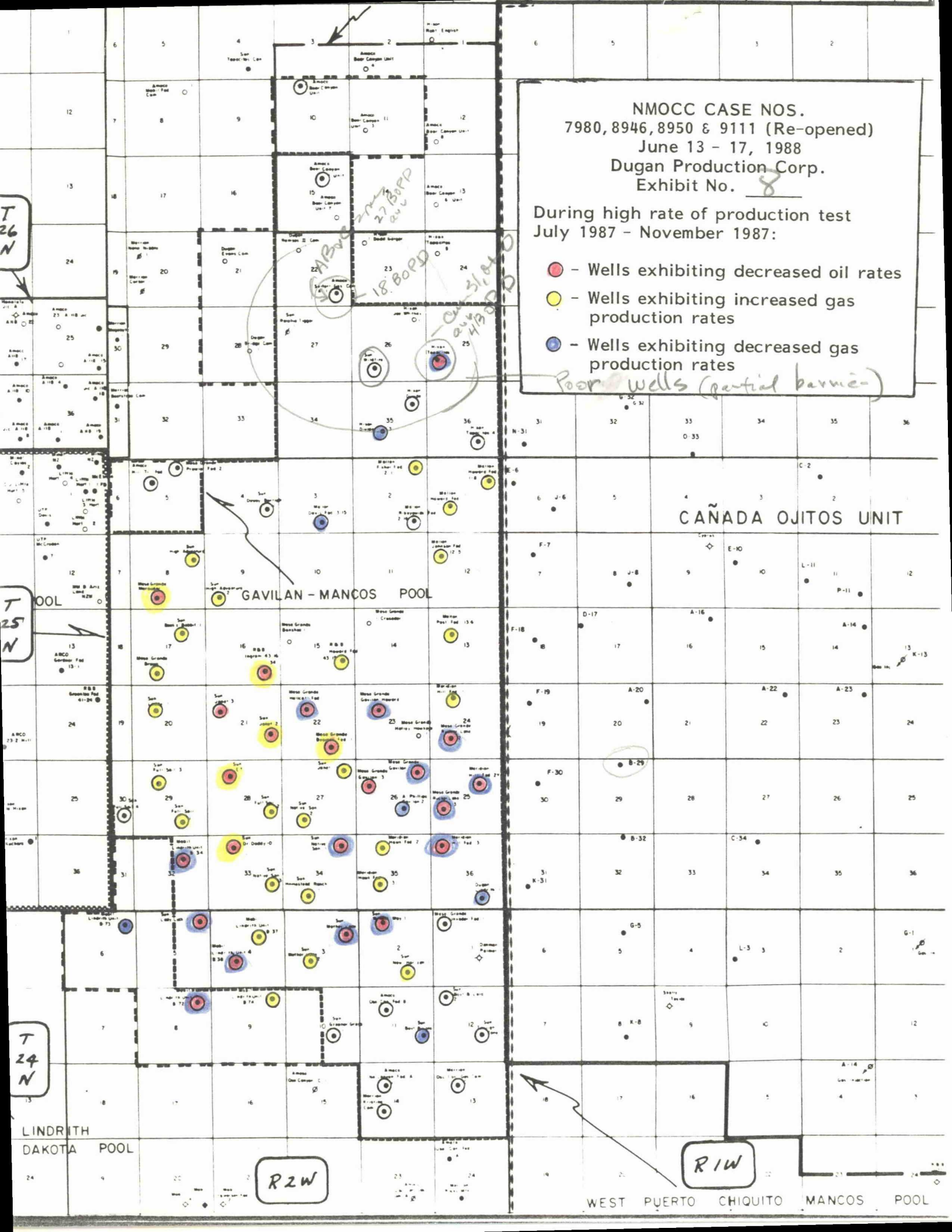

CANADA OJITOS UNIT

GAVILAN - MANCOS POOL

LINDRITH DAKOTA POOL

WEST PUERTO CHIQUITO MANCOS POOL

R2W

RIW

T 26 N

T 25 N

T 24 N

NMOCC CASE NOS.
 7980, 8946, 8950 & 9111 (Re-opened)
 June 13 - 17, 1988
 Dugan Production Corp.
 Exhibit No. 9

● - Wells exhibiting a significantly lower oil and/or gas producing rate following the high rate of production test period 7/87 - 11/87 than existed prior to the test

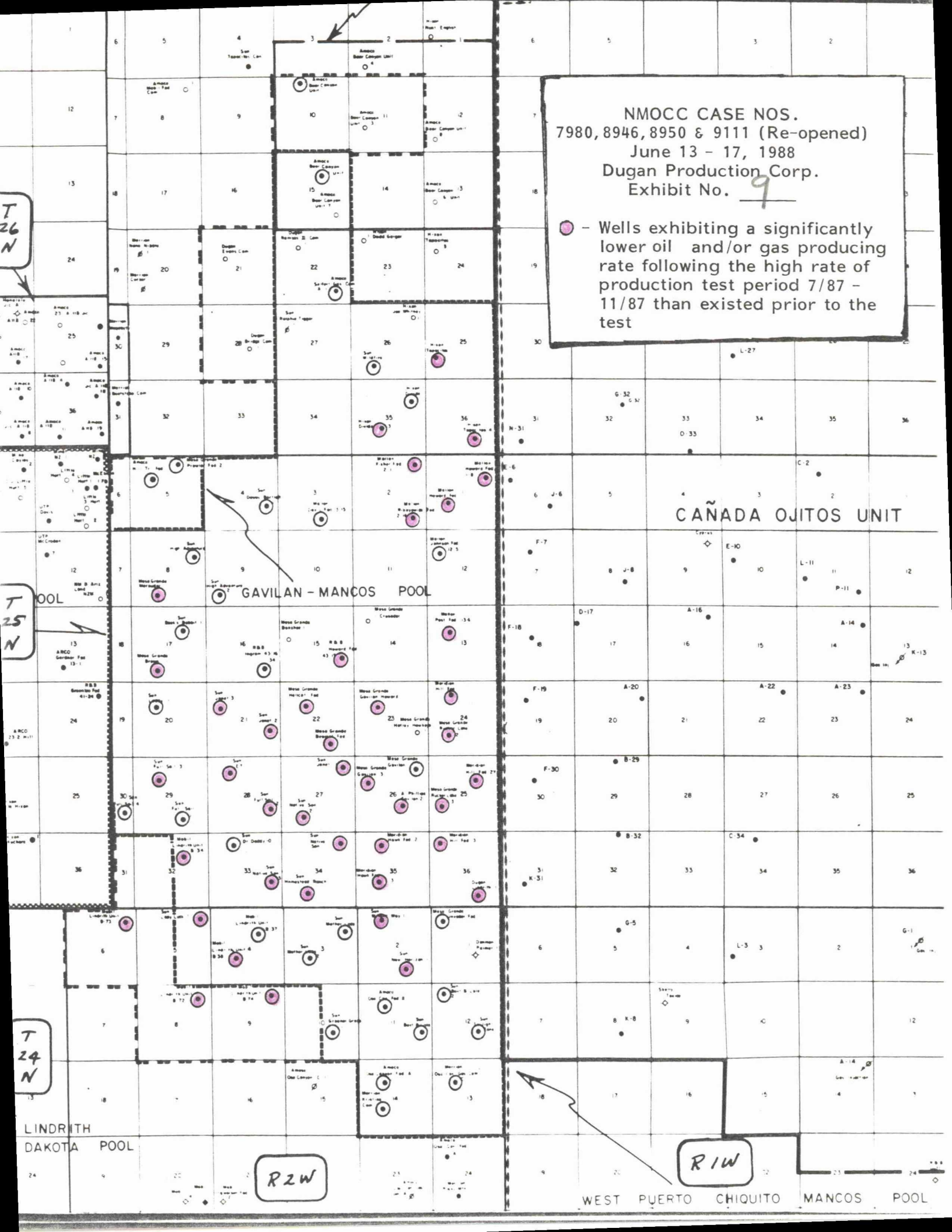

T 26 N

T 25 N

T 24 N

R2W

R1W

CANADA OJITOS UNIT

GAVILAN - MANCOS POOL

LINDRITH DAKOTA POOL

WEST PUERTO CHIQUITO MANCOS POOL

NMOCC CASE NOS.
7980, 8946, 8950 & 9111 (Re-opened)
June 13 - 17, 1988
Dugan Production Corp.
Exhibit No. 10

Well Production Histories
Various Wells Within
The Gavilan Mancos Oil Pool

27 of 74 wells

SAVILAN MANCOS POOL, RIO ARRIBA CO., NM
 HIXON DEVELOPMENT CORP., TAPACITOS #4. (SE 36-26N-2W)

YR	MO	DAYS PRODUCED	DIL			GAS			GOR		WATER		
			BOPM	BOPPD	BOPCD	CUM MBO	MCF/M	MCF/D	CUM MMCF	SCF/BBL	Month	BMPD	CUM MGW
1986	1	0.0	0.0	0.0	0.0	0.0	0.0	0.0	0.0	0.0	0.0	0.0	0.0
1986	2	4.0	100.0	25.0	3.6	0.1	0.0	0.0	0.0	0.0	400.0	100.0	0.4
1986	3	4.0	95.0	23.8	3.1	0.2	0.0	0.0	0.0	0.0	150.0	37.5	0.6
1986	4	0.0	0.0	0.0	0.0	0.2	0.0	0.0	0.0	0.0	0.0	0.0	0.6
1986	5	20.0	1972.0	98.6	63.6	2.2	1481.0	74.1	1.5	751.0	5.0	0.3	0.6
1986	6	29.0	4424.0	152.6	147.5	6.6	3322.0	114.6	4.8	750.9	0.0	0.0	0.6
1986	7	21.0	3234.0	154.0	104.3	9.8	2429.0	115.7	7.2	751.1	8.0	0.4	0.6
1986	8	25.0	3242.0	129.7	104.6	13.1	2435.0	97.4	9.7	751.1	6.0	0.2	0.6
1986	9	6.0	1066.0	177.7	35.5	14.1	801.0	133.5	10.5	751.4	2.0	0.3	0.6
1986	10	16.0	2777.0	173.6	89.6	16.9	1094.0	68.4	11.6	394.0	4.0	0.3	0.6
1986	11	30.0	4550.0	151.7	151.7	21.5	2761.0	92.0	14.3	606.8	8.0	0.3	0.6
1986	12	29.0	4424.0	152.6	142.7	25.9	3060.0	105.5	17.4	691.7	7.0	0.2	0.6
Subtotal		184.0	25884.0	140.7	77.5		17383.0				590.0		
1987	1	31.0	5378.0	173.5	173.5	31.3	3287.0	106.0	20.7	611.2	8.0	0.3	0.6
1987	2	19.0	3166.0	166.6	113.1	34.4	3309.0	174.2	24.0	1045.2	5.0	0.3	0.6
1987	3	21.0	2835.0	135.0	91.5	37.3	2216.0	105.5	26.2	781.7	5.0	0.2	0.6
1987	4	30.0	4592.0	153.1	153.1	41.9	2667.0	88.9	28.9	580.8	8.0	0.3	0.6
1987	5	30.0	4548.0	151.6	146.7	46.4	4562.0	152.1	33.4	1003.1	9.0	0.3	0.6
1987	6	24.0	3320.0	138.3	110.7	49.7	3048.0	127.0	36.5	918.1	0.0	0.0	0.6
1987	7	28.0	4350.0	155.4	140.3	54.1	3676.0	131.3	40.1	845.1	0.0	0.0	0.6
1987	8	25.0	4240.0	169.6	136.8	58.3	3007.0	120.3	43.2	709.2	0.0	0.0	0.6
1987	9	29.0	4304.0	148.4	143.5	62.6	3707.0	127.8	46.9	861.3	0.0	0.0	0.6
1987	10	29.0	4145.0	142.9	133.7	66.8	4466.0	154.0	51.3	1077.4	0.0	0.0	0.6
1987	11	23.0	3315.0	144.1	110.5	70.1	3146.0	136.8	54.5	949.0	0.0	0.0	0.6
1987	12	31.0	3812.0	123.0	123.0	73.9	4600.0	148.4	59.1	1206.7	0.0	0.0	0.6
Subtotal		320.0	48005.0	150.0	131.5		41691.0				35.0		
1988	1	17.0	1882.0	110.7	60.7	75.8	3742.0	220.1	62.8	1988.3	0.0	0.0	0.6
1988	2	25.0	1868.0	74.7	64.4	77.6	6353.0	254.1	69.2	3401.0	0.0	0.0	0.6
1988	3	23.0	1247.0	54.2	40.2	78.9	6383.0	277.5	75.6	5118.7	0.0	0.0	0.6

* BOPPD: BARRELS PER PRODUCING DAY.

* BOPCD: BARRELS PER CALENDAR DAY.

* NR: NOT REPORTED.

1700 BHP JETRUYS 8175 AF 604

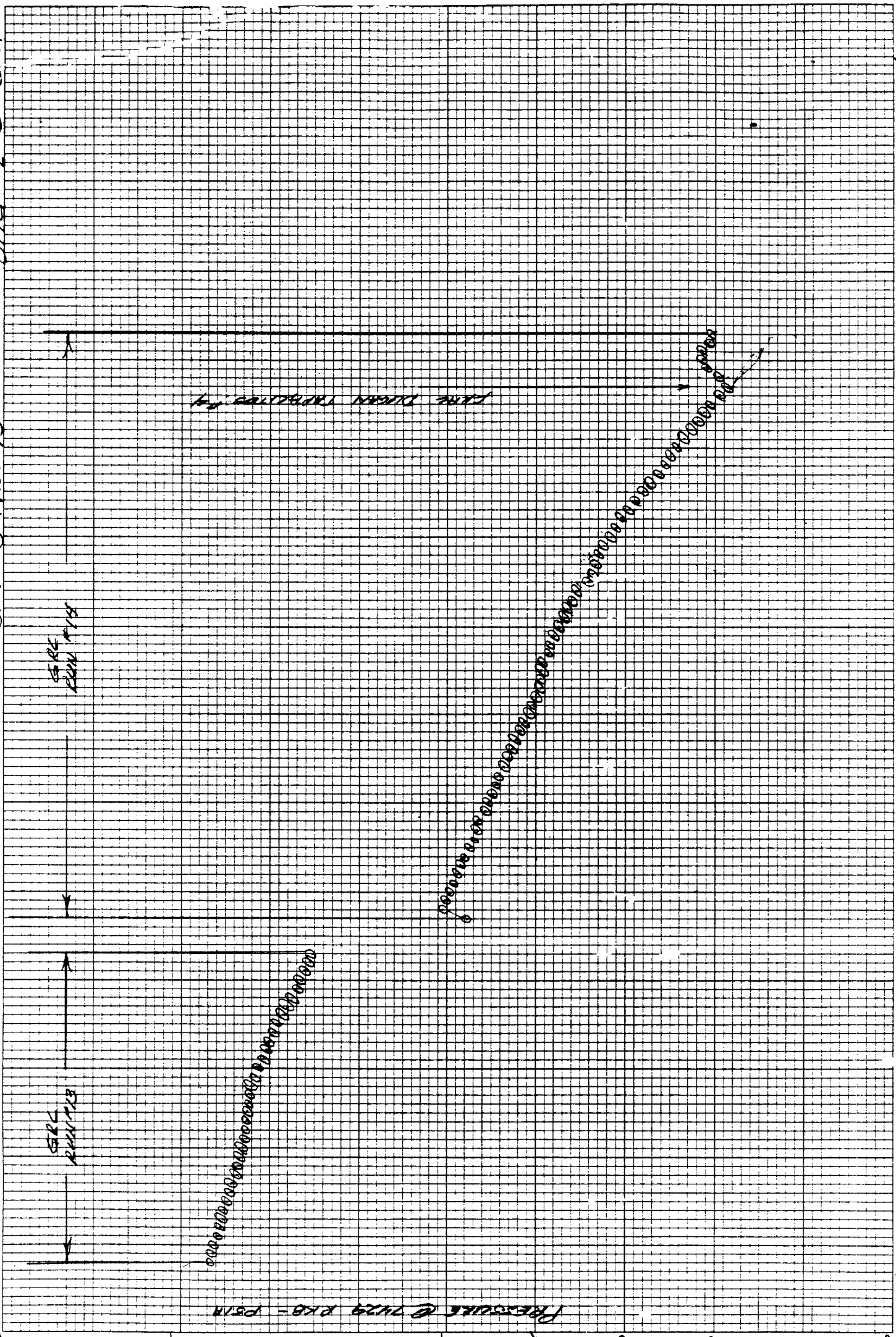

1690 1700 1710 1720 1730 1740 1750 1760 1770 1780 1790 1800 1810 1820 1830 1840 1850 1860 1870 1880 1890 1900 1910 1920 1930 1940 1950 1960 1970 1980 1990 2000

47 0700

K.M. 10 X 10 TO THE INCH • 10 X 15 INCHES
KUMFEL & BERN CO. MADE IN U.S.A.

0845 0850 0855 0900 0905 0910 0915 0920 0925 0930 0935 0940 0945 0950 0955 1000 1005 1010 1015 1020 1025 1030 1035 1040 1045 1050 1055 1100 1105 1110 1115 1120 1125 1130 1135 1140 1145 1150 1155 1200 1205 1210 1215 1220 1225 1230 1235 1240 1245 1250 1255 1300 1305 1310 1315 1320 1325 1330 1335 1340 1345 1350 1355 1400 1405 1410 1415 1420 1425 1430 1435 1440 1445 1450 1455 1500 1505 1510 1515 1520 1525 1530 1535 1540 1545 1550 1555 1600 1605 1610 1615 1620 1625 1630 1635 1640 1645 1650 1655 1700 1705 1710 1715 1720 1725 1730 1735 1740 1745 1750 1755 1760 1765 1770 1775 1780 1785 1790 1795 1800 1805 1810 1815 1820 1825 1830 1835 1840 1845 1850 1855 1860 1865 1870 1875 1880 1885 1890 1895 1900 1905 1910 1915 1920 1925 1930 1935 1940 1945 1950 1955 1960 1965 1970 1975 1980 1985 1990 1995 2000

K&E 20 YEARS BY MONTHS X 3 LOG CYCLES
KEUFFEL & ESSER CO. MADE IN U.S.A.

47 6840

GAS PRODUCTION MCF/MONTH
OIL PRODUCTION BBL/MONTH

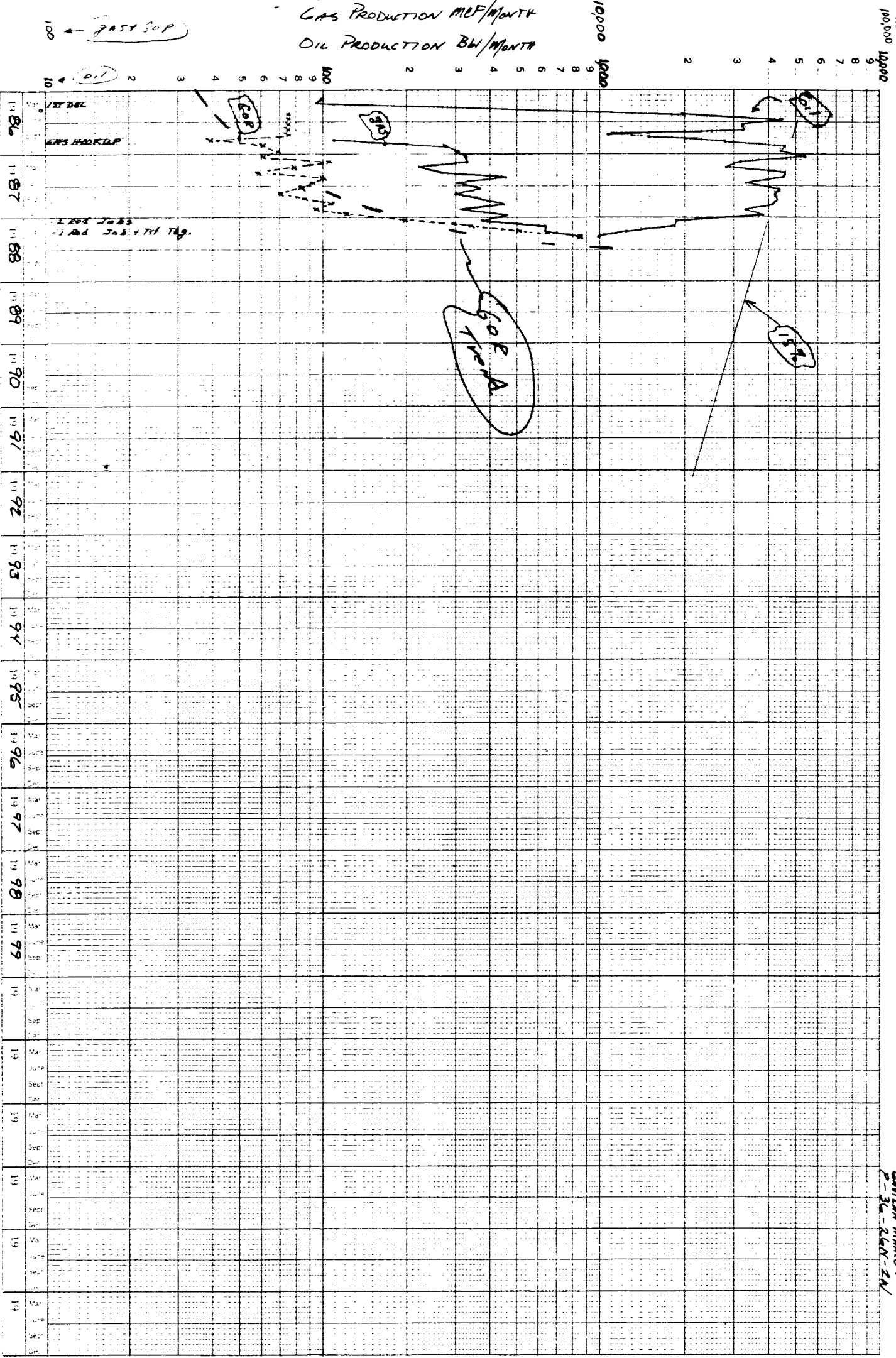

(GAS)
100,000
10,000
1,000
100

— Dwayne Robertson
TAPAC LTD's #4
LAWLAN MANCO
P-34-26N-24

Winn (P.R. 5-1-82)

Cum Oil
25884
23864
59014

SAVILAN MANDOS POOL, RIO ARRIBA CO., NM
MALLON OIL CO., HOWARD FEDERAL #1-B, (NE 1-25N-2W)

YR	NO	OIL				GAS			GOR	WATER			
		DAYS PRODUCED	BOPM	BOPPD	BOPCD	CUM MBO	NCF/M	NCF/D	CUM - MMCF	SCF/BBL	Month	BMPD	CUM MBW
1985	1	0.0	0.0	0.0	0.0	0.0	0.0	0.0	0.0	0.0	0.0	0.0	0.0
1985	2	0.0	0.0	0.0	0.0	0.0	0.0	0.0	0.0	0.0	0.0	0.0	0.0
1985	3	0.0	0.0	0.0	0.0	0.0	0.0	0.0	0.0	0.0	0.0	0.0	0.0
1985	4	0.0	0.0	0.0	0.0	0.0	0.0	0.0	0.0	0.0	0.0	0.0	0.0
1985	5	0.0	0.0	0.0	0.0	0.0	0.0	0.0	0.0	0.0	0.0	0.0	0.0
1985	6	0.0	0.0	0.0	0.0	0.0	0.0	0.0	0.0	0.0	0.0	0.0	0.0
1985	7	5.0	1856.0	371.2	59.9	1.9	950.0	190.0	1.0	511.9	0.0	0.0	0.0
1985	8	20.0	8402.0	420.1	271.0	10.3	5671.0	283.6	6.6	675.0	0.0	0.0	0.0
1985	9	0.0	0.0	0.0	0.0	10.3	0.0	0.0	6.6	0.0	0.0	0.0	0.0
1985	10	9.0	4207.0	467.4	135.7	14.5	2861.0	317.9	9.5	680.1	0.0	0.0	0.0
1985	11	19.0	9999.0	473.6	300.0	23.5	8351.0	439.5	17.8	928.0	0.0	0.0	0.0
1985	12	0.0	0.0	0.0	0.0	23.5	0.0	0.0	17.8	0.0	0.0	0.0	0.0
Subtotal		53.0	23464.0	442.7	127.5		17833.0				0.0		
1986	1	30.0	16538.0	551.3	533.5	40.0	8231.0	274.4	26.1	497.7	0.0	0.0	0.0
1986	2	0.0	-5.0	0.0	-0.2	40.0	2297.0	0.0	28.4	0.0	0.0	0.0	0.0
1986	3	23.0	10310.0	448.3	332.6	50.3	7430.0	323.0	35.8	720.7	0.0	0.0	0.0
1986	4	19.0	6605.0	347.6	220.2	56.9	7615.0	400.8	43.4	1152.9	0.0	0.0	0.0
1986	5	10.0	1162.0	116.2	37.5	58.1	1445.0	144.5	44.9	1243.5	0.0	0.0	0.0
1986	6	30.0	12537.0	417.9	417.9	70.6	12792.0	426.4	57.6	1020.3	0.0	0.0	0.0
1986	7	30.0	14657.0	488.6	472.8	85.3	19699.0	656.6	77.3	1344.0	0.0	0.0	0.0
1986	8	26.0	11160.0	429.2	360.0	96.4	19505.0	750.2	96.8	1747.8	0.0	0.0	0.0
1986	9	28.0	10214.0	364.8	340.5	106.6	17956.0	641.3	114.8	1758.0	0.0	0.0	0.0
1986	10	25.0	7544.0	301.8	243.4	114.2	17989.0	719.6	132.8	2384.5	0.0	0.0	0.0
1986	11	29.0	8044.0	277.4	268.1	122.2	18188.0	627.2	151.0	2261.1	0.0	0.0	0.0
1986	12	22.0	5326.0	242.1	171.8	127.6	16894.0	767.9	167.9	3172.0	0.0	0.0	0.0
Subtotal		272.0	104092.0	382.7	285.2		150041.0				0.0		
1987	1	3.0	523.0	174.3	16.9	128.1	720.0	240.0	168.6	1376.7	0.0	0.0	0.0
1987	2	4.0	982.0	245.5	35.1	129.1	4648.0	1162.0	173.2	4733.2	0.0	0.0	0.0
1987	3	5.0	1288.0	257.6	41.5	130.3	2940.0	588.0	176.2	2282.6	0.0	0.0	0.0
1987	4	2.0	363.0	181.5	12.1	130.7	2240.0	1120.0	178.4	6170.8	0.0	0.0	0.0
1987	5	11.0	1177.0	107.0	38.0	131.9	2438.0	221.6	180.9	2071.4	0.0	0.0	0.0
1987	6	0.0	0.0	0.0	0.0	131.9	2595.0	0.0	183.5	0.0	0.0	0.0	0.0
1987	7	31.0	7697.0	248.3	248.3	139.6	20686.0	667.3	204.1	2687.5	0.0	0.0	0.0
1987	8	31.0	8596.0	277.3	277.3	148.2	27795.0	896.6	231.9	3233.5	0.0	0.0	0.0
1987	9	30.0	9345.0	311.5	311.5	157.5	32554.0	1085.1	264.5	3483.6	0.0	0.0	0.0
1987	10	31.0	8196.0	264.4	264.4	165.7	29576.0	954.1	294.1	3608.6	0.0	0.0	0.0
1987	11	22.0	4647.0	211.2	154.9	170.4	21036.0	956.2	315.1	4526.8	0.0	0.0	0.0
1987	12	7.0	895.0	127.9	28.9	171.3	7993.0	1141.9	323.1	8930.7	0.0	0.0	0.0
Subtotal		177.0	43709.0	246.9	119.8		155221.0				0.0		

* BOPPD: BARRELS PER PRODUCING DAY.

* BOPCD: BARRELS PER CALENDAR DAY.

* NR: NOT REPORTED.

SAVILAN MANCOS POOL, RIO ARRIBA CO., NM
MALLON OIL CO., HOWARD FEDERAL #1-8. (NE 1-25N-2W)

YR	MO	DAYS PRODUCED	OIL				GAS			GOR	WATER		
			BOPM	BOPPD	BOPCD	CUM MBO	MCF/M	MCF/D	CUM MMCF	SCF/BBL	Month	SWPD	CUM MBW
1988	1	6.0	709.0	118.2	22.9	172.0	8366.0	1394.3	331.5	11799.7	0.0	0.0	0.0
1988	2	7.0	712.0	101.7	24.6	172.7	3436.0	490.9	334.9	4825.8	0.0	0.0	0.0
1988	3	9.0	636.0	70.7	20.5	173.3	7752.0	861.3	342.6	12188.7	0.0	0.0	0.0

* BOPPD: BARRELS PER PRODUCING DAY.

* BOPCD: BARRELS PER CALENDAR DAY.

* NR: NOT REPORTED.

TEFTELLER, INC.
RESERVOIR ENGINEERING DATA
MIDLAND, TX.- FARMINGTON, NM.- GRAND JUNCTION, CO.

WELL : HOWARD NO. 1-8

PAGE 1 OF 5

FIELD :

FILE 2-19483-0

CHRONOLOGICAL PRESSURE AND PRODUCTION DATA

1988 DATE	STATUS OF WELL	TIME	ELAPSED TIME		WELLHEAD PRESSURE		BHP @ 7300' PSIG
			HRS.	MIN.	TBG	CSG	
2-21	Arrived on location						
	Rig running tubing and packer	10:30					
	Packer set	16:00	0	00	0	Pkr	
	Nipple up wellhead						
	Start in hole with instrument	16:35					
	Gradient traverse						
	Instrument @ 7300'	18:00	2	00			1142
		18:30	2	30			1136
		19:00	3	00			1129
		19:30	3	30			1123
		20:00	4	00			1115
		21:00	5	00			1105
		22:00	6	00			1094
2-22		23:00	7	00			1085
		00:00	8	00			1078
		01:00	9	00			1071
		02:00	10	00			1064
		04:00	12	00			1054
		06:00	14	00			1045
		08:00	16	00			1037
		10:00	18	00			1032
		12:00	20	00			1025
		14:00	22	00			1022
2-23		16:00	24	00			1019
		20:00	28	00			1012
		00:00	32	00			1006
		04:00	36	00			1001
		08:00	40	00			997
		12:00	44	00			992
2-24		16:00	48	00			989
		20:00	52	00			988
		00:00	56	00			987
		04:00	60	00			986
2-25		08:00	64	00			985
		12:00	68	00			984
		16:00	72	00			983
		20:00	76	00			982
		00:00	80	00			982
		04:00	84	00			982
	Instrument off bottom	07:45	87	45		Vac Pkr	982
	Gradient traverse	09:00	89	00			980

*Started
Returning Pool
to production*

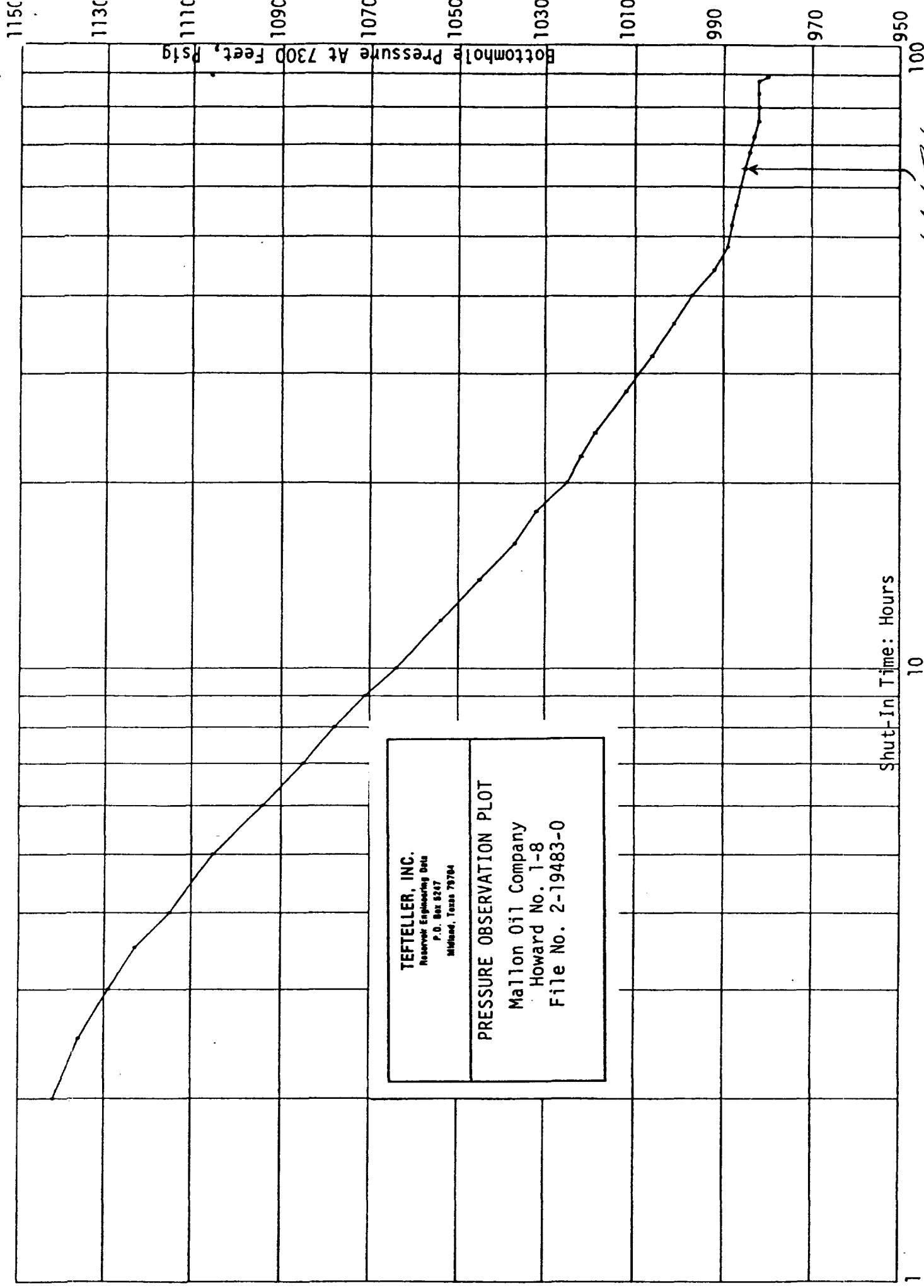

TEFTELLER, INC.
 Reservoir Engineering Data
 P. O. Box 8247
 Midland, Texas 79704

PRESSURE OBSERVATION PLOT
 Mallon Oil Company
 Howard No. 1-8
 File No. 2-19483-0

Started Returning Pool to Prod. Fract.

Shut-In Time: Hours

10

100

950

970

990

1010

1030

1050

1070

1090

1110

1130

1150

Bottomhole Pressure At 7300 Feet, Psig

MALCOLM OIL CO.
 HOWARD FEDERAL #1-B
 CAULAN MINNES
 H-1-25N-2W Rio Arriba

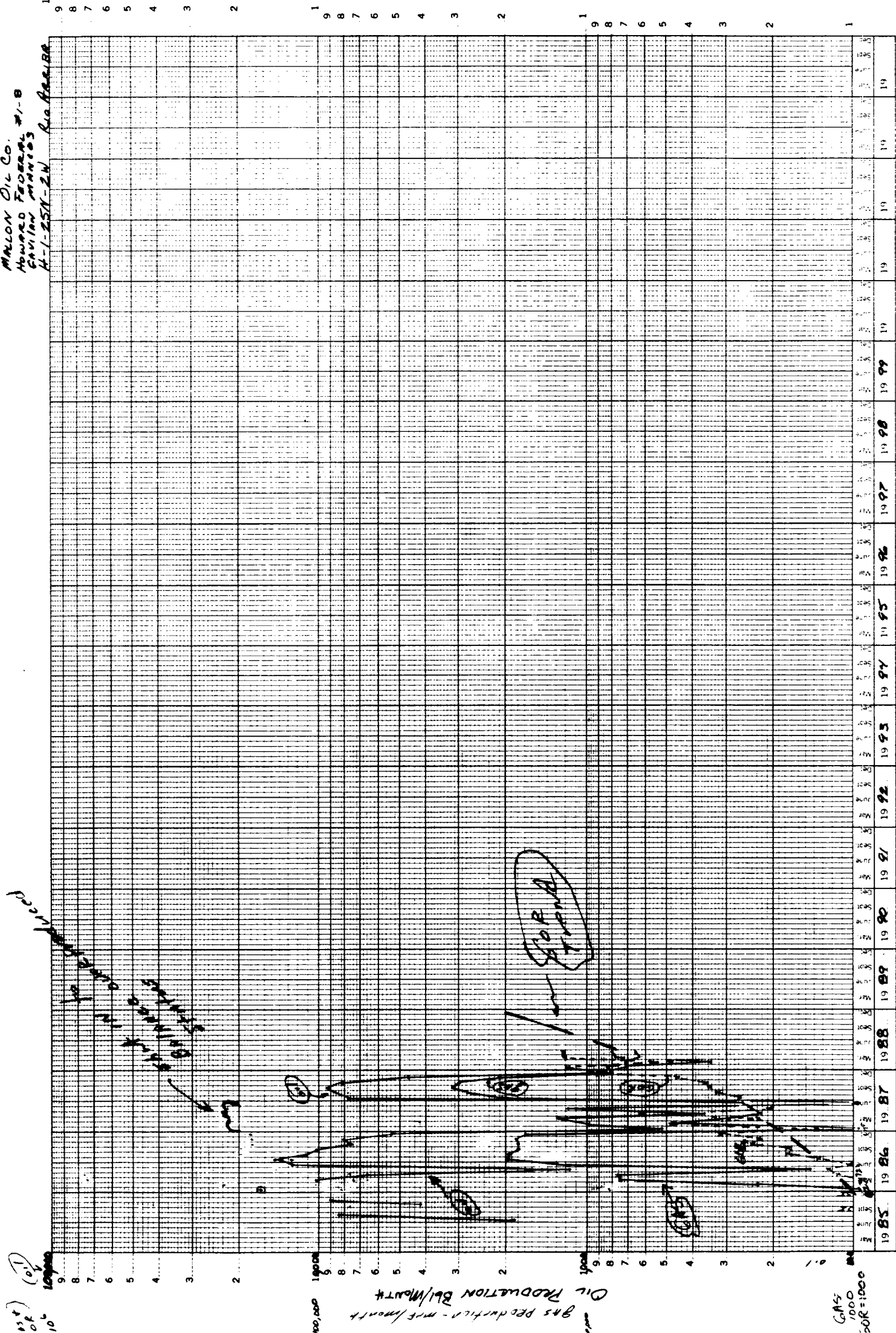

154
 OF
 106
 10

GAS PRODUCTION - MCF/MONTH
 OIL PRODUCTION Bbl/MONTH

GAS
 1000
 2000 = 1000

Oil 23964 127556 171265
 GAS 17833 162874 323098

SAVILAN MANCOS POOL, RIO ARRIBA CO., NM
 MALLON OIL CO., HOWARD #1-11, (SW 1-25N-2W)

		OIL				GAS			GOR		WATER		
YR	MO	DAYS PRODUCED	BOPM	BOPPD	BOPCD	CUM NBO	NCF/M	NCF/D	CUM MMCF	SCF/BBL	Month	BWPD	CUM MBW
1986	1	15.0	5474.0	364.9	176.6	5.5	3642.0	242.8	3.6	665.3	0.0	0.0	0.0
1986	2	28.0	16109.0	575.3	575.3	21.6	13659.0	487.8	17.3	847.9	0.0	0.0	0.0
1986	3	8.0	5043.0	630.4	162.7	26.6	4391.0	548.9	21.7	870.7	0.0	0.0	0.0
1986	4	13.0	7826.0	602.0	260.9	34.5	4729.0	363.8	26.4	604.3	0.0	0.0	0.0
1986	5	24.0	14314.0	596.4	461.7	48.8	18675.0	778.1	45.1	1304.7	0.0	0.0	0.0
1986	6	30.0	17494.0	583.1	583.1	66.3	27418.0	913.9	72.5	1567.3	0.0	0.0	0.0
1986	7	25.0	14961.0	598.4	482.6	81.2	33131.0	1325.2	105.6	2214.5	0.0	0.0	0.0
1986	8	27.0	8032.0	297.5	259.1	89.3	15565.0	576.5	121.2	1937.9	0.0	0.0	0.0
1986	9	30.0	9635.0	321.2	321.2	98.9	23512.0	783.7	144.7	2440.3	0.0	0.0	0.0
1986	10	25.0	7087.0	283.5	228.6	106.0	17968.0	718.7	162.7	2535.3	0.0	0.0	0.0
1986	11	26.0	11791.0	453.5	393.0	117.8	27515.0	1058.3	190.2	2333.6	0.0	0.0	0.0
1986	12	22.0	5808.0	264.0	187.4	123.6	23599.0	1072.7	213.8	4063.2	0.0	0.0	0.0
Subtotal		273.0	123574.0	452.7	338.6		213804.0				0.0		
1987	1	5.0	639.0	127.8	20.6	124.2	0.0	0.0	213.8	0.0	0.0	0.0	0.0
1987	2	3.0	504.0	168.0	18.0	124.7	5682.0	1894.0	219.5	11273.8	0.0	0.0	0.0
1987	3	4.0	924.0	231.0	29.8	125.6	4169.0	1042.3	223.7	4511.9	0.0	0.0	0.0
1987	4	3.0	815.0	271.7	27.2	126.5	5901.0	1967.0	229.6	7240.5	0.0	0.0	0.0
1987	5	0.0	0.0	0.0	0.0	126.5	0.0	0.0	229.6	0.0	0.0	0.0	0.0
1987	6	0.0	0.0	0.0	0.0	126.5	0.0	0.0	229.6	0.0	0.0	0.0	0.0
1987	7	30.0	5419.0	180.6	174.8	131.9	27947.0	931.6	257.5	5157.2	0.0	0.0	0.0
1987	8	22.0	5400.0	245.5	174.2	137.3	31760.0	1443.6	289.3	5881.5	0.0	0.0	0.0
1987	9	22.0	6037.0	274.4	201.2	143.3	25878.0	1176.3	315.1	4286.6	0.0	0.0	0.0
1987	10	31.0	7408.0	239.0	239.0	150.7	29721.0	958.7	344.9	4012.0	0.0	0.0	0.0
1987	11	15.0	3716.0	247.7	123.9	154.4	27296.0	1819.7	372.2	7345.5	0.0	0.0	0.0
1987	12	8.0	1307.0	163.4	42.2	155.7	5087.0	635.9	377.2	3892.1	0.0	0.0	0.0
Subtotal		143.0	32169.0	225.0	88.1		163441.0				0.0		
1988	1	0.0	0.0	0.0	0.0	155.7	5768.0	0.0	383.0	0.0	0.0	0.0	0.0
1988	2	5.0	642.0	128.4	22.1	156.4	6771.0	1354.2	389.8	10546.7	0.0	0.0	0.0
1988	3	9.0	509.0	56.6	16.4	156.9	7168.0	796.4	397.0	14082.5	0.0	0.0	0.0

* BOPPD: BARRELS PER PRODUCING DAY.

* BOPCD: BARRELS PER CALENDAR DAY.

* NR: NOT REPORTED.

HOWARD #1-11
 GAVILAN MARCOS
 K-1-25A-2W

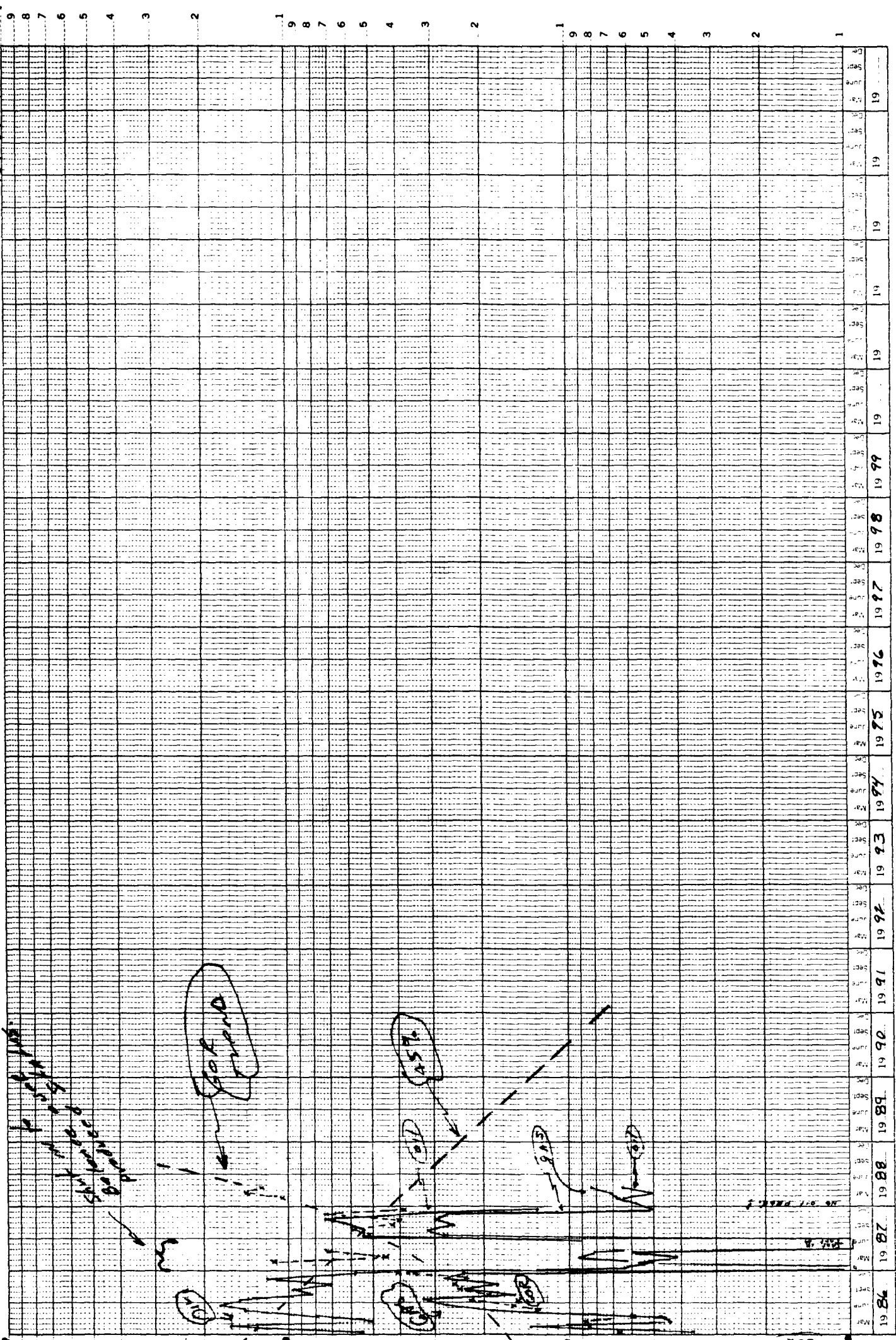

OIL PRODUCTION - MCF/MONTH
 GAS PRODUCTION - MCF/MONTH
 OIL PRODUCTION Bbl/MONTH
 GAS PRODUCTION Bbl/MONTH
 YEAR ENDS
 CUMULATIVES
 OIL 123564 155203
 GAS 213804 377245

OIL 123564 155203
 GAS 213804 377245

GAVILAN MANCOS POOL, RIO ARRIBA CO., NM
 MALLON OIL CO., JOHNSON FEDERAL #12-5. (NW 12-25N-2W)

YR	MO	DAYS PRODUCED	OIL			GAS			GOR	WATER			
			BOPM	BOPPD	BOPCD	CUM MBO	MCF/M	MCF/D	CUM MMCF	SCF/BBL	Month	BWPD	CUM MBW
1985	1	0.0	0.0	0.0	0.0	0.0	0.0	0.0	0.0	0.0	0.0	0.0	0.0
1985	2	0.0	0.0	0.0	0.0	0.0	0.0	0.0	0.0	0.0	0.0	0.0	0.0
1985	3	0.0	0.0	0.0	0.0	0.0	0.0	0.0	0.0	0.0	0.0	0.0	0.0
1985	4	0.0	0.0	0.0	0.0	0.0	0.0	0.0	0.0	0.0	0.0	0.0	0.0
1985	5	0.0	0.0	0.0	0.0	0.0	0.0	0.0	0.0	0.0	0.0	0.0	0.0
1985	6	0.0	0.0	0.0	0.0	0.0	0.0	0.0	0.0	0.0	0.0	0.0	0.0
1985	7	0.0	0.0	0.0	0.0	0.0	0.0	0.0	0.0	0.0	0.0	0.0	0.0
1985	8	0.0	0.0	0.0	0.0	0.0	0.0	0.0	0.0	0.0	0.0	0.0	0.0
1985	9	0.0	0.0	0.0	0.0	0.0	0.0	0.0	0.0	0.0	0.0	0.0	0.0
1985	10	0.0	0.0	0.0	0.0	0.0	0.0	0.0	0.0	0.0	0.0	0.0	0.0
1985	11	0.0	0.0	0.0	0.0	0.0	0.0	0.0	0.0	0.0	0.0	0.0	0.0
1985	12	12.0	1026.0	85.5	33.1	1.0	666.0	55.5	0.7	649.1	0.0	0.0	0.0
Subtotal		12.0	1026.0	85.5	33.1		666.0				0.0		
1986	1	31.0	3385.0	109.2	109.2	4.4	2669.0	86.1	3.3	788.5	0.0	0.0	0.0
1986	2	28.0	2715.0	97.0	97.0	7.1	9781.0	349.3	13.1	3602.6	0.0	0.0	0.0
1986	3	30.0	3487.0	116.2	112.5	10.6	6343.0	211.4	19.5	1819.0	0.0	0.0	0.0
1986	4	25.0	2401.0	96.0	80.0	13.0	10244.0	409.8	29.7	4266.6	0.0	0.0	0.0
1986	5	0.0	0.0	0.0	0.0	13.0	337.0	0.0	30.0	0.0	0.0	0.0	0.0
1986	6	0.0	0.0	0.0	0.0	13.0	0.0	0.0	30.0	0.0	0.0	0.0	0.0
1986	7	0.0	0.0	0.0	0.0	13.0	0.0	0.0	30.0	0.0	0.0	0.0	0.0
1986	8	0.0	0.0	0.0	0.0	13.0	0.0	0.0	30.0	0.0	0.0	0.0	0.0
1986	9	17.0	1620.0	95.3	54.0	14.6	6606.0	388.6	36.6	4077.8	0.0	0.0	0.0
1986	10	31.0	2748.0	88.6	88.6	17.4	10832.0	349.4	47.5	3941.8	0.0	0.0	0.0
1986	11	27.0	2211.0	81.9	73.7	19.6	11406.0	422.4	58.9	5158.8	0.0	0.0	0.0
1986	12	30.0	2448.0	81.6	79.0	22.0	11792.0	393.1	70.7	4817.0	0.0	0.0	0.0
Subtotal		219.0	21015.0	96.0	57.6		70010.0				0.0		
1987	1	15.0	1192.0	79.5	38.5	23.2	9806.0	653.7	80.5	8226.5	0.0	0.0	0.0
1987	2	3.0	178.0	59.3	6.4	23.4	889.0	296.3	81.4	4994.4	0.0	0.0	0.0
1987	3	3.0	122.0	40.7	3.9	23.5	1483.0	494.3	82.9	12155.7	0.0	0.0	0.0
1987	4	6.0	161.0	26.8	5.4	23.7	2660.0	443.3	85.5	16521.7	0.0	0.0	0.0
1987	5	16.0	251.0	15.7	8.1	23.9	6705.0	419.1	92.2	26713.1	0.0	0.0	0.0
1987	6	0.0	0.0	0.0	0.0	23.9	4439.0	0.0	96.7	0.0	0.0	0.0	0.0
1987	7	18.0	214.0	11.9	6.9	24.2	8643.0	480.2	105.3	40387.9	0.0	0.0	0.0
1987	8	18.0	1051.0	58.4	33.9	25.2	3380.0	187.8	108.7	3216.0	0.0	0.0	0.0
1987	9	30.0	1715.0	57.2	57.2	26.9	9525.0	317.5	118.2	5553.9	0.0	0.0	0.0
1987	10	31.0	1613.0	52.0	52.0	28.5	9451.0	304.9	127.7	5859.3	0.0	0.0	0.0
1987	11	26.0	818.0	31.5	27.3	29.4	8872.0	341.2	136.5	10846.0	0.0	0.0	0.0
1987	12	26.0	211.0	8.1	6.8	29.6	10231.0	393.5	146.8	48488.2	0.0	0.0	0.0
Subtotal		192.0	7526.0	39.2	20.6		76084.0				0.0		

GRC Run
 #41
 7/18-27/86

* BOPPD: BARRELS PER PRODUCING DAY. * BOPCD: BARRELS PER CALENDAR DAY. * NR: NOT REPORTED.

GAVILAN MANCOS POOL, RIO ARRIBA CO., NM
 MALLON OIL CO., JOHNSON FEDERAL #12-5. (NW 12-25N-2W)

YR	MO	DAYS PRODUCED	OIL				GAS			GOR	WATER		
			BOPM	BOPPD	BOPCD	CUM MBO	MCF/M	MCF/D	CUM MMCF	SCF/BBL	Month	BWPD	CUM MBW
1988	1	11.0	98.0	8.9	3.2	29.7	4275.0	388.6	151.0	43622.4	0.0	0.0	0.0
1988	2	15.0	115.0	7.7	4.0	29.8	6907.0	460.5	157.9	60060.9	0.0	0.0	0.0
1988	3	17.0	141.0	8.3	4.5	29.9	7304.0	429.6	165.2	51801.4	0.0	0.0	0.0

* BOPPD: BARRELS PER PRODUCING DAY.

* BOPCD: BARRELS PER CALENDAR DAY.

* NR: NOT REPORTED.

MEM SE AM 5/10, 6/10, 7/10

BHP SURVEY MALLON #1 JOHNSON

GRAPH 21

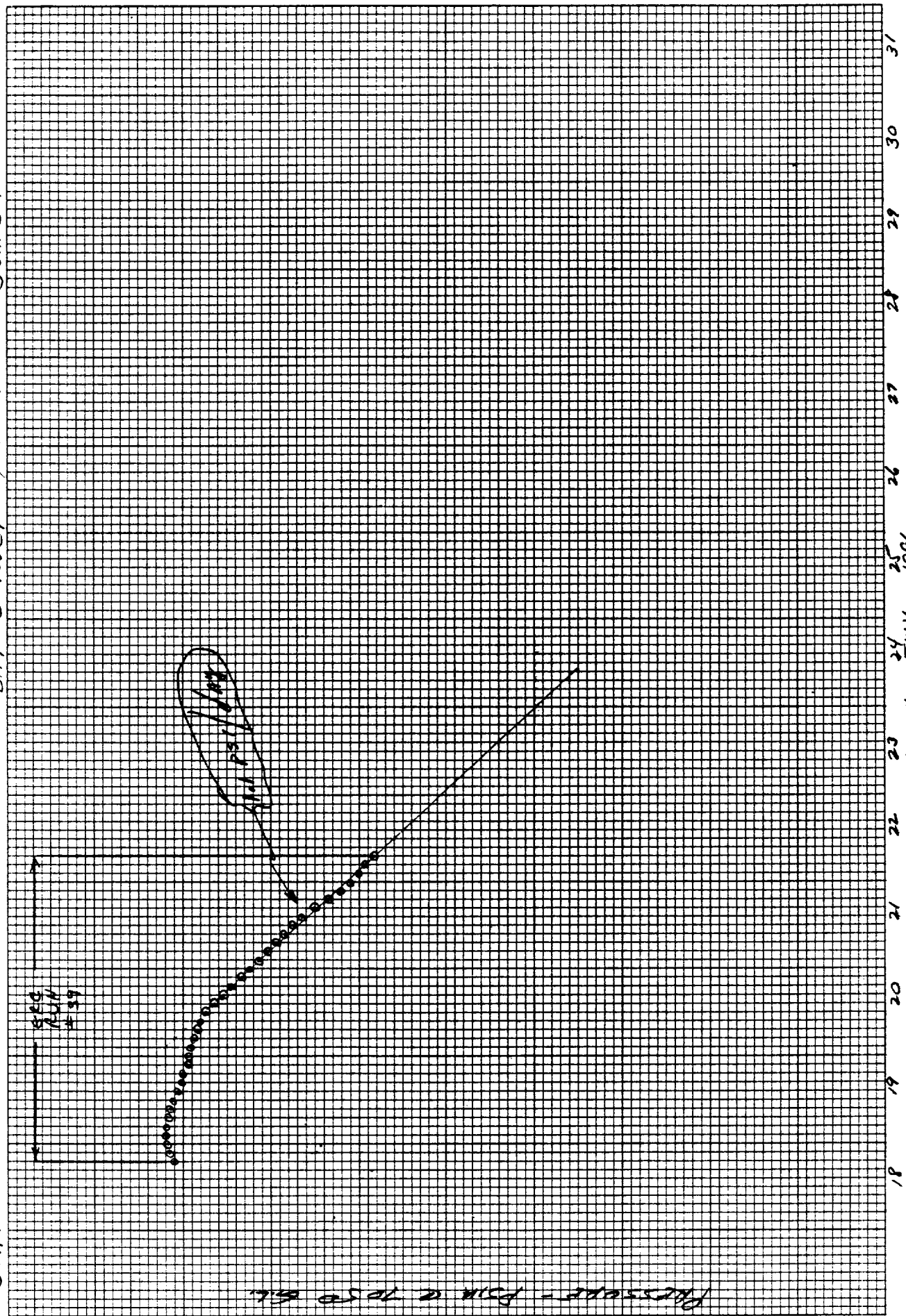

PRESSURE - PSIA @ 7050 GAL.

1420
 1419
 1418
 1417
 1416
 1415
 1414
 1413
 1412
 1411
 1410

18 19 20 21 22 23 24 25 26 27 28 29 30 31

DAYS IN JULY 1986

KEY 10 X 10 TO THE INCH = 1 IN. X 1 IN. (SCALE)

47 0700

MALLON
 JOHNSON F20 F12-5
 GAULAN MARRS
 F-12-25N-2W

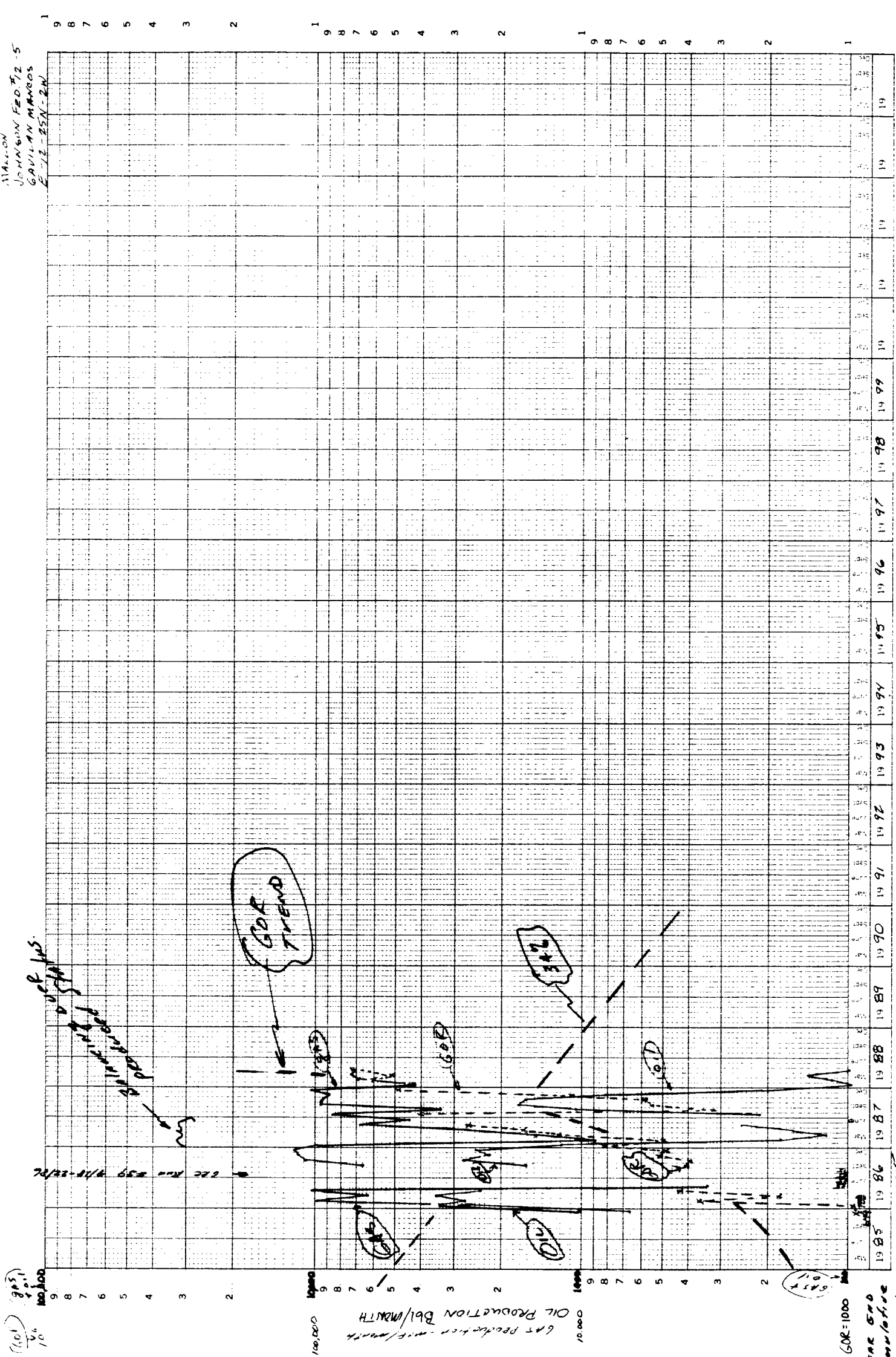

GOR-1000
 GOR-500
 GOR-1000
 OIL, 661 - 1026 21015 29547
 GAS, 666 - 666 70676 142,760

SAVILAN MANDOS POOL, RIO ARRIBA CO., NM
 MALLON OIL CO., POST FEDERAL #13-6. (NW 13-25N-2W)

YR	MO	DAYS PRODUCED	OIL			GAS			GDR	WATER			
			BOPM	BOPPD	BOPCD	CUM MBO	MCF/M	MCF/D	CUM MMCF	SCF/BBL	Month	BWPD	CUM MBW
1986	1	0.0	0.0	0.0	0.0	0.0	0.0	0.0	0.0	0.0	0.0	0.0	0.0
1986	2	0.0	0.0	0.0	0.0	0.0	0.0	0.0	0.0	0.0	0.0	0.0	0.0
1986	3	0.0	0.0	0.0	0.0	0.0	0.0	0.0	0.0	0.0	0.0	0.0	0.0
1986	4	0.0	0.0	0.0	0.0	0.0	0.0	0.0	0.0	0.0	0.0	0.0	0.0
1986	5	0.0	0.0	0.0	0.0	0.0	0.0	0.0	0.0	0.0	0.0	0.0	0.0
1986	6	0.0	0.0	0.0	0.0	0.0	565.0	0.0	0.6	0.0	0.0	0.0	0.0
1986	7	1.0	159.0	159.0	5.1	0.2	0.0	0.0	0.6	0.0	0.0	0.0	0.0
1986	8	31.0	4127.0	133.1	133.1	4.3	4617.0	148.9	5.2	1118.7	0.0	0.0	0.0
1986	9	18.0	2755.0	153.1	91.8	7.0	11065.0	614.7	16.2	4016.3	0.0	0.0	0.0
1986	10	29.0	3658.0	126.1	118.0	10.7	5735.0	197.8	22.0	1567.8	0.0	0.0	0.0
1986	11	26.0	3828.0	147.2	127.6	14.5	4193.0	161.3	26.2	1095.4	0.0	0.0	0.0
1986	12	30.0	2714.0	90.5	87.5	17.2	3230.0	107.7	29.4	1190.1	0.0	0.0	0.0
Subtotal		135.0	17241.0	127.7	80.6		29405.0				0.0		
1987	1	26.0	3232.0	124.3	104.3	20.5	7747.0	298.0	37.2	2397.0	0.0	0.0	0.0
1987	2	15.0	1865.0	124.3	66.6	22.3	8241.0	549.4	45.4	4418.8	0.0	0.0	0.0
1987	3	16.0	1372.0	85.8	44.3	23.7	4528.0	283.0	49.9	3300.3	0.0	0.0	0.0
1987	4	9.0	702.0	78.0	23.4	24.4	7139.0	793.2	57.1	10169.5	0.0	0.0	0.0
1987	5	8.0	118.0	14.8	3.8	24.5	4352.0	544.0	61.4	36881.4	0.0	0.0	0.0
1987	6	0.0	0.0	0.0	0.0	24.5	446.0	0.0	61.9	0.0	0.0	0.0	0.0
1987	7	31.0	2092.0	67.5	67.5	26.6	9136.0	294.7	71.0	4367.1	0.0	0.0	0.0
1987	8	31.0	2563.0	82.7	82.7	29.2	12628.0	407.4	83.6	4927.0	0.0	0.0	0.0
1987	9	30.0	3203.0	106.8	106.8	32.4	7600.0	253.3	91.2	2372.8	0.0	0.0	0.0
1987	10	31.0	2621.0	84.5	84.5	35.0	9231.0	297.8	100.5	3521.9	0.0	0.0	0.0
1987	11	26.0	1654.0	63.6	55.1	36.7	9297.0	357.6	109.7	5620.9	0.0	0.0	0.0
1987	12	14.0	896.0	64.0	28.9	37.6	7112.0	508.0	116.9	7937.5	0.0	0.0	0.0
Subtotal		237.0	20318.0	85.7	55.7		87457.0				0.0		
1988	1	16.0	247.0	15.4	8.0	37.8	7600.0	475.0	124.5	30769.2	0.0	0.0	0.0
1988	2	17.0	52.0	3.1	1.8	37.9	6818.0	401.1	131.3	131115.4	0.0	0.0	0.0
1988	3	10.0	68.0	6.8	2.2	37.9	8432.0	843.2	139.7	124000.0	0.0	0.0	0.0

620 Runs
 #38+40
 7/15-25/86

* BOPPD: BARRELS PER PRODUCING DAY. * BOPCD: BARRELS PER CALENDAR DAY. * NR: NOT REPORTED.

1640

GRAPH 20

B. H. H. JERVOY

MILLON

1986

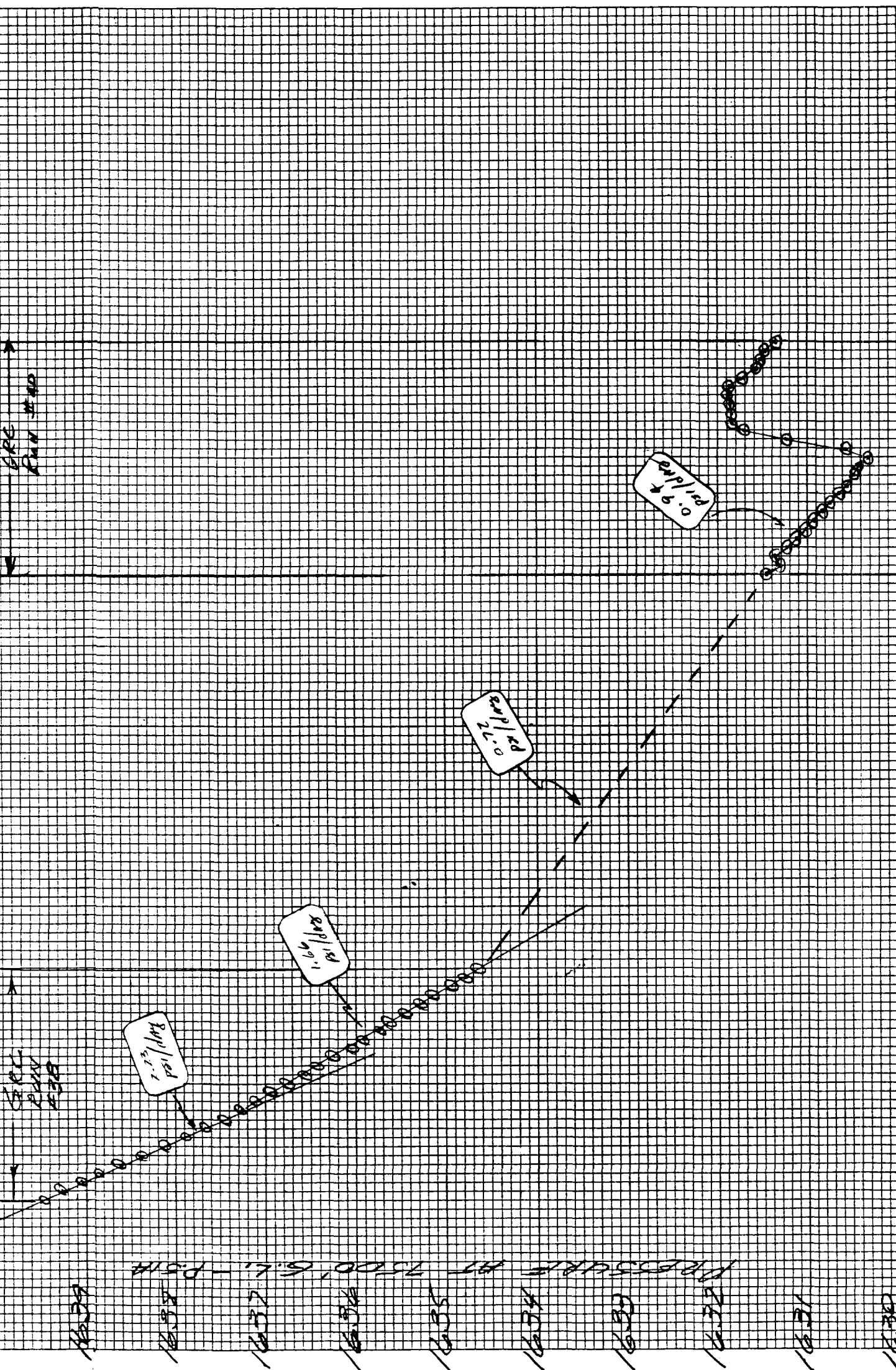

15 16 17 18 19 20 21 22 23 24 25 26 27

SAVILAN MANCOS POOL, RIO ARRIBA CO., NM
 MERIDIAN OIL, HAWK FED #3. (SM 35-25M-2W)

YR	MO	DAYS PRODUCED	OIL			GAS			GOR	WATER			
			BOPM	BOPPD	BOPCD	CUM MBO	MCF/M	MCF/D	CUM MMCF	SCF/BBL	Month	BMPD	CUM MBW
1985	1	31.0	735.0	23.7	23.7	0.7	1600.0	51.6	1.6	2176.9	430.0	13.9	0.4
1985	2	28.0	3984.0	142.3	142.3	4.7	12689.0	453.2	14.3	3185.0	97.0	3.5	0.5
1985	3	31.0	5110.0	164.8	164.8	9.8	21515.0	694.0	35.8	4210.4	16.0	0.5	0.5
1985	4	21.0	2269.0	108.0	75.6	12.1	631.0	30.0	36.4	278.1	7.0	0.3	0.6
1985	5	30.0	7258.0	241.9	234.1	19.4	7874.0	262.5	44.3	1084.9	10.0	0.3	0.6
1985	6	30.0	7406.0	246.9	246.9	26.8	8544.0	284.8	52.9	1153.7	3.0	0.1	0.6
1985	7	30.0	7461.0	248.7	240.7	34.2	9606.0	320.2	62.5	1287.5	8.0	0.3	0.6
1985	8	31.0	7209.0	232.5	232.5	41.4	9327.0	300.9	71.8	1293.8	4.0	0.1	0.6
1985	9	29.0	7363.0	253.9	245.4	48.8	10325.0	356.0	82.1	1402.3	5.0	0.2	0.6
1985	10	31.0	7662.0	247.2	247.2	56.5	8325.0	268.5	90.4	1086.5	0.0	0.0	0.6
1985	11	26.0	6238.0	239.9	207.9	62.7	8097.0	311.4	98.5	1298.0	0.0	0.0	0.6
1985	12	30.0	6036.0	201.2	194.7	68.7	6333.0	211.1	104.9	1049.2	0.0	0.0	0.6
Subtotal		348.0	68731.0	197.5	188.3		104866.0				580.0		
1986	1	25.0	4702.0	188.1	151.7	73.4	7949.0	318.0	112.8	1690.6	24.0	1.0	0.6
1986	2	25.0	7539.0	301.6	269.3	81.0	7414.0	296.6	120.2	983.4	41.0	1.6	0.6
1986	3	29.0	7468.0	257.5	240.9	88.4	5725.0	197.4	126.0	766.6	15.0	0.5	0.7
1986	4	28.0	7590.0	271.1	253.0	96.0	6316.0	225.6	132.3	832.1	5.0	0.2	0.7
1986	5	31.0	6959.0	224.5	224.5	103.0	6431.0	207.5	138.7	924.1	3.0	0.1	0.7
1986	6	30.0	6594.0	219.8	219.8	109.6	5704.0	190.1	144.4	865.0	31.0	1.0	0.7
1986	7	31.0	7261.0	234.2	234.2	116.8	9041.0	291.6	153.4	1245.1	20.0	0.6	0.7
1986	8	31.0	6898.0	222.5	222.5	123.7	8169.0	263.5	161.6	1184.3	12.0	0.4	0.7
1986	9	22.0	4540.0	206.4	151.3	128.3	6009.0	273.1	167.6	1323.6	6.0	0.3	0.7
1986	10	25.0	4705.0	188.2	151.8	133.0	6571.0	262.8	174.2	1396.6	3.0	0.1	0.7
1986	11	18.0	2347.0	130.4	78.2	135.3	3383.0	187.9	177.6	1441.4	2.0	0.1	0.7
1986	12	29.0	4151.0	143.1	133.9	139.5	8770.0	302.4	186.3	2112.7	4.0	0.1	0.7
Subtotal		324.0	70754.0	218.4	193.8		81482.0				166.0		
1987	1	23.0	3094.0	134.5	99.8	142.6	8069.0	350.8	194.4	2608.0	9.0	0.4	0.8
1987	2	19.0	2034.0	107.1	72.6	144.6	7074.0	372.3	201.5	3477.9	8.0	0.4	0.8
1987	3	9.0	1078.0	119.8	34.8	145.7	2997.0	333.0	204.5	2780.1	3.0	0.3	0.8
1987	4	10.0	1130.0	113.0	37.7	146.8	4399.0	439.9	208.9	3892.9	4.0	0.4	0.8
1987	5	28.0	1845.0	65.9	59.5	148.7	10819.0	386.4	219.7	5864.0	11.0	0.4	0.8
1987	6	15.0	336.0	22.4	11.2	149.0	6715.0	447.7	226.4	19985.1	6.0	0.4	0.8
1987	7	31.0	1176.0	37.9	37.9	150.2	14465.0	466.6	240.9	12300.2	12.0	0.4	0.8
1987	8	31.0	1318.0	42.5	42.5	151.5	8199.0	264.5	249.1	6220.8	12.0	0.4	0.8
1987	9	28.0	1744.0	62.3	58.1	153.2	9656.0	344.9	258.7	5536.7	12.0	0.4	0.8
1987	10	13.0	713.0	54.8	23.0	154.0	4414.0	339.5	263.2	6190.7	5.0	0.4	0.8
1987	11	15.0	647.0	43.1	21.6	154.6	4536.0	302.4	267.7	7010.8	6.0	0.4	0.8
1987	12	29.0	237.0	8.2	7.6	154.8	7571.0	261.1	275.3	31945.1	11.0	0.4	0.8
Subtotal		251.0	15352.0	61.2	42.1		88914.0				99.0		

* BOPPD: BARRELS PER PRODUCING DAY.

* BOPCD: BARRELS PER CALENDAR DAY.

* NR: NOT REPORTED.

SAVILAN MANDOS POOL, RIO ARRIBA CO., NM
 MERIDIAN JIL. HAWK FED #3. (SW 35-25N-2W)

YR	MO	DAYS PRODUCED	OIL			GAS			GOR	WATER			
			BOPM	BOPPD	BOPCD	CUM MBO	MCF/M	MCF/D	CUM MMCF	SCF/BBL	Month	BWPD	CUM MBW
1988	1	30.0	171.0	5.7	5.5	155.0	1374.0	45.8	276.6	8035.1	11.0	0.4	0.9
1988	2	19.0	367.0	19.3	12.7	155.4	4235.0	222.9	280.9	11539.5	7.0	0.4	0.9
1988	3	17.0	57.0	3.4	1.8	155.4	587.0	34.5	281.5	10298.2	6.0	0.4	0.9

* BOPPD: BARRELS PER PRODUCING DAY.

* BOPCD: BARRELS PER CALENDAR DAY.

* NR: NOT REPORTED.

MERIDIAN (Government Property)
 HAWK FEDERAL 33
 GAVILAN MARCO
 X-35-25N-2W

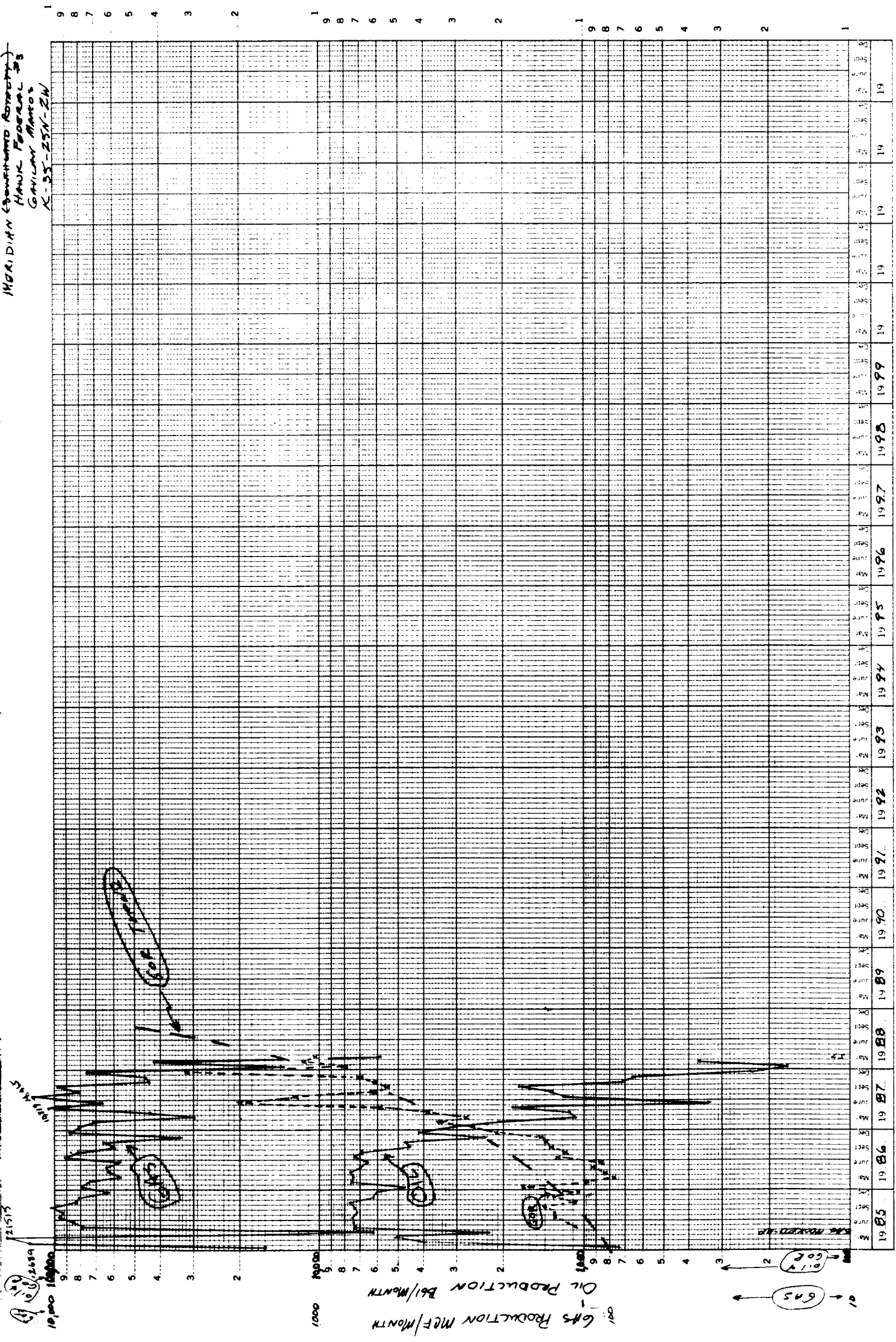

Sum OIL 68731 139485 159,827
 Sum GAS 104866 186348 275,762

SAVILAN MANCOS POOL, RIO ARRIBA CO., NM
 MERIDIAN OIL, HILL FED #2Y. (NE 25-25N-2W)

YR	MO	DAYS PRODUCED	OIL			GAS			GOR	WATER			
			BOPM	BOPPD	BOPCD	CUM MBO	MCF/M	MCF/D	CUM MMCF	SCF/BBL	Month	BWPD	CUM MBW
1985	1	0.0	0.0	0.0	0.0	0.0	0.0	0.0	0.0	0.0	0.0	0.0	0.0
1985	2	0.0	0.0	0.0	0.0	0.0	0.0	0.0	0.0	0.0	0.0	0.0	0.0
1985	3	0.0	0.0	0.0	0.0	0.0	0.0	0.0	0.0	0.0	0.0	0.0	0.0
1985	4	0.0	0.0	0.0	0.0	0.0	0.0	0.0	0.0	0.0	0.0	0.0	0.0
1985	5	0.0	0.0	0.0	0.0	0.0	0.0	0.0	0.0	0.0	0.0	0.0	0.0
1985	6	0.0	0.0	0.0	0.0	0.0	0.0	0.0	0.0	0.0	0.0	0.0	0.0
1985	7	0.0	0.0	0.0	0.0	0.0	0.0	0.0	0.0	0.0	0.0	0.0	0.0
1985	8	0.0	0.0	0.0	0.0	0.0	0.0	0.0	0.0	0.0	0.0	0.0	0.0
1985	9	0.0	0.0	0.0	0.0	0.0	0.0	0.0	0.0	0.0	0.0	0.0	0.0
1985	10	0.0	0.0	0.0	0.0	0.0	0.0	0.0	0.0	0.0	0.0	0.0	0.0
1985	11	3.0	210.0	70.0	7.0	0.2	0.0	0.0	0.0	0.0	0.0	0.0	0.0
1985	12	0.0	0.0	0.0	0.0	0.2	0.0	0.0	0.0	0.0	0.0	0.0	0.0
Subtotal		3.0	210.0	70.0	3.4		0.0				0.0		
1986	1	1.0	176.0	176.0	5.7	0.4	4.0	4.0	0.0	22.7	5.0	5.0	0.0
1986	2	0.0	0.0	0.0	0.0	0.4	0.0	0.0	0.0	0.0	0.0	0.0	0.0
1986	3	0.0	0.0	0.0	0.0	0.4	0.0	0.0	0.0	0.0	0.0	0.0	0.0
1986	4	0.0	0.0	0.0	0.0	0.4	0.0	0.0	0.0	0.0	0.0	0.0	0.0
1986	5	0.0	0.0	0.0	0.0	0.4	0.0	0.0	0.0	0.0	0.0	0.0	0.0
1986	6	0.0	0.0	0.0	0.0	0.4	0.0	0.0	0.0	0.0	0.0	0.0	0.0
1986	7	0.0	0.0	0.0	0.0	0.4	0.0	0.0	0.0	0.0	0.0	0.0	0.0
1986	8	3.0	0.0	0.0	0.0	0.4	0.0	0.0	0.0	0.0	0.0	0.0	0.0
1986	9	0.0	0.0	0.0	0.0	0.4	0.0	0.0	0.0	0.0	0.0	0.0	0.0
1986	10	11.0	400.0	36.4	12.9	0.8	44.0	4.0	0.0	110.0	2.0	0.2	0.0
1986	11	22.0	1550.0	70.5	51.7	2.3	7274.0	330.6	7.3	4692.9	4.0	0.2	0.0
1986	12	26.0	2229.0	85.7	71.9	4.6	6163.0	237.0	13.5	2764.9	5.0	0.2	0.0
Subtotal		60.0	4355.0	72.6	11.9		13485.0				16.0		
1987	1	26.0	1638.0	63.0	52.8	6.2	6177.0	237.6	19.7	3771.1	52.0	2.0	0.1
1987	2	19.0	1507.0	79.3	53.8	7.7	5234.0	275.5	24.9	3473.1	38.0	2.0	0.1
1987	3	31.0	2263.0	73.0	73.0	10.0	5810.0	187.4	30.7	2567.4	62.0	2.0	0.2
1987	4	30.0	2519.0	84.0	84.0	12.5	6059.0	202.0	36.8	2405.3	60.0	2.0	0.2
1987	5	32.0	2104.0	65.8	67.9	14.6	5906.0	184.6	42.7	2807.0	64.0	2.0	0.3
1987	6	29.0	2327.0	80.2	77.6	16.9	7683.0	264.9	50.4	3301.7	58.0	2.0	0.4
1987	7	22.0	1447.0	65.8	46.7	18.4	3514.0	159.7	53.9	2428.5	44.0	2.0	0.4
1987	8	31.0	664.0	21.4	21.4	19.0	3625.0	116.9	57.5	5459.3	62.0	2.0	0.5
1987	9	30.0	1438.0	47.9	47.9	20.5	7068.0	235.6	64.6	4915.2	60.0	2.0	0.5
1987	10	31.0	1180.0	38.1	38.1	21.7	7234.0	233.4	71.8	6130.5	0.0	0.0	0.5
1987	11	23.0	593.0	25.8	19.8	22.2	5390.0	234.3	77.2	9089.4	46.0	2.0	0.6
1987	12	25.0	683.0	27.3	22.0	22.9	5578.0	223.1	82.8	8166.9	50.0	2.0	0.6
Subtotal		329.0	18363.0	55.8	50.3		69278.0				596.0		

GRC Run # 41
 7/25 - 29/86
 - GRC Run #
 48, 51, 55
 8/29 - 9/14/86

* BOPPD: BARRELS PER PRODUCING DAY.

* BOPCD: BARRELS PER CALENDAR DAY.

* NR: NOT REPORTED.

SAVILAN MANCOS POOL, RIO ARRIBA CO., NM
MERIDIAN OIL, HILL FED #2Y. (NE 25-25N-2W)

YR	MO	DAYS PRODUCED	OIL			GAS			GOR	WATER			
			BOPM	BOPPD	BOPCD	CUM MBO	MCF/M	MCF/D	CUM MMCF	SCF/BBL	Month	BWPD	CUM MBW
1988	1	31.0	759.0	24.5	24.5	23.7	6889.0	222.2	89.7	9076.4	62.0	2.0	0.7
1988	2	23.0	928.0	40.3	32.0	24.6	4970.0	216.1	94.6	5355.6	46.0	2.0	0.7
1988	3	31.0	775.0	25.0	25.0	25.4	7448.0	240.3	102.1	9610.3	62.0	2.0	0.8

* BOPPD: BARRELS PER PRODUCING DAY.

* BOPCD: BARRELS PER CALENDAR DAY.

* NR: NOT REPORTED.

BHP SURVEY MERIDIAN HILL FED 2Y

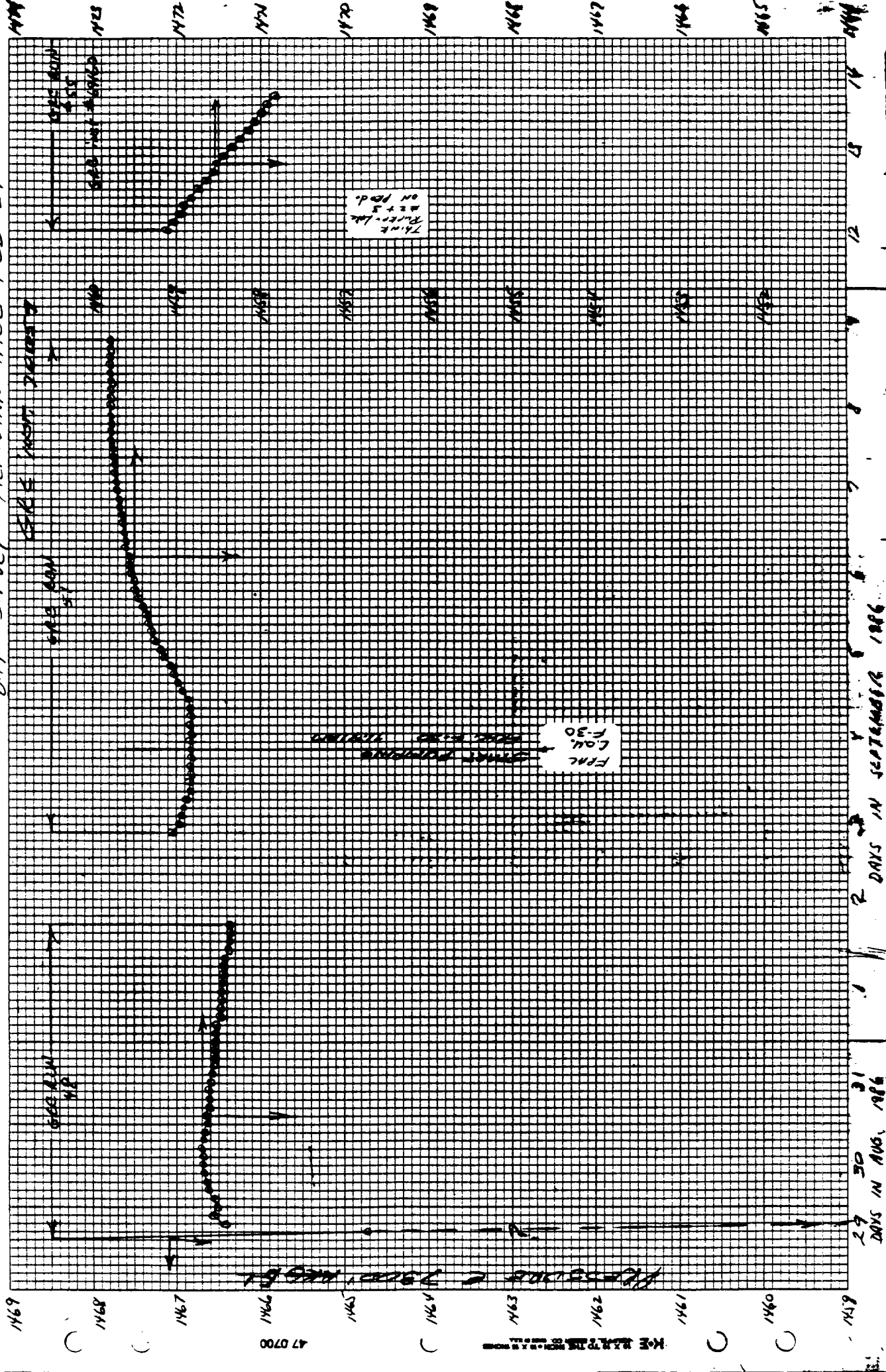

29 30 31 DAYS IN AUG, 1966
 1 2 DAYS IN SEPTEMBER 1966

47 0700
 K&E BLDG. IN ROOM
 1969 1974
 1961 1966

MERIDIAN (Southward Bound)
 MILL FLD # 2Y
 GAVILAN MANCOS
 G-25-25X-2A

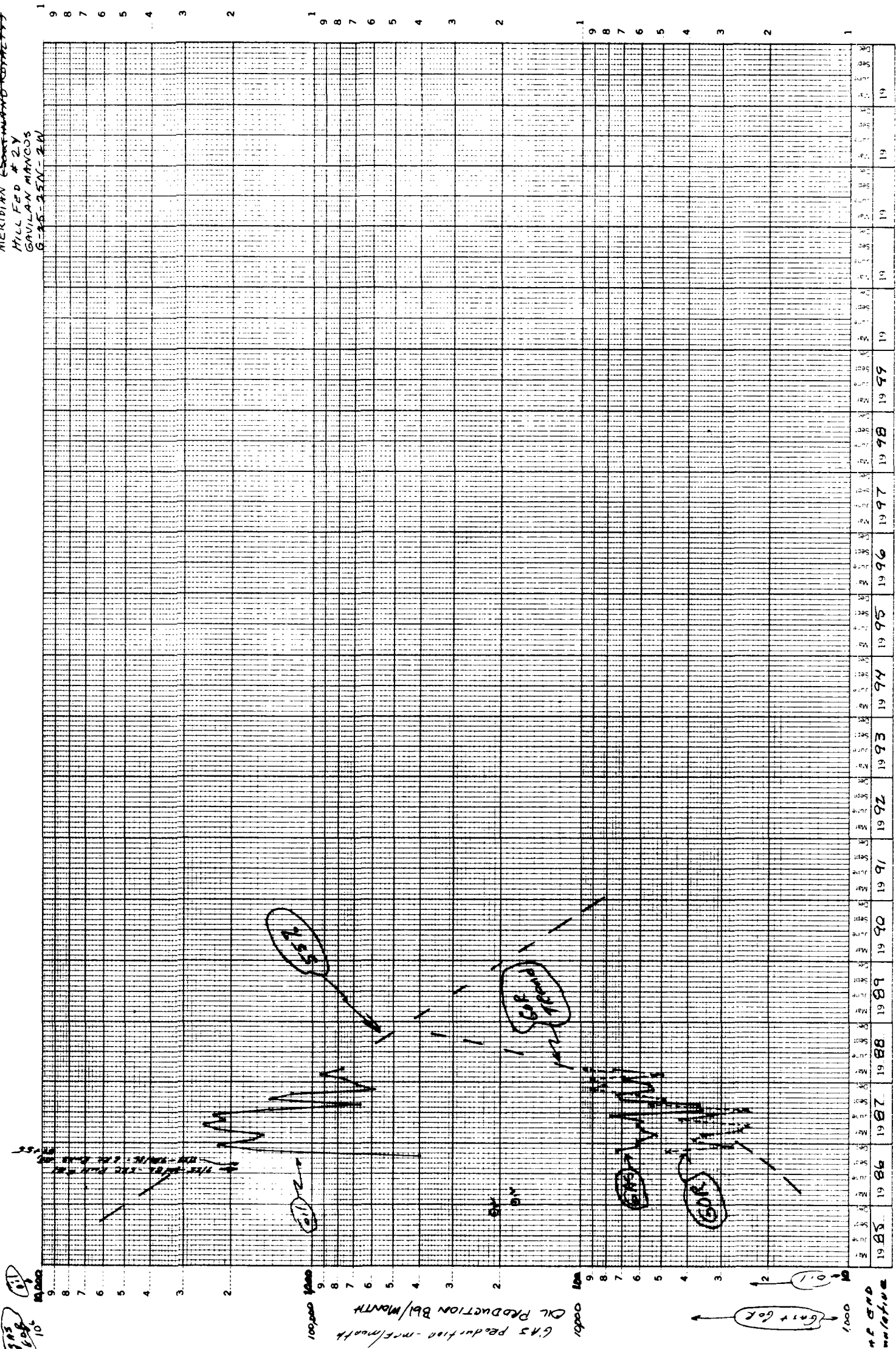

Oil
 Gas
 10

100,000
 Gas production - mcf/month
 Oil production - mcf/month

Oil, mcf - 210 4565 22,928
 Gas, mcf - 13485 83,201

Year	Oil (mcf)	Gas production (mcf/month)	Oil production (mcf/month)
1985	1.0	100,000	1000
1986	1.5	100,000	1000
1987	2.0	100,000	1000
1988	2.5	100,000	1000
1989	3.0	100,000	1000
1990	3.5	100,000	1000
1991	4.0	100,000	1000
1992	4.5	100,000	1000
1993	5.0	100,000	1000
1994	5.5	100,000	1000
1995	6.0	100,000	1000
1996	6.5	100,000	1000
1997	7.0	100,000	1000
1998	7.5	100,000	1000
1999	8.0	100,000	1000

SAVILAN MANDOS POOL, RIO ARRIBA CO., NM
 MESA GRANDE RESOURCES, BEARCAT #1. (SE 22-25N-2W)

		OIL				GAS			GOR	WATER			
YR	MO	DAYS PRODUCED	BOPM	BOPPD	BOPCD	CUM MBO	MCF/M	MCF/D	CUM MMCF	SCF/BBL	Month	BWPD	CUM MBW
1986	1	0.0	0.0	0.0	0.0	0.0	0.0	0.0	0.0	0.0	0.0	0.0	0.0
1986	2	0.0	0.0	0.0	0.0	0.0	0.0	0.0	0.0	0.0	0.0	0.0	0.0
1986	3	0.0	0.0	0.0	0.0	0.0	0.0	0.0	0.0	0.0	0.0	0.0	0.0
1986	4	0.0	0.0	0.0	0.0	0.0	0.0	0.0	0.0	0.0	0.0	0.0	0.0
1986	5	8.0	215.0	26.9	6.9	0.2	230.0	28.8	0.2	1069.8	0.0	0.0	0.0
1986	6	23.0	2374.0	103.2	79.1	2.6	3750.0	163.0	4.0	1579.6	0.0	0.0	0.0
1986	7	11.0	891.0	81.0	28.7	3.5	3435.0	312.3	7.4	3855.2	0.0	0.0	0.0
1986	8	3.0	247.0	82.3	8.0	3.7	376.0	125.3	7.8	1522.3	0.0	0.0	0.0
1986	9	26.0	2330.0	89.6	77.7	6.1	4754.0	182.8	12.5	2040.3	0.0	0.0	0.0
1986	10	30.0	4042.0	134.7	130.4	10.1	7906.0	263.5	20.5	1956.0	1.0	0.0	0.0
1986	11	30.0	2600.0	86.7	86.7	12.7	9023.0	300.8	29.5	3470.4	0.0	0.0	0.0
1986	12	27.0	2340.0	86.7	75.5	15.0	6444.0	238.7	35.9	2753.8	0.0	0.0	0.0
Subtotal		158.0	15039.0	95.2	61.4		35918.0				1.0		
1987	1	28.0	3336.0	119.1	107.6	18.4	6203.0	221.5	42.1	1859.4	0.0	0.0	0.0
1987	2	27.0	2537.0	94.0	90.6	20.9	6029.0	223.3	48.2	2376.4	0.0	0.0	0.0
1987	3	31.0	1968.0	63.5	63.5	22.9	8187.0	264.1	56.3	4160.1	0.0	0.0	0.0
1987	4	27.0	1199.0	44.4	40.0	24.1	9300.0	344.4	65.6	7756.5	0.0	0.0	0.0
1987	5	27.0	1348.0	49.9	43.5	25.4	6252.0	231.6	71.9	4638.0	0.0	0.0	0.0
1987	6	20.0	899.0	45.0	30.0	26.3	6983.0	349.2	78.9	7767.5	0.0	0.0	0.0
1987	7	31.0	1486.0	47.9	47.9	27.8	9304.0	300.1	88.2	6261.1	0.0	0.0	0.0
1987	8	24.0	1309.0	54.5	42.2	29.1	6935.0	289.0	95.1	5297.9	0.0	0.0	0.0
1987	9	2.0	128.0	64.0	4.3	29.2	436.0	218.0	95.5	3406.3	0.0	0.0	0.0
1987	10	2.0	20.0	10.0	0.6	29.3	413.0	206.5	96.0	20650.0	0.0	0.0	0.0
1987	11	25.0	486.0	19.4	16.2	29.8	4800.0	192.0	100.8	9876.5	0.0	0.0	0.0
1987	12	22.0	251.0	11.4	8.1	30.0	5198.0	236.3	106.0	20709.2	0.0	0.0	0.0
Subtotal		266.0	14967.0	56.3	41.0		70040.0				0.0		
1988	1	25.0	98.0	3.9	3.2	30.1	4227.0	169.1	110.2	43132.7	0.0	0.0	0.0
1988	2	23.0	101.0	4.4	3.5	30.2	4353.0	189.3	114.5	43099.0	0.0	0.0	0.0
1988	3	29.0	106.0	3.7	3.4	30.3	6200.0	213.8	120.7	58490.6	0.0	0.0	0.0

* BOPPD: BARRELS PER PRODUCING DAY.

* BOPCD: BARRELS PER CALENDAR DAY.

* NR: NOT REPORTED.

NEAR GRANDE RESOURCES
 BEAR CAT #1
 CAULAN MANGOS
 9-22-85A-EW

Oil
 10,000 100,000

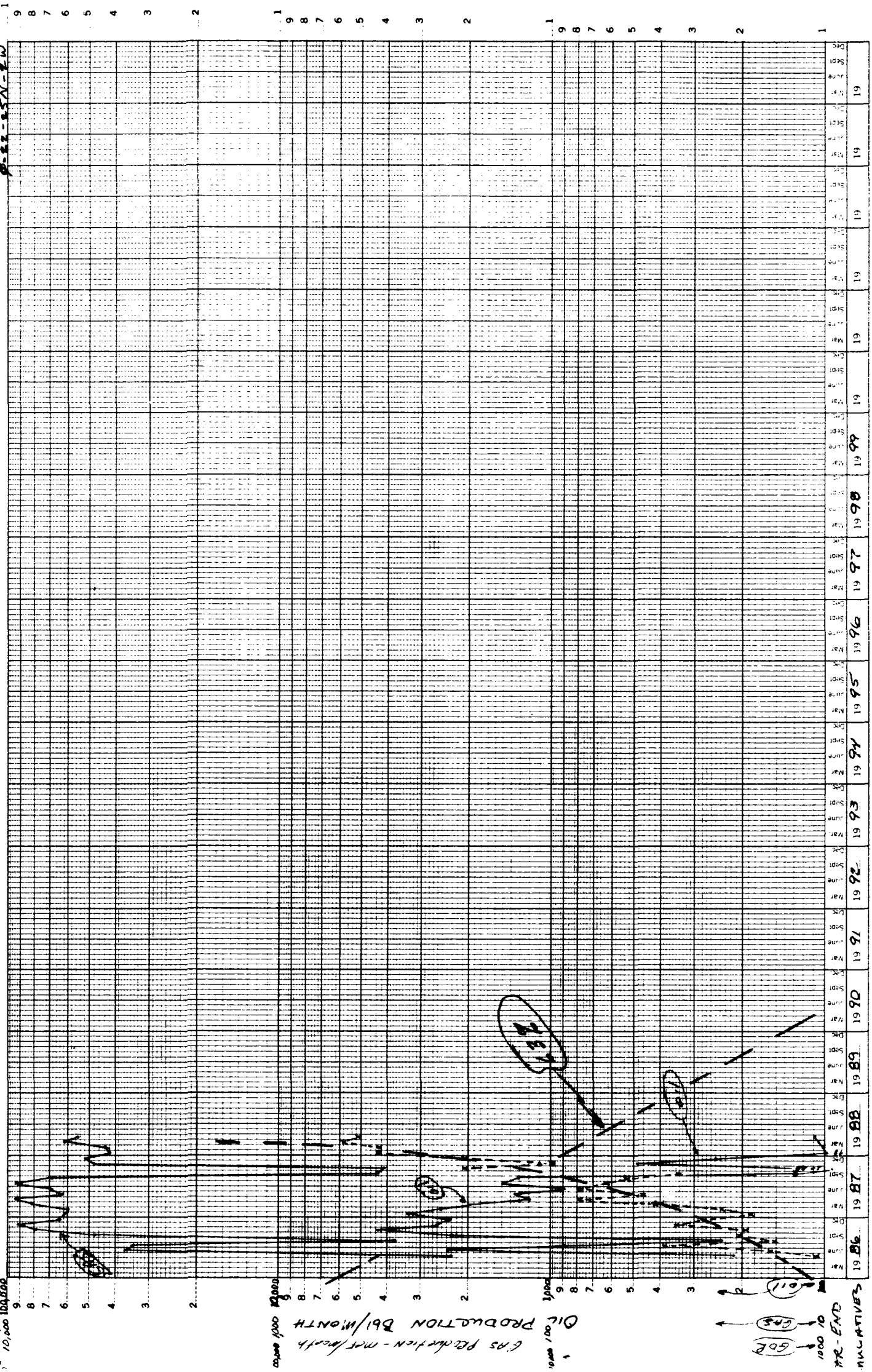

Oil 15039 59,006
 GAS 35918 105,958

SAVILAN MANCOS POOL, RIO ARRIBA CO., NM
 MESA GRANDE RESOURCES, BROWN #1. (SN 17-25N-2W)

		OIL				GAS			GOR	WATER			
YR	MO	DAYS PRODUCED	BOPM	BOPPD	BOPCD	CUM MBO	MCF/M	MCF/D	CUM MMCF	SCF/88L	Month	BWPD	CUM MBW
1985	1	0.0	0.0	0.0	0.0	0.0	0.0	0.0	0.0	0.0	0.0	0.0	0.0
1985	2	0.0	0.0	0.0	0.0	0.0	0.0	0.0	0.0	0.0	0.0	0.0	0.0
1985	3	10.0	517.0	51.7	16.7	0.5	700.0	70.0	0.7	1354.0	48.0	4.8	0.0
1985	4	24.0	1220.0	50.8	40.7	1.7	1185.0	49.4	1.9	971.3	231.0	9.6	0.3
1985	5	9.0	576.0	64.0	18.6	2.3	440.0	48.9	2.3	763.9	47.0	5.2	0.3
1985	6	12.0	1023.0	85.3	34.1	3.3	265.0	22.1	2.6	259.0	33.0	2.8	0.4
1985	7	18.0	977.0	54.3	31.5	4.3	435.0	24.2	3.0	445.2	7.0	0.4	0.4
1985	8	8.0	1170.0	146.3	37.7	5.5	200.0	25.0	3.2	170.9	30.0	3.9	0.4
1985	9	0.0	0.0	0.0	0.0	5.5	0.0	0.0	3.2	0.0	0.0	0.0	0.4
1985	10	0.0	0.0	0.0	0.0	5.5	0.0	0.0	3.2	0.0	0.0	0.0	0.4
1985	11	30.0	968.0	32.3	32.3	6.5	810.0	27.0	4.0	836.8	88.0	2.9	0.5
1985	12	24.0	3119.0	130.0	100.6	9.6	2610.0	108.8	6.6	836.8	476.0	19.8	1.0
Subtotal		135.0	9570.0	70.9	31.3		6645.0				960.0		
1986	1	30.0	7326.0	244.2	236.3	16.9	2610.0	87.0	9.3	356.3	5.0	0.2	1.0
1986	2	15.0	3563.0	237.5	127.3	20.5	1260.0	84.0	10.5	353.6	0.0	0.0	1.0
1986	3	0.0	0.0	0.0	0.0	20.5	0.0	0.0	10.5	0.0	0.0	0.0	1.0
1986	4	0.0	0.0	0.0	0.0	20.5	0.0	0.0	10.5	0.0	0.0	0.0	1.0
1986	5	2.0	102.0	51.0	3.3	20.6	110.0	55.0	10.6	1078.4	0.0	0.0	1.0
1986	6	2.0	144.0	72.0	4.8	20.7	524.0	262.0	11.1	3638.9	0.0	0.0	1.0
1986	7	0.0	0.0	0.0	0.0	20.7	0.0	0.0	11.1	0.0	0.0	0.0	1.0
1986	8	0.0	0.0	0.0	0.0	20.7	0.0	0.0	11.1	0.0	0.0	0.0	1.0
1986	9	0.0	0.0	0.0	0.0	20.7	0.0	0.0	11.1	0.0	0.0	0.0	1.0
1986	10	17.0	1948.0	114.6	62.8	22.7	6080.0	357.6	17.2	3121.1	7.0	0.4	1.0
1986	11	24.0	2533.0	105.5	84.4	25.2	23490.0	987.1	40.9	9352.5	0.0	0.0	1.0
1986	12	20.0	1170.0	58.5	37.7	26.4	8765.0	438.3	49.7	7491.5	0.0	0.0	1.0
Subtotal		110.0	16786.0	152.6	46.0		43039.0				12.0		
1987	1	6.0	230.0	38.3	7.4	26.6	3255.0	542.5	52.9	14152.2	0.0	0.0	1.0
1987	2	10.0	316.0	31.6	11.3	26.9	3430.0	343.0	56.4	10854.4	0.0	0.0	1.0
1987	3	25.0	708.0	28.3	22.8	27.6	7496.0	299.8	63.9	10587.6	0.0	0.0	1.0
1987	4	25.0	1004.0	40.2	33.5	28.6	12599.0	504.0	76.5	12548.8	0.0	0.0	1.0
1987	5	29.0	799.0	27.6	25.8	29.4	9809.0	338.2	86.3	12276.6	0.0	0.0	1.0
1987	6	23.0	413.0	18.0	13.8	29.8	8645.0	375.9	94.9	20932.2	0.0	0.0	1.0
1987	7	31.0	1662.0	53.6	53.6	31.5	17435.0	562.4	112.4	10490.4	0.0	0.0	1.0
1987	8	24.0	2735.0	114.0	88.2	34.2	21773.0	907.2	134.1	7960.9	0.0	0.0	1.0
1987	9	30.0	3469.0	115.6	115.6	37.7	25981.0	866.0	160.1	7489.5	30.0	1.0	1.0
1987	10	31.0	3752.0	121.0	121.0	41.4	27169.0	876.4	187.3	7241.2	80.0	2.6	1.1
1987	11	24.0	2448.0	102.0	81.6	43.9	19006.0	791.9	206.3	7763.9	0.0	0.0	1.1
1987	12	21.0	2185.0	104.0	70.5	46.1	17984.0	856.4	224.3	8230.7	0.0	0.0	1.1
Subtotal		279.0	19721.0	70.7	54.0		174582.0				110.0		

* BOPPD: BARRELS PER PRODUCING DAY.

* BOPCD: BARRELS PER CALENDAR DAY.

* NR: NOT REPORTED.

GAVILAN MANCOS POOL, RIO ARRIBA CO., NM
 MESA GRANDE RESOURCES, BROWN #1. (SW 17-25N-2W)

YR	MO	DAYS PRODUCED	OIL			GAS			GOR	WATER			
			BOPM	BOPPD	BOPCD	CUM MBO	MCF/M	MCF/D	CUM MMCF	SCF/BBL	Month	BWPD	CUM MBW
1988	1	18.0	1887.0	104.8	60.9	48.0	14848.0	824.9	239.1	7868.6	0.0	0.0	1.1
1988	2	17.0	1648.0	96.9	56.8	49.6	11818.0	695.2	250.9	7171.1	0.0	0.0	1.1
1988	3	11.0	955.0	86.8	30.8	50.6	10767.0	978.8	261.7	11274.3	0.0	0.0	1.1

* BOPPD: BARRELS PER PRODUCING DAY.

* BOPCD: BARRELS PER CALENDAR DAY.

* NR: NOT REPORTED.

Mean Grade Resources
Brown et al.
Revision numbers & similar on file
N-17-RSN-2A

Total Production Plotted

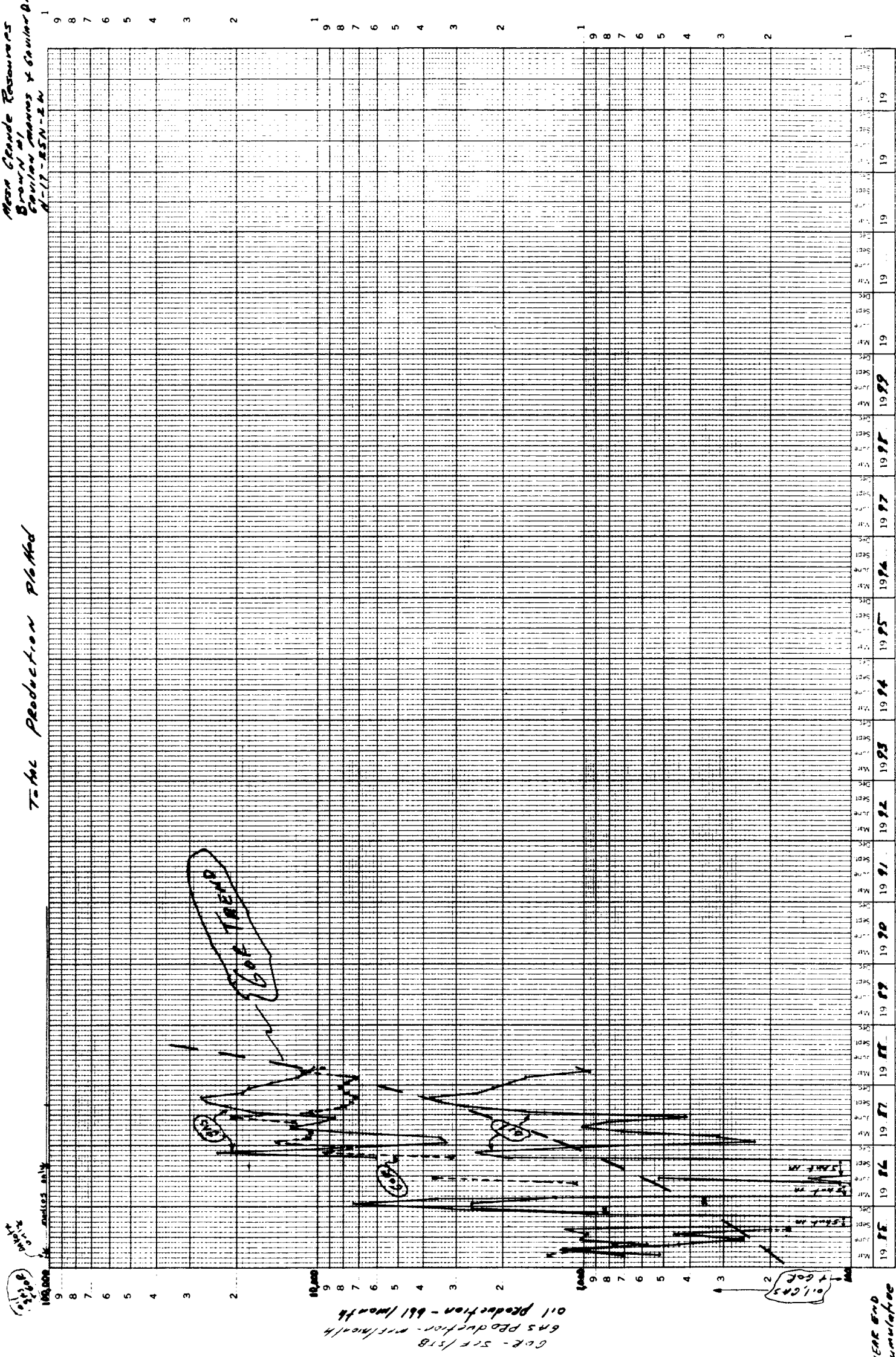

ENE END cumulative
Oil, 661- 9570 26,356 46,077
6RS, 1518 - 6645 49,684 128,726

SAVILAN MANCOS POOL, RIO ARRIBA CO., NM
 MEZA GRANDE RESOURCES, SAVILAN FED #1. (NE 26-25N-2W)

YR	MO	DAYS PRODUCED	OIL			GAS			GOR		WATER		
			BOPM	BOPPD	BOPCD	CUM MBO	MCF/M	NCF/D	CUM MMCF	SCF/BBL	Month	BWPD	CUM MBW
1985	1	23.0	1268.0	55.1	40.9	56.9	9593.0	417.1	306.2	7565.5	0.0	0.0	0.5
1985	2	23.0	1551.0	67.4	55.4	58.4	11506.0	500.3	317.7	7418.4	0.0	0.0	0.5
1985	3	28.0	1835.0	65.5	59.2	60.3	13183.0	470.8	330.9	7184.2	0.0	0.0	0.5
1985	4	30.0	1710.0	57.0	57.0	62.0	15959.0	532.0	346.9	9332.7	3.0	0.1	0.5
1985	5	31.0	1649.0	53.2	53.2	63.6	15007.0	484.1	361.9	9100.7	15.0	0.5	0.5
1985	6	30.0	2210.0	73.7	73.7	65.8	13702.0	456.7	375.6	6200.0	2.0	0.1	0.5
1985	7	31.0	2010.0	64.8	64.8	67.9	12196.0	393.4	387.8	6067.7	2.0	0.1	0.5
1985	8	31.0	1904.0	61.4	61.4	69.8	11546.0	372.5	399.3	6064.1	0.0	0.0	0.5
1985	9	17.0	1297.0	76.3	43.2	71.1	6079.0	357.6	405.4	4687.0	0.0	0.0	0.5
1985	10	31.0	567.0	18.3	18.3	71.6	8375.0	270.2	413.8	14770.7	0.0	0.0	0.5
1985	11	30.0	1033.0	34.4	34.4	72.7	6047.0	201.6	419.8	5853.8	13.0	0.4	0.5
1985	12	31.0	1287.0	41.5	41.5	73.9	6524.0	210.5	426.4	5069.2	5.0	0.2	0.6
Subtotal		336.0	18321.0	54.5	50.2		129717.0				40.0		
1986	1	31.0	1469.0	47.4	47.4	75.4	8101.0	261.3	434.5	5514.6	6.0	0.2	0.6
1986	2	27.0	1330.0	49.3	47.5	76.7	12677.0	469.5	447.1	9531.6	0.0	0.0	0.6
1986	3	29.0	1407.0	48.5	45.4	78.2	14630.0	504.5	461.8	10398.0	2.0	0.1	0.6
1986	4	29.0	972.0	33.5	32.4	79.1	14393.0	496.3	476.2	14807.6	0.0	0.0	0.6
1986	5	19.0	596.0	31.4	19.2	79.7	9686.0	509.8	485.8	16251.7	7.0	0.4	0.6
1986	6	30.0	1090.0	36.3	36.3	80.8	15914.0	530.5	501.8	14600.0	0.0	0.0	0.6
1986	7	31.0	1031.0	33.3	33.3	81.8	14962.0	482.6	516.7	14512.1	0.0	0.0	0.6
1986	8	31.0	1109.0	35.8	35.8	82.9	12700.0	409.7	529.4	11451.8	0.0	0.0	0.6
1986	9	24.0	291.0	12.1	9.7	83.2	5584.0	232.7	535.0	19189.0	0.0	0.0	0.6
1986	10	19.0	461.0	24.3	14.9	83.7	4420.0	232.6	539.4	9587.9	0.0	0.0	0.6
1986	11	30.0	281.0	9.4	9.4	84.0	5600.0	186.7	545.0	19928.8	0.0	0.0	0.6
1986	12	13.0	306.0	23.5	9.9	84.3	4652.0	357.8	549.7	15202.6	0.0	0.0	0.6
Subtotal		313.0	10343.0	33.0	28.3		123319.0				15.0		
1987	1	7.0	263.0	37.6	8.5	84.6	2845.0	406.4	552.5	10817.5	0.0	0.0	0.6
1987	2	16.0	399.0	24.9	14.3	85.0	4603.0	287.7	557.1	11536.3	0.0	0.0	0.6
1987	3	31.0	458.0	14.8	14.8	85.4	7607.0	245.4	564.7	16609.2	0.0	0.0	0.6
1987	4	2.0	19.0	9.5	0.6	85.4	77.0	38.5	564.8	4052.6	0.0	0.0	0.6
1987	5	31.0	152.0	4.9	4.9	85.6	6112.0	197.2	570.9	40210.5	0.0	0.0	0.6
1987	6	30.0	205.0	6.8	6.8	85.8	6078.0	202.6	577.0	29648.8	0.0	0.0	0.6
1987	7	31.0	352.0	11.4	11.4	86.1	6964.0	224.6	584.0	19784.1	0.0	0.0	0.6
1987	8	27.0	227.0	8.8	7.6	86.4	4585.0	169.8	588.6	19346.0	0.0	0.0	0.6
1987	9	29.0	174.0	6.0	5.8	86.5	3968.0	136.8	592.5	22804.6	0.0	0.0	0.6
1987	10	31.0	101.0	3.3	3.3	86.6	3016.0	97.3	595.5	29861.4	0.0	0.0	0.6
1987	11	25.0	77.0	3.1	2.6	86.7	1543.0	61.7	597.1	20039.0	0.0	0.0	0.6
1987	12	12.0	38.0	3.2	1.2	86.8	66.0	5.5	597.1	1736.8	0.0	0.0	0.6
Subtotal		272.0	2475.0	9.1	6.8		47464.0				0.0		

* BOPPD: BARRELS PER PRODUCING DAY.

* BOPCD: BARRELS PER CALENDAR DAY.

* NR: NOT REPORTED.

SAVILAN MANCOS POOL, RIO ARRIBA CO., NM
 MESA GRANDE RESOURCES, SAVILAN FED #1. (NE 24-25N-2W)

YR	MO	DAYS PRODUCED	OIL			CUM MBO	GAS			GOR	WATER		CUM MSW
			BOPM	BOPPD	BOPCD		MCF/M	MCF/D	MMCF		SCF/BBL	Month	
1988	1	29.0	97.0	3.3	3.1	86.9	3041.0	104.9	600.2	31350.5	0.0	0.0	0.6
1988	2	25.0	79.0	3.2	2.7	86.9	2244.0	89.8	602.4	28405.1	9.0	0.4	0.6
1988	3	31.0	192.0	6.2	6.2	87.1	5595.0	180.5	608.0	29140.6	0.0	0.0	0.6

* BOPPD: BARRELS PER PRODUCING DAY.

* BOPCD: BARRELS PER CALENDAR DAY.

* NR: NOT REPORTED.

MEMO GRANDE
 Civilian Fed. #1
 Goulian Frances / Brown Dakota
 A-36-25N-2W

Total well stream plotted

3138
 466
 10

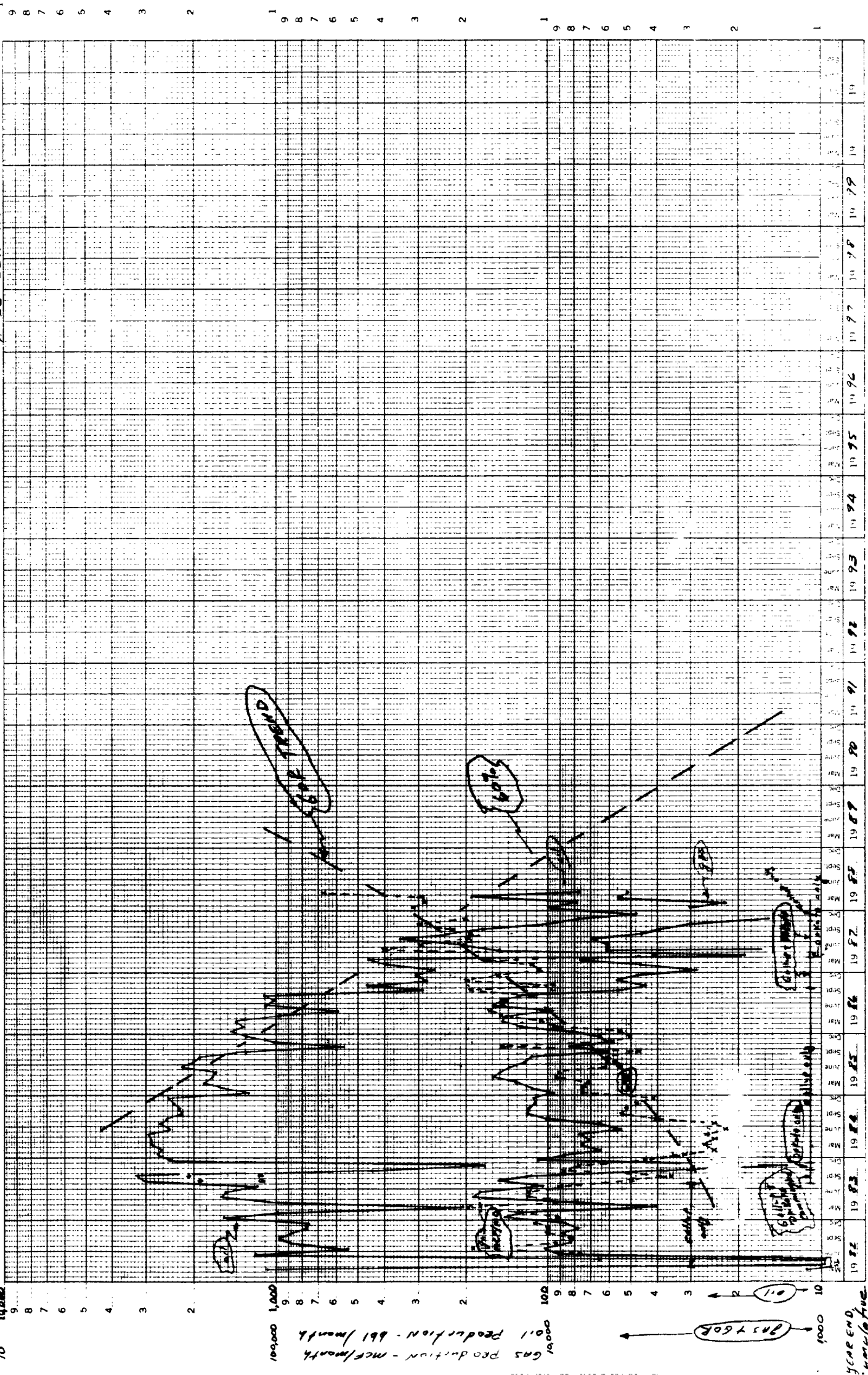

YEAR END
 TOTAL PRODUCTION
 OIL, bbl
 GAS, MCF

1982	7158	24639	58625	73446	54289	86766
1983	6108	19673	28665	42632	54968	57145

SAVILAN MANCOES POOL, RIO ARRIBA CO., NM
 MESA GRANDE RESOURCES, SAVILAN FED #2. (SE 26-25N-2W)

YR	MO	DAYS PRODUCED	OIL			GAS			GOR	WATER			
			BOPM	BOPPD	BOPCD	CUM MBO	MCF/M	MCF/D	CUM MMCF	SCF/BBL	Month	BWPD	CUM MBW
1987	1	31.0	108.0	3.5	3.5	1.8	4139.0	133.5	52.1	38324.1	0.0	0.0	0.0
1987	2	11.0	25.0	2.3	0.9	1.8	4212.0	382.9	56.3	168480.0	0.0	0.0	0.0
1987	3	31.0	110.0	3.5	3.5	1.9	5488.0	177.0	61.8	49890.9	0.0	0.0	0.0
1987	4	7.0	69.0	9.9	2.3	2.0	3215.0	459.3	65.0	46594.2	0.0	0.0	0.0
1987	5	31.0	107.0	3.5	3.5	2.1	5174.0	166.9	70.2	48355.1	0.0	0.0	0.0
1987	6	13.0	55.0	4.2	1.8	2.1	2030.0	156.2	72.2	36909.1	0.0	0.0	0.0
1987	7	2.0	0.0	0.0	0.0	2.1	70.0	35.0	72.3	0.0	0.0	0.0	0.0
1987	8	24.0	205.0	8.5	6.6	2.3	444.0	18.5	72.7	2165.9	0.0	0.0	0.0
1987	9	12.0	45.0	3.8	1.5	2.4	529.0	44.1	73.2	11755.6	0.0	0.0	0.0
1987	10	24.0	0.0	0.0	0.0	2.4	738.0	30.8	74.0	0.0	0.0	0.0	0.0
1987	11	8.0	0.0	0.0	0.0	2.4	316.0	39.5	74.3	0.0	0.0	0.0	0.0
1987	12	16.0	0.0	0.0	0.0	2.4	710.0	44.4	75.0	0.0	0.0	0.0	0.0
Subtotal:		210.0	724.0	3.4	2.0		27065.0				0.0		
1988	1	31.0	0.0	0.0	0.0	2.4	921.0	29.7	75.9	0.0	0.0	0.0	0.0
1988	2	29.0	0.0	0.0	0.0	2.4	220.0	7.6	76.1	0.0	0.0	0.0	0.0
1988	3	2.0	-26.0	-13.0	-0.8	2.4	115.0	57.5	76.3	-4423.1	0.0	0.0	0.0

* BOPPD: BARRELS PER PRODUCING DAY.

* BOPCD: BARRELS PER CALENDAR DAY.

* NR: NOT REPORTED.

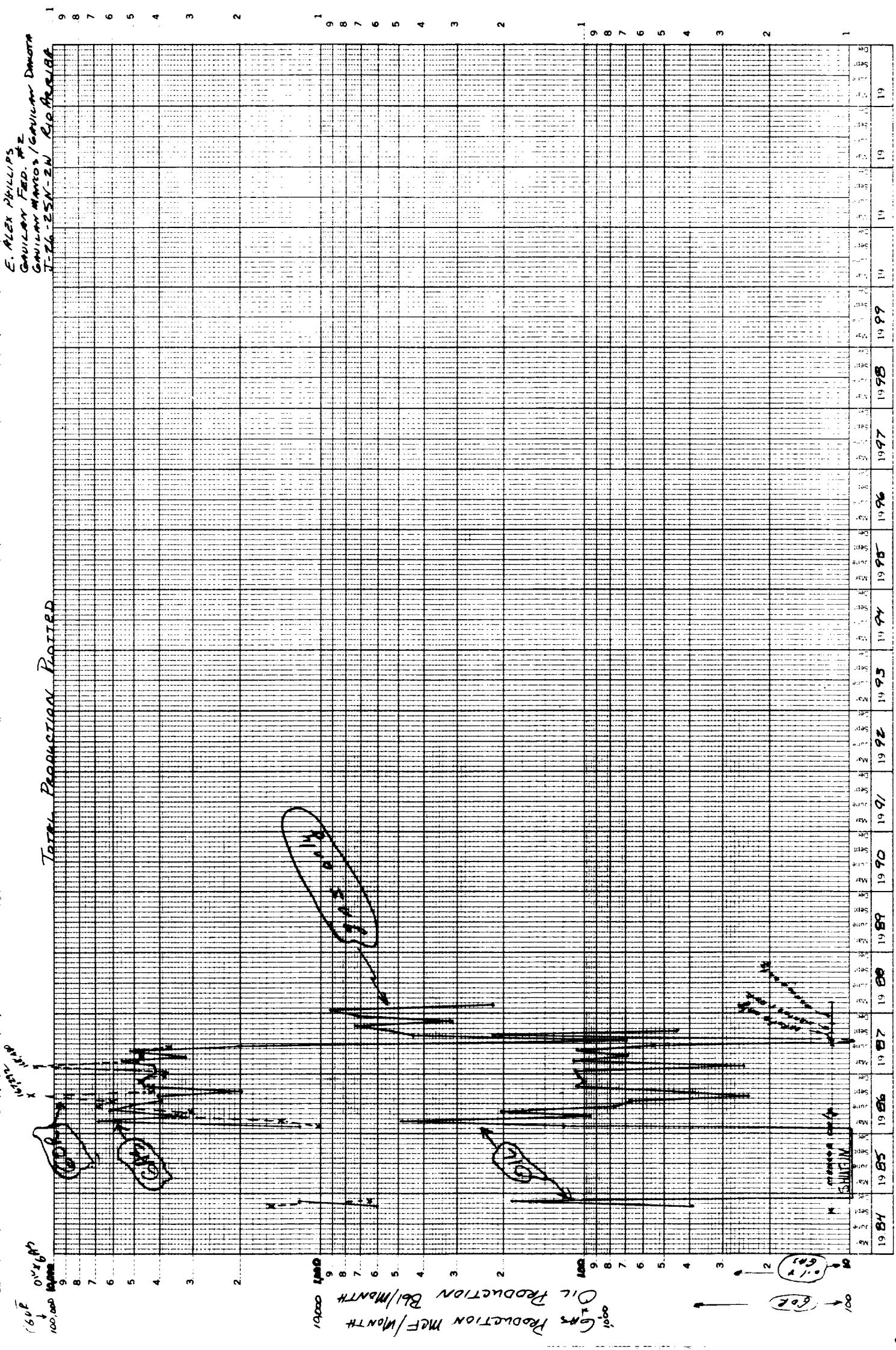

Cum Oil 225 1655 2379
 Cum Gas 1800 1900 76141 75016

SAVILAN MANCOS POOL, RIO ARRIBA CO., NM
 MESA GRANDE RESOURCES, MARAUDER #1. (SW 8-25N-2W)

YR	MO	DAYS PRODUCED	OIL			GAS			SOR	WATER			
			BOPM	BOPPD	BOPCD	CUM MBO	MCF/M	MCF/D	CUM MMCF	SCF/BBL	Month	BWPD	CUM MBW
1986	1	0.0	0.0	0.0	0.0	0.0	0.0	0.0	0.0	0.0	0.0	0.0	0.0
1986	2	0.0	0.0	0.0	0.0	0.0	0.0	0.0	0.0	0.0	0.0	0.0	0.0
1986	3	0.0	0.0	0.0	0.0	0.0	0.0	0.0	0.0	0.0	0.0	0.0	0.0
1986	4	0.0	0.0	0.0	0.0	0.0	0.0	0.0	0.0	0.0	0.0	0.0	0.0
1986	5	0.0	0.0	0.0	0.0	0.0	0.0	0.0	0.0	0.0	0.0	0.0	0.0
1986	6	19.0	1756.0	92.4	58.5	1.8	4847.0	255.1	4.8	2760.3	0.0	0.0	0.0
1986	7	12.0	1298.0	108.2	41.9	3.1	3060.0	255.0	7.9	2357.5	0.0	0.0	0.0
1986	8	0.0	0.0	0.0	0.0	3.1	0.0	0.0	7.9	0.0	0.0	0.0	0.0
1986	9	0.0	0.0	0.0	0.0	3.1	0.0	0.0	7.9	0.0	0.0	0.0	0.0
1986	10	18.0	866.0	48.1	27.9	3.9	3757.0	208.7	11.7	4338.3	0.0	0.0	0.0
1986	11	21.0	1559.0	74.2	52.0	5.5	7245.0	345.0	18.9	4647.2	0.0	0.0	0.0
1986	12	22.0	1768.0	80.4	57.0	7.2	6823.0	310.1	25.7	3859.2	0.0	0.0	0.0
Subtotal		92.0	7247.0	78.8	33.9		25732.0				0.0		
1987	1	28.0	2846.0	101.6	91.8	10.1	6105.0	218.0	31.8	2145.1	0.0	0.0	0.0
1987	2	20.0	1390.0	69.5	49.6	11.5	7540.0	377.0	39.4	5424.5	0.0	0.0	0.0
1987	3	31.0	2695.0	86.9	86.9	14.2	7247.0	233.8	46.6	2689.1	0.0	0.0	0.0
1987	4	30.0	2898.0	96.6	96.6	17.1	8850.0	295.0	55.5	3053.8	0.0	0.0	0.0
1987	5	31.0	2750.0	88.7	88.7	19.8	8693.0	280.4	64.2	3161.1	0.0	0.0	0.0
1987	6	25.0	1415.0	56.6	47.2	21.2	10147.0	405.9	74.3	7171.0	0.0	0.0	0.0
1987	7	31.0	2411.0	77.8	77.8	23.7	8846.0	285.4	83.2	3669.0	0.0	0.0	0.0
1987	8	25.0	1469.0	58.8	47.4	25.1	6318.0	252.7	89.5	4300.9	0.0	0.0	0.0
1987	9	30.0	1906.0	63.5	63.5	27.0	6654.0	221.8	96.1	3491.1	0.0	0.0	0.0
1987	10	31.0	1403.0	45.3	45.3	28.4	7730.0	249.4	103.9	5509.6	0.0	0.0	0.0
1987	11	22.0	826.0	37.5	27.5	29.3	5150.0	234.1	109.0	6234.9	0.0	0.0	0.0
1987	12	11.0	246.0	22.4	7.9	29.5	2030.0	184.5	111.0	8252.0	0.0	0.0	0.0
Subtotal		315.0	22255.0	70.7	61.0		85310.0				0.0		
1988	1	16.0	455.0	28.4	14.7	30.0	2620.0	163.8	113.7	5758.2	0.0	0.0	0.0
1988	2	24.0	782.0	32.6	27.0	30.7	8059.0	335.8	121.7	10305.6	0.0	0.0	0.0
1988	3	29.0	863.0	29.8	27.8	31.6	5836.0	201.2	127.6	6762.5	0.0	0.0	0.0

* BOPPD: BARRELS PER PRODUCING DAY.

* BOPCD: BARRELS PER CALENDAR DAY.

* NR: NOT REPORTED.

MESA GRANDE RESOURCES
 MARAÑÓN #1
 GAULAN MARCOS
 D-1 - 24N - 2W

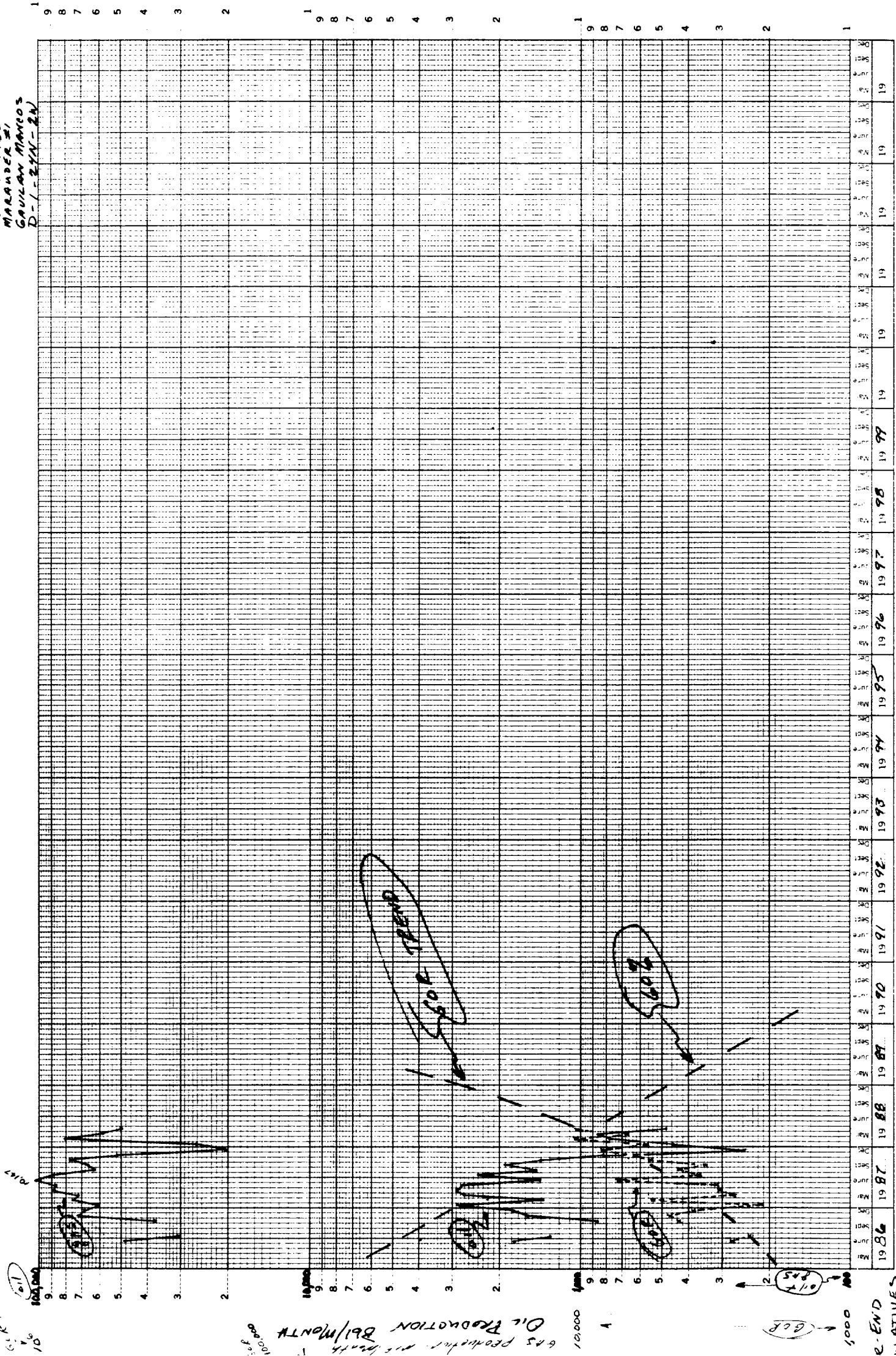

10
 10
 10

675 PRODUCTION PER MONTH
 100,000
 100,000

600
 1000

2- END
 RELATIVES

OIL 7247 28502
 GAS 25732 106,402

SAVILAN MANCOS POOL, RIO ARRIBA CO., NM
 MESA GRANDE RESOURCES, RUCKER LAKE #2. (SW 24-25N-2W)

YR	MO	DAYS PRODUCED	OIL			GAS			GOR	WATER			
			BOPM	BOPPD	BOPCD	CUM MBO	MCF/M	MCF/D	CUM MMCF	SCF/BBL	Month	BWPD	CUM MSW
1986	1	31.0	5418.0	174.8	174.8	105.7	2963.0	95.6	59.1	546.9	0.0	0.0	0.0
1986	2	28.0	4693.0	167.6	167.6	110.4	2920.0	104.3	62.1	622.2	0.0	0.0	0.0
1986	3	29.0	5647.0	194.7	182.2	116.0	2835.0	97.8	64.9	502.0	0.0	0.0	0.0
1986	4	29.0	4002.0	138.0	133.4	120.0	4604.0	158.8	69.5	1150.4	0.0	0.0	0.0
1986	5	25.0	3717.0	148.7	119.9	123.7	5748.0	229.9	75.3	1546.4	0.0	0.0	0.0
1986	6	30.0	3539.0	118.0	118.0	127.3	10322.0	344.1	95.6	2916.6	0.0	0.0	0.0
1986	7	31.0	4713.0	152.0	152.0	132.0	7738.0	249.6	93.3	1641.8	0.0	0.0	0.0
1986	8	31.0	3251.0	104.9	104.9	135.2	6047.0	195.1	99.4	1860.0	0.0	0.0	0.0
1986	9	26.0	4022.0	154.7	134.1	139.3	4898.0	188.4	104.3	1217.8	0.0	0.0	0.0
1986	10	29.0	2751.0	94.9	88.7	142.0	6540.0	225.5	110.8	2377.3	0.0	0.0	0.0
1986	11	28.0	2921.0	104.3	97.4	144.9	9431.0	336.8	120.2	3228.7	0.0	0.0	0.0
1986	12	31.0	2623.0	84.6	84.6	147.6	8757.0	282.5	129.0	3338.5	0.0	0.0	0.0
Subtotal		348.0	47297.0	135.9	129.6		72803.0				0.0		
1987	1	31.0	1949.0	62.9	62.9	149.5	7453.0	240.4	136.4	3824.0	0.0	0.0	0.0
1987	2	23.0	1651.0	71.8	59.0	151.2	3720.0	161.7	140.2	2253.2	0.0	0.0	0.0
1987	3	31.0	2297.0	74.1	74.1	153.4	7779.0	250.9	147.9	3386.6	0.0	0.0	0.0
1987	4	30.0	1861.0	62.0	62.0	155.3	8904.0	296.8	156.8	4784.5	0.0	0.0	0.0
1987	5	27.0	1945.0	72.0	62.7	157.3	8130.0	301.1	165.0	4179.9	0.0	0.0	0.0
1987	6	25.0	1471.0	58.8	49.0	158.7	7314.0	292.6	172.3	4972.1	0.0	0.0	0.0
1987	7	31.0	1756.0	56.5	56.6	160.5	3857.0	285.7	181.1	5043.8	0.0	0.0	0.0
1987	8	26.0	1241.0	47.7	40.0	161.7	5465.0	210.2	186.6	4403.7	0.0	0.0	0.0
1987	9	29.0	1457.0	50.2	48.6	163.2	4705.0	162.2	191.3	3229.2	0.0	0.0	0.0
1987	10	31.0	1448.0	46.7	46.7	164.6	5520.0	178.1	196.8	3812.2	0.0	0.0	0.0
1987	11	23.0	785.0	34.1	26.2	165.4	3577.0	155.5	200.4	4556.7	0.0	0.0	0.0
1987	12	24.0	1130.0	47.1	36.5	166.5	4950.0	206.3	205.4	4380.5	0.0	0.0	0.0
Subtotal		331.0	18991.0	57.4	52.0		76374.0				0.0		
1988	1	31.0	521.0	16.8	16.8	167.1	4213.0	135.9	209.6	8086.4	0.0	0.0	0.0
1988	2	25.0	500.0	20.0	17.2	167.6	6495.0	259.8	216.1	12990.0	0.0	0.0	0.0
1988	3	31.0	428.0	13.8	13.8	168.0	9369.0	302.2	225.4	21890.2	0.0	0.0	0.0

* BOPPD: BARRELS PER PRODUCING DAY.

* BOPCD: BARRELS PER CALENDAR DAY.

* NR: NOT REPORTED.

SAVILAN MANCOS POOL, RIO ARRIBA CO., NM
 MOBIL, LINDRITH B UNIT #34. (NE 32-25N-2W)

YR	MO	DAYS PRODUCED	OIL			GAS			GOR	WATER			
			BOPM	BOPPD	BOPCD	CUM MBO	MCF/M	MCF/D	CUM MMCF	SCF/BBL	Month	BWPD	CUM MBW
1986	1	3.0	349.0	116.3	11.3	0.3	0.0	0.0	0.0	0.0	24.0	8.0	0.0
1986	2	0.0	0.0	0.0	0.0	0.3	0.0	0.0	0.0	0.0	0.0	0.0	0.0
1986	3	0.0	0.0	0.0	0.0	0.3	0.0	0.0	0.0	0.0	0.0	0.0	0.0
1986	4	0.0	0.0	0.0	0.0	0.3	0.0	0.0	0.0	0.0	0.0	0.0	0.0
1986	5	0.0	0.0	0.0	0.0	0.3	0.0	0.0	0.0	0.0	0.0	0.0	0.0
1986	6	18.0	2005.0	111.4	66.8	2.4	5531.0	307.3	5.5	2758.6	180.0	10.0	0.2
1986	7	31.0	3840.0	123.9	123.9	6.2	11046.0	356.3	16.6	2876.6	252.0	8.1	0.4
1986	8	29.0	3207.0	110.6	103.5	9.4	10845.0	374.0	27.4	3381.7	232.0	8.0	0.7
1986	9	20.0	2238.0	111.9	74.6	11.6	6164.0	308.2	33.6	2754.2	160.0	8.0	0.8
1986	10	22.0	2246.0	102.1	72.5	13.9	9132.0	415.1	42.7	4065.9	138.0	6.3	1.0
1986	11	23.0	2215.0	96.3	73.8	16.1	7631.0	331.8	50.3	3445.1	138.0	6.0	1.1
1986	12	25.0	2335.0	93.4	75.3	18.4	7443.0	297.7	57.8	3187.6	178.0	7.1	1.3
Subtotal		171.0	18435.0	107.8	50.4		57792.0				1302.0		
1987	1	29.0	2258.0	77.9	72.8	20.7	7434.0	256.3	65.2	3292.3	180.0	6.2	1.5
1987	2	27.0	2478.0	91.8	88.5	23.2	7596.0	281.3	72.8	3065.4	150.0	5.6	1.7
1987	3	27.0	2349.0	87.0	75.8	25.5	7989.0	295.9	80.8	3401.0	148.0	5.5	1.8
1987	4	28.0	2132.0	76.1	71.1	27.7	7222.0	257.9	88.0	3387.4	154.0	5.5	2.0
1987	5	29.0	2047.0	70.6	66.0	29.7	7528.0	259.6	95.5	3677.6	157.0	5.4	2.1
1987	6	27.0	1987.0	73.6	66.2	31.7	7130.0	264.1	102.7	3588.3	64.0	2.4	2.2
1987	7	31.0	2144.0	69.2	69.2	33.8	7265.0	234.4	109.9	3388.5	62.0	2.0	2.2
1987	8	28.0	2731.0	97.5	88.1	36.6	5659.0	202.1	115.6	2072.1	56.0	2.0	2.3
1987	9	30.0	1453.0	48.4	48.4	38.0	4988.0	166.3	120.6	3432.9	33.0	1.1	2.3
1987	10	28.0	888.0	31.7	28.6	38.9	4403.0	157.3	125.0	4958.3	28.0	1.0	2.4
1987	11	26.0	843.0	32.4	28.1	39.8	3702.0	142.4	128.7	4391.5	26.0	1.0	2.4
1987	12	29.0	1000.0	34.5	32.3	40.8	5385.0	185.7	134.1	5385.0	29.0	1.0	2.4
Subtotal		339.0	22310.0	65.8	61.1		76301.0				1087.0		
1988	1	24.0	621.0	25.9	20.0	41.4	3222.0	134.3	137.3	5188.4	24.0	1.0	2.4
1988	2	26.0	711.0	27.3	24.5	42.1	3608.0	138.8	140.9	5074.5	26.0	1.0	2.5
1988	3	31.0	781.0	25.2	25.2	42.9	3984.0	128.5	144.9	5101.2	31.0	1.0	2.5

* BOPPD: BARRELS-PER PRODUCING DAY.

* BOPCD: BARRELS PER CALENDAR DAY.

* NR: NOT REPORTED.

MOBIL
 L. ADRIAN LAMIT B #34
 CAVILAN MANCOS
 G-32-25N-2W

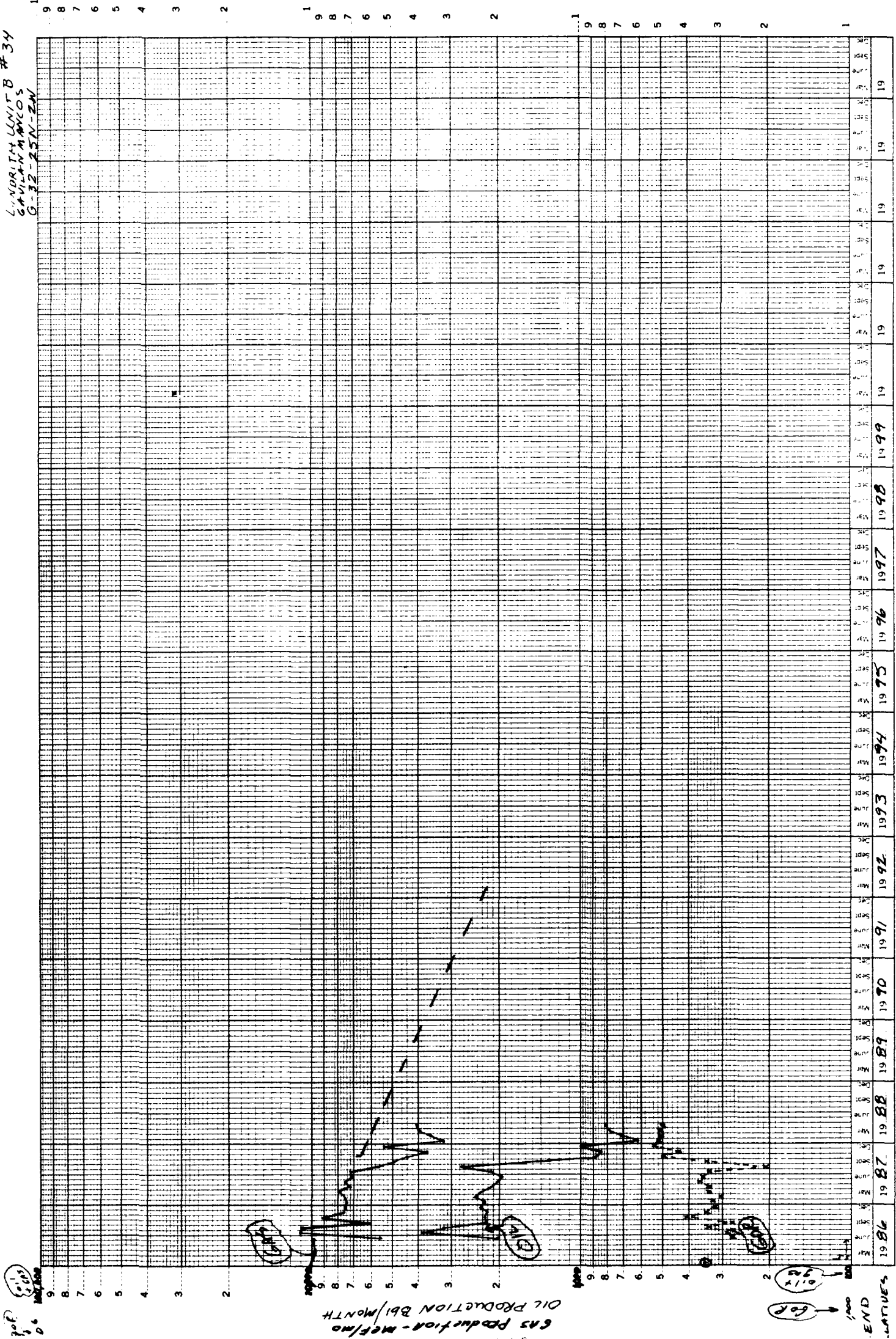

OIL 18435 40,745
 GAS 57792 134093

GAVILAN MANCOS POOL, RIO ARRIBA CO., NM
 MOBIL, LINDRITH B UNIT #37. (NE 4-24N-2W)

YR	MO	DAYS PRODUCED	OIL			GAS			GOR	WATER			
			BOPM	BOPPD	BOPCD	CUM MBO	MCF/M	MCF/D	CUM MMCF	SCF/BBL	Month	BMPD	CUM MBW
1986	1	3.0	671.0	223.7	21.6	0.7	0.0	0.0	0.0	0.0	24.0	8.0	0.0
1986	2	0.0	0.0	0.0	0.0	0.7	0.0	0.0	0.0	0.0	0.0	0.0	0.0
1986	3	0.0	0.0	0.0	0.0	0.7	0.0	0.0	0.0	0.0	0.0	0.0	0.0
1986	4	0.0	0.0	0.0	0.0	0.7	0.0	0.0	0.0	0.0	0.0	0.0	0.0
1986	5	0.0	0.0	0.0	0.0	0.7	0.0	0.0	0.0	0.0	0.0	0.0	0.0
1986	6	19.0	4440.0	233.7	148.0	5.1	7072.0	372.2	7.1	1592.8	171.0	9.0	0.2
1986	7	27.0	5194.0	192.4	167.5	10.3	10379.0	384.4	17.5	1998.3	143.0	5.3	0.3
1986	8	29.0	5118.0	176.5	165.1	15.4	13184.0	454.6	30.6	2576.0	145.0	5.0	0.5
1986	9	20.0	3512.0	175.6	117.1	18.9	5888.0	294.4	36.5	1676.5	100.0	5.0	0.6
1986	10	31.0	1973.0	63.6	63.6	20.9	10071.0	324.9	46.6	5104.4	155.0	5.0	0.7
1986	11	30.0	1682.0	56.1	56.1	22.6	8473.0	282.4	55.1	5037.5	150.0	5.0	0.9
1986	12	31.0	1340.0	43.2	43.2	23.9	9740.0	314.2	64.8	7268.7	155.0	5.0	1.0
Subtotal		190.0	23930.0	125.9	65.4		64807.0				1043.0		
1987	1	31.0	1003.0	32.4	32.4	24.9	7965.0	256.9	72.8	7941.2	129.0	4.2	1.2
1987	2	28.0	760.0	27.1	26.2	25.7	6984.0	249.4	79.8	9189.5	112.0	4.0	1.3
1987	3	23.0	2271.0	98.7	73.3	28.0	7712.0	335.3	87.5	3395.9	92.0	4.0	1.4
1987	4	27.0	1172.0	43.4	39.1	29.1	6859.0	254.0	94.3	5852.4	108.0	4.0	1.5
1987	5	28.0	941.0	33.6	30.4	30.1	10097.0	360.6	104.4	10730.1	112.0	4.0	1.6
1987	6	26.0	1067.0	41.0	35.6	31.1	8690.0	334.2	113.1	8144.3	58.0	2.2	1.7
1987	7	31.0	1744.0	56.3	56.3	32.9	18261.0	589.1	131.4	10470.8	62.0	2.0	1.7
1987	8	28.0	6213.0	221.9	200.4	39.1	22129.0	790.3	153.5	3561.7	56.0	2.0	1.8
1987	9	30.0	7059.0	235.3	235.3	46.2	22118.0	737.3	175.6	3133.3	33.0	1.1	1.8
1987	10	31.0	6921.0	223.3	223.3	53.1	18404.0	593.7	194.0	2659.2	31.0	1.0	1.8
1987	11	26.0	5135.0	197.5	171.2	58.2	21273.0	818.2	215.3	4142.7	26.0	1.0	1.9
1987	12	20.0	3845.0	192.3	124.0	62.1	14592.0	729.6	229.9	3795.1	20.0	1.0	1.9
Subtotal		329.0	38131.0	115.9	104.2		165084.0				839.0		
1988	1	19.0	3604.0	189.7	116.3	65.7	14924.0	785.5	244.8	4141.0	19.0	1.0	1.9
1988	2	18.0	3513.0	195.2	121.1	69.2	16366.0	909.2	261.2	4658.7	18.0	1.0	1.9
1988	3	21.0	3555.0	169.3	114.7	72.7	16729.0	796.6	277.9	4705.8	21.0	1.0	1.9

* BOPPD: BARRELS PER PRODUCING DAY.

* BOPCD: BARRELS PER CALENDAR DAY.

* NR: NOT REPORTED.

Mobil-
LINDRITH UNIT B #87
GAULAN MANCOS
G-4-22N-2W

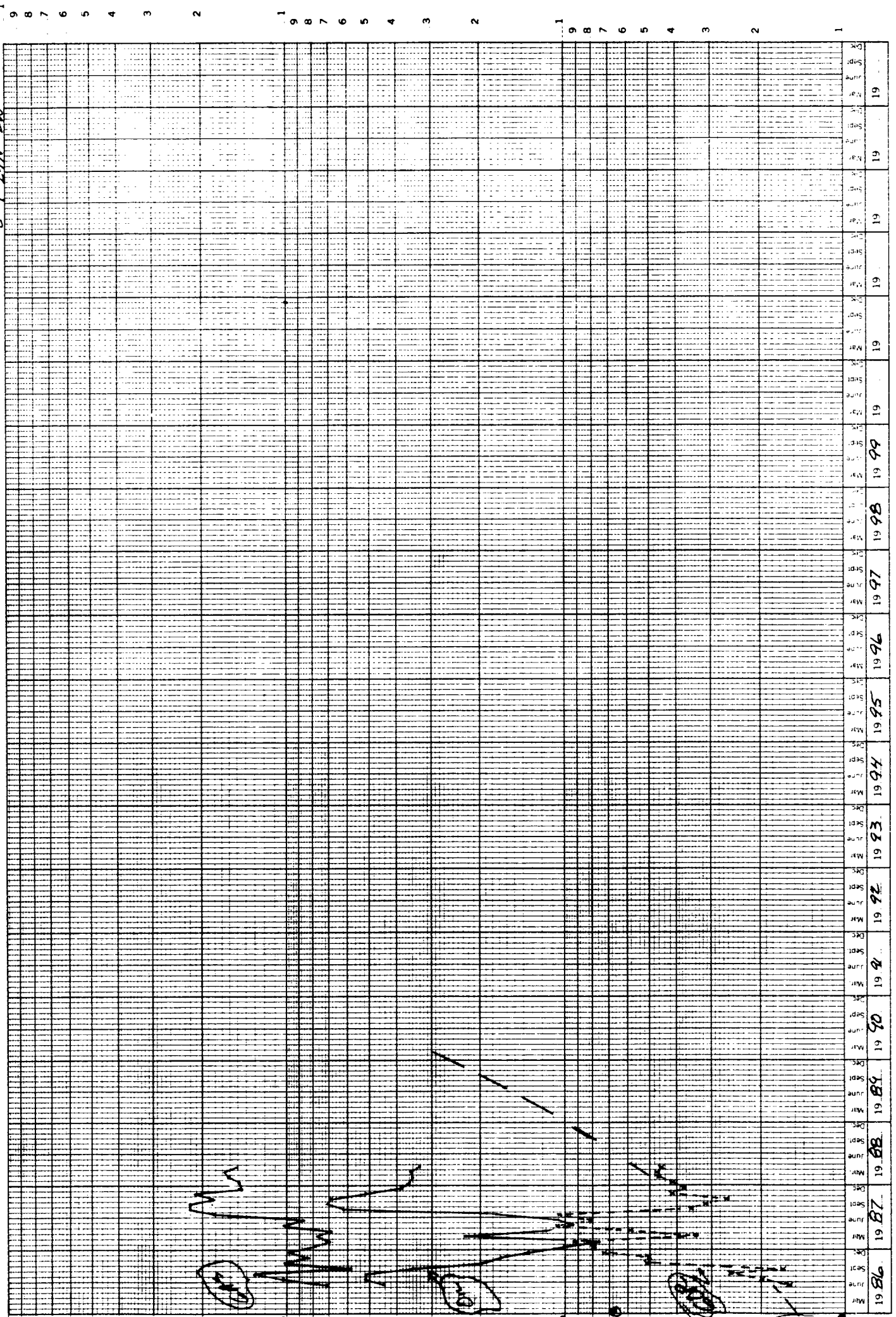

GOL
1013
10

GOL - SEC/TH
GAS PRODUCTION - MCF/MO
OIL PRODUCTION BBL/MONTH

GAS
1000
10

SEC AND
SUMMARY

OIL - 23930 62,061
GAS - 64807 27,899

SAVILAN MANCOS POOL, RIO ARRIBA CO., NM
 SUN EXPLORATION & PRODUCTION, BEEK'S BABBIT #1. (NE 17-25N-2W)

YR	MO	DAYS PRODUCED	OIL				GAS			GOR	WATER		
			BOPM	BOPPD	BOPCD	CUM MBO	MCF/M	MCF/D	CUM MMCF	SCF/BBL	Month	BMPD	CUM MBW
1986	1	0.0	0.0	0.0	0.0	0.0	0.0	0.0	0.0	0.0	0.0	0.0	0.0
1986	2	0.0	0.0	0.0	0.0	0.0	0.0	0.0	0.0	0.0	0.0	0.0	0.0
1986	3	0.0	0.0	0.0	0.0	0.0	0.0	0.0	0.0	0.0	0.0	0.0	0.0
1986	4	0.0	0.0	0.0	0.0	0.0	0.0	0.0	0.0	0.0	0.0	0.0	0.0
1986	5	0.0	0.0	0.0	0.0	0.0	0.0	0.0	0.0	0.0	0.0	0.0	0.0
1986	6	0.0	0.0	0.0	0.0	0.0	0.0	0.0	0.0	0.0	0.0	0.0	0.0
1986	7	0.0	0.0	0.0	0.0	0.0	0.0	0.0	0.0	0.0	0.0	0.0	0.0
1986	8	0.0	0.0	0.0	0.0	0.0	0.0	0.0	0.0	0.0	0.0	0.0	0.0
1986	9	0.0	0.0	0.0	0.0	0.0	0.0	0.0	0.0	0.0	0.0	0.0	0.0
1986	10	0.0	0.0	0.0	0.0	0.0	0.0	0.0	0.0	0.0	0.0	0.0	0.0
1986	11	5.0	14.0	2.8	0.5	0.0	17.0	3.4	0.0	1214.3	0.0	0.0	0.0
1986	12	24.0	3800.0	158.3	122.6	3.8	4487.0	187.0	4.5	1180.8	7.0	0.3	0.0
Subtotal		29.0	3814.0	131.5	11.4		4504.0				7.0		
1987	1	20.0	3776.0	188.8	121.8	7.6	4017.0	200.9	8.5	1063.8	6.0	0.3	0.0
1987	2	12.0	1896.0	158.0	67.7	9.5	7848.0	654.0	16.4	4139.2	1.0	0.1	0.0
1987	3	11.0	1359.0	123.5	43.8	10.8	884.0	80.4	17.3	650.5	2.0	0.2	0.0
1987	4	15.0	2760.0	184.0	92.0	13.6	9831.0	655.4	27.1	3562.0	5.0	0.3	0.0
1987	5	18.0	3126.0	173.7	100.8	16.7	5708.0	317.1	32.8	1826.0	5.0	0.3	0.0
1987	6	15.0	2346.0	156.4	78.2	19.1	8092.0	539.5	40.9	3449.3	0.0	0.0	0.0
1987	7	31.0	3536.0	114.1	114.1	22.6	11675.0	376.6	52.6	3301.8	0.0	0.0	0.0
1987	8	27.0	3289.0	121.8	106.1	25.9	10082.0	373.4	62.6	3065.4	0.0	0.0	0.0
1987	9	30.0	3151.0	105.0	105.0	29.1	11144.0	371.5	73.8	3536.7	0.0	0.0	0.0
1987	10	31.0	3470.0	111.9	111.9	32.5	12266.0	395.7	86.1	3534.9	0.0	0.0	0.0
1987	11	24.0	1972.0	82.2	65.7	34.5	6050.0	252.1	92.1	3068.0	0.0	0.0	0.0
1987	12	28.0	2026.0	72.4	65.4	36.5	7650.0	273.2	99.8	3775.9	0.0	0.0	0.0
Subtotal		262.0	32707.0	124.8	89.6		95247.0				19.0		
1988	1	25.0	1641.0	65.6	52.9	38.2	6165.0	246.6	105.9	3756.9	0.0	0.0	0.0
1988	2	25.0	1643.0	65.7	56.7	39.8	6833.0	273.3	112.7	4158.9	NR	0.0	0.0
1988	3	31.0	1663.0	53.6	53.6	41.5	6604.0	213.0	119.4	3971.1	NR	0.0	0.0

GRC Run #31
 6/2-6/86
 GRC Run #42
 8/6-12/86

* BOPPD: BARRELS PER PRODUCING DAY.

* BOPCD: BARRELS PER CALENDAR DAY.

* NR: NOT REPORTED.

BOTTOM HOLE PRESSURE SURVEY METHOD BY BEARS EARL

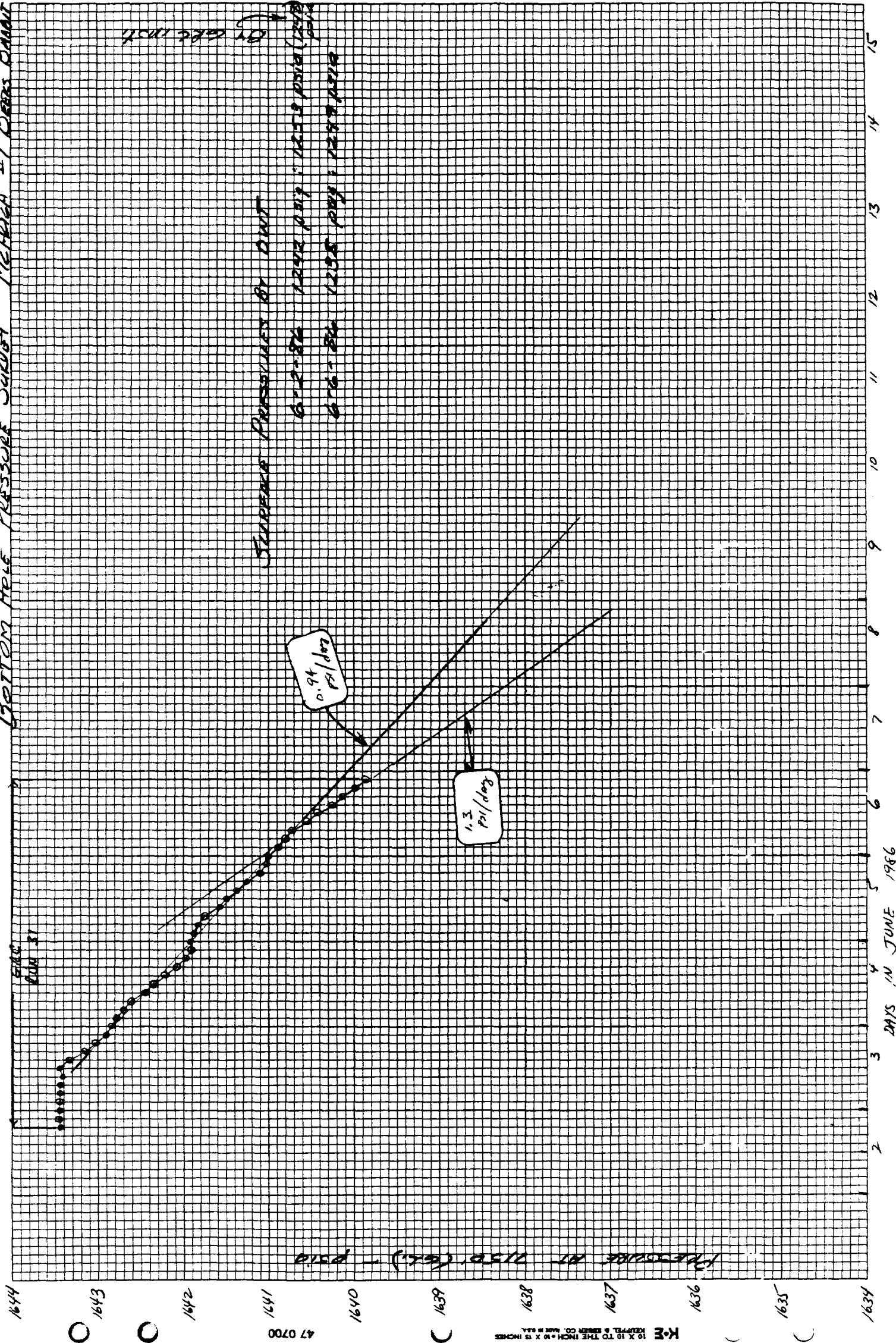

1644
1643
1642
1641
1640
1639
1638
1637
1636
1635
1634

47 0700

K-M
10 X 10 TO THE INCH • 10 X 10 INCHES
KUMFEL & BERRY CO. MADE IN U.S.A.

GRC Run # 42

BHP SURVEY MCHUGH BECKS BABBIT

GRAPH 23 (With 2nd GRC Bomb Element 69685)

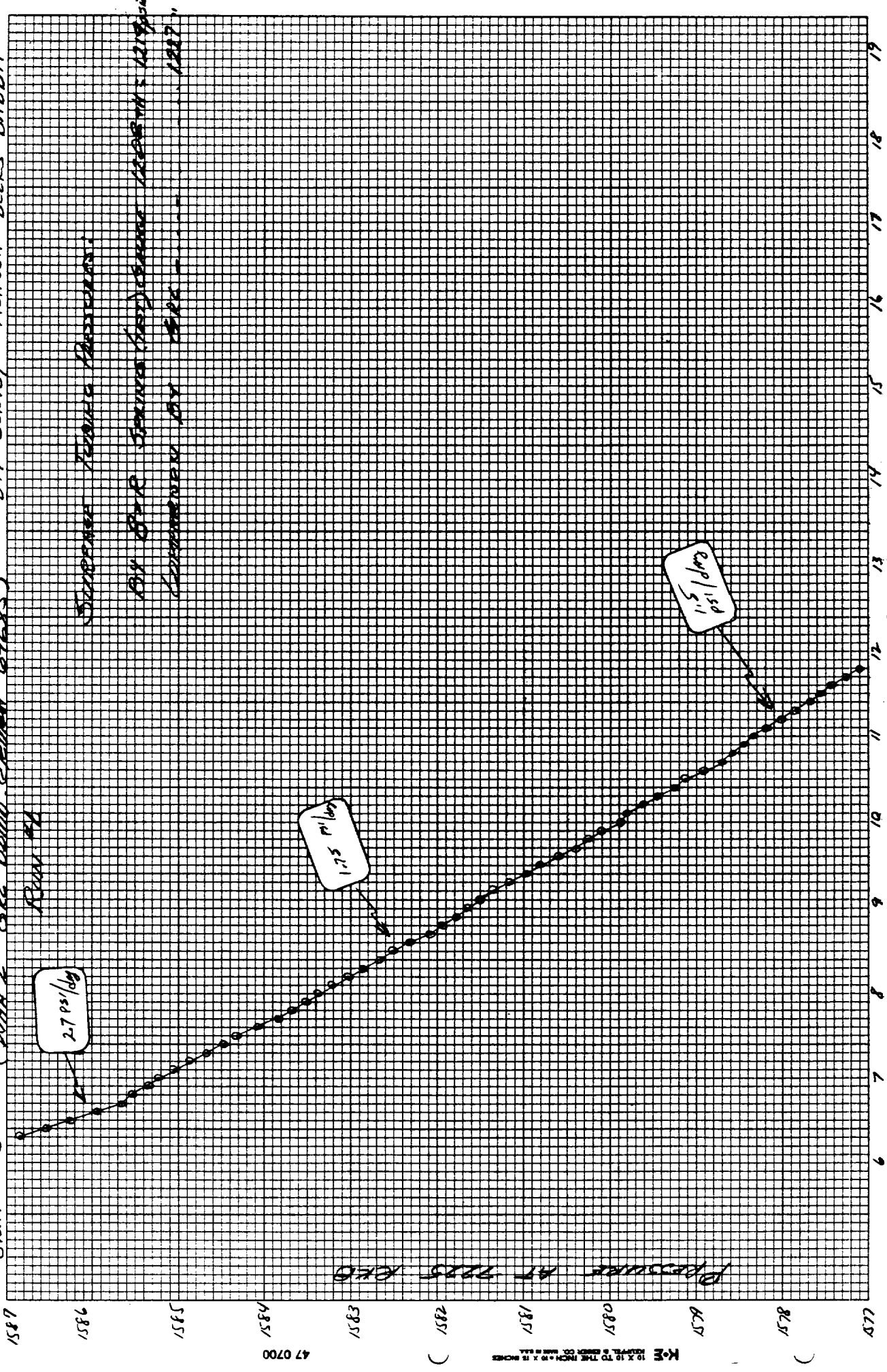

Run #4

STANDARD TEMPERATURE

BY GRC STATION (NOT) STATION 12195m
TEMPERATURE BY GRC - - - - - 1987

SAVILAN MANDOS POOL, RIO ARRIBA CO., NM
 SUN EXPLORATION & PRODUCTION, DR. DADDY-0 #1. (NW 33-25N-2W)

		OIL				GAS			GOR	WATER			
YR	MO	DAYS PRODUCED	BOPM	BOPPD	BOPCD	CUM MBO	MCF/M	MCF/D	CUM MNCF	SCF/BBL	Month	BWPD	CUM MBW
1985	1	0.0	0.0	0.0	0.0	0.0	0.0	0.0	0.0	0.0	0.0	0.0	0.0
1985	2	0.0	0.0	0.0	0.0	0.0	0.0	0.0	0.0	0.0	0.0	0.0	0.0
1985	3	0.0	0.0	0.0	0.0	0.0	0.0	0.0	0.0	0.0	0.0	0.0	0.0
1985	4	0.0	0.0	0.0	0.0	0.0	0.0	0.0	0.0	0.0	0.0	0.0	0.0
1985	5	0.0	0.0	0.0	0.0	0.0	0.0	0.0	0.0	0.0	0.0	0.0	0.0
1985	6	5.0	1035.0	207.0	34.5	1.0	479.0	95.8	0.5	462.8	0.0	0.0	0.0
1985	7	0.0	0.0	0.0	0.0	1.0	0.0	0.0	0.5	0.0	0.0	0.0	0.0
1985	8	0.0	0.0	0.0	0.0	1.0	0.0	0.0	0.5	0.0	0.0	0.0	0.0
1985	9	0.0	0.0	0.0	0.0	1.0	0.0	0.0	0.5	0.0	0.0	0.0	0.0
1985	10	0.0	0.0	0.0	0.0	1.0	0.0	0.0	0.5	0.0	0.0	0.0	0.0
1985	11	0.0	0.0	0.0	0.0	1.0	0.0	0.0	0.5	0.0	0.0	0.0	0.0
1985	12	0.0	0.0	0.0	0.0	1.0	0.0	0.0	0.5	0.0	0.0	0.0	0.0
Subtotal		5.0	1035.0	207.0	4.8		479.0				0.0		
1986	1	0.0	0.0	0.0	0.0	1.0	0.0	0.0	0.5	0.0	0.0	0.0	0.0
1986	2	0.0	0.0	0.0	0.0	1.0	0.0	0.0	0.5	0.0	0.0	0.0	0.0
1986	3	0.0	0.0	0.0	0.0	1.0	0.0	0.0	0.5	0.0	0.0	0.0	0.0
1986	4	0.0	0.0	0.0	0.0	1.0	0.0	0.0	0.5	0.0	0.0	0.0	0.0
1986	5	19.0	783.0	41.2	25.3	1.8	118.0	6.2	0.6	150.7	10.0	0.5	0.0
1986	6	7.0	69.0	9.9	2.3	1.9	32.0	4.6	0.6	463.8	1.0	0.1	0.0
1986	7	0.0	0.0	0.0	0.0	1.9	0.0	0.0	0.6	0.0	0.0	0.0	0.0
1986	8	0.0	0.0	0.0	0.0	1.9	0.0	0.0	0.6	0.0	0.0	0.0	0.0
1986	9	6.0	339.0	56.5	11.3	2.2	147.0	24.5	0.8	433.6	3.0	0.5	0.0
1986	10	31.0	2558.0	82.5	82.5	4.8	5808.0	187.4	6.6	2270.5	10.0	0.3	0.0
1986	11	30.0	2437.0	81.2	81.2	7.2	5300.0	176.7	11.9	2174.8	10.0	0.3	0.0
1986	12	31.0	2818.0	90.9	90.9	10.0	3510.0	113.2	15.4	1245.6	10.0	0.3	0.0
Subtotal		124.0	9004.0	72.6	24.7		14915.0				44.0		
1987	1	31.0	2543.0	82.0	82.0	12.6	3984.0	128.5	19.4	1566.7	15.0	0.5	0.1
1987	2	28.0	2324.0	83.0	83.0	14.9	3350.0	119.6	22.7	1441.5	10.0	0.4	0.1
1987	3	31.0	2597.0	83.8	83.8	17.5	4952.0	159.7	27.7	1906.8	15.0	0.5	0.1
1987	4	30.0	2639.0	88.0	88.0	20.1	5433.0	181.1	33.1	2058.7	10.0	0.3	0.1
1987	5	31.0	2567.0	82.8	82.8	22.7	7104.0	229.2	40.2	2767.4	10.0	0.3	0.1
1987	6	27.0	2181.0	80.8	72.7	24.9	7604.0	281.6	47.8	3486.5	324.0	12.0	0.4
1987	7	30.0	2064.0	68.8	66.6	27.0	6881.0	229.4	54.7	3333.8	0.0	0.0	0.4
1987	8	27.0	1018.0	37.7	32.8	28.0	6541.0	242.3	61.2	6425.3	0.0	0.0	0.4
1987	9	30.0	903.0	30.1	30.1	28.9	8627.0	287.6	69.9	9553.7	0.0	0.0	0.4
1987	10	31.0	709.0	22.9	22.9	29.6	8756.0	282.5	78.6	12349.8	0.0	0.0	0.4
1987	11	24.0	359.0	15.0	12.0	29.9	5876.0	244.8	84.5	16367.7	0.0	0.0	0.4
1987	12	28.0	684.0	24.4	22.1	30.6	7561.0	270.0	92.1	11054.1	0.0	0.0	0.4
Subtotal		348.0	20588.0	59.2	56.4		76669.0				384.0		

GRC Run # 35A
 6/23-25/86
 GRC Run # 37
 7/8-15/86

+ BOPPD: BARRELS PER PRODUCING DAY. + BOPCD: BARRELS PER CALENDAR DAY. + NR: NOT REPORTED.

SAVILAN MANCOS POOL, RIO ARRIBA CO., NM
 SUN EXPLORATION & PRODUCTION, DR. DADDY-0 #1. (NW 33-25N-2W)

YR	MO	DAYS PRODUCED	OIL			GAS			GOR	WATER			
			BOPM	BOPPD	BOPCD	CUM MBO	MCF/M	MCF/D	CUM MMCF	SCF/BBL	Month	BWPD	CUM MBW
1988	1	31.0	1135.0	36.6	36.6	31.8	6462.0	208.5	98.5	5693.4	0.0	0.0	0.4
1988	2	25.0	695.0	27.8	24.0	32.5	4428.0	177.1	103.0	6371.2	NR	0.0	0.4
1988	3	31.0	579.0	18.7	18.7	33.0	7247.0	233.8	110.2	12516.4	NR	0.0	0.4

* BOPPD: BARRELS PER PRODUCING DAY.

* BOPCD: BARRELS PER CALENDAR DAY.

* NR: NOT REPORTED.

M70 GRAPH 17 BHP SURVEY MENEMAN #1 DE DADDY-D

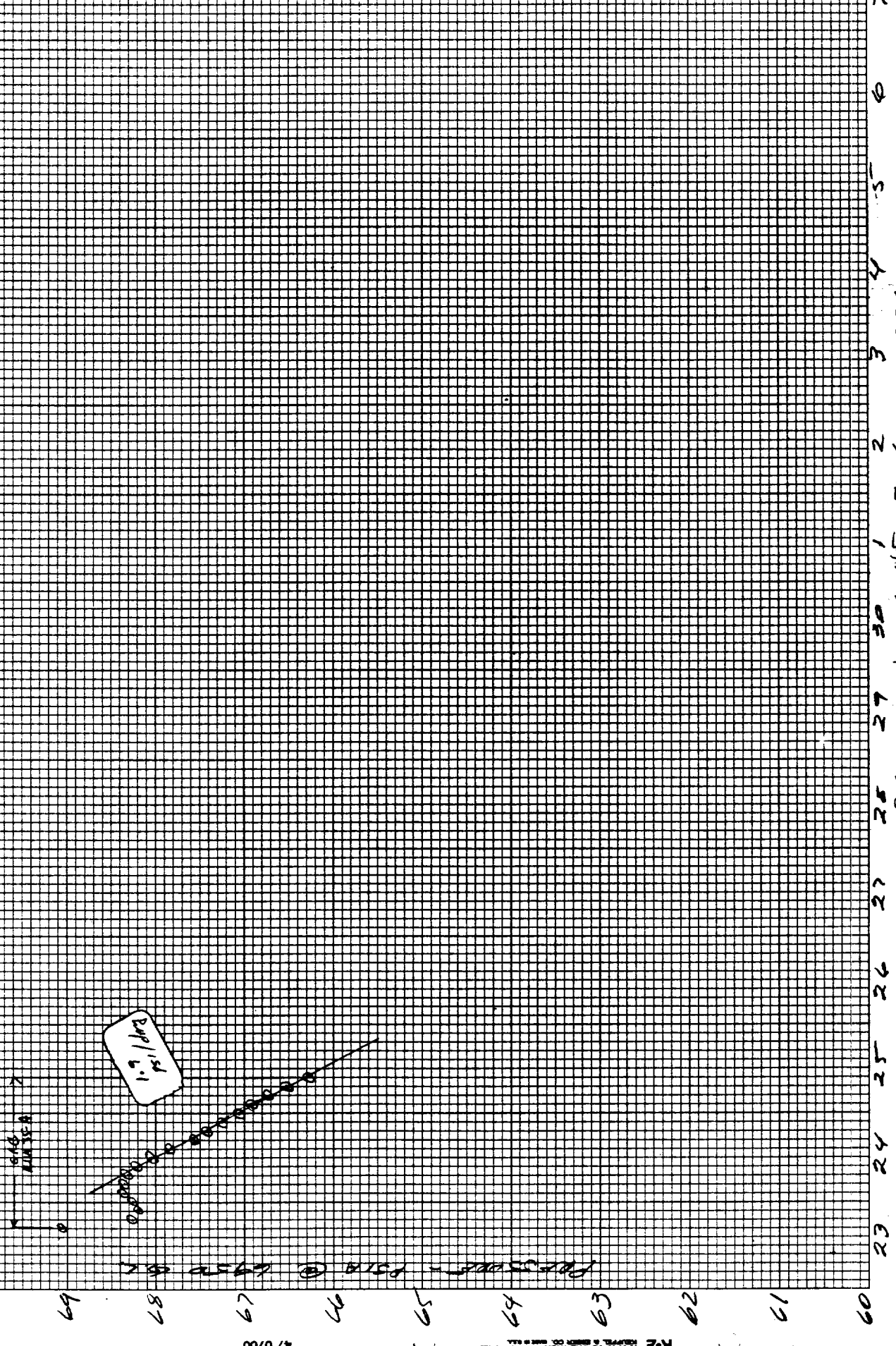

47 0700 K&E 10 X 10 TO THE INCH 2.5 X 2.5 MILLIMETER GRAPHIC SCALE

GRAPH 17

1450

1440

1430

BHP - 172 HUGH #1 DE DANDY

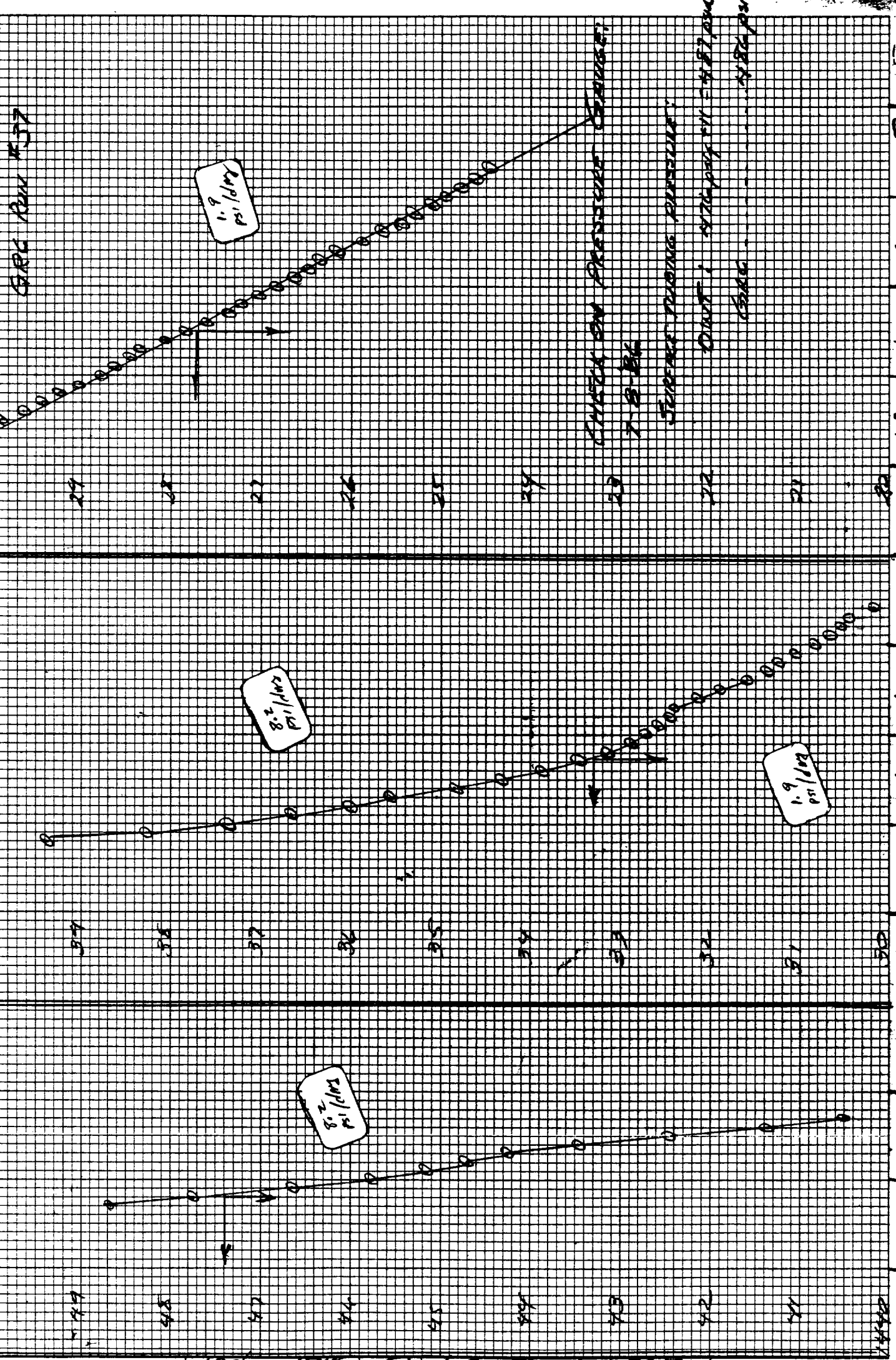

SAVILAN MANCOS POOL, RIO ARRIBA CO., NM
SUN EXPLORATION & PRODUCTION, E.T. #1. (NW 28-25N-2W)

YR	MO	DAYS PRODUCED	OIL			GAS			GOR	WATER			
			BDPM	BOPPD	BOPCD	CUM MBO	MCF/M	MCF/D	CUM MMCF	SCF/BBL	Month	BWPD	CUM MBW
1986	1	31.0	2259.0	72.9	72.9	63.3	1031.0	33.3	22.0	456.4	10.0	0.3	0.3
1986	2	27.0	5405.0	200.2	193.0	68.7	2371.0	97.8	24.3	438.7	9.0	0.3	0.3
1986	3	31.0	7313.0	235.9	235.9	76.1	3883.0	125.3	28.2	531.0	5.0	0.2	0.3
1986	4	30.0	6000.0	200.0	200.0	82.1	4170.0	139.0	32.4	695.0	5.0	0.2	0.3
1986	5	31.0	5168.0	166.7	166.7	87.2	7473.0	241.1	39.9	1446.0	15.0	0.5	0.3
1986	6	30.0	3128.0	104.3	104.3	90.3	10223.0	340.8	50.1	3268.2	10.0	0.3	0.3
1986	7	31.0	2074.0	66.9	66.9	92.4	13464.0	434.3	63.5	6491.8	10.0	0.3	0.3
1986	8	29.0	1146.0	39.5	37.0	93.6	12877.0	444.0	76.4	11236.5	10.0	0.3	0.3
1986	9	2.0	264.0	132.0	8.8	93.8	1569.0	784.5	78.0	5943.2	1.0	0.5	0.3
1986	10	19.0	527.0	27.7	17.0	94.4	7741.0	407.4	85.7	14688.9	6.0	0.3	0.3
1986	11	18.0	660.0	36.7	22.0	95.0	5599.0	311.1	91.3	8483.3	6.0	0.3	0.3
1986	12	20.0	665.0	33.3	21.5	95.7	9116.0	455.8	100.4	13708.3	6.0	0.3	0.3
Subtotal		299.0	34609.0	115.7	94.8		79517.0				92.0		
1987	1	24.0	785.0	32.7	25.3	96.5	7139.0	297.5	107.6	9094.3	7.0	0.3	0.3
1987	2	26.0	572.0	22.0	20.4	97.0	8089.0	311.1	115.7	14141.6	10.0	0.4	0.4
1987	3	19.0	435.0	22.9	14.0	97.5	9578.0	504.1	125.3	22018.4	6.0	0.3	0.4
1987	4	18.0	449.0	24.9	15.0	97.9	7478.0	415.4	132.7	16654.8	6.0	0.3	0.4
1987	5	19.0	339.0	17.8	10.9	98.3	7199.0	378.9	139.9	21236.0	6.0	0.3	0.4
1987	6	19.0	300.0	15.8	10.0	98.6	7212.0	379.6	147.1	24040.0	0.0	0.0	0.4
1987	7	30.0	405.0	13.5	13.1	99.0	11197.0	373.2	158.3	27646.9	0.0	0.0	0.4
1987	8	27.0	169.0	6.3	5.5	99.1	8523.0	315.7	166.9	50432.0	0.0	0.0	0.4
1987	9	30.0	154.0	5.1	5.1	99.3	8436.0	281.2	175.3	54779.2	0.0	0.0	0.4
1987	10	31.0	98.0	3.2	3.2	99.4	6948.0	224.1	182.2	70898.0	0.0	0.0	0.4
1987	11	30.0	69.0	2.3	2.3	99.5	4025.0	134.2	186.3	58333.3	0.0	0.0	0.4
1987	12	27.0	72.0	2.7	2.3	99.5	4364.0	161.6	190.6	60611.1	0.0	0.0	0.4
Subtotal		300.0	3847.0	12.8	10.5		90188.0				35.0		
1988	1	19.0	13.0	0.7	0.4	99.5	3092.0	162.7	193.7	237846.2	0.0	0.0	0.4
1988	2	29.0	62.0	2.1	2.1	99.6	1654.0	57.0	195.4	26677.4	0.0	0.0	0.4
1988	3	9.0	34.0	3.8	1.1	99.6	2865.0	318.3	198.2	94264.7	NR	0.0	0.4

* BOPPD: BARRELS PER PRODUCING DAY.

* BOPCD: BARRELS PER CALENDAR DAY.

* NR: NOT REPORTED.

SAVILAN MANCOS POOL, RIO ARRIBA CO., NM
 SUN EXPLORATION & PRODUCTION, FULL SAIL #2. (SE 28-26N-2W)

		OIL				GAS				GOR	WATER		
YR	MO	DAYS PRODUCED	BOPM	BOPPD	BOPCD	CUM MBO	MCF/M	NCF/D	CUM MMCF	SCF/BBL	Month	BWPD	CUM MBW
1985	1	0.0	0.0	0.0	0.0	0.0	0.0	0.0	0.0	0.0	0.0	0.0	0.0
1985	2	0.0	0.0	0.0	0.0	0.0	0.0	0.0	0.0	0.0	0.0	0.0	0.0
1985	3	0.0	0.0	0.0	0.0	0.0	0.0	0.0	0.0	0.0	0.0	0.0	0.0
1985	4	0.0	0.0	0.0	0.0	0.0	0.0	0.0	0.0	0.0	0.0	0.0	0.0
1985	5	0.0	0.0	0.0	0.0	0.0	0.0	0.0	0.0	0.0	0.0	0.0	0.0
1985	6	3.0	1249.0	416.3	41.6	1.2	1223.0	407.7	1.2	979.2	0.0	0.0	0.0
1985	7	0.0	0.0	0.0	0.0	1.2	0.0	0.0	1.2	0.0	0.0	0.0	0.0
1985	8	0.0	0.0	0.0	0.0	1.2	0.0	0.0	1.2	0.0	0.0	0.0	0.0
1985	9	0.0	0.0	0.0	0.0	1.2	0.0	0.0	1.2	0.0	0.0	0.0	0.0
1985	10	0.0	0.0	0.0	0.0	1.2	0.0	0.0	1.2	0.0	0.0	0.0	0.0
1985	11	0.0	0.0	0.0	0.0	1.2	0.0	0.0	1.2	0.0	0.0	0.0	0.0
1985	12	0.0	0.0	0.0	0.0	1.2	0.0	0.0	1.2	0.0	0.0	0.0	0.0
Subtotal		3.0	1249.0	416.3	3.4		1223.0				0.0		
1986	1	0.0	0.0	0.0	0.0	1.2	0.0	0.0	1.2	0.0	0.0	0.0	0.0
1986	2	0.0	0.0	0.0	0.0	1.2	0.0	0.0	1.2	0.0	0.0	0.0	0.0
1986	3	0.0	0.0	0.0	0.0	1.2	0.0	0.0	1.2	0.0	0.0	0.0	0.0
1986	4	0.0	0.0	0.0	0.0	1.2	0.0	0.0	1.2	0.0	0.0	0.0	0.0
1986	5	0.0	0.0	0.0	0.0	1.2	0.0	0.0	1.2	0.0	0.0	0.0	0.0
1986	6	15.0	2570.0	171.3	85.7	3.8	6618.0	441.2	7.8	2575.1	8.0	0.5	0.0
1986	7	17.0	2839.0	167.0	91.6	6.7	8170.0	480.6	16.0	2877.8	10.0	0.6	0.0
1986	8	15.0	2281.0	152.1	73.6	8.9	7934.0	528.9	23.9	3478.3	4.0	0.3	0.0
1986	9	6.0	569.0	94.8	19.0	9.5	548.0	91.3	24.5	963.1	3.0	0.5	0.0
1986	10	12.0	1313.0	109.4	42.4	10.8	10878.0	906.5	35.4	8284.8	1.0	0.1	0.0
1986	11	12.0	976.0	81.3	32.5	11.8	7207.0	600.6	42.6	7384.2	4.0	0.3	0.0
1986	12	13.0	1065.0	81.9	34.4	12.9	6741.0	518.5	49.3	6329.6	4.0	0.3	0.0
Subtotal		90.0	11613.0	129.0	31.7		48096.0				34.0		
1987	1	12.0	862.0	71.8	27.8	13.7	7408.0	617.3	56.7	8594.0	3.0	0.3	0.0
1987	2	17.0	669.0	39.4	23.1	14.4	10164.0	597.9	66.9	15192.8	5.0	0.3	0.0
1987	3	11.0	409.0	37.2	13.2	14.8	7676.0	697.8	74.6	18767.7	2.0	0.2	0.0
1987	4	12.0	430.0	35.8	14.3	15.2	7674.0	639.5	82.2	17846.5	2.0	0.2	0.0
1987	5	11.0	387.0	35.2	12.5	15.6	7574.0	688.5	89.8	19571.1	2.0	0.2	0.0
1987	6	11.0	337.0	30.6	11.2	16.0	7066.0	642.4	96.9	20967.4	0.0	0.0	0.0
1987	7	30.0	972.0	32.4	31.4	16.9	20240.0	674.7	117.1	20823.0	0.0	0.0	0.0
1987	8	26.0	613.0	23.6	19.8	17.5	16565.0	637.1	133.7	27022.8	0.0	0.0	0.0
1987	9	30.0	569.0	19.0	19.0	18.1	17159.0	572.0	150.8	30156.4	30.0	1.0	0.1
1987	10	31.0	509.0	16.4	16.4	18.6	15971.0	515.2	166.8	31377.2	31.0	1.0	0.1
1987	11	24.0	179.0	7.5	6.0	18.8	5996.0	249.8	172.8	33497.2	24.0	1.0	0.1
1987	12	25.0	246.0	9.8	7.9	19.0	7404.0	296.2	180.2	30097.6	25.0	1.0	0.2
Subtotal		240.0	6182.0	25.8	16.9		130897.0				124.0		

* BOPPD: BARRELS PER PRODUCING DAY.

* BOPCD: BARRELS PER CALENDAR DAY.

* NR: NOT REPORTED.

GAVILAN WACOS POOL, RIO ARRIBA CO., NM
 SUN EXPLORATION & PRODUCTION, FULL SAIL #2. (SE 28-26N-2W)

YR	MO	DAYS PRODUCED	OIL			GAS			GOR	WATER			
			BOPM	BOPPD	BOPCD	CUM MBO	MCF/M	MCF/D	CUM MMCF	SCF/BBL	Month	BWPD	CUM MBW
1988	1	17.0	95.0	5.6	3.1	19.1	6041.0	355.4	186.3	63589.5	17.0	1.0	0.2
1988	2	9.0	135.0	15.0	4.7	19.3	3674.0	408.2	189.9	27214.8	9.0	1.0	0.2
1988	3	15.0	135.0	9.0	4.4	19.4	6302.0	420.1	196.2	46681.5	15.0	1.0	0.2

* BOPPD: BARRELS PER PRODUCING DAY.

* BOPCD: BARRELS PER CALENDAR DAY.

* NR: NOT REPORTED.

McDonald #2
Full Sail
Gulf of Mexico
I-28-25N-2W

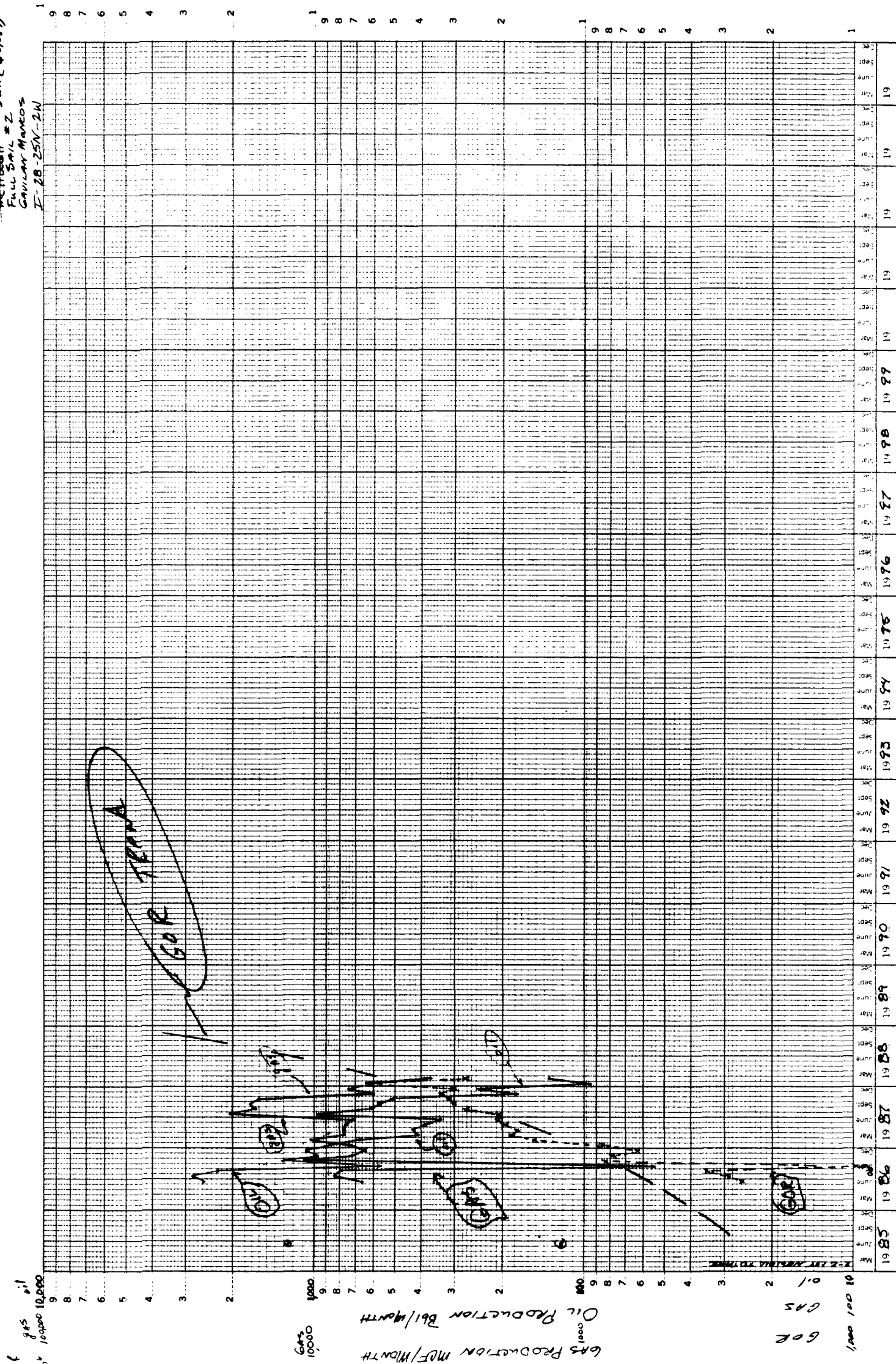

Gas
10000
0

Gas
1000
0

GAS PRODUCTION MCF/MONTH
OIL PRODUCTION BBL/MONTH

Gas
10000
0

OIL
1249 12862 19000
GAS
1223 49319 180000

1985 1986 1987 1988 1989 1990 1991 1992 1993 1994 1995 1996 1997 1998 1999

SAVILAN MANCOE FOGL, RIO ARRIBA CO., NM
 SUN EXPLORATION & PRODUCTION, HOMESTEAD RANCH #2. (SW 34-25N-2W)

		OIL				GAS			GOR		WATER		
YR	MO	DAYS PRODUCED	BOPM	BOPPD	BOPCD	CUM MBO	MCF/M	MCF/D	CUM MMCF	SCF/BBL	Month	BWPD	CUM MBW
1985	1	0.0	0.0	0.0	0.0	0.0	0.0	0.0	0.0	0.0	0.0	0.0	0.0
1985	2	0.0	0.0	0.0	0.0	0.0	0.0	0.0	0.0	0.0	0.0	0.0	0.0
1985	3	0.0	0.0	0.0	0.0	0.0	0.0	0.0	0.0	0.0	0.0	0.0	0.0
1985	4	0.0	0.0	0.0	0.0	0.0	0.0	0.0	0.0	0.0	0.0	0.0	0.0
1985	5	5.0	2667.0	533.4	86.0	2.7	610.0	122.0	0.6	228.7	0.0	0.0	0.0
1985	6	0.0	0.0	0.0	0.0	2.7	0.0	0.0	0.6	0.0	0.0	0.0	0.0
1985	7	2.0	646.0	323.0	20.8	3.3	240.0	120.0	0.9	371.5	10.0	5.0	0.0
1985	8	0.0	0.0	0.0	0.0	3.3	0.0	0.0	0.9	0.0	0.0	0.0	0.0
1985	9	0.0	0.0	0.0	0.0	3.3	0.0	0.0	0.9	0.0	0.0	0.0	0.0
1985	10	9.0	4654.0	517.1	150.1	8.0	1727.0	191.9	2.6	371.1	5.0	0.6	0.0
1985	11	30.0	20105.0	670.2	670.2	28.1	7460.0	248.7	10.0	371.1	10.0	0.3	0.0
1985	12	20.0	12973.0	648.7	418.5	41.0	4814.0	240.7	14.9	371.1	10.0	0.5	0.0
Subtotal		66.0	41045.0	621.9	167.5		14851.0				35.0		
1986	1	0.0	0.0	0.0	0.0	41.0	0.0	0.0	14.9	0.0	25.0	0.0	0.1
1986	2	0.0	0.0	0.0	0.0	41.0	0.0	0.0	14.9	0.0	25.0	0.0	0.1
1986	3	0.0	0.0	0.0	0.0	41.0	0.0	0.0	14.9	0.0	25.0	0.0	0.1
1986	4	0.0	0.0	0.0	0.0	41.0	0.0	0.0	14.9	0.0	20.0	0.0	0.1
1986	5	25.0	14249.0	570.0	459.6	55.3	2992.0	119.7	17.8	210.0	20.0	0.8	0.1
1986	6	30.0	18555.0	618.5	618.5	73.8	11212.0	373.7	29.1	604.3	20.0	0.7	0.2
1986	7	31.0	17083.0	560.7	560.7	91.2	16311.0	526.2	45.4	938.3	31.0	1.0	0.2
1986	8	29.0	13841.0	477.3	446.5	105.1	14628.0	504.4	60.0	1056.9	25.0	0.9	0.2
1986	9	6.0	2382.0	397.0	79.4	107.5	1034.0	172.3	61.0	434.1	13.0	2.2	0.2
1986	10	13.0	5340.0	410.8	172.3	112.8	10310.0	793.1	71.3	1930.7	2.0	0.2	0.2
1986	11	11.0	5302.0	482.0	176.7	118.1	6611.0	601.0	77.9	1246.9	15.0	1.4	0.3
1986	12	14.0	3930.0	280.7	126.8	122.0	5918.0	422.7	83.9	1505.9	21.0	1.5	0.3
Subtotal		159.0	80982.0	509.3	221.9		69016.0				242.0		
1987	1	16.0	4378.0	273.6	141.2	126.4	3741.0	233.8	87.6	854.5	0.0	0.0	0.3
1987	2	16.0	5425.0	339.1	193.8	131.8	8213.0	513.3	95.8	1513.9	0.0	0.0	0.3
1987	3	13.0	3310.0	254.6	106.8	135.1	7297.0	561.3	103.1	2204.5	0.0	0.0	0.3
1987	4	13.0	2987.0	229.8	99.6	138.1	3209.0	246.8	106.3	1074.3	0.0	0.0	0.3
1987	5	11.0	3399.0	309.0	109.6	141.5	10124.0	920.4	116.5	2978.5	0.0	0.0	0.3
1987	6	10.0	1751.0	175.1	58.4	143.3	3796.0	379.6	120.2	2167.9	0.0	0.0	0.3
1987	7	31.0	7480.0	241.3	241.3	150.8	17321.0	558.7	137.6	2315.6	0.0	0.0	0.3
1987	8	27.0	6252.0	231.6	201.7	157.0	23974.0	987.9	161.5	3834.6	0.0	0.0	0.3
1987	9	29.0	3111.0	107.3	103.7	160.1	27094.0	934.3	188.6	8709.1	0.0	0.0	0.3
1987	10	31.0	3448.0	111.2	111.2	163.6	32083.0	1034.9	220.7	9304.8	0.0	0.0	0.3
1987	11	24.0	3193.0	133.0	106.4	166.8	17758.0	739.9	238.5	5561.5	0.0	0.0	0.3
1987	12	5.0	364.0	72.8	11.7	167.1	7692.0	1538.4	246.2	21131.9	0.0	0.0	0.3
Subtotal		226.0	45098.0	199.5	123.6		162302.0				0.0		

* BOPPD: BARRELS PER PRODUCING DAY.

* BOPCD: BARRELS PER CALENDAR DAY.

* NR: NOT REPORTED.

SANTAN MANCOS POOL, RIO ARRISBA CO., NM
 SUN EXPLORATION & PRODUCTION, HOMESTEAD RANCH #2. (SW 34-25N-2W)

YR	MO	DAYS PRODUCED	OIL			GAS			GOR	WATER			
			BOPM	BOPPD	BOPCD	CUM MBO	MCF/M	MCF/D	CUM MMCF	SCF/BBL	Month	BWPD	CUM MBW
1988	1	10.0	NR	0.0	0.0	167.1	1664.0	166.4	247.8	0.0	NR	0.0	0.0
1988	2	10.0	337.0	19.8	8.2	167.4	9579.0	798.3	257.4	40417.7	NR	0.0	0.0
1988	3	14.0	NR	0.0	0.0	167.4	5447.0	389.1	262.9	0.0	NR	0.0	0.0

* BOPPD: BARRELS PER PRODUCING DAY.

* BOPCD: BARRELS PER CALENDAR DAY.

* NR: NOT REPORTED.

Jerome P. McHugh
 Homestead Ranch #2
 Static BHP
 Well SJ Since 2-13-87
 GRC Bomb Runs #82 + 87

1 1/2" x 10" INCHES
 MADE IN U.S.A.
 NEUFEL & ESSER CO.
 BHP @ 6862' KB (+360') - P51A

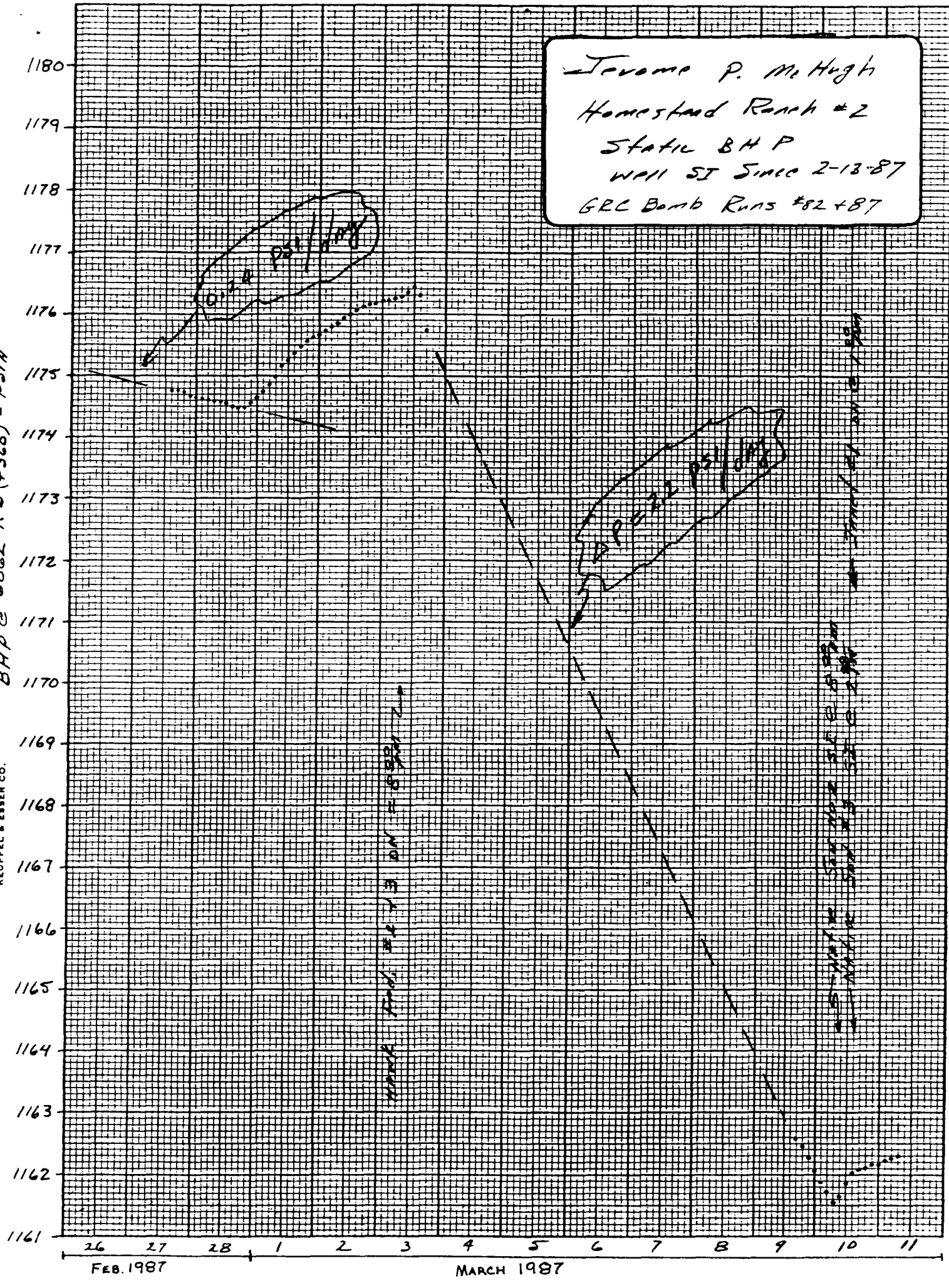

WELL SJ

WELL SJ

HORSTING RENT #2
 CIVILIAN MARKET'S PLANNING DIVISION
 N-34-25N-2W

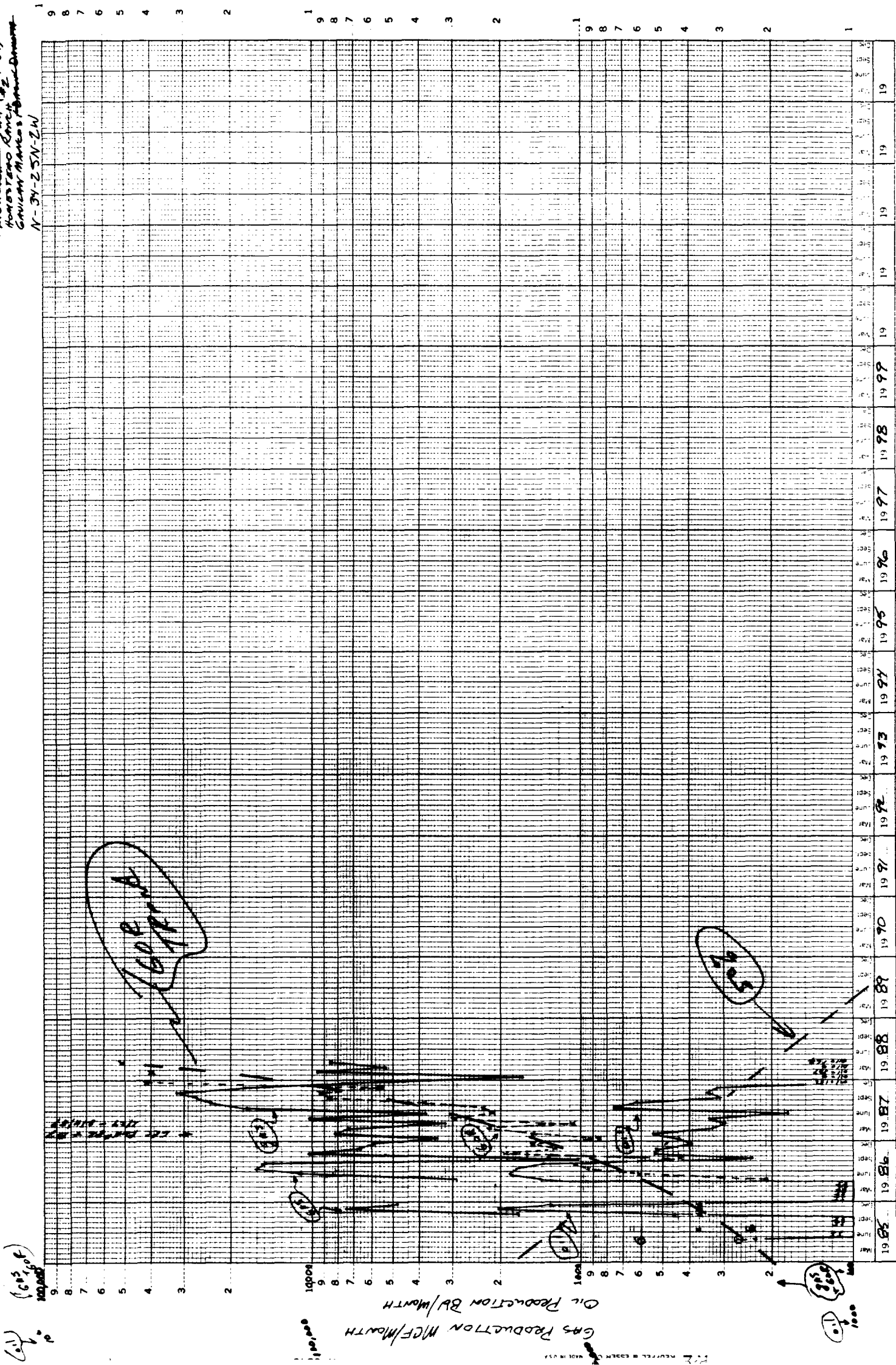

Oil 41045 122027 165943
 Gas 14851 83867 244169

SAVILAN MANCOS POOL, RIO ARRIBA CO., NM
 SUN EXPLORATION & PRODUCTION, JANET #1. (NE 27-25N-2W)

		OIL				GAS			GOR	WATER			
YR	MO	DAYS PRODUCED	BOPM	BOPPD	BOPCD	CUM NR	MCF/M	MCF/D	MCF	SCF/BBL	Month	BWPD	CUM MBW
1986	1	31.0	3555.0	114.7	114.7	109.1	2125.0	68.5	74.6	597.7	25.0	0.8	0.6
1986	2	27.0	3145.0	116.5	112.3	112.2	1979.0	73.3	76.6	629.3	43.0	1.6	0.6
1986	3	31.0	3292.0	106.2	106.2	115.5	2244.0	72.4	78.9	681.7	20.0	0.6	0.6
1986	4	29.0	3183.0	109.9	106.1	118.7	1961.0	67.6	80.8	616.1	20.0	0.7	0.6
1986	5	26.0	2463.0	94.7	79.5	121.1	1722.0	66.2	82.6	699.1	16.0	0.6	0.7
1986	6	30.0	2834.0	94.5	94.5	124.0	2318.0	77.3	84.9	817.9	20.0	0.7	0.7
1986	7	31.0	2310.0	74.5	74.5	126.3	6079.0	196.1	90.9	2631.6	26.0	0.8	0.7
1986	8	29.0	2199.0	75.8	70.9	128.5	5420.0	186.9	96.4	2464.8	22.0	0.8	0.7
1986	9	2.0	1757.0	878.5	58.6	130.2	5781.0	2890.5	102.2	3290.3	23.0	11.5	0.7
1986	10	28.0	1344.0	48.0	43.4	131.6	8499.0	303.5	110.6	6323.7	18.0	0.6	0.8
1986	11	21.0	674.0	32.1	22.5	132.3	8175.0	389.3	118.8	12129.1	11.0	0.5	0.8
1986	12	20.0	639.0	32.0	20.6	132.9	7559.0	378.0	126.4	11829.4	12.0	0.6	0.8
Subtotal:		305.0	27395.0	89.8	75.1		53862.0				256.0		
1987	1	23.0	567.0	24.7	18.3	133.5	7381.0	320.9	133.8	13017.6	13.0	0.6	0.8
1987	2	24.0	644.0	26.8	23.0	134.1	9879.0	370.0	142.6	13787.3	11.0	0.5	0.8
1987	3	20.0	444.0	22.2	14.3	134.5	6762.0	338.1	149.4	15229.7	9.0	0.5	0.8
1987	4	19.0	273.0	14.4	9.1	134.8	7967.0	419.3	157.4	29183.2	6.0	0.3	0.8
1987	5	20.0	444.0	22.2	14.3	135.3	7385.0	369.3	164.8	16632.9	6.0	0.3	0.8
1987	6	19.0	300.0	15.8	10.0	135.6	7074.0	372.3	171.8	23580.0	38.0	2.0	0.9
1987	7	29.0	423.0	14.6	13.6	136.0	10879.0	375.1	182.7	25718.7	29.0	1.0	0.9
1987	8	27.0	318.0	11.6	10.3	136.3	8560.0	317.0	191.3	26918.2	27.0	1.0	0.9
1987	9	30.0	367.0	12.9	12.9	136.7	8412.0	280.4	199.7	21736.4	30.0	1.0	1.0
1987	10	31.0	495.0	16.0	16.0	137.2	8233.0	265.6	207.9	16632.3	31.0	1.0	1.0
1987	11	16.0	0.0	0.0	0.0	137.2	4573.0	285.8	212.5	0.0	30.0	1.9	1.0
1987	12	26.0	0.0	0.0	0.0	137.2	3914.0	150.5	216.4	0.0	26.0	1.0	1.0
Subtotal:		284.0	4295.0	15.1	11.8		90019.0				256.0		
1988	1	26.0	154.0	5.9	5.0	137.3	7530.0	289.6	223.9	48896.1	26.0	1.0	1.1
1988	2	16.0	259.0	16.2	8.9	137.6	5452.0	340.8	229.4	21050.2	16.0	1.0	1.1
1988	3	24.0	195.0	9.1	6.3	137.8	7734.0	322.3	237.1	39661.5	24.0	1.0	1.1

* BOPPD: BARRELS PER PRODUCING DAY.

* BOPCD: BARRELS PER CALENDAR DAY.

* NR: NOT REPORTED.

gas production - mcf/month
oil production - bbl/month

795 + 602

100000
100000

year end
1982

5-6-86-1
17,000
15,000
17,000
49,335
105,796
128,891
128,891
212,405

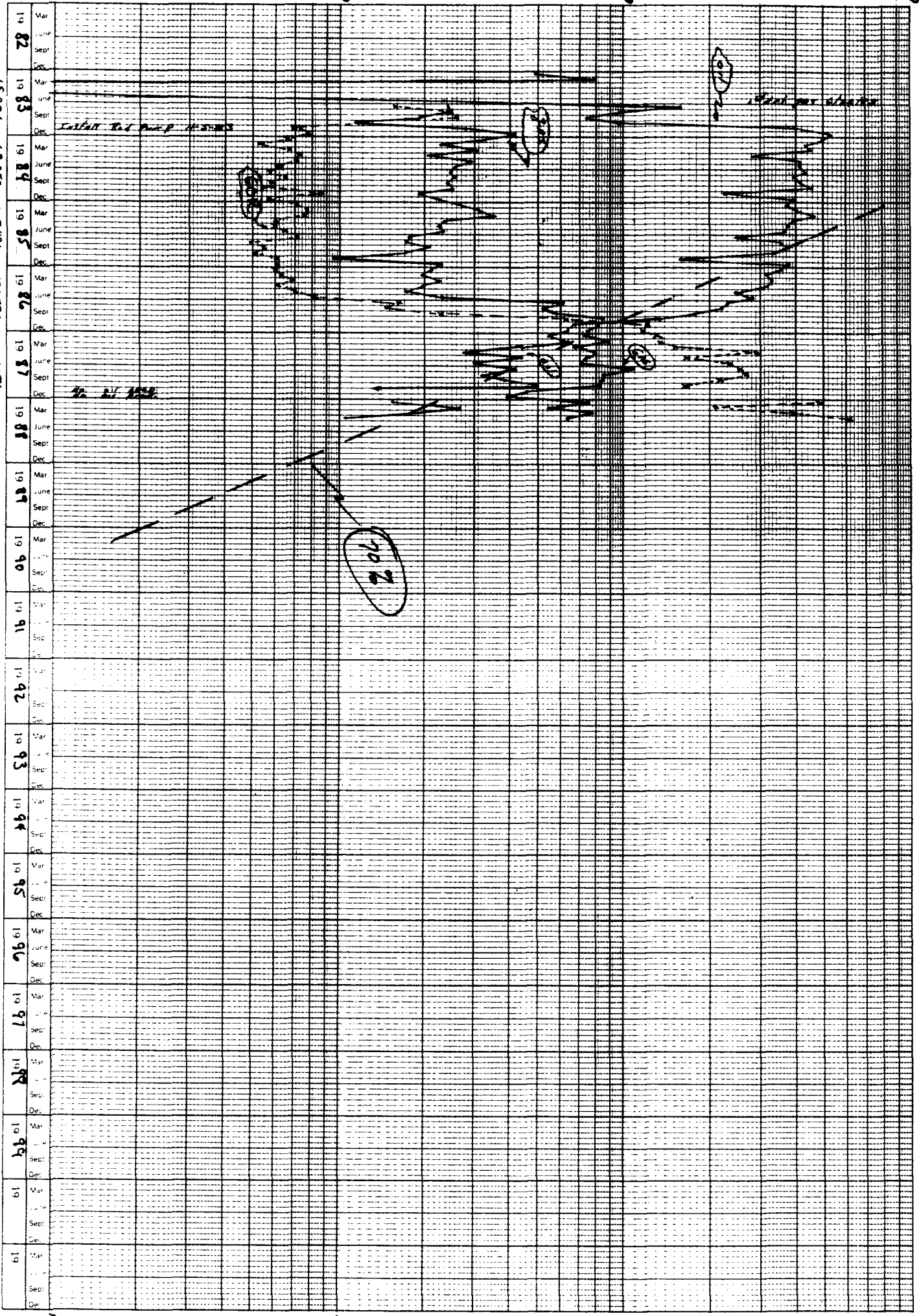

Commingled - Total production plbhd

Order # 117255
Gullin names - 632
Gullin - CN-6-04-378
18%

TRANET #1
RIO ARAUCA CO.
27-25-2

mcf/month

10³

2

3

4

5

6

7

8

9

10¹

2

3

4

5

6

7

8

9

10¹

2

3

4

GAVILAN WACONS POOL, RIO ARRIBA CO., NM
 SUN EXPLORATION & PRODUCTION, JANET #2. (SE 21-25N-2W)

		OIL					GAS			GOR	WATER		
YR	MO	DAYS PRODUCED	BOPM	BOPPD	BOPCD	CUM MBO	MCF/M	MCF/D	CUM MMCF	SCF/BBL	Month	BWPD	CUM MBW
1986	1	31.0	9668.0	311.9	311.9	78.6	7169.0	231.3	50.8	741.5	20.0	0.6	0.2
1986	2	27.0	7125.0	263.9	254.5	85.7	4671.0	173.0	55.5	655.6	20.0	0.7	0.3
1986	3	31.0	9225.0	297.6	297.6	94.9	9236.0	297.9	64.8	1001.2	15.0	0.5	0.3
1986	4	30.0	7054.0	235.5	235.5	102.0	10059.0	335.3	74.8	1424.0	15.0	0.5	0.3
1986	5	31.0	5125.0	165.3	165.3	107.1	8751.0	282.3	83.6	1707.5	20.0	0.6	0.3
1986	6	30.0	4692.0	156.4	156.4	111.8	10538.0	351.3	94.1	2246.0	20.0	0.7	0.3
1986	7	31.0	5032.0	162.3	162.3	116.8	17325.0	558.9	111.4	3443.0	20.0	0.6	0.4
1986	8	29.0	3065.0	105.7	98.9	119.9	15278.0	526.8	126.7	4984.7	11.0	0.4	0.4
1986	9	16.0	1626.0	101.6	54.2	121.5	8057.0	503.6	134.8	4955.1	7.0	0.4	0.4
1986	10	16.0	1331.0	83.2	42.9	122.9	7411.0	463.2	142.2	5568.0	5.0	0.3	0.4
1986	11	15.0	1163.0	77.5	38.8	124.0	5520.0	368.0	147.7	4746.3	5.0	0.3	0.4
1986	12	15.0	1148.0	76.5	37.0	125.2	6620.0	441.3	154.3	5766.6	4.0	0.3	0.4
Subtotal		302.0	56264.0	186.3	154.1		110635.0				162.0		
1987	1	16.0	1127.0	70.4	36.4	126.3	5135.0	320.9	159.4	4556.3	8.0	0.5	0.4
1987	2	16.0	1057.0	66.1	37.8	127.4	5923.0	370.2	165.4	5603.6	5.0	0.3	0.4
1987	3	17.0	943.0	55.5	30.4	128.3	4757.0	279.8	170.1	5044.5	8.0	0.5	0.4
1987	4	17.0	923.0	54.3	30.8	129.2	7424.0	436.7	177.6	8043.3	9.0	0.5	0.4
1987	5	17.0	805.0	47.4	26.0	130.0	6080.0	357.6	183.6	7552.8	4.0	0.2	0.4
1987	6	30.0	667.0	22.2	22.2	130.7	6037.0	201.2	189.7	9051.0	27.0	0.9	0.4
1987	7	30.0	1118.0	37.3	36.1	131.8	10220.0	340.7	199.9	9141.3	30.0	1.0	0.5
1987	8	27.0	533.0	19.7	17.2	132.4	9138.0	338.4	209.0	17144.5	47.0	1.7	0.5
1987	9	30.0	330.0	11.0	11.0	132.7	10122.0	337.4	219.1	30672.7	0.0	0.0	0.5
1987	10	31.0	303.0	9.8	9.8	133.0	10795.0	348.2	229.9	35627.1	31.0	1.0	0.6
1987	11	30.0	73.0	2.4	2.4	133.1	5003.0	166.8	234.9	68534.2	30.0	1.0	0.6
1987	12	22.0	77.0	3.5	2.5	133.1	6962.0	316.5	241.9	90415.6	22.0	1.0	0.6
Subtotal		283.0	7956.0	28.1	21.8		87596.0				221.0		
1988	1	24.0	48.0	2.0	1.5	133.2	7156.0	298.2	249.1	149083.3	24.0	1.0	0.6
1988	2	29.0	182.0	6.3	6.3	133.4	5758.0	198.6	254.8	31637.4	29.0	1.0	0.7
1988	3	26.0	147.0	5.7	4.7	133.5	7241.0	278.5	262.1	49258.5	26.0	1.0	0.7

* BOPPD: BARRELS PER PRODUCING DAY.

* BOPCD: BARRELS PER CALENDAR DAY.

* NR: NOT REPORTED.

Project #2
 Gavilan Blancos / ~~Blanco~~ (I-21-25W-24)

oil
 15%
 35%

Commingled Total Production Plotted

gas
 6%
 10%

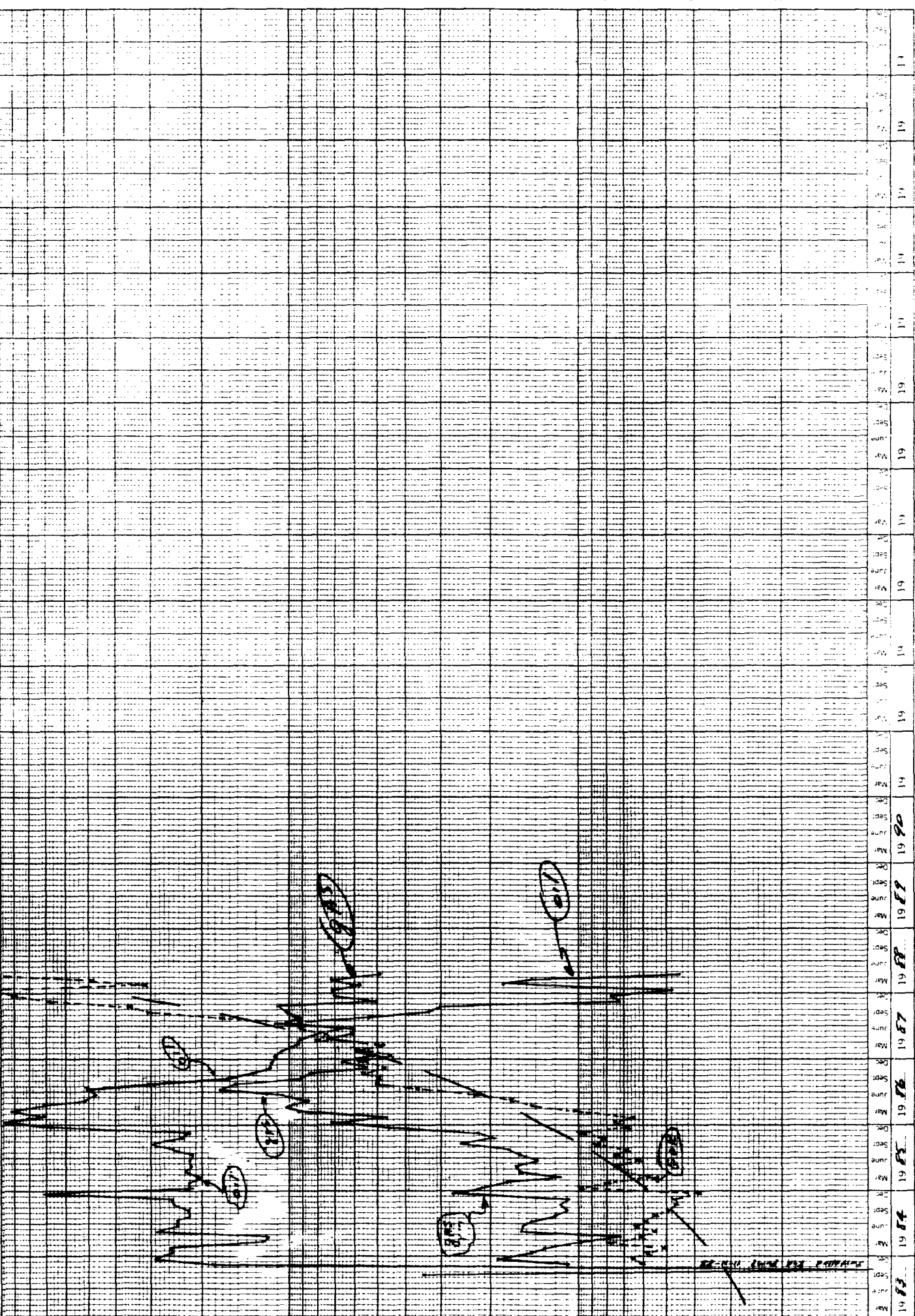

Gas Production - McF/month x 100

Oil Production - bbl/month

Gas GDE

WE END

oil, bbl - 5067 34877 47926 105180 143124
 Gas, McF - 2987 19398 43678 154313 241809

JAVILAN MANCOS POOL, RIO ARRIBA CO., NM
 SUN EXPLORATION & PRODUCTION, JANET 13, (NW 21-25N-2W)

YR	MO	DAYS PRODUCED	OIL			GAS			SOR		WATER		
			BOPM	BOPPD	BOPCD	CUM MBO	MCF/M	MCF/D	CUM MMCF	SCF/BBL	Month	BMPD	CUM MBW
1986	1	0.0	0.0	0.0	0.0	0.0	0.0	0.0	0.0	0.0	0.0	0.0	0.0
1986	2	0.0	0.0	0.0	0.0	0.0	0.0	0.0	0.0	0.0	0.0	0.0	0.0
1986	3	0.0	0.0	0.0	0.0	0.0	0.0	0.0	0.0	0.0	0.0	0.0	0.0
1986	4	0.0	0.0	0.0	0.0	0.0	0.0	0.0	0.0	0.0	0.0	0.0	0.0
1986	5 *	0.0	135.0	0.0	4.4	0.1	0.0	0.0	0.0	0.0	0.0	0.0	0.0
1986	6	24.0	1867.0	77.8	62.2	2.0	1066.0	44.4	1.1	571.0	20.0	0.8	0.0
1986	7	31.0	2124.0	68.5	68.5	4.1	1213.0	39.1	2.3	571.1	10.0	0.3	0.0
1986	8	31.0	2112.0	68.1	68.1	6.2	1206.0	38.9	3.5	571.0	10.0	0.3	0.0
1986	9	30.0	1811.0	60.4	60.4	8.0	934.0	31.1	4.4	515.7	10.0	0.3	0.1
1986	10	31.0	2108.0	68.0	68.0	10.2	1204.0	38.8	5.6	571.2	10.0	0.3	0.1
1986	11	30.0	2113.0	70.4	70.4	12.3	1207.0	40.2	6.8	571.2	10.0	0.3	0.1
1986	12	31.0	2181.0	70.4	70.4	14.5	5340.0	172.3	12.2	2448.4	10.0	0.3	0.1
Subtotal		208.0	14451.0	69.5	59.0		12170.0				80.0		
1987	1	31.0	2086.0	67.3	67.3	16.5	1836.0	59.2	14.0	880.2	10.0	0.3	0.1
1987	2	17.0	1080.0	63.5	38.6	17.6	1236.0	72.7	15.2	1144.4	2.0	0.1	0.1
1987	3	21.0	1164.0	55.4	37.5	18.8	809.0	38.5	16.1	695.0	3.0	0.1	0.1
1987	4	30.0	1559.0	52.0	52.0	20.3	746.0	24.9	16.8	478.5	10.0	0.3	0.1
1987	5	31.0	1503.0	48.5	48.5	21.8	963.0	31.1	17.8	640.7	5.0	0.2	0.1
1987	6	30.0	991.0	33.0	33.0	22.8	1205.0	40.2	19.0	1215.9	0.0	0.0	0.1
1987	7	31.0	1257.0	40.5	40.5	24.1	1461.0	47.1	20.4	1162.3	0.0	0.0	0.1
1987	8	27.0	865.0	32.0	27.9	25.0	939.0	34.8	21.4	1085.5	0.0	0.0	0.1
1987	9	30.0	769.0	25.6	25.6	25.7	1166.0	38.9	22.5	1516.3	0.0	0.0	0.1
1987	10	31.0	620.0	20.0	20.0	26.3	1236.0	39.9	23.8	1993.5	0.0	0.0	0.1
1987	11	30.0	397.0	13.2	13.2	26.7	602.0	20.1	24.4	1516.4	0.0	0.0	0.1
1987	12	28.0	434.0	15.5	14.0	27.2	1094.0	39.1	25.5	2520.7	0.0	0.0	0.1
Subtotal		337.0	12725.0	37.8	34.9		13293.0				30.0		
1988	1	31.0	358.0	11.5	11.5	27.5	1409.0	45.5	26.9	3935.8	0.0	0.0	0.1
1988	2	21.0	279.0	13.3	9.6	27.8	1324.0	63.0	28.2	4745.5	NR	0.0	0.1
1988	3	31.0	409.0	13.2	13.2	28.2	1805.0	58.2	30.0	4413.2	NR	0.0	0.1

* BOPPD: BARRELS PER PRODUCING DAY.

* BOPCD: BARRELS PER CALENDAR DAY.

* NR: NOT REPORTED.

Sum AUGUST (8-1-87)
 JANET #3
 SAUVIN MARCOS
 E 21-25N-2W

Oil
 Gas
 10000

Oil Production - MB/MONTH
 GAS PRODUCTION - MB/MONTH

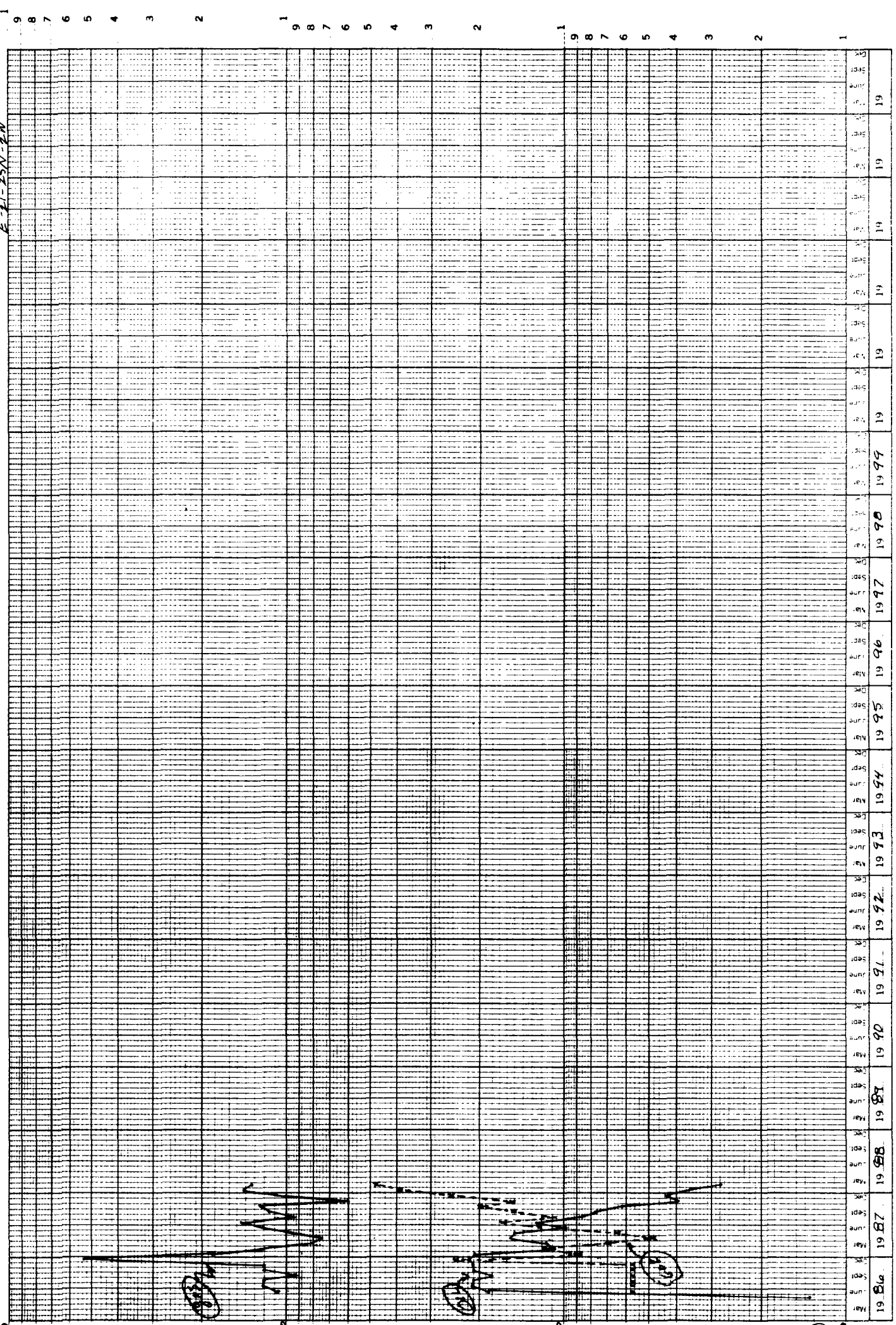

AR-END
 CUMULATIVES

OIL 14451 27126
 GAS 12170 25000

SAVILAN MANCOS POOL, RIO ARRIBA CO., NM
 SUN EXPLORATION & PRODUCTION, LODDY #1. (NW 20-25N-2W)

		OIL				GAS			GOR		WATER		
YR	MO	DAYS PRODUCED	BOPM	BOPPD	BOPCD	CUM MBO	MCF/M	MCF/D	CUM MMCF	SCF/BBL	Month	BWPD	CUM MBW
1986	1	0.0	0.0	0.0	0.0	0.0	0.0	0.0	0.0	0.0	0.0	0.0	0.0
1986	2	0.0	0.0	0.0	0.0	0.0	0.0	0.0	0.0	0.0	0.0	0.0	0.0
1986	3	0.0	0.0	0.0	0.0	0.0	0.0	0.0	0.0	0.0	0.0	0.0	0.0
1986	4	0.0	0.0	0.0	0.0	0.0	0.0	0.0	0.0	0.0	0.0	0.0	0.0
1986	5	0.0	0.0	0.0	0.0	0.0	0.0	0.0	0.0	0.0	0.0	0.0	0.0
1986	6	0.0	0.0	0.0	0.0	0.0	0.0	0.0	0.0	0.0	0.0	0.0	0.0
1986	7	0.0	0.0	0.0	0.0	0.0	0.0	0.0	0.0	0.0	0.0	0.0	0.0
1986	8	3.0	223.0	74.3	7.2	0.2	87.0	29.0	0.1	390.1	3.0	1.0	0.0
1986	9	0.0	0.0	0.0	0.0	0.2	0.0	0.0	0.1	0.0	0.0	0.0	0.0
1986	10	0.0	0.0	0.0	0.0	0.2	0.0	0.0	0.1	0.0	0.0	0.0	0.0
1986	11	0.0	0.0	0.0	0.0	0.2	0.0	0.0	0.1	0.0	0.0	0.0	0.0
1986	12	16.0	1205.0	75.3	38.9	1.4	4604.0	287.8	4.7	3820.7	2.0	0.1	0.0
Subtotal		19.0	1428.0	75.2	4.3		4691.0				5.0		
1987	1	12.0	924.0	77.0	29.8	2.4	7351.0	612.6	12.0	7955.6	31.0	2.6	0.0
1987	2	13.0	725.0	55.8	25.9	3.1	7848.0	603.7	19.9	10824.9	4.0	0.3	0.0
1987	3	15.0	891.0	59.4	28.7	4.0	7765.0	517.7	27.7	8714.9	3.0	0.2	0.0
1987	4	17.0	1132.0	66.6	37.7	5.1	7178.0	422.2	34.8	6341.0	5.0	0.3	0.0
1987	5	16.0	1056.0	66.0	34.1	6.2	9027.0	564.2	43.9	9548.3	0.0	0.0	0.0
1987	6	15.0	803.0	53.5	26.8	7.0	5987.0	399.1	49.9	7455.8	0.0	0.0	0.0
1987	7	30.0	1313.0	43.8	42.4	8.3	12930.0	431.0	62.8	9847.7	0.0	0.0	0.0
1987	8	27.0	1680.0	62.2	54.2	10.0	11597.0	429.5	74.4	6903.0	0.0	0.0	0.0
1987	9	30.0	2300.0	76.7	76.7	12.3	11633.0	387.8	86.0	5057.8	0.0	0.0	0.0
1987	10	31.0	2385.0	76.9	76.9	14.6	10246.0	330.5	96.3	4296.0	0.0	0.0	0.0
1987	11	24.0	1335.0	55.6	44.5	16.0	6866.0	286.1	103.1	5143.1	0.0	0.0	0.0
1987	12	25.0	1048.0	41.9	33.8	17.0	9410.0	336.4	111.5	8024.8	0.0	0.0	0.0
Subtotal		255.0	15592.0	61.1	42.7		106838.0				43.0		
1988	1	28.0	955.0	34.1	30.8	18.0	11128.0	397.4	122.7	11652.4	0.0	0.0	0.0
1988	2	17.0	823.0	48.4	28.4	18.8	5783.0	340.2	128.4	7026.7	NR	0.0	0.0
1988	3	22.0	931.0	42.3	30.0	19.7	9465.0	430.2	137.9	10166.5	NR	0.0	0.0

* BOPPD: BARRELS PER PRODUCING DAY.

* BOPCD: BARRELS PER CALENDAR DAY.

* NR: NOT REPORTED.

NMOCC CASE NO. 9113
 March 30, 1987
 DUCAN PRODUCTION CORP./
 JEROME P. McHUGH & ASSOC.
 Exhibit No. 10

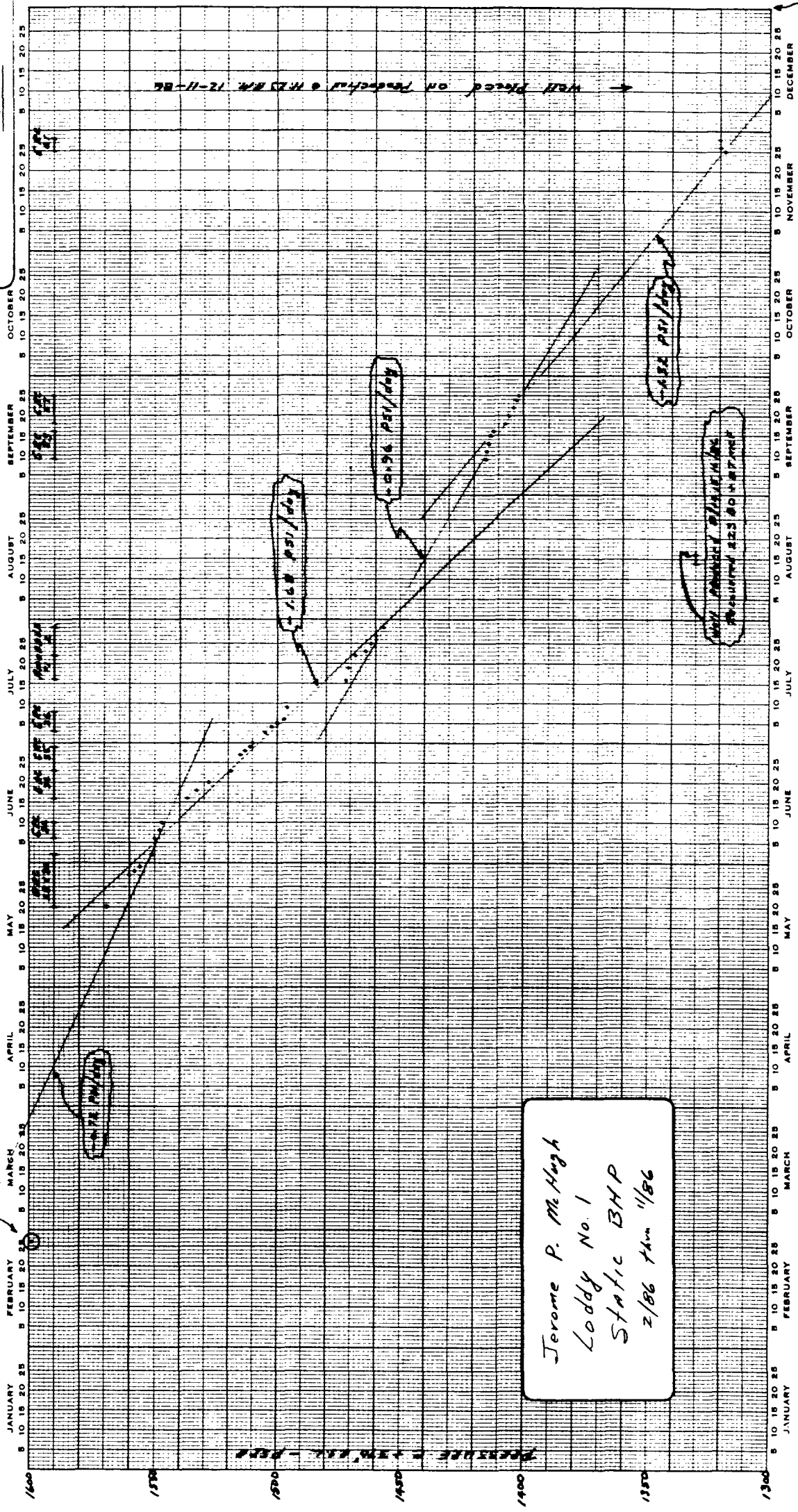

①
 1-1-87
 2-1-87

Jerome P. McHugh
 Lody No. 1
 Static BHP
 2/86 thru 11/86

1986

Cumulative Production
 1-1-87
 142860 + 4691 McF

Completed 8/30/85
 IPF = 420 8070 @ 390 GOR

Attachment - 34A (8-1-87)
 LODDY #,
 CAMPAN MAMEOS
 F-20-15N-2W

(01) 100
 Pressure Surveillance well
 GR# 28,30,37, 3455,36,33,57,61

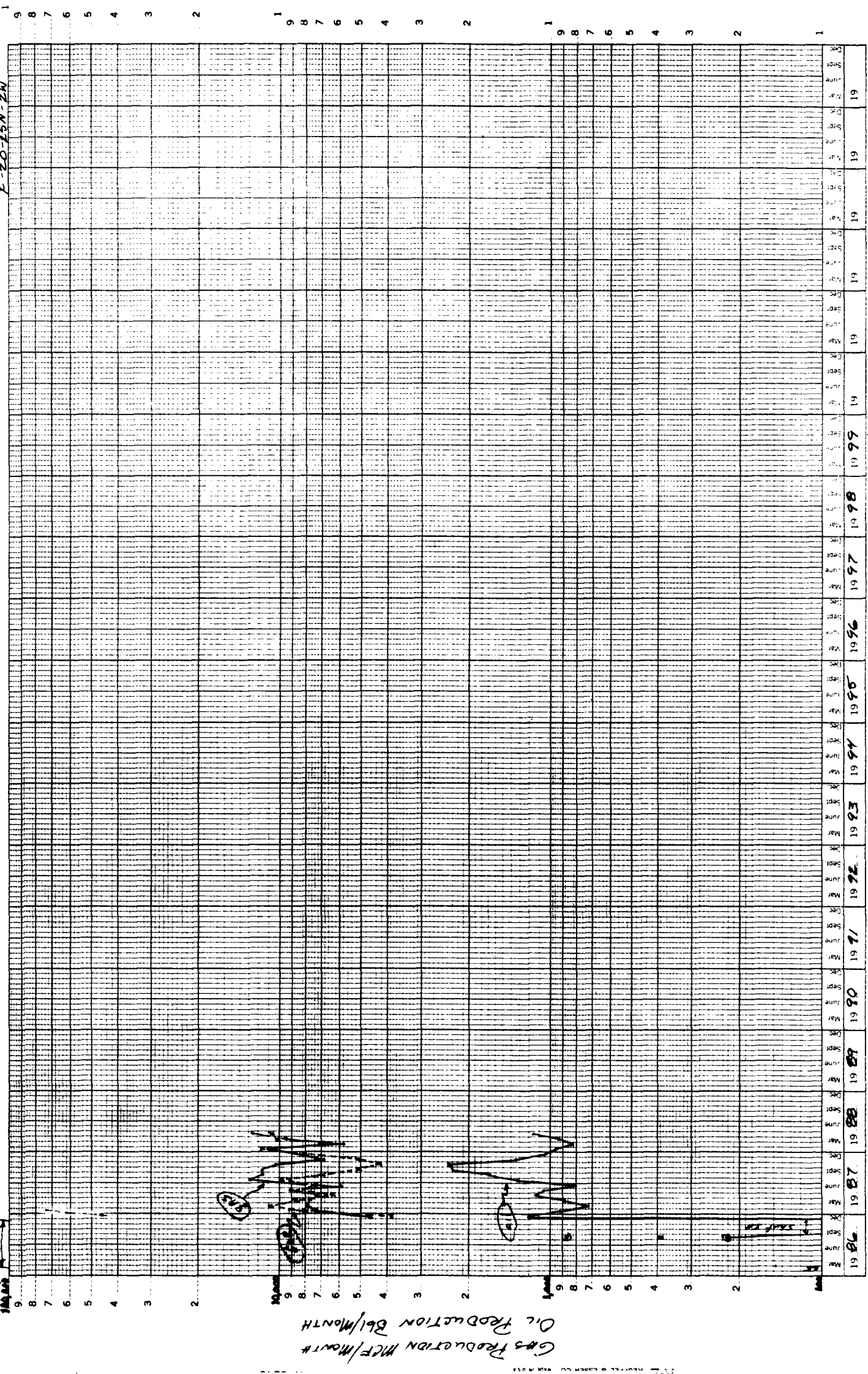

Year	Month	Gas Production MCF/MONTH	Oil Production Bbl/MONTH
1986	Mar		
1986	Jun		
1986	Sep		
1986	Dec		
1987	Mar		
1987	Jun		
1987	Sep		
1987	Dec		
1988	Mar		
1988	Jun		
1988	Sep		
1988	Dec		
1989	Mar		
1989	Jun		
1989	Sep		
1989	Dec		
1990	Mar		
1990	Jun		
1990	Sep		
1990	Dec		
1991	Mar		
1991	Jun		
1991	Sep		
1991	Dec		
1992	Mar		
1992	Jun		
1992	Sep		
1992	Dec		
1993	Mar		
1993	Jun		
1993	Sep		
1993	Dec		
1994	Mar		
1994	Jun		
1994	Sep		
1994	Dec		
1995	Mar		
1995	Jun		
1995	Sep		
1995	Dec		
1996	Mar		
1996	Jun		
1996	Sep		
1996	Dec		
1997	Mar		
1997	Jun		
1997	Sep		
1997	Dec		
1998	Mar		
1998	Jun		
1998	Sep		
1998	Dec		
1999	Mar		
1999	Jun		
1999	Sep		
1999	Dec		

Oil 1428 12070
 Gas 4691 111,579

SAVILAN MANCOS POOL, RIO ARRIBA CO., NM
 SUN EXPLORATION & PRODUCTION, NATIVE SON #1. (NE 34-25N-2W)

		OIL					GAS			GGR	WATER		
YR	MO	DAYS PRODUCED	BOPM	BOPPD	BOPCD	CUM MBO	MCF/M	MCF/D	CUM MMCF	SCF/BBL	Month	BWPD	CUM MBW
1987	1	27.0	3648.0	135.1	117.7	230.5	8133.0	301.2	92.7	2229.4	8.0	0.3	0.1
1987	2	28.0	2783.0	99.4	99.4	233.3	6784.0	242.3	99.5	2437.7	5.0	0.2	0.1
1987	3	26.0	2567.0	98.7	82.8	235.8	6710.0	258.1	106.2	2613.9	0.0	0.0	0.1
1987	4	23.0	1798.0	78.2	59.9	237.6	6914.0	300.6	113.1	3845.4	0.0	0.0	0.1
1987	5	31.0	1383.0	44.6	44.6	239.0	4552.0	146.8	117.7	3291.4	0.0	0.0	0.1
1987	6	23.0	1908.0	83.0	63.6	240.9	7200.0	313.0	124.9	3773.6	0.0	0.0	0.1
1987	7	31.0	2002.0	64.6	64.6	242.9	7865.0	253.7	132.8	3928.6	0.0	0.0	0.1
1987	8	27.0	2710.0	100.4	87.4	245.6	7948.0	294.4	140.7	2932.8	0.0	0.0	0.1
1987	9	28.0	208.0	7.4	6.9	245.9	393.0	14.0	141.1	1889.4	0.0	0.0	0.1
1987	10	31.0	846.0	27.3	27.3	246.7	1513.0	48.8	142.6	1788.4	31.0	1.0	0.2
1987	11	24.0	1522.0	63.4	50.7	248.2	4800.0	200.0	147.4	3153.7	24.0	1.0	0.2
1987	12	28.0	690.0	24.6	22.3	248.9	7470.0	266.8	154.9	10826.1	28.0	1.0	0.2
Subtotal		327.0	22065.0	67.5	60.5		70282.0				96.0		
1988	1	29.0	711.0	24.5	22.9	249.6	8140.0	280.7	163.0	11448.7	29.0	1.0	0.3
1988	2	6.0	163.0	27.2	5.6	249.8	2671.0	445.2	165.7	16386.5	6.0	1.0	0.3
1988	3	23.0	367.0	16.0	11.8	250.2	8234.0	358.0	173.9	22436.0	23.0	1.0	0.3

* BOPPD: BARRELS PER PRODUCING DAY.

* BOPCD: BARRELS PER CALENDAR DAY.

* NR: NOT REPORTED.

MEASUREMENT - 5m (4-1-87)
 NATIVE SON BY
 GUYANA MINING
 A-84-25A-2A

10,000
 GAS
 10,000

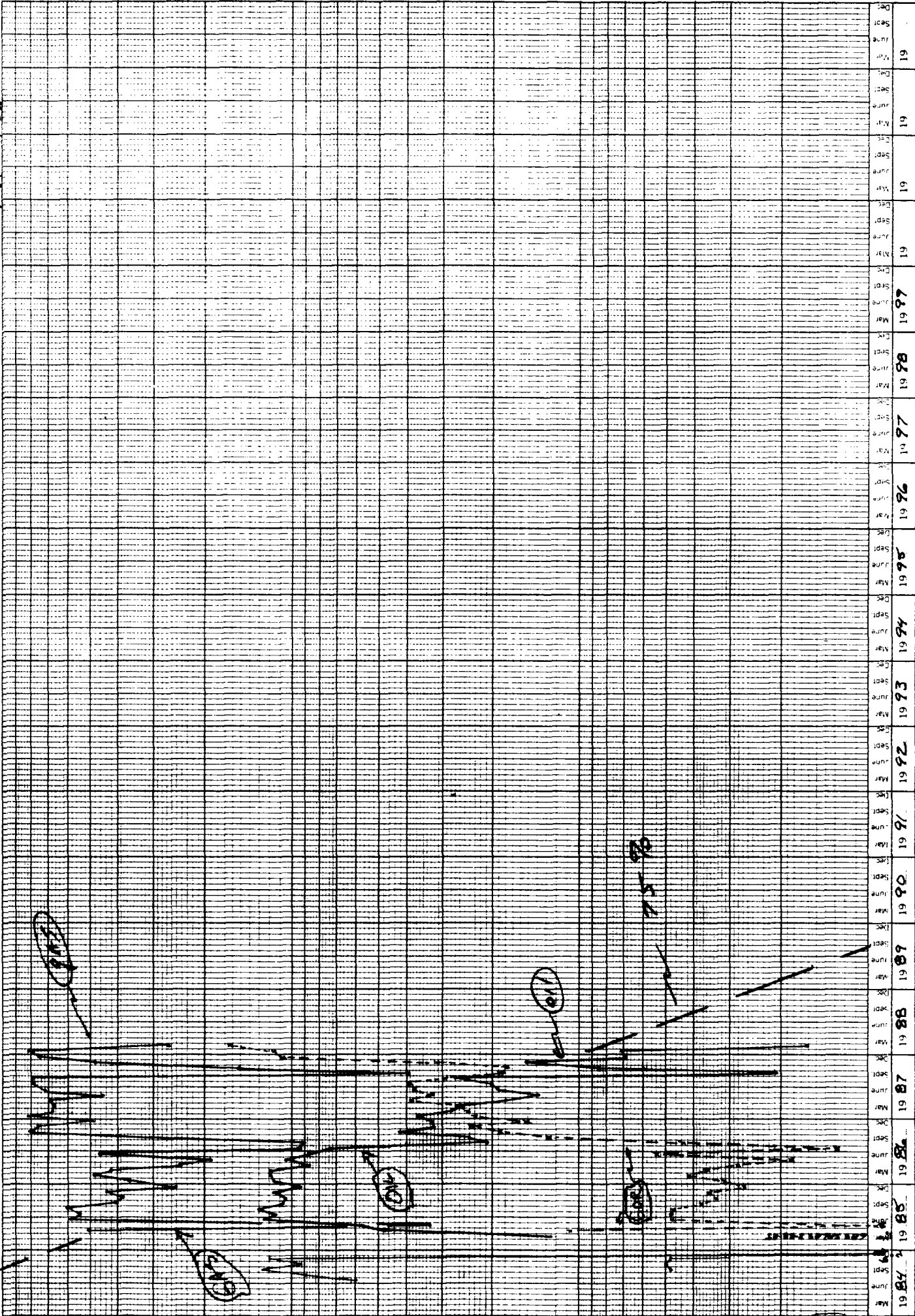

10,000
 GAS

GAS PRODUCTION MCF/MONTH
 OIL PRODUCTION Bbl/MONTH

AC-END
 UNITS VES

1984 40839 14576 226818 24978
 GAS 148 37523 84594 154826

9
8
7
6
5
4
3
2
1
9
8
7
6
5
4
3
2
1
9
8
7
6
5
4
3
2
1

1984 1985 1986 1987 1988 1989 1990 1991 1992 1993 1994 1995 1996 1997 1998 1999

SAVILAN MANCOS POOL, RIO ARRIBA CO., NM
 SUN EXPLORATION & PRODUCTION, NATIVE SON #2. (SW 27-25N-2W)

YR	MO	DAYS PRODUCED	OIL			GAS			GOR	WATER			
			BOPM	BOPPD	BOPCD	CUM MBO	MCF/M	MCF/D	CUM MMCF	SCF/BBL	Month	BMPD	CUM MBW
1983	1	0.0	0.0	0.0	0.0	0.0	0.0	0.0	0.0	0.0	0.0	0.0	0.0
1983	2	0.0	0.0	0.0	0.0	0.0	0.0	0.0	0.0	0.0	0.0	0.0	0.0
1983	3	0.0	0.0	0.0	0.0	0.0	0.0	0.0	0.0	0.0	0.0	0.0	0.0
1983	4	0.0	0.0	0.0	0.0	0.0	0.0	0.0	0.0	0.0	0.0	0.0	0.0
1983	5	0.0	0.0	0.0	0.0	0.0	0.0	0.0	0.0	0.0	0.0	0.0	0.0
1983	6	0.0	0.0	0.0	0.0	0.0	0.0	0.0	0.0	0.0	0.0	0.0	0.0
1983	7	0.0	0.0	0.0	0.0	0.0	0.0	0.0	0.0	0.0	0.0	0.0	0.0
1983	8	0.0	0.0	0.0	0.0	0.0	0.0	0.0	0.0	0.0	0.0	0.0	0.0
1983	9	0.0	0.0	0.0	0.0	0.0	0.0	0.0	0.0	0.0	0.0	0.0	0.0
1983	10	0.0	0.0	0.0	0.0	0.0	0.0	0.0	0.0	0.0	0.0	0.0	0.0
1983	11	0.0	0.0	0.0	0.0	0.0	0.0	0.0	0.0	0.0	0.0	0.0	0.0
1983	12	3.0	289.0	96.3	9.3	0.3	0.0	0.0	0.0	0.0	51.0	17.0	0.1
Subtotal		3.0	289.0	96.3	9.3		0.0				51.0		
1984	1	8.0	1066.0	133.3	34.4	1.4	0.0	0.0	0.0	0.0	65.0	8.1	0.1
1984	2	8.0	1221.0	152.6	42.1	2.6	0.0	0.0	0.0	0.0	60.0	7.5	0.2
1984	3	23.0	9701.0	421.8	312.9	12.3	0.0	0.0	0.0	0.0	0.0	0.0	0.2
1984	4	17.0	6846.0	402.7	228.2	19.1	3795.0	223.2	3.8	554.3	0.0	0.0	0.2
1984	5	22.0	7485.0	340.2	241.5	26.6	4910.0	223.2	8.7	656.0	0.0	0.0	0.2
1984	6	13.0	3932.0	302.5	131.1	30.5	2901.0	223.2	11.6	737.8	4.0	0.3	0.2
1984	7	0.0	0.0	0.0	0.0	30.5	0.0	0.0	11.6	0.0	0.0	0.0	0.2
1984	8	18.0	9077.0	504.3	292.8	39.6	4921.0	273.4	16.5	542.1	0.0	0.0	0.2
1984	9	20.0	10634.0	354.5	354.5	50.3	8945.0	298.2	25.5	841.2	5.0	0.2	0.2
1984	10	31.0	9132.0	294.6	294.6	59.4	7290.0	235.2	32.8	798.3	5.0	0.2	0.2
1984	11	30.0	11693.0	389.8	389.8	71.1	8775.0	292.5	41.5	750.4	5.0	0.2	0.2
1984	12	31.0	11024.0	355.6	355.6	82.1	6075.0	196.0	47.6	551.1	5.0	0.2	0.2
Subtotal		231.0	81811.0	354.2	223.5		47612.0				149.0		
1985	1	31.0	12072.0	389.4	389.4	94.2	7198.0	232.2	54.8	596.3	5.0	0.2	0.2
1985	2	28.0	11924.0	425.9	425.9	106.1	8499.0	303.5	63.3	712.8	5.0	0.2	0.2
1985	3	31.0	13098.0	422.5	422.5	119.2	4492.0	144.9	67.8	343.0	5.0	0.2	0.2
1985	4	30.0	14349.0	478.3	478.3	133.5	10266.0	342.2	78.1	715.5	5.0	0.2	0.2
1985	5	31.0	15652.0	504.9	504.9	149.2	10789.0	348.0	88.9	689.3	5.0	0.2	0.2
1985	6	30.0	15620.0	520.7	520.7	164.8	11487.0	382.9	100.3	735.4	5.0	0.2	0.2
1985	7	31.0	14242.0	459.4	459.4	179.1	12436.0	401.2	112.8	873.2	5.0	0.2	0.2
1985	8	24.0	12746.0	531.1	411.2	191.8	15848.0	660.3	128.6	1243.4	5.0	0.2	0.2
1985	9	27.0	12740.0	471.9	424.7	204.5	13432.0	497.5	142.1	1054.3	5.0	0.2	0.2
1985	10	31.0	15041.0	485.2	485.2	219.6	19130.0	617.1	161.2	1271.9	5.0	0.2	0.3
1985	11	25.0	9173.0	366.9	305.8	228.8	14588.0	583.5	175.8	1590.3	8.0	0.3	0.3
1985	12	31.0	16764.0	540.8	540.8	245.5	24257.0	782.5	200.0	1447.0	5.0	0.2	0.3
Subtotal		350.0	163421.0	466.9	447.7		152422.0				63.0		

* BOPPD: BARRELS PER PRODUCING DAY.

* BOPCD: BARRELS PER CALENDAR DAY.

* NR: NOT REPORTED.

SAVILAN MANCOS POOL, RIO ARRIBA CO., NM
 SUN EXPLORATION & PRODUCTION, NATIVE SON #2. (SW 27-25N-2W)

		OIL				GAS			GOR	WATER			
YR	MO	DAYS PRODUCED	BOPM	BOPPD	BOPCD	CUM MBG	MCF/M	MCF/D	CUM MMCF	SCF/BBL	Month	BMPD	CUM MBW
1986	1	31.0	14113.0	455.3	455.3	259.6	20600.0	664.5	220.6	1459.6	0.0	0.0	0.3
1986	2	26.0	10273.0	395.1	366.9	269.9	19870.0	764.2	240.5	1934.2	5.0	0.2	0.3
1986	3	31.0	12430.0	401.0	401.0	282.3	22383.0	722.0	262.9	1800.7	0.0	0.0	0.3
1986	4	29.0	12582.0	433.9	419.4	294.9	28422.0	980.1	291.3	2258.9	0.0	0.0	0.3
1986	5	31.0	15006.0	484.1	484.1	309.9	36244.0	1169.2	327.6	2415.3	0.0	0.0	0.3
1986	6	30.0	13199.0	440.0	440.0	323.1	37412.0	1247.1	365.0	2834.5	0.0	0.0	0.3
1986	7	31.0	13935.0	449.5	449.5	337.1	40418.0	1303.8	405.4	2900.5	0.0	0.0	0.3
1986	8	29.0	13489.0	465.1	435.1	350.5	36884.0	1271.9	442.3	2734.4	10.0	0.3	0.3
1986	9	6.0	1182.0	197.0	39.4	351.7	3214.0	535.7	445.5	2719.1	1.0	0.2	0.3
1986	10	25.0	1515.0	60.6	48.9	353.2	13121.0	524.8	458.6	8660.7	1.0	0.0	0.3
1986	11	5.0	1764.0	352.8	58.8	355.0	7276.0	1455.2	465.9	4124.7	1.0	0.2	0.3
1986	12	6.0	1671.0	278.5	53.9	356.7	5930.0	988.3	471.8	3548.8	1.0	0.2	0.3
Subtotal		280.0	111159.0	397.0	304.5		271774.0					19.0	
1987	1	5.0	1373.0	274.6	44.3	358.1	5901.0	1180.2	477.7	4297.9	1.0	0.2	0.3
1987	2	13.0	2586.0	198.9	92.4	360.6	9250.0	711.5	487.0	3577.0	2.0	0.2	0.3
1987	3	8.0	2065.0	258.1	66.6	362.7	6436.0	804.5	493.4	3116.7	1.0	0.1	0.3
1987	4	8.0	1756.0	219.5	58.5	364.5	7052.0	881.5	500.4	4015.9	2.0	0.3	0.3
1987	5	9.0	1791.0	199.0	57.8	366.3	7683.0	853.7	508.1	4289.8	0.0	0.0	0.3
1987	6	9.0	1653.0	183.7	55.1	367.9	6803.0	755.9	514.9	4115.5	0.0	0.0	0.3
1987	7	30.0	6601.0	220.0	212.9	374.5	27093.0	903.1	542.0	4104.4	0.0	0.0	0.3
1987	8	27.0	5974.0	221.3	192.7	380.5	22901.0	848.2	564.9	3833.4	0.0	0.0	0.3
1987	9	30.0	6875.0	229.2	229.2	387.4	29017.0	967.2	593.9	4220.7	0.0	0.0	0.3
1987	10	31.0	6690.0	215.8	215.8	394.0	29512.0	952.0	623.5	4411.4	31.0	1.0	0.3
1987	11	24.0	4018.0	167.4	133.9	398.1	17423.0	726.0	640.9	4336.2	24.0	1.0	0.3
1987	12	9.0	935.0	103.9	30.2	399.0	6761.0	751.2	647.6	7231.0	9.0	1.0	0.4
Subtotal		203.0	42317.0	208.5	115.9		175832.0					70.0	
1988	1	8.0	684.0	85.5	22.1	399.7	12357.0	1544.6	660.0	18065.8	8.0	1.0	0.4
1988	2	2.0	784.0	98.0	27.0	400.5	8767.0	1095.9	668.8	11182.4	8.0	1.0	0.4
1988	3	8.0	786.0	98.3	25.4	401.3	9643.0	1205.4	678.4	12268.4	8.0	1.0	0.4

* BOPPD: BARRELS PER PRODUCING DAY.

* BOPCD: BARRELS PER CALENDAR DAY.

* NR: NOT REPORTED.

BOTTOM HOLE SURVEY MCHUGH NATIVE SON #2

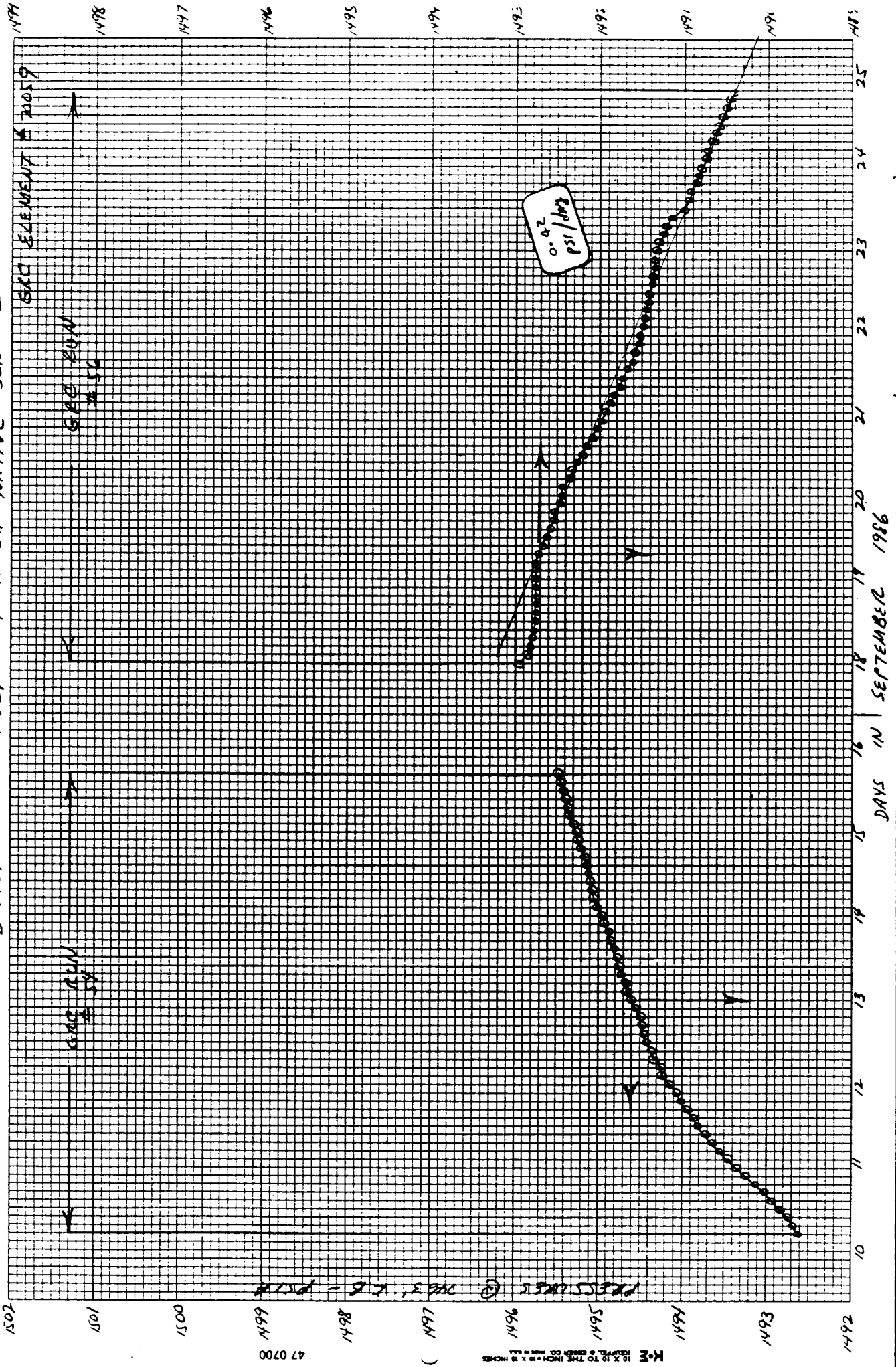

Assume A. ...
 N-37-R5N-2W
 N-37-R5N-2W
 N-37-R5N-2W

NEW GAS SCALE

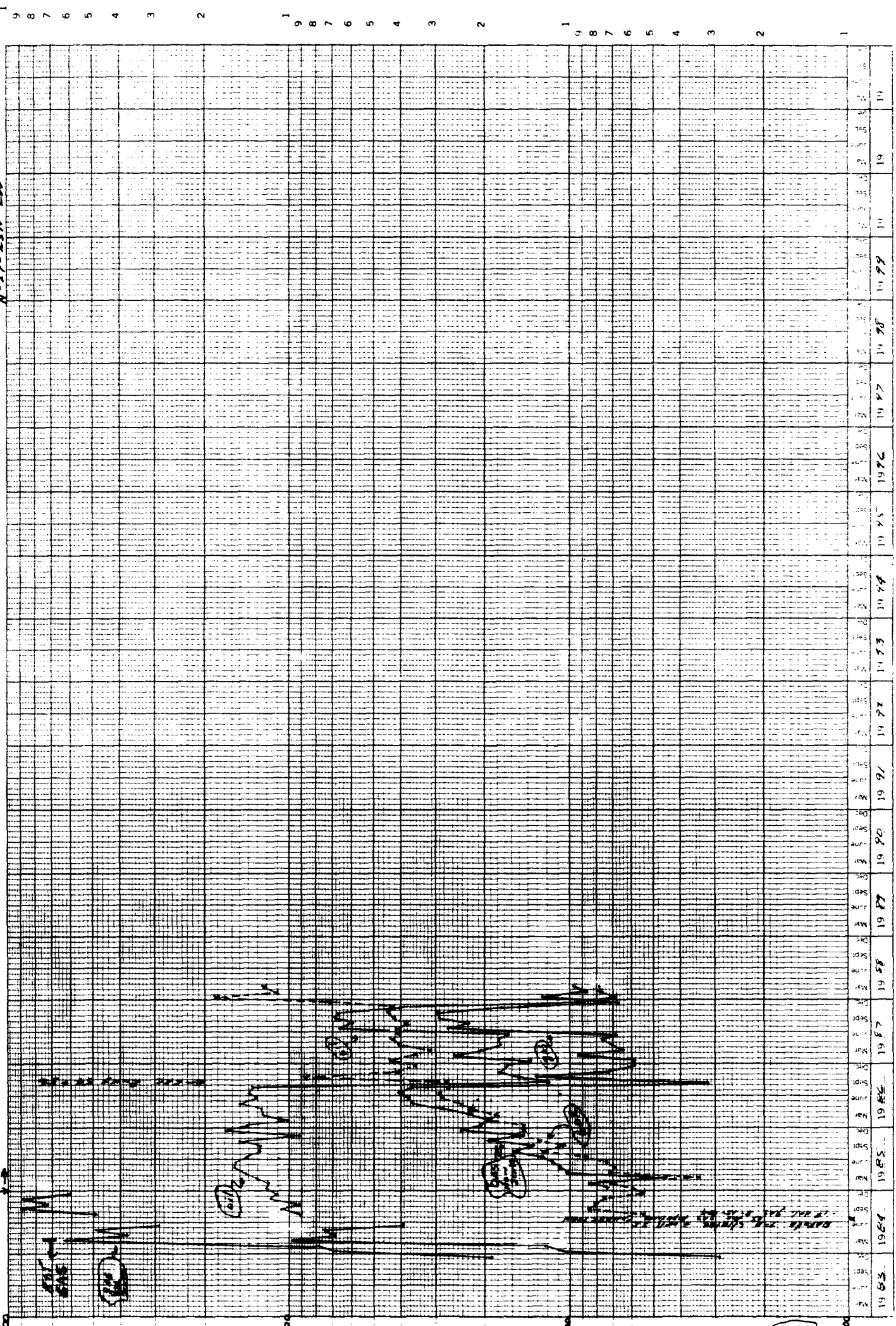

10,000
 0.1-0.8
 0.1-0.8

Gas Production - mcf/month
 Oil Production - bbl/month
 Water Production - mcf/month

775 185-01
 Gas from 11/84

SPR END

01/66-289 82100 245521 356680 579977
 2003-01-01 47612 200034 471808 643640

SAVILAN MANCOS POOL, RIO ARRIBA CO., NM
 SUN EXPLORATION & PRODUCTION, NATIVE SON #3. (SE 33-25N-2W)

		OIL				GAS			GOR	WATER			
YR	MO	DAYS PRODUCED	BOPM	BOPPD	BOPCD	CUM MBO	MCF/M	MCF/D	MCF	SCF/BBL	Month	BWPD	CUM MBW
1985	1	0.0	0.0	0.0	0.0	0.0	0.0	0.0	0.0	0.0	0.0	0.0	0.0
1985	2	0.0	0.0	0.0	0.0	0.0	0.0	0.0	0.0	0.0	0.0	0.0	0.0
1985	3	0.0	0.0	0.0	0.0	0.0	0.0	0.0	0.0	0.0	0.0	0.0	0.0
1985	4 *	0.0	367.0	0.0	12.2	0.4	0.0	0.0	0.0	0.0	0.0	0.0	0.0
1985	5 *	0.0	346.0	0.0	11.2	0.7	0.0	0.0	0.0	0.0	0.0	0.0	0.0
1985	6	0.0	0.0	0.0	0.0	0.7	0.0	0.0	0.0	0.0	0.0	0.0	0.0
1985	7	0.0	0.0	0.0	0.0	0.7	0.0	0.0	0.0	0.0	0.0	0.0	0.0
1985	8	0.0	0.0	0.0	0.0	0.7	0.0	0.0	0.0	0.0	0.0	0.0	0.0
1985	9	0.0	0.0	0.0	0.0	0.7	0.0	0.0	0.0	0.0	0.0	0.0	0.0
1985	10	0.0	0.0	0.0	0.0	0.7	0.0	0.0	0.0	0.0	0.0	0.0	0.0
1985	11	0.0	0.0	0.0	0.0	0.7	0.0	0.0	0.0	0.0	0.0	0.0	0.0
1985	12	0.0	0.0	0.0	0.0	0.7	0.0	0.0	0.0	0.0	0.0	0.0	0.0
Subtotal		0.0	713.0	0.0	2.6		0.0				0.0		
1986	1	0.0	0.0	0.0	0.0	0.7	0.0	0.0	0.0	0.0	0.0	0.0	0.0
1986	2	0.0	0.0	0.0	0.0	0.7	0.0	0.0	0.0	0.0	0.0	0.0	0.0
1986	3	0.0	0.0	0.0	0.0	0.7	0.0	0.0	0.0	0.0	0.0	0.0	0.0
1986	4	0.0	0.0	0.0	0.0	0.7	0.0	0.0	0.0	0.0	0.0	0.0	0.0
1986	5	0.0	0.0	0.0	0.0	0.7	0.0	0.0	0.0	0.0	0.0	0.0	0.0
1986	6	7.0	2049.0	292.7	68.3	2.8	624.0	89.1	0.6	304.5	4.0	0.6	0.0
1986	7	17.0	4665.0	274.4	150.5	7.4	12043.0	708.4	12.7	2581.6	5.0	0.3	0.0
1986	8	29.0	7248.0	249.9	233.8	14.7	16153.0	557.0	28.8	2223.6	5.0	0.2	0.0
1986	9	6.0	505.0	84.2	16.8	15.2	1904.0	317.3	30.7	3770.3	2.0	0.3	0.0
1986	10	11.0	1759.0	159.8	56.7	16.9	10413.0	946.6	41.1	5923.2	1.0	0.1	0.0
1986	11	9.0	816.0	90.7	27.2	17.8	7113.0	790.3	48.3	8716.9	1.0	0.1	0.0
1986	12	8.0	760.0	97.5	25.2	18.5	7295.0	911.9	55.5	9352.6	1.0	0.1	0.0
Subtotal		97.0	17821.0	204.8	48.8		55545.0				19.0		
1987	1	19.0	714.0	37.6	23.0	19.2	3175.0	167.1	58.7	4446.8	2.0	0.1	0.0
1987	2	12.0	724.0	60.3	25.9	20.0	4911.0	409.3	63.6	6783.1	3.0	0.3	0.0
1987	3	10.0	559.0	55.9	18.0	20.5	10725.0	1072.5	74.4	19186.0	2.0	0.2	0.0
1987	4	11.0	703.0	63.9	23.4	21.2	7711.0	701.0	82.1	10968.7	2.0	0.2	0.0
1987	5	10.0	625.0	62.5	20.2	21.9	7327.0	732.7	89.4	11723.2	1.0	0.1	0.0
1987	6	15.0	608.0	40.5	20.3	22.5	8909.0	593.9	98.3	14653.0	0.0	0.0	0.0
1987	7	26.0	1328.0	51.1	42.8	23.8	20817.0	900.7	119.1	15675.5	0.0	0.0	0.0
1987	8	27.0	1075.0	39.8	34.7	24.9	10449.0	387.0	129.6	9720.0	0.0	0.0	0.0
1987	9	29.0	863.0	29.8	28.8	25.7	7850.0	270.7	137.4	9096.2	29.0	1.0	0.1
1987	10	31.0	912.0	29.4	29.4	26.6	6729.0	217.1	144.1	7378.3	31.0	1.0	0.1
1987	11	24.0	341.0	14.2	11.4	27.0	3952.0	164.7	148.1	11589.4	24.0	1.0	0.1
1987	12	27.0	316.0	11.7	10.2	27.3	8573.0	317.5	156.7	27129.7	27.0	1.0	0.1
Subtotal		241.0	9768.0	36.4	24.0		101128.0				121.0		

* BOPPD: BARRELS PER PRODUCING DAY.

* BOPCD: BARRELS PER CALENDAR DAY.

* NR: NOT REPORTED.

SAYILAN MANCOS POOL, RIO ARRIBA CO., NM
 SUN EXPLORATION & PRODUCTION, NATIVE SON #3. (SE 33-25N-2W)

YR	MO	DAYS PRODUCED	OIL			GAS			GOR	WATER			
			BOPM	BOPPD	BOPCD	CUM MBO	MCF/M	MCF/D	CUM MMCF	SCF/BBL	Month	BMPD	CUM MBW
1988	1	28.0	157.0	5.6	3.1	27.5	4159.0	148.5	160.8	26490.4	28.0	1.0	0.2
1988	2	19.0	245.0	12.9	8.4	27.7	5413.0	284.9	166.2	22093.9	19.0	1.0	0.2
1988	3	25.0	204.0	8.2	6.6	27.9	9282.0	371.3	175.5	45500.0	25.0	1.0	0.2

* BOPPD: BARRELS PER PRODUCING DAY.

* BOPCD: BARRELS PER CALENDAR DAY.

* NR: NOT REPORTED.

TOP 1000 FT. 10/10 1000 GROSS P.P.
11/23/87 After initial 1000 foot 1000

BOTTOM HOLE PRESSURE SURVEY SON NATIVE SON #3

2100 BOUND # 1114
ELEMENT # 20057

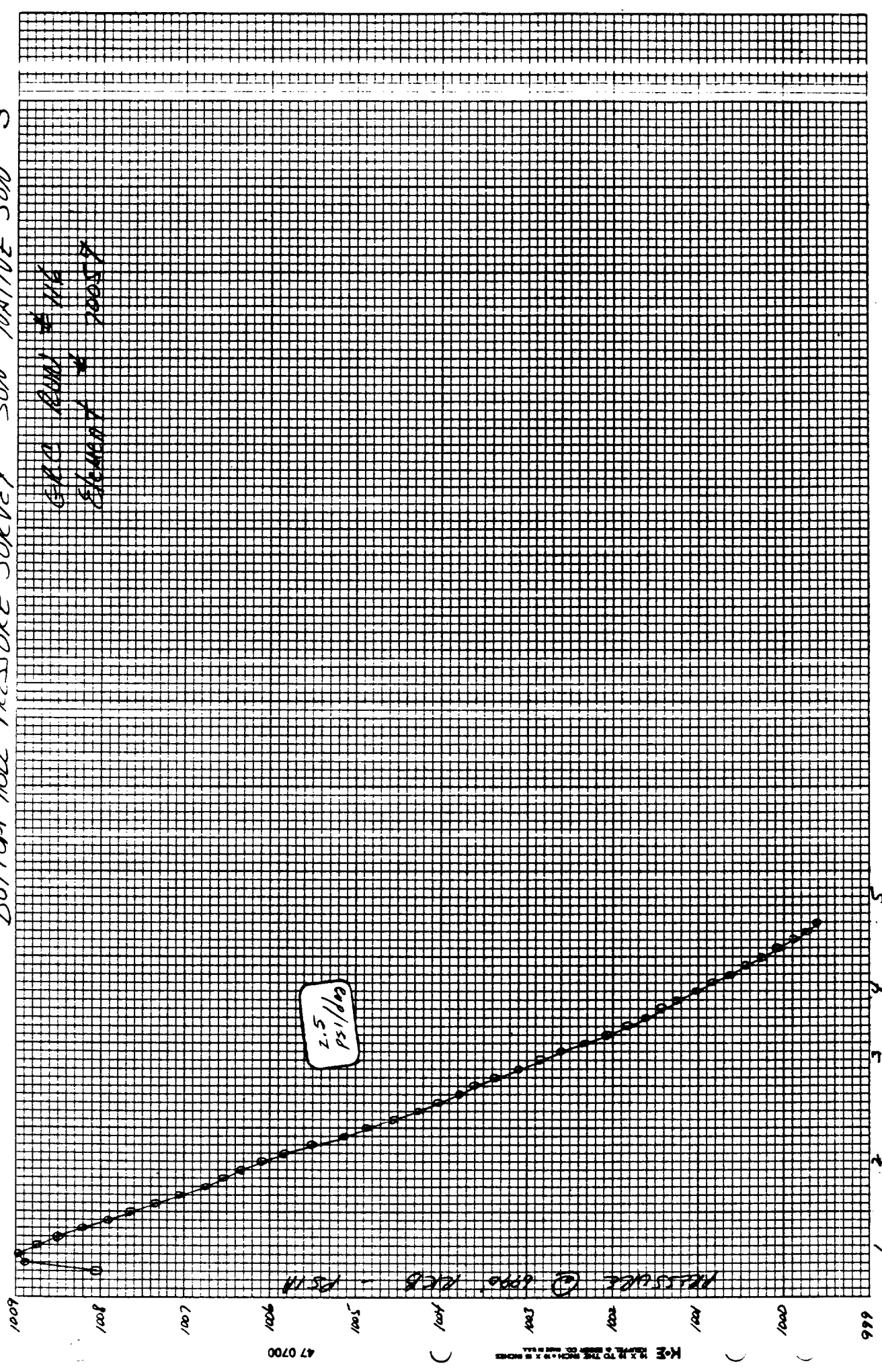

BOTTOM HOLE PRESSURE SURVEY MCHUGH NATIVE SON #3

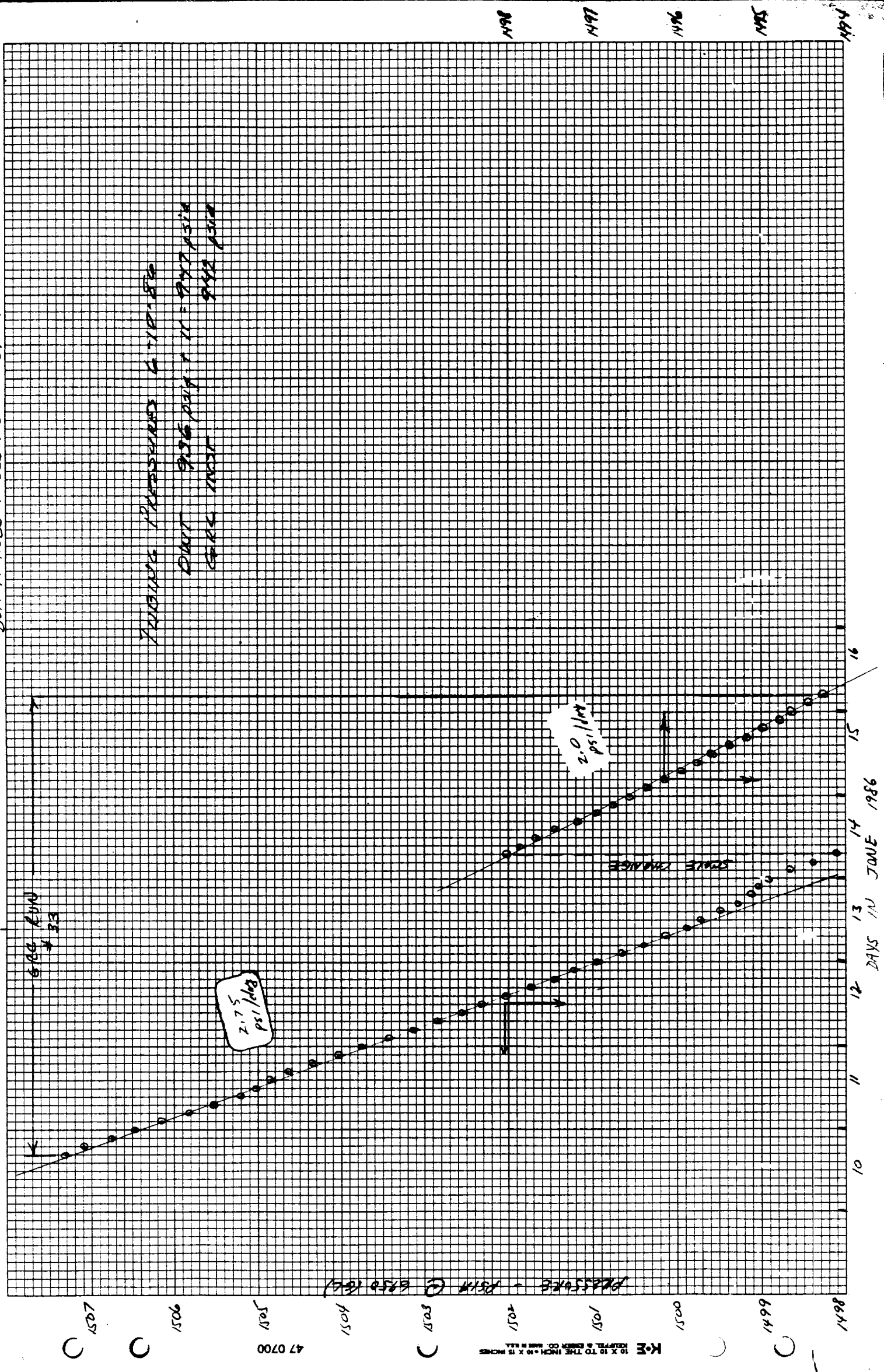

TRACING PRESSURE 4-11-86
 DATE 9:06 PM 11 - 247 PSIA
 GEG INST 944 1308

K-E
 10 X 10 TO THE INCH • 10 X 15 INCHES
 KEITHLEY & SINE CO. BURELL

47 0700

1986
 1987
 1986
 1985
 1984

METRO
NATIVE SON
CAVALRY MARCO'S
I-88-25X-2N

GRC Run #33 6/10-11/86
GRC Run #16 7/1-5/87

Cost
10000
10000
10000

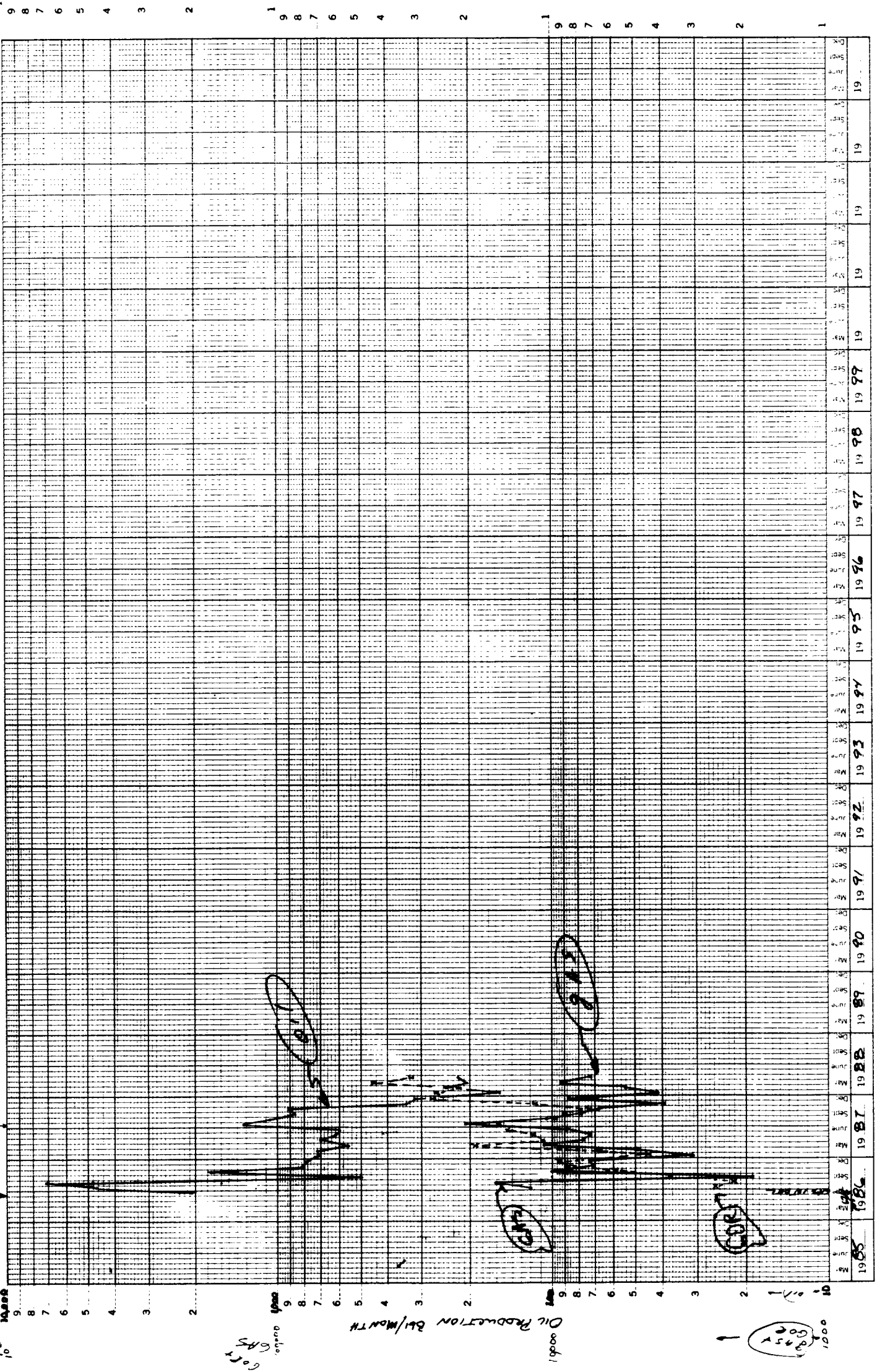

Oil 713 10534 2732
GAS 55555 1552