

MERIDIAN OIL

July 5, 1988

Mr. William LeMay
New Mexico Oil Conservation Division
Post Office Box 2088
Santa Fe, New Mexico 87501

Handwritten notes:
30-6 Unit

Dear Mr. LeMay:

This is a request for administrative approval for a non-standard unit for a gas well location in the Undesignated Fruitland Pool.

It is intended to locate the El Paso Natural Gas Company San Juan 30-6 Unit #435 at 1190' from the North line and 690' from the East line of Section 13, T-30-N, R-6-W, Rio Arriba County, New Mexico.

A copy of this application is being submitted to all offset operators by certified mail with a request that they furnish your Santa Fe office with a Waiver of Objection, and return one copy to this office.

A plat showing the proposed well location and configuration of Section 13, along with an ownership plat, are attached.

Sincerely yours,



Peggy Doak

encl.

WAIVER

_____ hereby waives objection to El Paso Natural Gas application for a non-standard unit location for their San Juan 30-6 Unit #435 as proposed above.

By: _____

Date: _____

cc: Northwest Pipeline

EL PASO NATURAL GAS COMPANY

Well Name San Juan 30-6 Unit #435, Undesignated Fruitland

Footage----- 1190' FNL; 690' FEL

APPLICATION FOR NON-STANDARD PRORATION UNIT

County Rio Arriba State New Mexico Section 13 Township 30N Range 6W

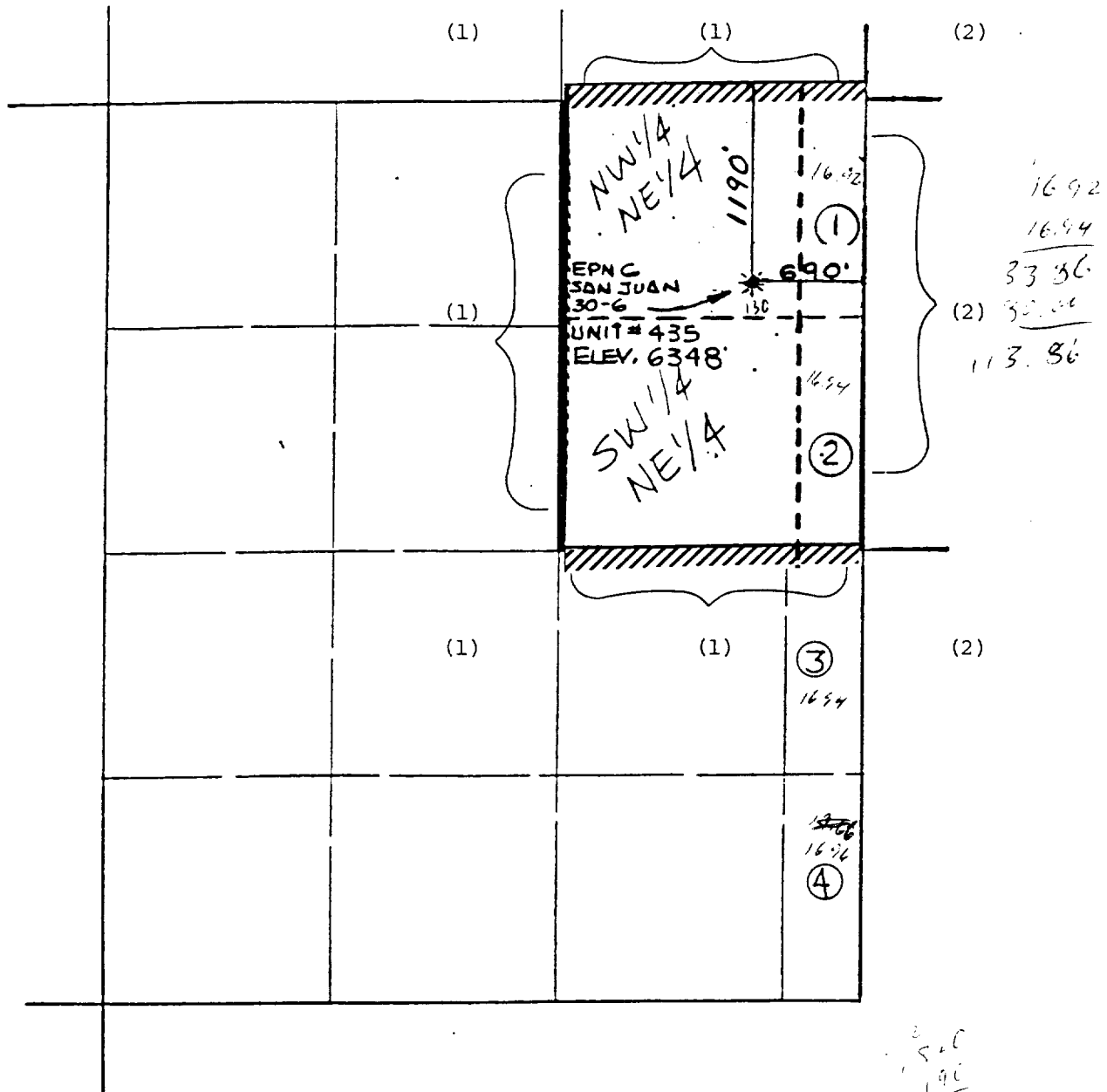

REMARKS: OFFSET OPERATORS:

(1) El Paso Natural Gas Company, Operator of San Juan 30-6 Unit

(2) Northwest Pipeline Corporation

WELL LOCATION AND ACREAGE DEDICATION PLAT

Supplement C-128
Effective 1-1-65

All distances must be from the outer boundaries of the Section.

Operator El Paso Natural Gas Co.		Lease SAN JUAN 30-6 (SF-080713)		Well No. 435
Unit Letter B	Section 13	Township 30 NORTH	Range 6 WEST	County RIO ARRIBA
Actual Postage Location of Well: 1190 feet from the NORTH line and 845 feet from the EAST line				
Ground Level Elev. 6355	Producing Formation Fruitland	Pool Undesignated	Dedicated Acreage 160 Acres	

1. Outline the acreage dedicated to the subject well by colored pencil or hachure marks on the plat below.
2. If more than one lease is dedicated to the well, outline each and identify the ownership thereof (both as to working interest and royalty).
3. If more than one lease of different ownership is dedicated to the well, have the interests of all owners been consolidated by communitization, unitization, force-pooling, etc?

Yes No If answer is "yes," type of consolidation unitization

If answer is "no," list the owners and tract descriptions which have actually been consolidated. (Use reverse side of this form if necessary.) _____

No allowable will be assigned to the well until all interests have been consolidated (by communitization, unitization, forced-pooling, or otherwise) or until a non-standard unit, eliminating such interests, has been approved by the Commission.

N 89° 56' W 4518.36' Revised to show moved location.

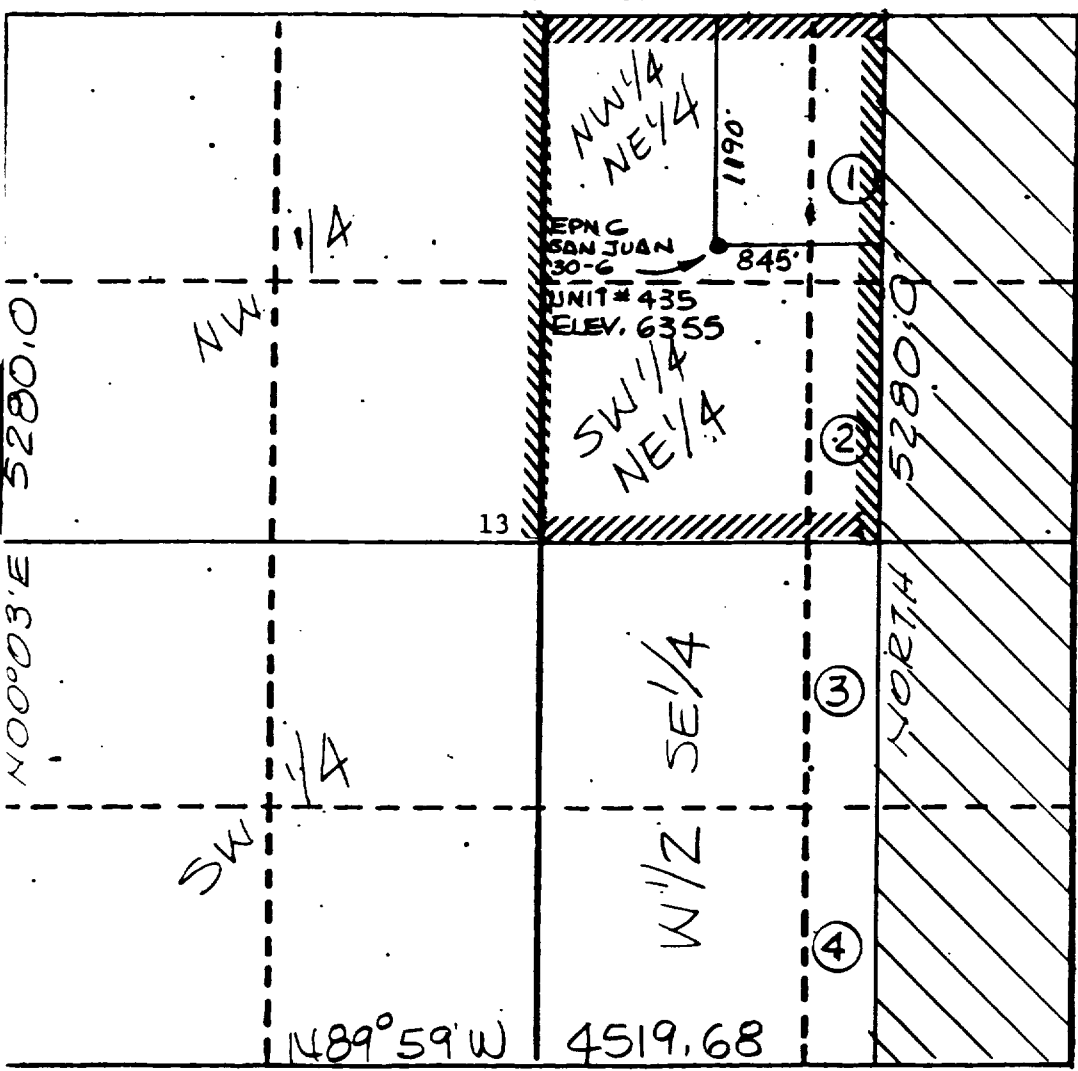

CERTIFICATION

I hereby certify that the information contained herein is true and complete to the best of my knowledge and belief.

[Signature]

Name
Drilling Clerk

Position
El Paso Natural Gas Co.

Company
5-2-88

Date

I hereby certify that the location shown on this plat was plotted from field notes of actual surveys made by me or under my supervision, and that the same is true and correct to the best of my knowledge and belief.

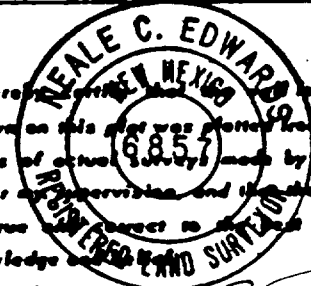

[Signature]

Date Surveyed
APRIL 20, 1988

Registered Professional Engineer
and/or Land Surveyor

NEALE C. EDWARDS

Certificate No.
6857

