

# MERIDIAN OIL

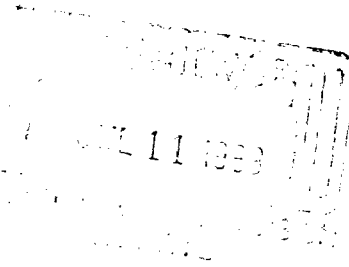

July 5, 1988

Mr. William LeMay  
New Mexico Oil Conservation Division  
Post Office Box 2088  
Santa Fe, New Mexico 87501

*Case 9463*

Dear Mr. LeMay:

This is a request for administrative approval for a non-standard unit for a gas well location in the Undesignated Fruitland Pool.

It is intended to locate the El Paso Natural Gas Company San Juan 30-6 Unit #438 at 1850' from the North line and 790' from the East line of Section 12, T-30-N, R-6-W, Rio Arriba County, New Mexico.

A copy of this application is being submitted to all offset operators by certified mail with a request that they furnish your Santa Fe office with a Waiver of Objection, and return one copy to this office.

A plat showing the proposed well location and configuration of Section 12, along with an ownership plat, are attached.

Sincerely yours,

  
Peggy Doak

encl.

## WAIVER

\_\_\_\_\_ hereby waives objection to El Paso Natural Gas application for a non-standard unit location for their San Juan 30-6 Unit #438 as proposed above.

By: \_\_\_\_\_

Date: \_\_\_\_\_

cc: Northwest Pipeline

REMARKS: OFFSET OPERATORS:

(1) El Paso Natural Gas Company, Operator of San Juan 30-6 Unit

(2) Northwest Pipeline Corporation

# NEW MEXICO OIL CONSERVATION COMMISSION WELL LOCATION AND ACREAGE DEDICATION PLAT

Form C-100  
Supersedes C-120  
Effective 1-1-66

All distances must be from the outer boundaries of the Section.

Operator <b>El Paso Natural Gas Company</b>			Lease <b>SAN JUAN 30-6 Unit(SF-080713)</b>		Well No. <b>438</b>
Unit Letter <b>G</b>	Section <b>12</b>	Township <b>30 NORTH</b>	Range <b>6 WEST</b>	County <b>RIO ARriba</b>	

**Actual Footage Location of Well:**  
 1850 feet from the **NORTH** line and 790 feet from the **EAST** line

Ground Level Elev. <b>6217</b>	Producing Formation <b>Fruitland Coal</b>	Pool <b>Undesignated</b>	Dedicated Acreage <b>160</b>
-----------------------------------	--	-----------------------------	---------------------------------

1. Outline the acreage dedicated to the subject well by colored pencil or hatchure marks on the plat below.
2. If more than one lease is dedicated to the well, outline each and identify the ownership thereof (both as to working interest and royalty).
3. If more than one lease of different ownership is dedicated to the well, have the interests of all owners been consolidated by communitization, unitization, force-pooling, etc?

☒ Yes    ☐ No    If answer is "yes," type of consolidation unitization

If answer is "no," list the owners and tract descriptions which have actually been consolidated. (Use reverse side of this form if necessary.)

No allowable will be assigned to the well until all interests have been consolidated (by communitization, unitization, forced-pooling, or otherwise) or until a non-standard unit, eliminating such interests, has been approved by the Commission.

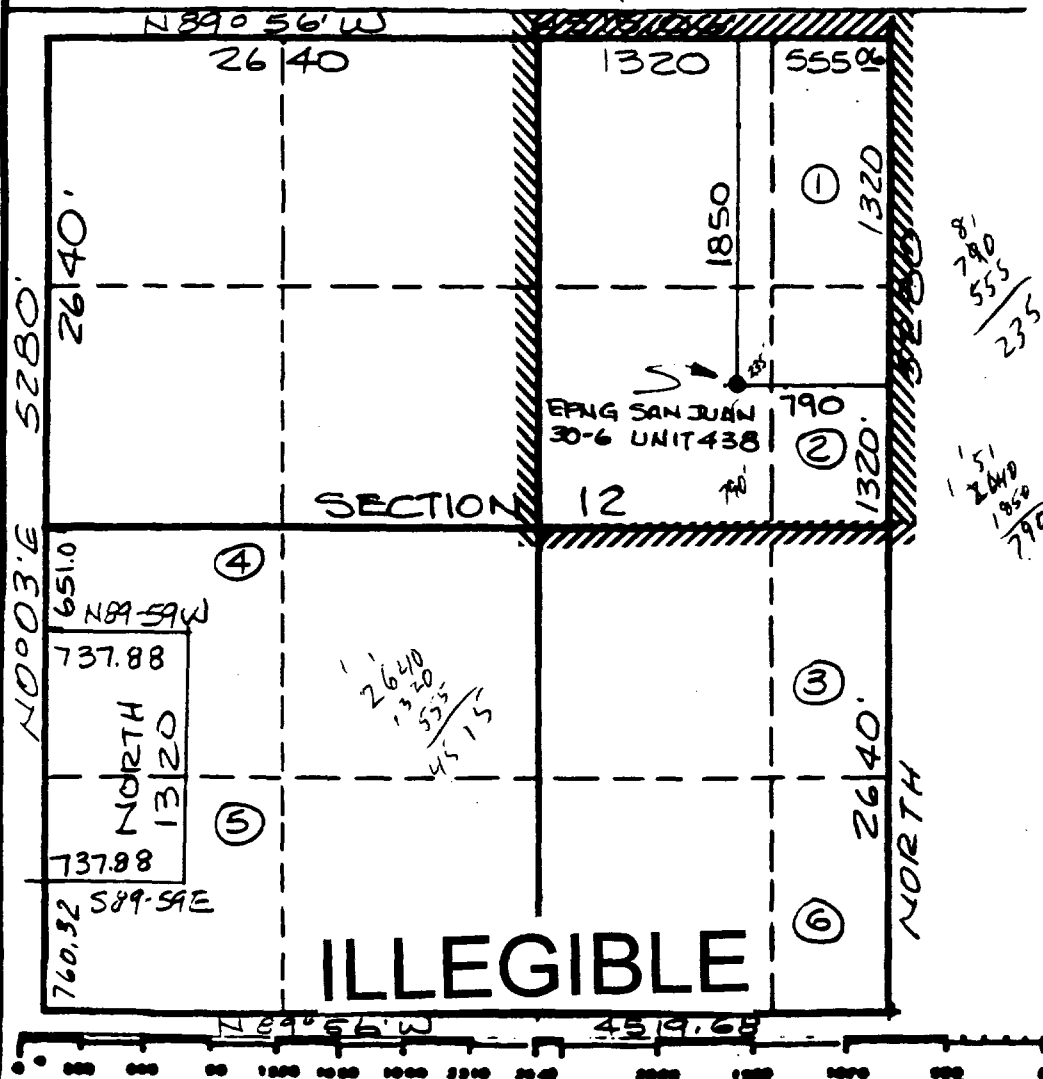

## CERTIFICATION

I hereby certify that the information contained herein is true and complete to the best of my knowledge and belief.

Name **Drilling Clerk**

Position **El Paso Natural Gas Co.**

Company

Date

I hereby certify that the location shown herein is true and correct from field notes of actual survey made by me or under my supervision, and that the same is true and correct to the best of my knowledge and belief.

Date Surveyed  
**APRIL 26, 1988**

Registered Professional Engineer  
and/or Land Surveyor

**NEALE C. EDWARDS**

Certificate No.  
**6857**

**MERIDIAN OIL**

RECEIVED  
JUL 11 1988  
FBI

July 5, 1988

Mr. William LeMay  
New Mexico Oil Conservation Division  
Post Office Box 2088  
Santa Fe, New Mexico 87501

*Case 9463*

Dear Mr. LeMay:

This is a request for administrative approval for a non-standard unit for a gas well location in the Undesignated Fruitland Pool.

It is intended to locate the El Paso Natural Gas Company San Juan 30-6 Unit #438 at 1850' from the North line and 790' from the East line of Section 12, T-30-N, R-6-W, Rio Arriba County, New Mexico.

A copy of this application is being submitted to all offset operators by certified mail with a request that they furnish your Santa Fe office with a Waiver of Objection, and return one copy to this office.

A plat showing the proposed well location and configuration of Section 12, along with an ownership plat, are attached.

Sincerely yours,



Peggy Doak

encl.

**WAIVER**

\_\_\_\_\_ hereby waives objection to El Paso Natural Gas application for a non-standard unit location for their San Juan 30-6 Unit #438 as proposed above.

By: \_\_\_\_\_

Date: \_\_\_\_\_

cc: Northwest Pipeline

# EL PASO NATURAL GAS COMPANY

Well Name San Juan 30-6 Unit #438, Undesignated Fruitland

Footage----- 1850' FNL; 790' FEL

## APPLICATION FOR NON-STANDARD PRORATION UNIT

County Rio Arriba State New Mexico Section 12 Township 30N Range 6W

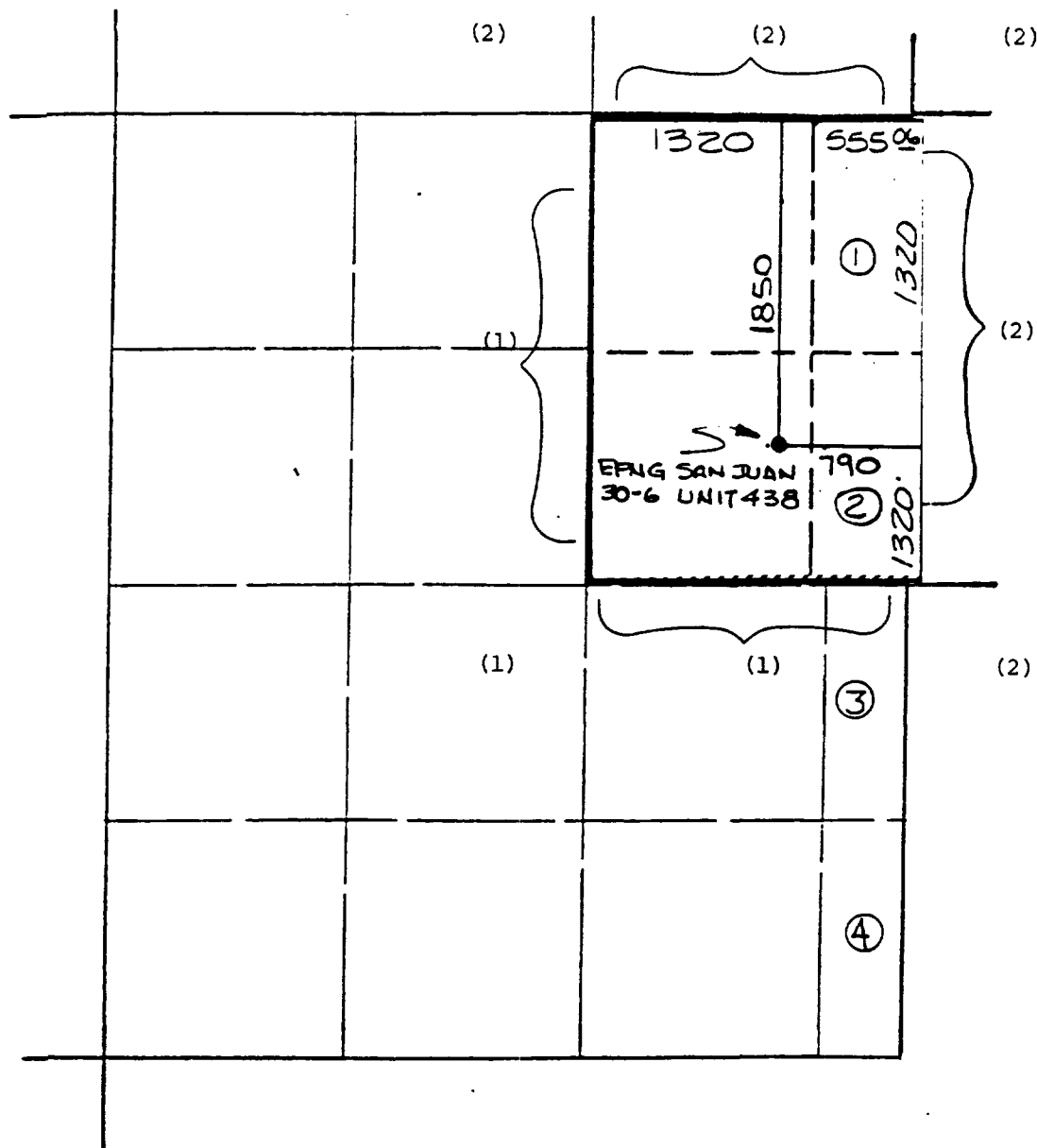

REMARKS: OFFSET OPERATORS:

(1) El Paso Natural Gas Company, Operator of San Juan 30-6 Unit

(2) Northwest Pipeline Corporation

# NEW MEXICO OIL CONSERVATION COMMISSION WELL LOCATION AND ACREAGE DEDICATION PLAT

Form O-100  
Supersedes O-720  
Effective 1-1-88

All distances must be from the outer boundaries of the Section.

Operator <b>El Paso Natural Gas Company</b>			Lease <b>SAN JUAN 30-6 Unit(SF-080713)</b>		Well No. <b>438</b>
Unit Letter <b>G</b>	Section <b>12</b>	Township <b>30 NORTH</b>	Range <b>6 WEST</b>	County <b>RIO ARriba</b>	
Actual Footage Location of Well					
1850 feet from the NORTH line and		790 feet from the EAST line			
Ground Level Elev. <b>6217</b>	Producing Formation <b>Fruitland Coal</b>	Pool <b>Undesignated</b>		Dedicated Acreage <b>160</b>	Agree

1. Outline the acreage dedicated to the subject well by colored pencil or hatchure marks on the plat below.
2. If more than one lease is dedicated to the well, outline each and identify the ownership thereof (both as to working interest and royalty).
3. If more than one lease of different ownership is dedicated to the well, have the interests of all owners been consolidated by communitization, unitization, force-pooling, etc?

☒ Yes    ☐ No    If answer is "yes," type of consolidation unitization

If answer is "no," list the owners and tract descriptions which have actually been consolidated. (Use reverse side of this form if necessary.) \_\_\_\_\_

No allowable will be assigned to the well until all interests have been consolidated (by communitization, unitization, forced-pooling, or otherwise) or until a non-standard unit, eliminating such interests, has been approved by the Commission.

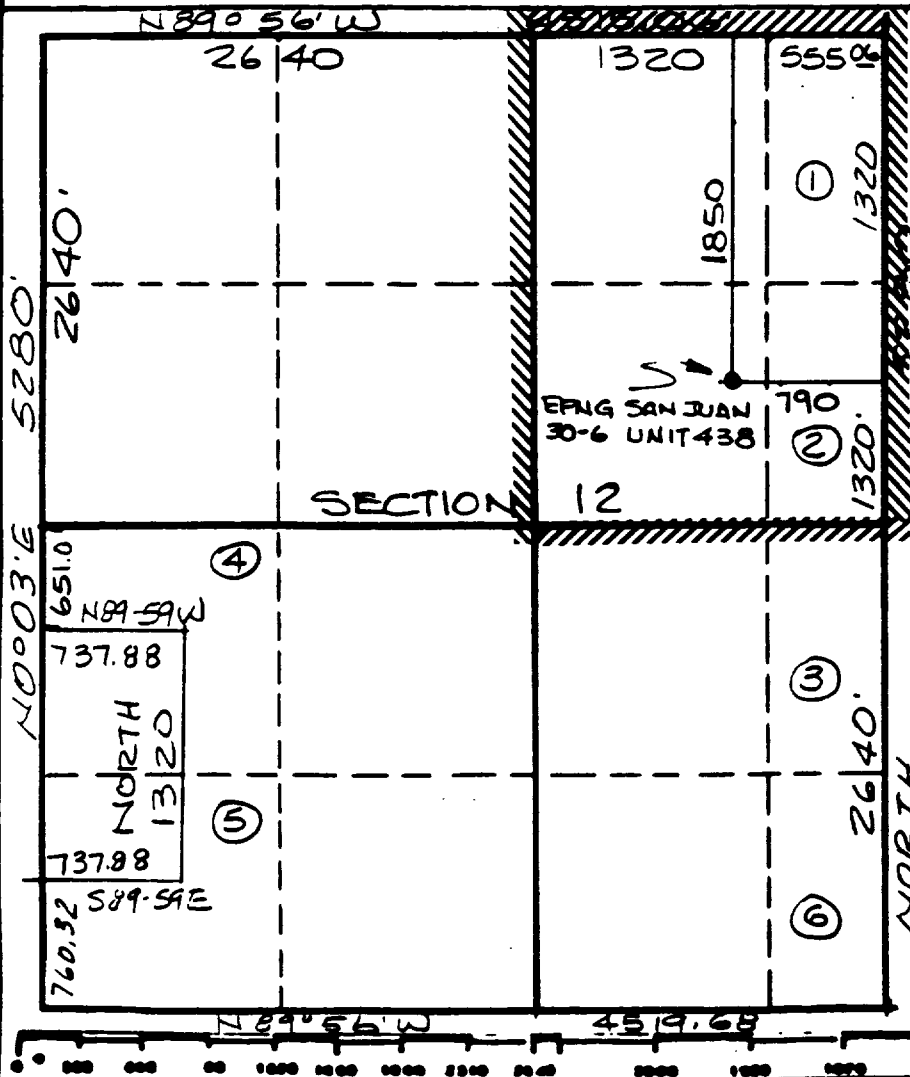

## CERTIFICATION

I hereby certify that the information contained herein is true and complete to the best of my knowledge and belief.

Name **Drilling Clerk**

Position **El Paso Natural Gas Co.**

Company

Date

I hereby certify that the well location shown herein was determined from field notes of actual survey made by me or under my supervision, and that the same is true and correct to the best of my knowledge and belief.

Date Surveyed  
**APRIL 26, 1988**

Registered Professional Engineer  
and/or Land Surveyor

**NEALE C. EDWARDS**

Commission No.  
**6857**

MERIDIAN OIL

NORTHWEST PIPELINE CORPORATION

JUL 11 1988

PRODUCTION AND DRILLING

July 5, 1988

Mr. William LeMay  
New Mexico Oil Conservation Division  
Post Office Box 2088  
Santa Fe, New Mexico 87501

Case 9463

Dear Mr. LeMay:

This is a request for administrative approval for a non-standard unit for a gas well location in the Undesignated Fruitland Pool.

It is intended to locate the El Paso Natural Gas Company San Juan 30-6 Unit #438 at 1850' from the North line and 790' from the East line of Section 12, T-30-N, R-6-W, Rio Arriba County, New Mexico.

A copy of this application is being submitted to all offset operators by certified mail with a request that they furnish your Santa Fe office with a Waiver of Objection, and return one copy to this office.

A plat showing the proposed well location and configuration of Section 12, along with an ownership plat, are attached.

Sincerely yours,



Peggy Doak

encl.

WAIVER

N.W. PIPELINE hereby waives objection to El Paso Natural Gas application for a non-standard unit location for their San Juan 30-6 Unit #438 as proposed above.

By: Paul C. Thompson

Date: 7/11/88

cc: Northwest Pipeline

# EL PASO NATURAL GAS COMPANY

Well Name San Juan 30-6 Unit #438, Undesignated Fruitland

Footage----- 1850' FNL; 790' FEL

## APPLICATION FOR NON-STANDARD PRORATION UNIT

County Rio Arriba State New Mexico Section 12 Township 30N Range 6W

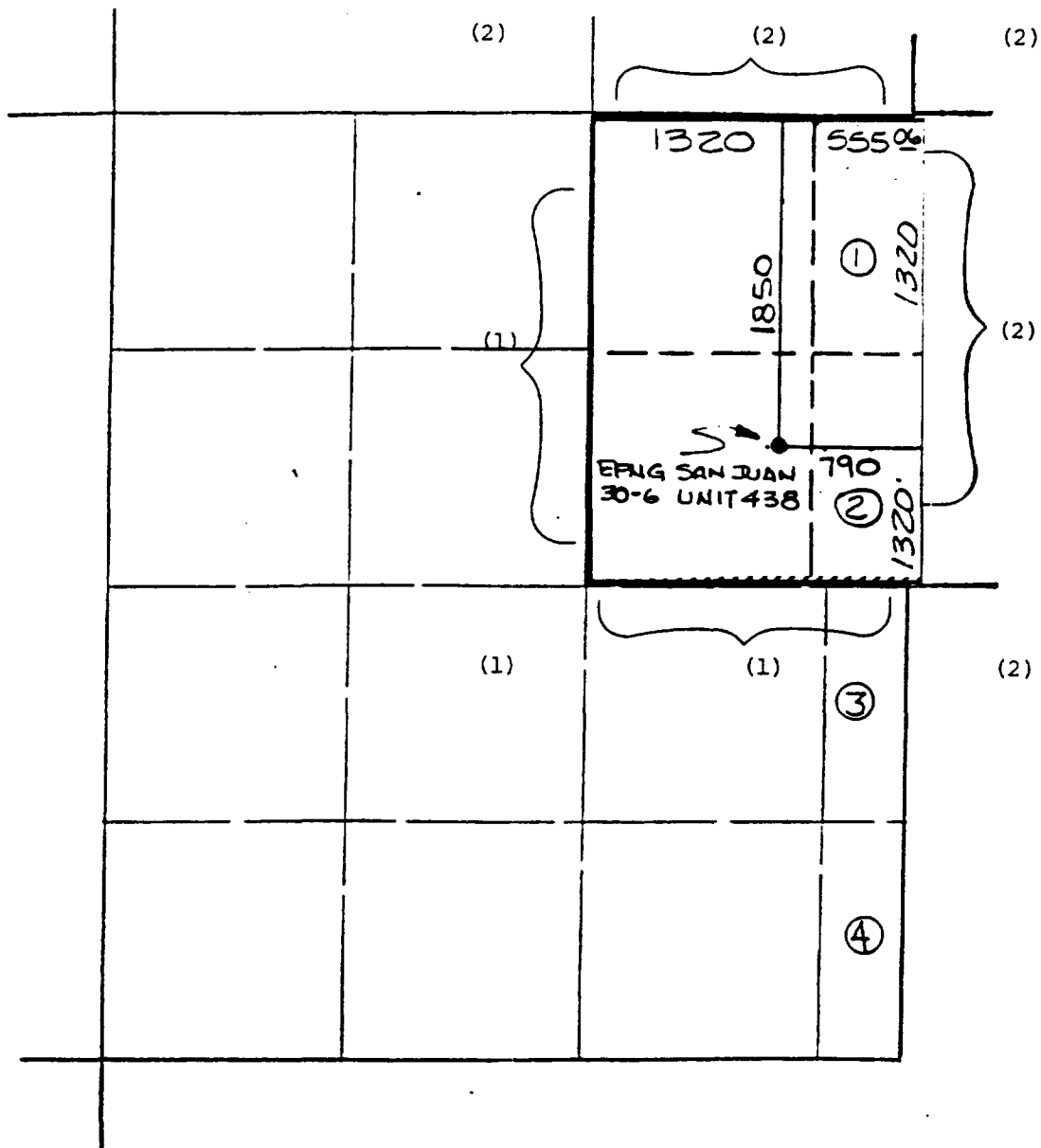

REMARKS: OFFSET OPERATORS:

(1) El Paso Natural Gas Company, Operator of San Juan 30-6 Unit

(2) Northwest Pipeline Corporation



**NEW MEXICO OIL CONSERVATION COMMISSION  
WELL LOCATION AND ACREAGE DEDICATION PLAT**

Form O-100  
Supersedes O-430  
Effective 1-1-88

All distances must be from the outer boundaries of the Section.

Operator <b>El Paso Natural Gas Company</b>			Lease <b>SAN JUAN 30-6 Unit(SF-080713)</b>		Well No. <b>438</b>
Unit Letter <b>G</b>	Section <b>12</b>	Township <b>30 NORTH</b>	Range <b>6 WEST</b>	County <b>RIO ARriba</b>	

**Actual Footage Location of Well**

1850	1850	1850	1850	1850
1850	1850	1850	1850	1850

Ground Level Elev. **6217**      Producing Formation **Fruitland Coal**      Pool **Undesignated**      Dedicated Acreage **160**

1. Outline the acreage dedicated to the subject well by colored pencil or hachure marks on the plat below.
2. If more than one lease is dedicated to the well, outline each and identify the ownership thereof (both as to working interest and royalty).
3. If more than one lease of different ownership is dedicated to the well, have the interests of all owners been consolidated by communitization, unitization, force-pooling, etc?

☒ Yes    ☐ No    If answer is "yes," type of consolidation unitization

If answer is "no," list the owners and tract descriptions which have actually been consolidated. (Use reverse side of this form if necessary.) \_\_\_\_\_

No allowable will be assigned to the well until all interests have been consolidated (by communitization, unitization, forced-pooling, or otherwise) or until a non-standard unit, eliminating such interests, has been approved by the Commission.

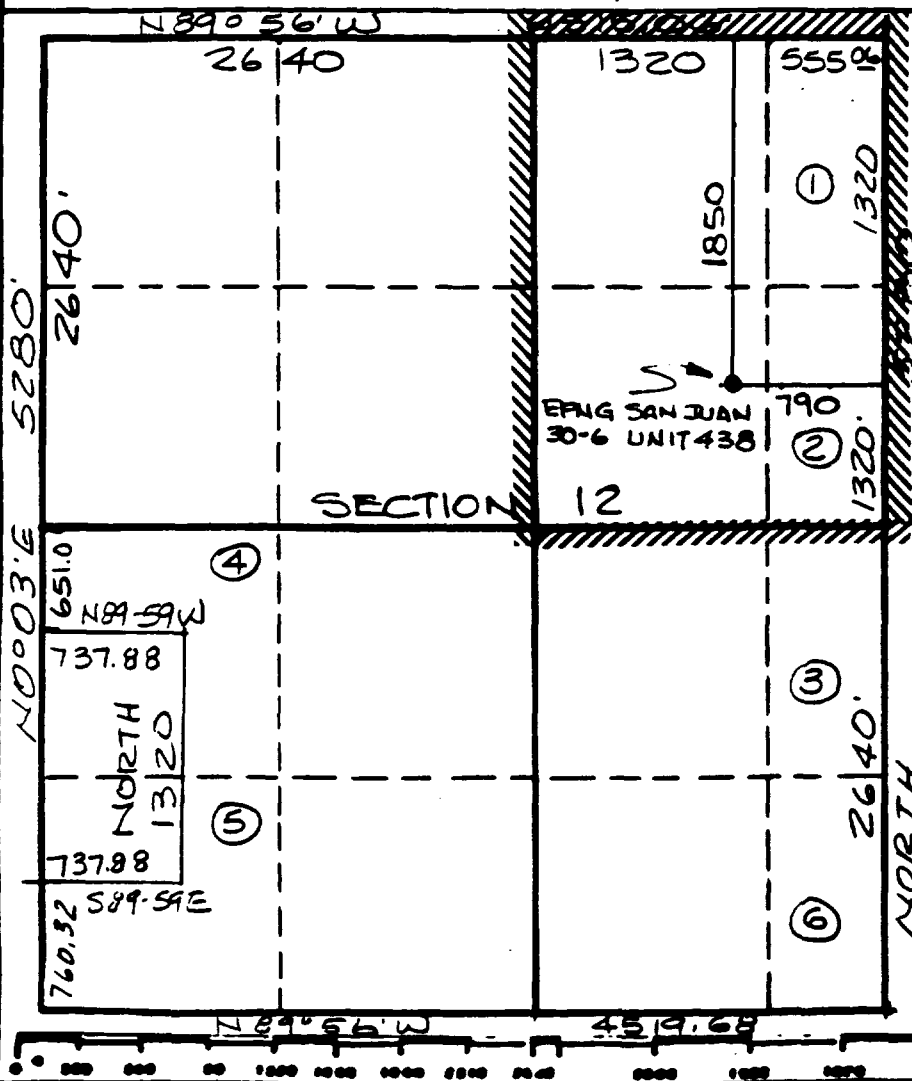

**CERTIFICATION**

I hereby certify that the information contained herein is true and complete to the best of my knowledge and belief.

Name **Drilling Clerk**  
Position **El Paso Natural Gas Co.**  
Company \_\_\_\_\_

Date \_\_\_\_\_

I hereby certify that the well location shown herein is true and correct from field notes of actual survey made by me or under my supervision, and that the same is true and correct to the best of my knowledge and belief.

Date Surveyed **APRIL 26, 1988**  
Registered Professional Engineer and/or Land Surveyor

**NEALE C. EDWARDS**  
Certificate No. **6857**

Ernie Busch requested  
that cases 9462, 9463,  
9464, and 9474 be  
dismissed.

9/6/88