

SECTION PLATS

Form 206

Printed and for Sale by Hall-Poorbaugh Press, Inc., Roswell, N. M.

Scale 1" to 800'

SECTION _____

TOWNSHIP _____

RANGE _____

16S-36E

16S-37E

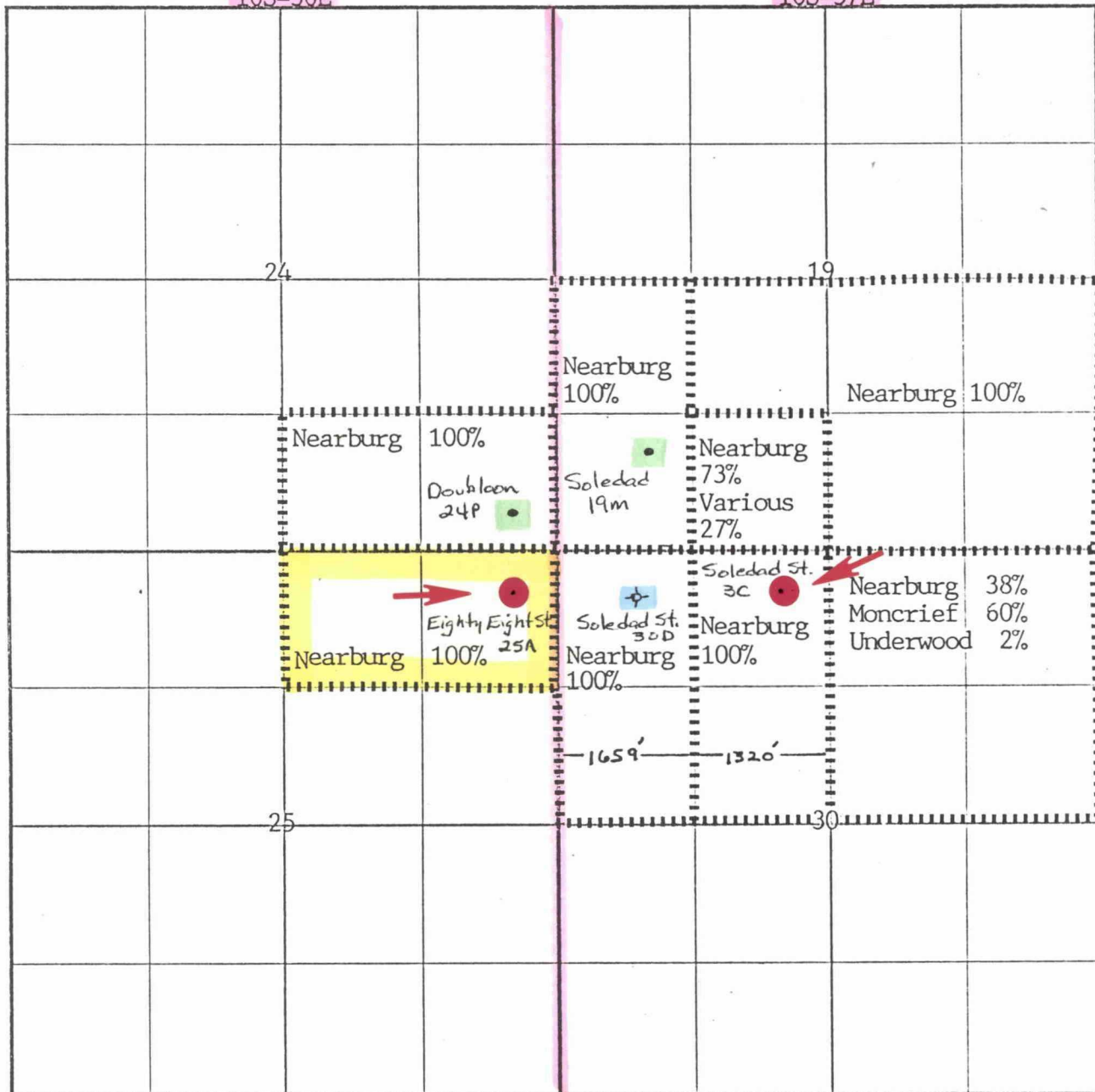

Exhibits 1 through 7
Complete set

BEFORE EXAMINER CATANACH
 OIL CONSERVATION DIVISION
Nearburg EXHIBIT NO. 1
 CASE NO. 9467 9469

NEW MEXICO OIL CONSERVATION DIVISION

IN THE MATTER OF THE APPLICATION OF
NEARBURG PRODUCING COMPANY FOR A
NON-STANDARD PRORATION UNIT AND
UNORTHODOX GAS WELL LOCATION,
LEA COUNTY, NEW MEXICO.

CASE NO. 9467

AFFIDAVIT

STATE OF NEW MEXICO)
)ss.
COUNTY OF SANTA FE)

J. SCOTT HALL, attorney in fact and authorized representative of Nearburg Producing Company, the Applicant herein, being first duly sworn, upon oath, states that the notice provisions of Rule 1207 of the New Mexico Oil Conservation Division have been complied with, that Applicant has caused to be conducted a good faith diligent effort to find the correct addresses of all interested persons entitled to receive notice for the non-standard proration unit or unorthodox well location as shown by Exhibit "A" attached hereto, and that pursuant to Rule 1207, notice has been given at the correct addresses provided by such rule.

BEFORE EXAMINER CATANACH OIL CONSERVATION DIVISION <u>Nearburg</u> EXHIBIT NO. <u>2</u> CASE NO. <u>9467</u>

J. Scott Hall

J. SCOTT HALL

SUBSCRIBED AND SWORN to before me this 16th day of August,
1988.

Doris M. Sallegos
Notary Public

My Commission Expires:

9-15-90

EXHIBIT A

Yates Petroleum Corp.
105 South 4th Street
Artesia, New Mexico 88210

Tenneco Oil Company
7990 I.H. 10 West
San Antonio, Texas 18230

OXY, USA, Inc.
Post Office Box 50250
Midland, Texas 79710

NEW MEXICO OIL CONSERVATION DIVISION

IN THE MATTER OF THE APPLICATION OF
NEARBURG PRODUCING COMPANY FOR A
NON-STANDARD PRORATION UNIT AND
UNORTHODOX GAS WELL LOCATION,
LEA COUNTY, NEW MEXICO.

CASE NO. 9469

AFFIDAVIT

STATE OF NEW MEXICO)
)ss.
COUNTY OF SANTA FE)

J. SCOTT HALL, attorney in fact and authorized representative of Nearburg Producing Company, the Applicant herein, being first duly sworn, upon oath, states that the notice provisions of Rule 1207 of the New Mexico Oil Conservation Division have been complied with, that Applicant has caused to be conducted a good faith diligent effort to find the correct addresses of all interested persons entitled to receive notice for the non-standard proration unit or unorthodox well location as shown by Exhibit "A" attached hereto, and that pursuant to Rule 1207, notice has been given at the correct addresses provided by such rule.

BEFORE EXAMINER CATANACH	
OIL CONSERVATION DIVISION	
Nearburg	EXHIBIT NO. 3
CASE NO. 9469	

J. Scott Hall

J. SCOTT HALL

SUBSCRIBED AND SWORN to before me this 16th day of August,
1988.

Doris M. Sallegan
Notary Public

My Commission Expires:

9.15.90

Bill Underwood
304 W. Texas
Suite 412
Midland, Texas 79705

Yates Petroleum Corporation
207 4th Street
Artesia, New Mexico 88210

Cities Service Oil & Gas Corp.
Post Office Box 50250
Midland, Texas 79705
Attn: Ed Taylor

Primary Fuels Inc.
415 West Wall Avenue
Suite 1300
Wilco Building
Midland, Texas 79701
Attn: Don Thompson

Harvard Exploration Company Inc.
Post Office Box 936
Roswell, New Mexico 88201
Attn: Bill Milstead

Texas Crude Oil, Inc.
2100 Texas Crude Building
801 Travis
Houston, Texas 77002
Attn: K.C. Weiner

Arthur and Gullan Petroleum
Holdings, Inc.
760 U.S. Highway No. 1
Suite 203
North Palm Beach, FL 33408
Attn: Allan Stone

BEFORE EXAMINER CATANACH
OIL CONSERVATION DIVISION

NEARBURG EXHIBIT NO: 4

CASE NO: 9467, 9469

● STRAWN WELL

◐ NEARBURG WELL

◉ PROPOSED LOCATION

— SEISMIC CONTROL

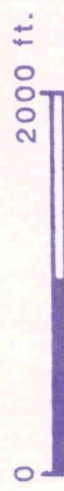

Nearburg Producing Company
Exploration and Production
Dallas, Texas

SOLEDAD PROSPECT Lea County, NM

STRUCTURE, TOP OF STRAWN
C. I.: 25 Ft.

SEISMIC AND SUBSURFACE

GEOLOGY BY	DATE	DRAWN BY	FILE NO.
Mazzullo	8/88	ljm	

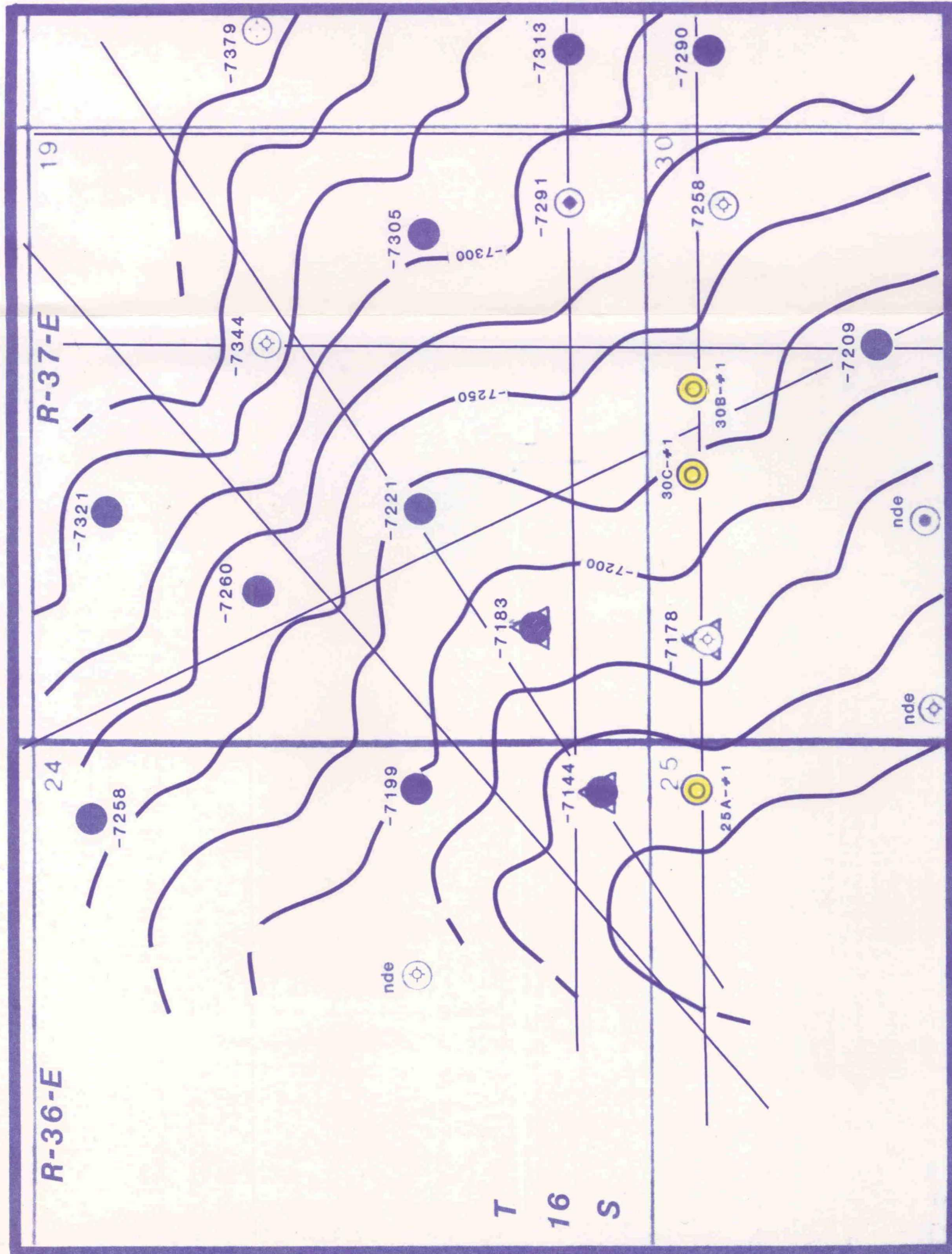

R-36-E

R-37-E

T
16
S

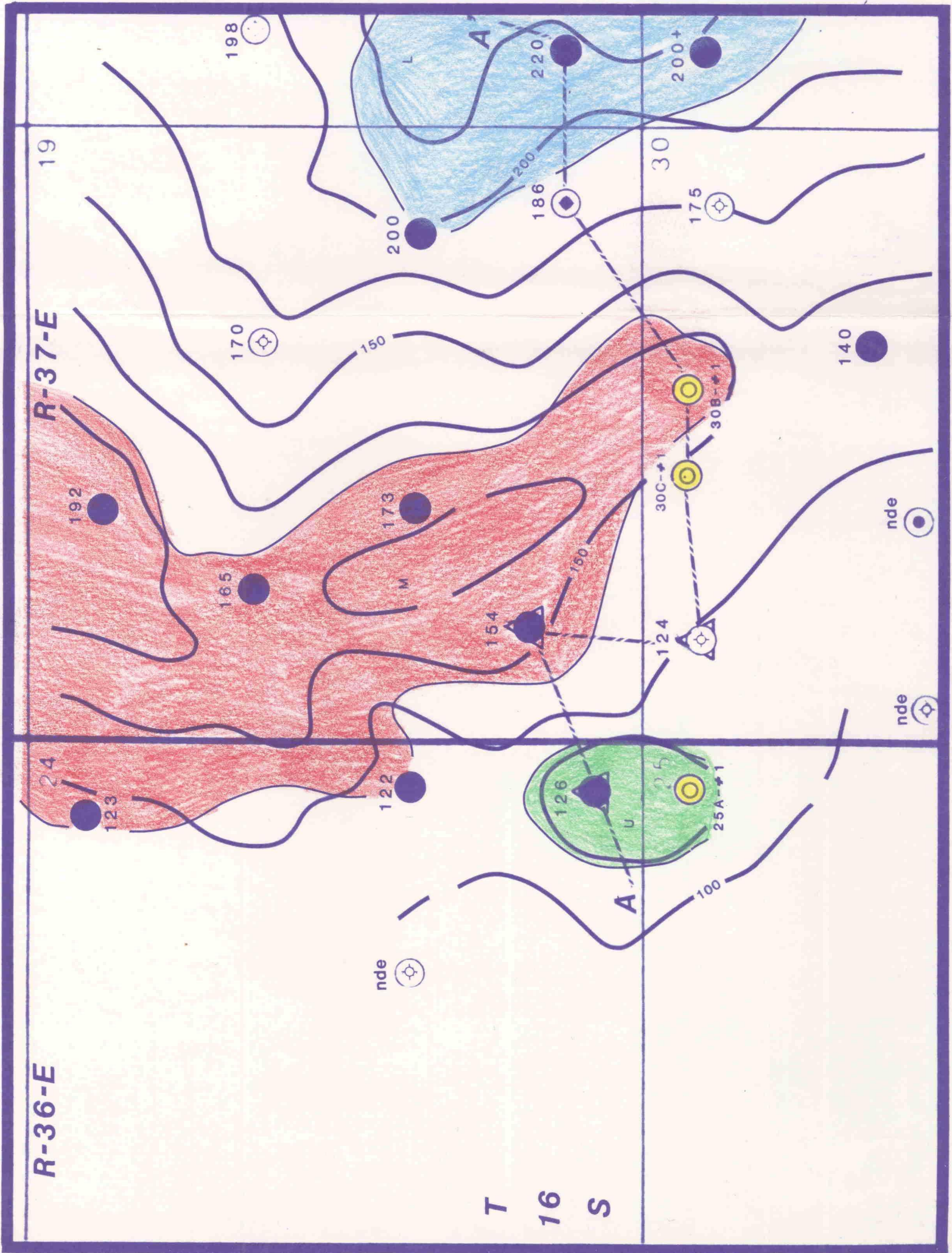

BEFORE EXAMINER CATANACH
OIL CONSERVATION DIVISION
NEARBURG EXHIBIT NO: 5
CASE NO: 9467, 9469

- STRAWN WELL
 - NEARBURG WELL
 - PROPOSED LOCATION
 - UPPER REEF
 - MIDDLE REEF
 - LOWER REEF
- 0 2000 ft.

Nearburg Producing Company
Exploration and Production
Dallas, Texas

SOLEDAD PROSPECT
Lea County, NM
ISOPACH, STRAWN LIMESTONE

G. I.: 25 Ft.

BASED ON SEISMIC ANOMALIES

GEOLOGY BY	DATE	DRAWN BY	FILE NO.
Mazzullo	8/88	ljm	