

ROBERT L. BAYLESS

PETROLEUM PLAZA BUILDING
P. O. BOX 168
FARMINGTON, NEW MEXICO 87499
(505) 326-2659

October 14, 1988

New Mexico Oil Conservation Division
310 Old Santa Fe Trail, Room 206
Santa Fe, NM 87503

ATTN: David R. Catanach, Examiner

RE: Non Standard Proration Units
Case #9495

Gentlemen:

Enclosed please find Meridian Oil's executed waiver of objection in the above referenced case. Amoco was contacted again today via fax transmission in which we requested them to forward their waiver directly to you.

Yours truly,

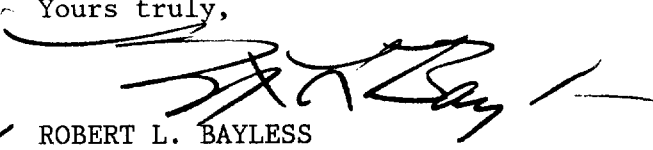

ROBERT L. BAYLESS

RLB/eh

Enclosure ³(1)

P.S.

Also enclosed are copies of the General Land Office Survey covering Townships 30 North, Range 3 West and 29 North/3 West.

ROBERT L. BAYLESS

PETROLEUM PLAZA BUILDING
P. O. BOX 168
FARMINGTON, NEW MEXICO 87499
(505) 326-2659

September 19, 1988

Meridian Oil, Inc.
P.O. Box 4289
Farmington, NM 87499-4289

Attn: Ms. Linda Donahue

Gentlemen:

A search of lease records indicate you to be an offset Operator to our Cabresto leases, as evidenced by the attached lease map. We are requesting the establishment of Non-Standard Proration Units For Formations Requiring 160 Acre Units from the State of New Mexico on the truncated sections of the western tier of the aforementioned leaseholdings which are indicated by the highlighted areas on the attached map.

Please acknowledge that you waive any objection to this request by signing on the space provided below, and returning the original copy of this letter to our office as soon as possible.

Yours truly,

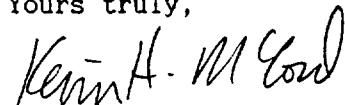
Kevin H. McCord
Petroleum Engineer

gf

Enclosures

cc: State of New Mexico
Oil Conservation Division
P.O. Box 2088
Santa Fe, NM 87504-2088

Attn: Mr. William J. LeMay

The undersigned has no objection to the request for Non-Standard Proration Units For Formations Requiring 160 Acres establishment.

Meridian Oil, Inc.

By: C. A. Reiter

Date: Oct 12, 88

Township 14° 29 North, Range 1° 3 West of the New Mex. Pr. Meridian, New Mexico.
 within the Jicarilla Apache Indian Reservation.

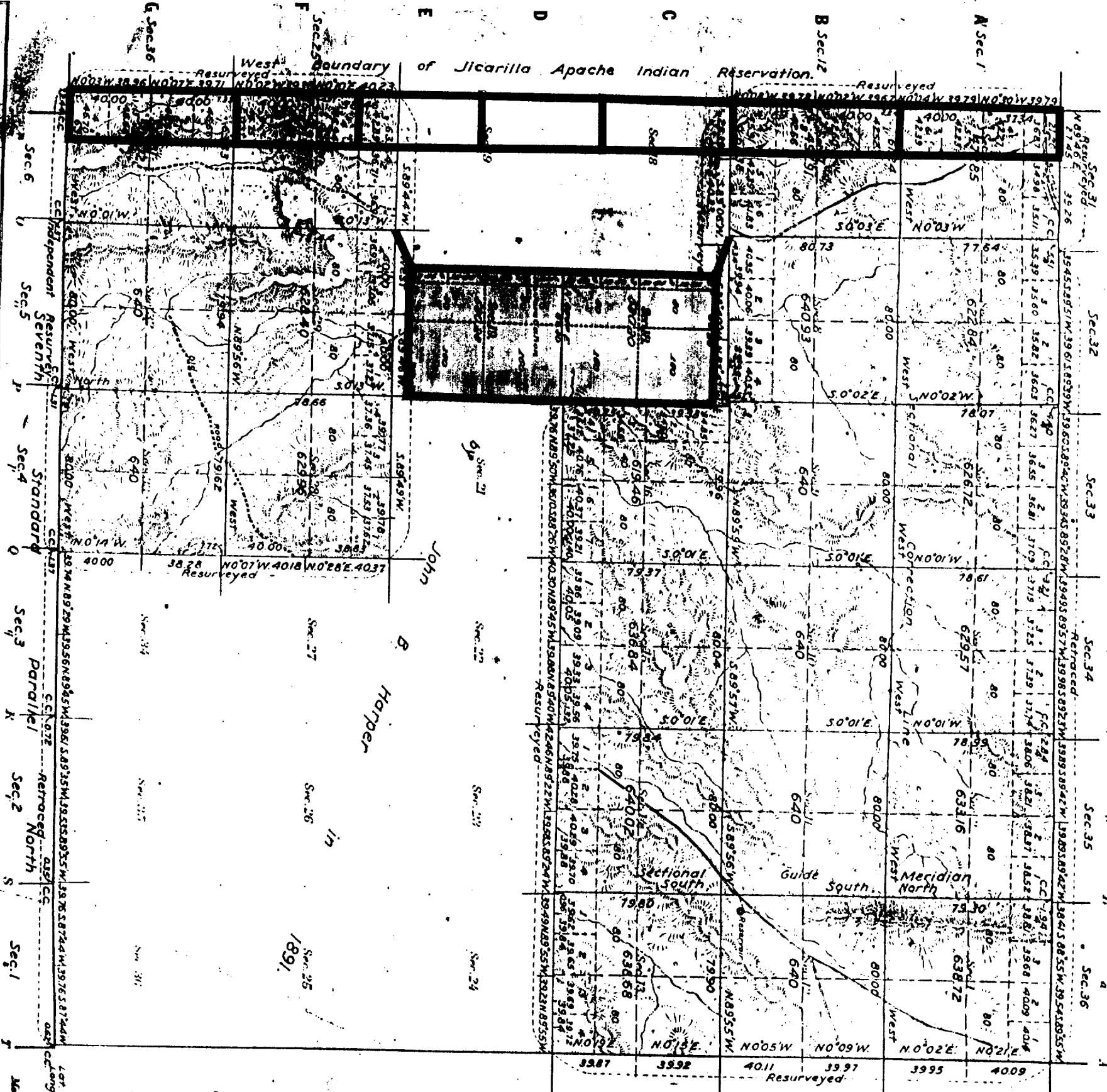

Group	By Whom Surveyed	No.	Date	Mile	Acres	When Started	When Completed
Section 1	Frederick C. Miller	67	April 6 1917	5	61	31	Aug 21, 1917
Section 2	Frederick C. Miller	67	April 6 1917	5	61	31	Aug 21, 1917
Section 3	Frederick C. Miller	67	April 6 1917	5	61	31	Aug 21, 1917
Section 4	Frederick C. Miller	67	April 6 1917	5	61	31	Aug 21, 1917
Section 5	Frederick C. Miller	67	April 6 1917	5	61	31	Aug 21, 1917
Section 6	Frederick C. Miller	67	April 6 1917	5	61	31	Aug 21, 1917
Section 7	Frederick C. Miller	67	April 6 1917	5	61	31	Aug 21, 1917
Section 8	Frederick C. Miller	67	April 6 1917	5	61	31	Aug 21, 1917
Section 9	Frederick C. Miller	67	April 6 1917	5	61	31	Aug 21, 1917
Section 10	Frederick C. Miller	67	April 6 1917	5	61	31	Aug 21, 1917
Section 11	Frederick C. Miller	67	April 6 1917	5	61	31	Aug 21, 1917
Section 12	Frederick C. Miller	67	April 6 1917	5	61	31	Aug 21, 1917
Section 13	Frederick C. Miller	67	April 6 1917	5	61	31	Aug 21, 1917
Section 14	Frederick C. Miller	67	April 6 1917	5	61	31	Aug 21, 1917
Section 15	Frederick C. Miller	67	April 6 1917	5	61	31	Aug 21, 1917
Section 16	Frederick C. Miller	67	April 6 1917	5	61	31	Aug 21, 1917
Section 17	Frederick C. Miller	67	April 6 1917	5	61	31	Aug 21, 1917
Section 18	Frederick C. Miller	67	April 6 1917	5	61	31	Aug 21, 1917
Section 19	Frederick C. Miller	67	April 6 1917	5	61	31	Aug 21, 1917
Section 20	Frederick C. Miller	67	April 6 1917	5	61	31	Aug 21, 1917
Section 21	Frederick C. Miller	67	April 6 1917	5	61	31	Aug 21, 1917
Section 22	Frederick C. Miller	67	April 6 1917	5	61	31	Aug 21, 1917
Section 23	Frederick C. Miller	67	April 6 1917	5	61	31	Aug 21, 1917
Section 24	Frederick C. Miller	67	April 6 1917	5	61	31	Aug 21, 1917
Section 25	Frederick C. Miller	67	April 6 1917	5	61	31	Aug 21, 1917
Section 26	Frederick C. Miller	67	April 6 1917	5	61	31	Aug 21, 1917
Section 27	Frederick C. Miller	67	April 6 1917	5	61	31	Aug 21, 1917
Section 28	Frederick C. Miller	67	April 6 1917	5	61	31	Aug 21, 1917
Section 29	Frederick C. Miller	67	April 6 1917	5	61	31	Aug 21, 1917
Section 30	Frederick C. Miller	67	April 6 1917	5	61	31	Aug 21, 1917
Section 31	Frederick C. Miller	67	April 6 1917	5	61	31	Aug 21, 1917
Section 32	Frederick C. Miller	67	April 6 1917	5	61	31	Aug 21, 1917
Section 33	Frederick C. Miller	67	April 6 1917	5	61	31	Aug 21, 1917
Section 34	Frederick C. Miller	67	April 6 1917	5	61	31	Aug 21, 1917
Section 35	Frederick C. Miller	67	April 6 1917	5	61	31	Aug 21, 1917
Section 36	Frederick C. Miller	67	April 6 1917	5	61	31	Aug 21, 1917

Area in Acres
Public Land
Indian Reservation
Indian Allotment
Mineral Claims
Water Surface
Total Area

Scale 40 Chains to an inch
 Mean Magnetic Inclination 14° E
 True Meridian

The above map of Township No. 29 North, Range No. 3 West of the New Mexico Principal Meridian, New Mexico, is strictly conformable to the field notes of the survey thereof on file in this office which have been examined and approved.
 I, S. Surveyor General's Office.
 Santa Fe New Mexico, October 28, 1922.

Merrill A. Sanchez
 Surveyor General

Township No. 30 North Range No. 3 West of the New Mex. Principal Meridian. New Mexico
 within the Jicarilla Apache Indian Reservation.

EXHIBIT 4

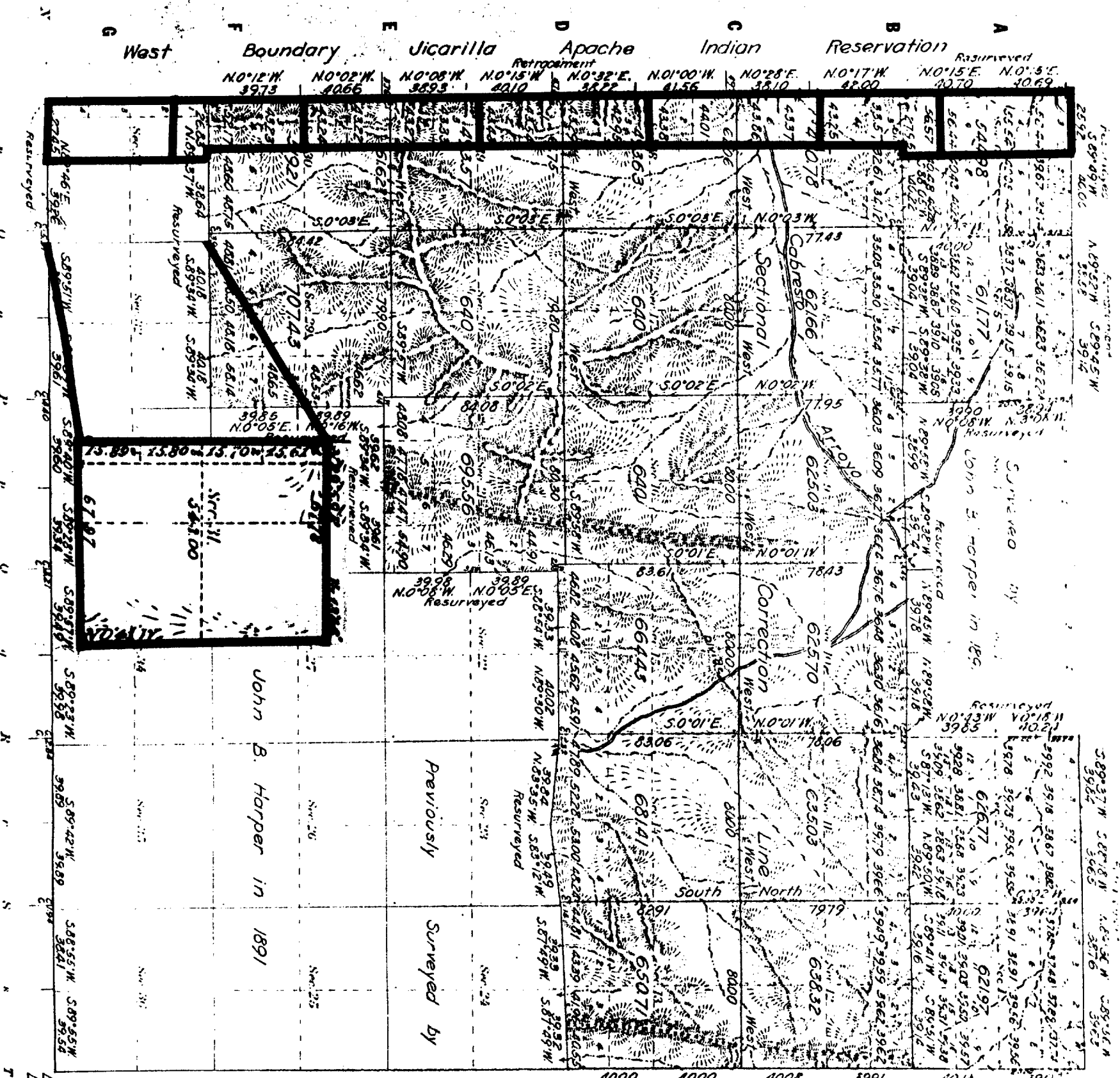

Lot. 36.49 N. Scale 40 chains to an inch
 Long. 107.07 W. Mean Magnetic Inclination 18° E.

Area in Acres	
Public Land	12647.96
Indian Reservation	
Indian Allotments	
Mineral Claims	
Water Surface	
Total Area	12647.96

Survey Indicated	By Whom Surveyed	Grouped	Amount of Survey	When Surveyed
		Acres	Days	Months
Ret. Res. N. T. D. Line	William A. Overholt	67	April 16, 1917	3 61 52 Nov. 8, 1917 Nov. 9, 1917
Ret. Res. E. T. D. Line		2	79	19
Ret. Res. S. T. D. Line		5	00	68 Oct. 24
Ret. Res. W. T. D. Line		23	35	68 Nov. 3
Subdivisions		19	18	26 Nov. 21

This shows map of Township No. 30 North Range No. 3 West of the New Mex. Principal Meridian New Mexico within the Jicarilla Apache Indian Reservation in this office, which have been examined and approved
 U. S. Surveyor General's Office.
 Manuel A. Sanchez, Oct. 28, 1922

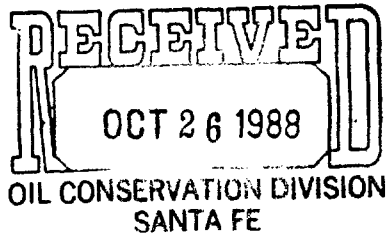

ROBERT L. BAYLESS

PETROLEUM PLAZA BUILDING
P. O. BOX 168
FARMINGTON, NEW MEXICO 87499
(505) 326-2659

October 24, 1988

New Mexico Oil Conservation Division
310 Old Santa Fe Trail, Room 206
Santa Fe, NM 87503

ATTN: David R. Catanach, Examiner

RE: Non-Standard Proration Units
Case #9495

Gentlemen:

Enclosed please find Amoco Production Company's executed waiver of objection in the above referenced case. I believe this completes our list of offset owners' responses. If you require anything further in this case, please advise as soon as possible.

Yours truly,

A handwritten signature in cursive script that reads "Robert L. Bayless". The signature is written in black ink and is positioned above the typed name.

ROBERT L. BAYLESS

RLB/eh

Enclosure (1)

ROBERT L. BAYLESS

PETROLEUM PLAZA BUILDING
P. O. BOX 168
FARMINGTON, NEW MEXICO 87499
(505) 326-2659

September 19, 1988

Amoco Production Co.
2325 E. 30th St.
Farmington, NM 87401

Gentlemen:

A search of lease records indicate you to be an offset Operator to our Cabresto leases, as evidenced by the attached lease map. We are requesting the establishment of Non-Standard Proration Units For Formations Requiring 160 Acre Units from the State of New Mexico on the truncated sections of the western tier of the aforementioned leaseholdings which are indicated by the highlighted areas on the attached map.

Please acknowledge that you waive any objection to this request by signing on the space provided below, and returning the original copy of this letter to our office as soon as possible.

Yours truly,

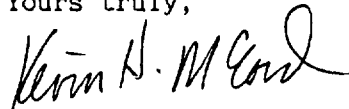

Kevin H. McCord
Petroleum Engineer

gf

Enclosures

cc: State of New Mexico
Oil Conservation Division
P.O. Box 2088
Santa Fe, NM 87504-2088

Attn: Mr. William J. LeMay

The undersigned has no objection to the request for Non-Standard Proration Units For Formations Requiring 160 Acres establishment.

Amoco Production Co.

By: 

Date: 

PS Form 3811, July 1983 447-945

SENDER: Complete items 1, 2, 3 and 4.

Put your address in the "RETURN TO" space on the reverse side. Failure to do this will prevent this card from being returned to you. The return receipt fee will provide you the name of the person delivered to and the date of delivery. For additional fees the following services are available. Consult postmaster for fees and check box(es) for service(s) requested.

- 1. Show to whom, date and address of delivery.
- 2. Restricted Delivery.

3. Article Addressed to:

Amoco Production Co.
2325 E. 30th St.
Farmington, NH 87401

4. Type of Service:	Article Number
<input type="checkbox"/> Registered <input type="checkbox"/> Insured <input checked="" type="checkbox"/> Certified <input type="checkbox"/> COD <input type="checkbox"/> Express Mail	P 294 981 897

Always obtain signature of addressee or agent and DATE DELIVERED.

5. Signature - Addressee
X

6. Signature - Agent
X M. Bedford

7. Date of Delivery
6-2-81

8. Addressee's Address (ONLY if requested and fee paid)

DOMESTIC RETURN RECEIPT

PS Form 3811, July 1983 447-945

SENDER: Complete items 1, 2, 3 and 4.

Put your address in the "RETURN TO" space on the reverse side. Failure to do this will prevent this card from being returned to you. The return receipt fee will provide you the name of the person delivered to and the date of delivery. For additional fees the following services are available. Consult postmaster for fees and check box(es) for service(s) requested.

- 1. Show to whom, date and address of delivery.
- 2. Restricted Delivery.

3. Article Addressed to:

Meridian Oil, Inc.
3535 E. 30th St.
Farmington, NM 87401

4. Type of Service:

- Registered Insured
- Certified COD
- Express Mail

Article Number

P 294 981 899

Always obtain signature of addressee or agent and DATE DELIVERED.

5. Signature - Addressee

X

6. Signature - Agent

X

7. Date of Delivery

9-20-88

8. Addressee's Address (ONLY if requested and fee paid)

DOMESTIC RETURN RECEIPT

PS Form 3871, July 1983 447-845

SENDER: Complete items 1, 2, 3 and 4.
 Put your address in the "RETURN TO" space on the reverse side. Failure to do this will prevent this card from being returned to you. The return receipt fee will provide you the name of the person delivered to and the date of delivery. For additional fees the following services are available. Consult postmaster for fees and check box(es) for service(s) requested.

1. Show to whom, date and address of delivery.
 2. Restricted Delivery.

3. Article Addressed to:
 Cecelia Wirt Simms
 P.O. Box 338
 Wagon Mound, NM 87752

4. Type of Service:	Article Number
<input type="checkbox"/> Registered <input type="checkbox"/> Insured <input checked="" type="checkbox"/> Certified <input type="checkbox"/> COD <input type="checkbox"/> Express Mail	P 294 981 898

Always obtain signature of addressee or agent and DATE DELIVERED.

5. Signature - Addressee
 X

6. Signature - Agent
 X

7. Date of Delivery

8. Addressee's Address (ONLY if requested and fee paid)

DOMESTIC RETURN RECEIPT

MERIDIAN OIL

October 13, 1988

HAND DELIVERED

Mr. Robert Bayless
Post Office Box 168
Farmington, New Mexico 87499

Case File - 9495

Re: Request for Non-Standard Proration
Units
Burns Ranch Prospect
Sections 7, 18, 19, 30 & 31
Township 30 North, Range 3 West
Sections 6 and 7
Township 29 North, Range 3 West
Rio Arriba County, New Mexico

Dear Mr. Bayless:

This is to advise that Meridian Oil, on behalf of Southland Royalty, and as an offset operator does not object to your request for establishment of non-standard proration units for formations requiring 160 acre dedication.

Your letter ballot has been executed and is attached.

Please contact the undersigned at 326-9760 if there are any questions regarding this matter.

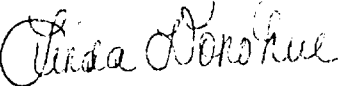
Yours very truly,

Linda Donohue
Landman

LD/tlm
Attachment
Doc. 145+

602399-00
Bayless corr. file

xc: New Mexico Oil Conservation Division
Attn: Mr. William J. LeMay

ROBERT L. BAYLESS

PETROLEUM PLAZA BUILDING
P. O. BOX 168
FARMINGTON, NEW MEXICO 87499
(505) 326-2659

September 19, 1988

Meridian Oil, Inc.
P.O. Box 4289
Farmington, NM 87499-4289

Attn: Ms. Linda Donahue

Gentlemen:

A search of lease records indicate you to be an offset Operator to our Cabresto leases, as evidenced by the attached lease map. We are requesting the establishment of Non-Standard Proration Units For Formations Requiring 160 Acre Units from the State of New Mexico on the truncated sections of the western tier of the aforementioned leaseholdings which are indicated by the highlighted areas on the attached map.

Please acknowledge that you waive any objection to this request by signing on the space provided below, and returning the original copy of this letter to our office as soon as possible.

Yours truly,

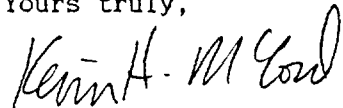

Kevin H. McCord
Petroleum Engineer

gf

Enclosures

cc: State of New Mexico
Oil Conservation Division
P.O. Box 2088
Santa Fe, NM 87504-2088

Attn: Mr. William J. LeMay

The undersigned has no objection to the request for Non-Standard Proration Units For Formations Requiring 160 Acres establishment.

Meridian Oil, Inc.

By: C. A. Reiter

Date: Oct 12, 88



STATE OF NEW MEXICO

ENERGY, MINERALS AND NATURAL RESOURCES DEPARTMENT

OIL CONSERVATION DIVISION

GARREY CARRUTHERS
GOVERNOR

POST OFFICE BOX 2088
STATE LAND OFFICE BUILDING
SANTA FE, NEW MEXICO 87504
(505) 827-5800

January 26, 1989

Robert L. Bayless
P.O. Box 168
Farmington, NM 87499

Attention: Kevin H. McCord
Petroleum Engineer

Administrative Order NSL-2622

Dear Mr. McCord:

Reference is made to your application of January 6, 1989 for a non-standard gas well location for your Jicarilla 459 Well No. 9 to be located 1850 feet from the North line and 750 feet from the West line (Unit F) of Irregular Section 19, Township 30 North, Range 3 West, NMPM, East Blanco Pictured Cliffs Pool, Rio Arriba County, New Mexico. Said well to be dedicated to a previously approved 173.21-acre non-standard gas spacing and proration unit, see Division Order No. R-8774, consisting of the following described acreage in Rio Arriba County, New Mexico:

TOWNSHIP 30 NORTH, RANGE 3 WEST, NMPM

Section 18: Lots 3 and 4
Section 19: Lots 1 and 2.

By the authority granted me under the provisions of General Rule 104 F(I), the above-described unorthodox gas well location is hereby approved.

Sincerely,

William J. LeMay
Director

WJL/MES/ag

cc: Oil Conservation Division - Aztec
New Mexico Oil & Gas Engineering Committee - Hobbs
Bureau of Land Management - Farmington
Vic Lyon
Case File: 9495

STATE OF NEW MEXICO
ENERGY AND MINERALS DEPARTMENT
OIL CONSERVATION DIVISION

GARREY CARRUTHERS
GOVERNOR

November 1, 1938

POST OFFICE BOX 2088
STATE LAND OFFICE BUILDING
SANTA FE NEW MEXICO 87501
(505) 827-5800

Mr. Robert Bayless
P. O. Box 168
Farmington, New Mexico 87499

Re: CASE NO. _____
ORDER NO. 9495
R-8774

Applicant:

Robert L. Bayless

Dear Sir:

Enclosed herewith are two copies of the above-referenced
Division order recently entered in the subject case.

Sincerely,

Florene Davidson

FLORENE DAVIDSON
OC Staff Specialist

Copy of order also sent to:

Hobbs OCD _____ x
Artesia OCD _____ x
Aztec OCD _____ x

Other _____
