

SUNRAY "H" #201
SW/4 SEC.11, T 30 N, R 10 W
HORIZONTAL FRUITLAND COAL WELL

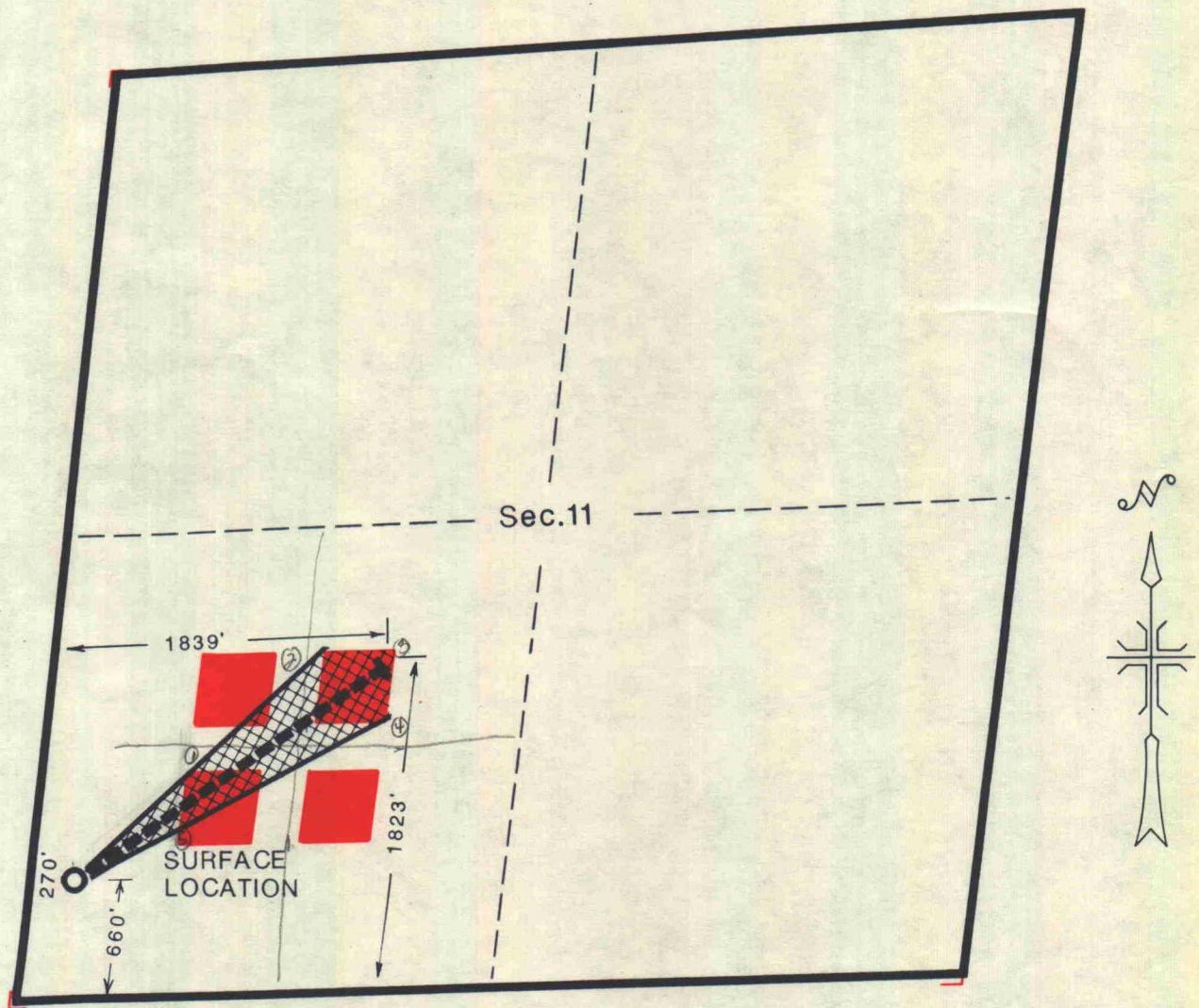

STATE ORTHODOX LOCATION BOUNDARY



PROPOSED BOTTOM HOLE WELLBORE LOCATION

**Sunray H #201
SW/4 Section 11, T30N, R10W
Horizontal Drilling Application**

Meridian Oil Inc., as applicant, proposes to drill a horizontal directional drilling pilot project in the SW/4 of Section 11, Township 30 North, Range 10 West, NMPM, San Juan County, New Mexico.

Meridian Oil Inc. proposes to drill a well vertically from an unorthodox surface location 660 feet from the South line and 270 feet from the West line of said Section 11, from the surface through the Fruitland formation to a depth of approximately 3252 feet, prior to kick off and completion of the referenced well in an unconventional manner.

Meridian Oil Inc. proposes to drill and complete the Basal Fruitland Coal Seam through an unconventional lateral wellbore. The proposed direction and extent of the lateral portion of the wellbore shall be confined to an area bounded by the following coordinates within the SW/4 of said Section 11:

1177 feet from the South line and 790 feet from the West line to
1823 feet from the South line and 1439 feet from the West line to
1823 feet from the South line and 1839 feet from the West line to
1423 feet from the South line and 1839 feet from the West line to
912 feet from the South line and 790 feet from the West line to
1177 feet from the South line and ~~290~~ ¹⁴³⁹ feet from the West line.

SUNRAY H# 201
SW/4 SEC. 11 T30N R10W
HORIZONTAL FRUITLAND COAL WELL

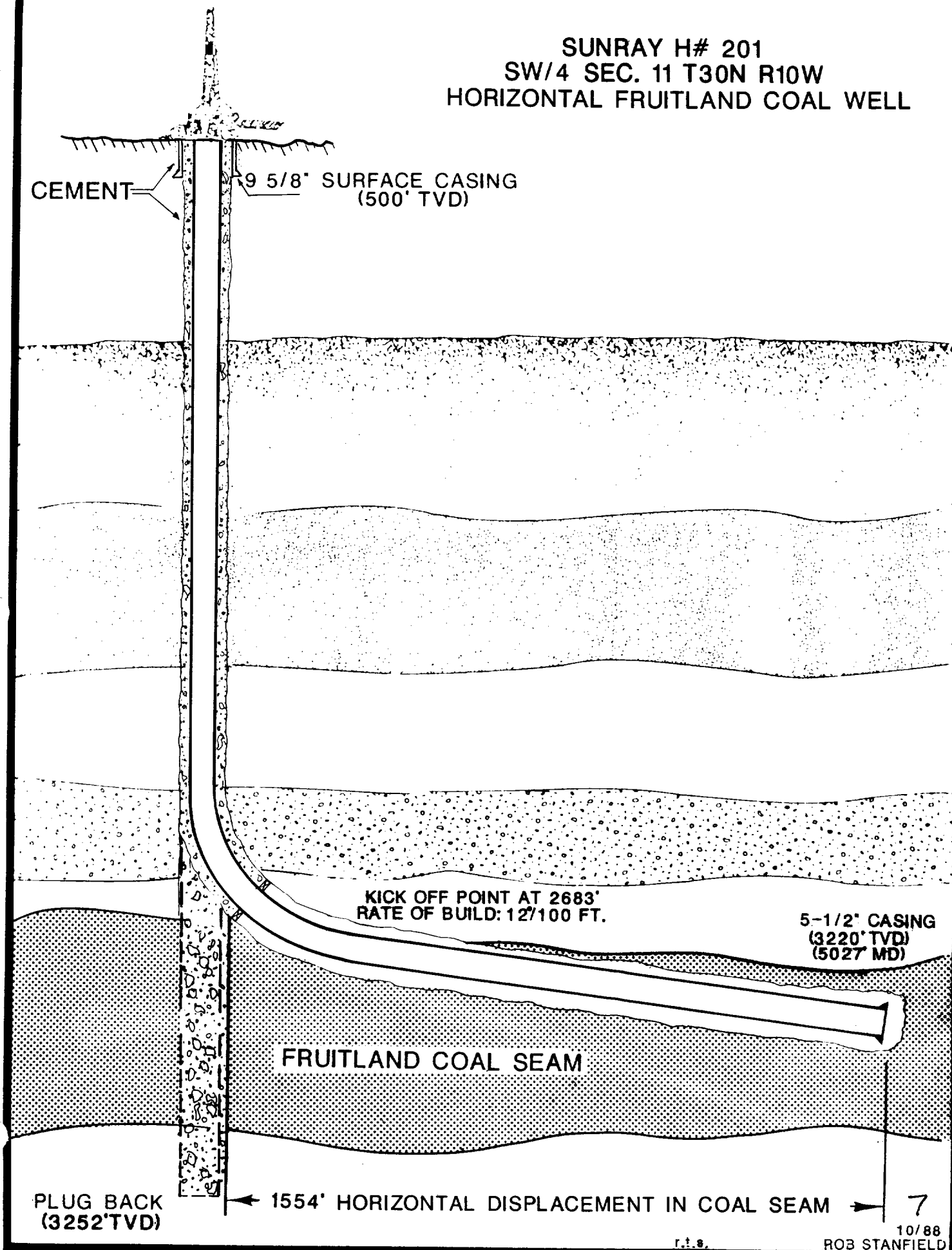

Sunray H #201
SW/4 Section 11, T-30-N, R-10-W
San Juan County, New Mexico

Meridian Oil Inc. proposes to drill a well vertically through the base of the Fruitland Coal to a depth of approximately 3,252 feet. The well will be logged and plugged back to an approximate kick off point at 2,683 feet. The well will be kicked off and a medium radius curve drilled in a northeasterly direction to an angle of approximately 89 degrees to a depth sufficient to encounter the top of the Fruitland Coal. The wellbore will then be drilled laterally approximately 1,554 feet within said formation.

R 10 W

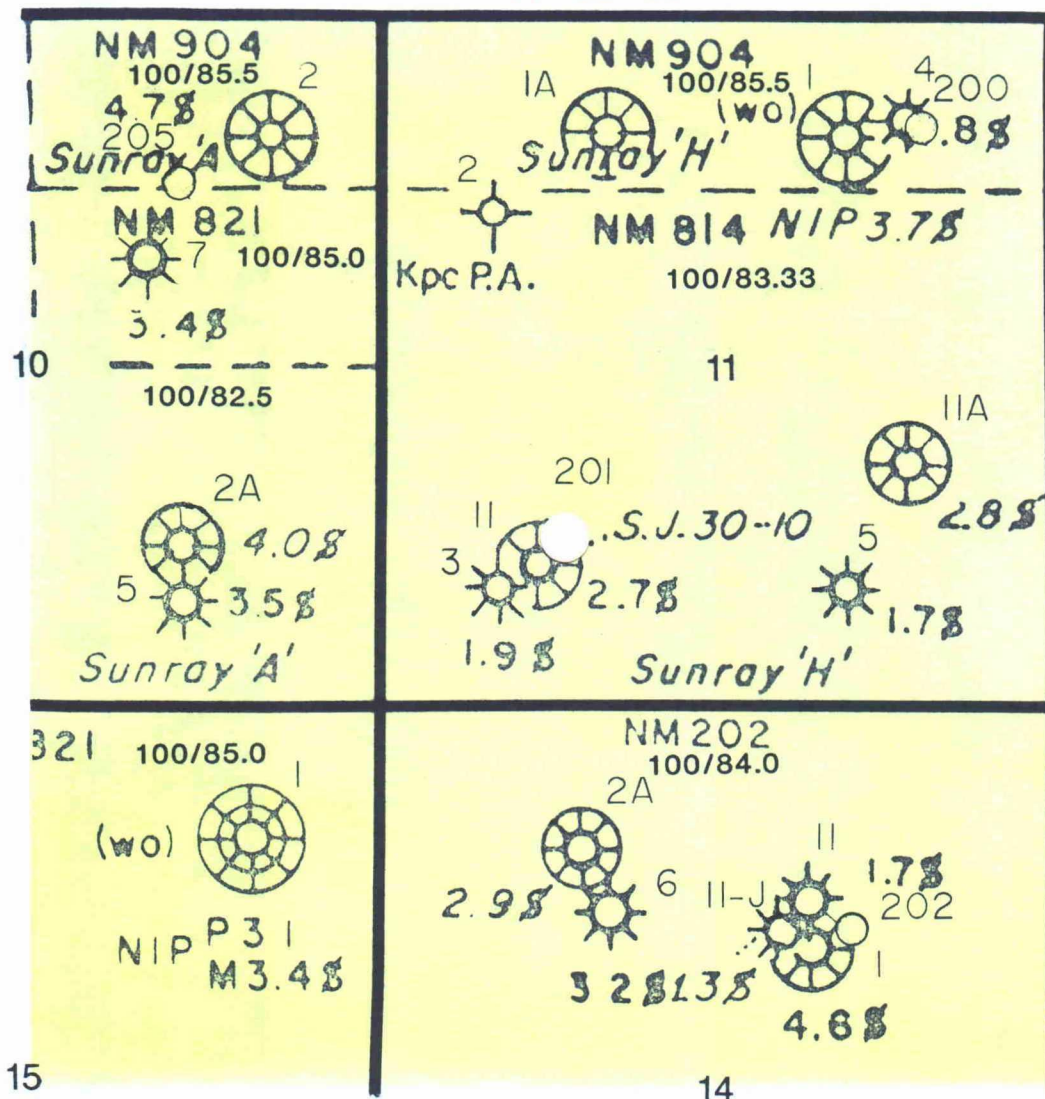

T
30
N



MERIDIAN OIL INC. OPERATED

GW/NRI GAS FRUITLAND COAL ONLY

Proposed Sunray H #201 surface location.



MILE

MERIDIAN OIL

September 20, 1988

TO OVERRIDING ROYALTY OWNERS

Re: Application of Meridian Oil Inc.
for a Horizontal Drain Hole
Pilot Project
Sunray H #201 Well
SW/4 Section 11, T30N, R10W
San Juan County, New Mexico

Gentlemen

Meridian Oil Inc. is making application with the New Mexico Oil Conservation Division for a Horizontal Drain Hole Pilot Project on the Sunray H #201 Well.

Enclosed for your information is a copy of Meridian Oil Inc.'s Application.

Should you have any questions, please contact the undersigned at 505-326-9763.

Yours very truly,



Tom F. Hawkins
Senior Landman

TFH:tlm
Enclosure
NM-814
Doc. 174+

KELLAHIN, KELLAHIN and AUBREY

Attorneys at Law

El Patio - 117 North Guadalupe

Post Office Box 2261

Santa Fe, New Mexico 87504-2265

W. Thomas Kellahin

Kenneth Aubrey

James Kellahin

Of Counsel

Telephone 982-4285

Area Code 505

September 20, 1988

Mr. William J. LeMay
Oil Conservation Division
P.O. Box 2088
Santa Fe, NM 87504

HAND DELIVERED

RECEIVED

Re: Application of Meridian Oil Inc.
for a Horizontal Drain Hole
Pilot Project, Sunray H-201 well
San Juan, New Mexico

SEP 20 1988

OIL CONSERVATION DIVISION

Dear Mr. LeMay:

On behalf of Meridian Oil Inc. we would appreciate you having the enclosed application set for hearing on the next available Examiner's docket now scheduled for October 12, 1988.

We suggest the following for an advertisement for the docket and newspaper:

Application of Meridian Oil Inc. for a Horizontal Directional Drilling, Unorthodox location, San Juan County, New Mexico. Applicant in the above styled cause seeks authority to initiate a horizontal directional drilling pilot project in the SW/4 of Section 11, T30N, R10W, NMPM San Juan County, New Mexico forming a standard 160 acre gas spacing and proration unit in the Fruitland formation, by commencing its Sunray H-201 well at an unorthodox surface location 270 feet FWL and 660 feet FSL of said section 11, drilling to a true vertical depth of 3265 feet then plugging back to 2725 feet and commencing a medium radius curve of 650 feet in a northeasterly direction to an angle of approximately 90 degrees to a depth to encounter the top of the Fruitland Coal Seam at about 2,785 feet at which point the wellbore will be drilled horizontally an approximate lateral distance of 1328 feet within said formation. The terminus of the bottom hole location will be unorthodox 790 feet from the north line and 790 feet from the east line of said Section 11.

Said location is approximately 10 miles southeast of Aztec, New Mexico.

KELLAHIN, KELLAHIN and AUBREY

Mr. William J. LeMay
September 20, 1968
Page 2

By copy of this letter to all parties shown on Exhibit A to the application, we are forwarding a copy of the application and notifying them by certified mail return-receipt that they have the right to appear at the hearing to make a statement to the Division, to present evidence and cross examine witnesses either in support of or in opposition to the application. Those parties are directed to contact the Division or the applicant's attorney to determine what additional rights they may have.

Very truly yours,

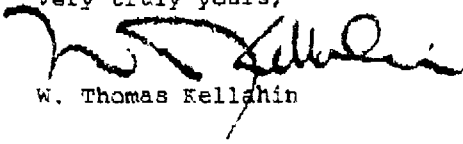
W. Thomas Kellahin

WTK/dm

Encl.

cc: Mr. John Caldwell
Meridian Oil Inc.
3535 East 30th Street
Farmington, NM 87401-4289

STATE OF NEW MEXICO
DEPARTMENT OF ENERGY AND MINERALS
OIL CONSERVATION DIVISION

IN THE MATTER OF THE
APPLICATION OF MERIDIAN OIL INC.
FOR A HORIZONTAL DIRECTIONAL
DRILLING PILOT PROJECT AND
UNORTHODOX BOTTOM HOLE LOCATION,
SAN JUAN COUNTY, NEW MEXICO

CASE NO.:

A P P L I C A T I O N

Comes now MERIDIAN OIL INC., by and through its attorneys, Kellahin, Kellahin & Aubrey, and applies to the New Mexico Oil Conservation Division to initiate a horizontal directional drilling pilot project in the SW/4 of Section 11, T30N, R10W, NMPM San Juan County, New Mexico forming a standard 160 acre gas spacing and production unit in the Fruitland formation, by commencing its Sunray H-201 Well at an unorthodox surface location 270 feet FWL and 660 feet FSL of said Section 11 and drilling to a true vertical depth of 3265 feet then plugging back to 2725 feet commencing a 650 foot medium radius curve in a northeasterly direction to an angle of approximately 90 degrees to a depth to encounter the top of the Fruitland Coal Seam at about 3208 feet at which point the wellbore will be drilled horizontally an approximate lateral distance of 1328 feet within said formation. The terminus of the bottom hole location will be 790 feet from the east line and 790 feet from the north line of said Section 11. Said location is approximately 10 miles

south of Aztec, New Mexico. In support thereof applicant would show:

1. Applicant proposes to drill its Sunray N-201 well at a surface location 270 feet FWL and 660 feet FSL of Section 11, T30N, R10W, NMPM, to a total depth of 3265 feet.

2. Applicant proposes to plugback the well to approximately 2725 feet and there commence a medium radius curve of 650 feet and directionally drill horizontally in a northeasterly direction not more than a maximum of 1328 feet.

3. The spacing unit for the Sunray unit well is the SW/4 of said Section 11.

4. Applicant is the operator of the Unit of which the SW/4 of Section 11 is part.

5. The applicant is the working interest owner and operator of all 160 acre units surrounding the subject 160 acre unit. Because there is a difference in royalty and overriding royalty owners between the offset spacing units and the subject spacing unit, notification of this application is being sent to all those royalty and overriding royalty owners shown on Exhibit A, attached hereto.

6. The proposed horizontal section of the wellbore will be located in the Fruitland limestone formation.

7. Applicant seeks approval of this application in order to determine if this type of application in order to determine if this type of wellbore and completion in the Fruitland formation will result in the recovery of substantially greater amounts of hydrocarbons from the Fruitland

than would normally be recovered by a conventional well completion thereby improving ultimate recovery and preventing waste.

WHEREFORE, after notice and hearing, the applicant requests that this application be granted.

Respectfully Submitted:

By 

W. Thomas Kellahin
Kellahin, Kellahin & Aubrey
P.O. Box 2265
Santa Fe, NM 87504

American National Bank
c/o Bank of Commerce
P.O. Box 29
McLean, TX 79057

Barbara Jane Baer Estate
First Interstate Bank of Oklahoma
P.O. Box 25189
Oklahoma City, OK 73125

William Barrett
7342 Cantaloupe Avenue
Van Nuys, CA 91405

Thomas J. Birmingham
Donna E. Birmingham
1000 N. Figueroa, Sp. 17
Wilmington, CA 90744

Lura Boeck
1512 Club View Dr.
Los Angeles, CA 90024

Clinton C. Carney, Jr.
P.O. Box 2176
Balboa Rep, DE DE PA

Ruth Demercee
Terrace Hill Rd.
Bainbridge, NY 13733

Depco, Inc.
Attn: W.W. Williams
1000 Petroleum Building
Denver, CO 80202

Jacqueline White Doyle
Indian Springs 73
49 305 Highway 74
Palm Desert, CA 92260

R.H. Feuille
10th Floor
El Paso National Bank Building
El Paso, TX 79901

Patricia Gorden
1740 N. Lima Street
Burbank, CA 91505

Gordon Gottstein
9433 North East 14th
Bellevue, WA 98004

Jay Gottstein
209 Oakridge Ct.
Bellevue, NE 68005

Emily D. Grambling
916 Cherry Hill Lane
El Paso, TX 79912

John Grambling
P.O. Box 1828
El Paso, TX 79949

Mabelle Hardie Trust
Texas Commerce Bank, Trustee
P.O. Drawer 140
El Paso, TX 79980

William B. Hardie
1065 Los Jardines
El Paso, TX 79912

Patricia G. Harvey
P.O. Drawer 140
El Paso, TX 79980

Ben R. Howell Est.
Texas Commerce Bank
P.O. Drawer 140
El Paso, TX 79980

Gregory Louis Kelly
3526 Bayberry Lane
Malibu, CA 90265

Laurence B. Kelly, Individually
& as Trust U/W of L.C. Kelly
839 Summit Road
Santa Barbara, CA 93108

Robert Lorenzo Kelly
7221 Desert Fairways Drive
Paradise Valley, AZ 85253

Robert L. Langley, Jr.
5502 W. Altadena
Glendale, AZ 85304

Palmer L. Long
6352 Reubens Drive
Huntington Beach, CA 92647

Martha Lynch
1845 Woodall Rodgers Frwy.
Ste. 1600 LB-16
Dallas, TX 75201

Benjamin J. Mansfield,
Individually & as Executor
2615 Everett Dr.
Reno, NV 89503

Marathon Oil Co.
Attn: James W. Nichols
P.O. Box 552
Midland, TX 79702

Nancy W. McLaughlin
2251 S. Bentley Avenue
Los Angeles, CA 90064

Aline Miller
1915 Holiday Rd.
Newport Beach, CA 92660

Robert D. Miller
40551 Vista Murrietta Blvd.
Murrietta, CA 92362

Everts Moulton
c/o Katz & Co., CPA
11980 San Vincente Blvd., Suite 505
Los Angeles, CA 90049

David Newbro
2016 Vista Cajon
Newport Beach, CA 92660

Franklin Newbro
Building F
Veterans Home Station
Yountville, CA 94599

Suzanne Newbro
P.O. Box 1355
Post Falls, ID 83854

William H. Newbro
534 East Cornell Drive
Burbank, CA 91504

Kenneth J. Palmer, Helen
Hanson Palmer, Tr. , K.J. Palmer
H.H. Palmer Family Living Trust
1134 Mestres Drive
Pebble Beach, CA 93953

Patricia Parker Life Estate
3202 Bridge Path Ct.
Garland, TX 75042

Martin A. Pierce
c/o First Interstate Bank
P.O. Box 4140
Farmington, NM 87499

Pima Savings & Loan Assoc.
A/C Olive C. Gerlach
Continental Plaza
Green Valley, AZ 85614

Lucile O. Quigley
P.O. Box 1107
Salem, OR 97308

Frank M. Ryburn, Jr. Letter returned--forwarding order expired
1511 Fidelity Union
Life Building
Dallas, TX 75201

San Juan Basin Pool
c/o Eugene M. Phillips
P.O. Box 1237
Panhandle, TX 79068

Rita Sheehan
P.O. Box 159
Mattawan, MI 49071

South Coast Medical Center
31872 Coast Highway
South Laguna, CA 92677

Beth R. Stuart
P.O. Box 27480
Houston, TX 77027

Daniel E. Warren
Editha B. Warren, Joint Tenants
41-505 Carlatta Drive, #102
Palm Desert, CA 92260

Billie Dale Newbro Williams
P.O. Box 2704 28
Huntington Beach, CA 92647

Gaynor N. Willson
14548½ Moorpark St.
Sherman Oaks, CA 91403

Carol A.B. Zahara
1159 1634d Street
Surrey, B.C. V4A 8B7

SENDER: Complete Items 1 and 2 when additional services are desired, and complete Items 3 and 4.

Put your address in the "RETURN TO" Space on the reverse side. Failure to do this will prevent this card from being returned to you. The return receipt fee will provide you the name of the person delivered to and the date of delivery. For additional fees the following services are available. Consult postmaster for fees and check box(es) for additional service(s) requested.

1. ☐ Show to whom delivered, date, and addressee's address. 2. ☐ Restricted Delivery
↑(Extra charge)↑

3. Article Addressed to:
American National Bank
40 Bank of Commerce
P.O. Box 29
McLean, TX 79057

4. Article Number
P 838 256 726

Type of Service:
☐ Registered ☐ Insured
☒ Certified ☐ COD
☐ Express Mail

Always obtain signature of addressee or agent and DATE DELIVERED.

5. Signature — Addressee

X

6. Signature — Agent

X Roger McCracken V/Cash.

7. Date of Delivery

9-22-88

8. Addressee's Address (ONLY if requested and fee paid)

PS Form 3811, Mar. 1987

U.S.G.P.O. 1987-178-268

DOMESTIC RETURN RECEIPT

SENDER: Complete Items 1 and 2 when additional services are desired, and complete Items 3 and 4.

Put your address in the "RETURN TO" Space on the reverse side. Failure to do this will prevent this card from being returned to you. The return receipt fee will provide you the name of the person delivered to and the date of delivery. For additional fees the following services are available. Consult postmaster for fees and check box(es) for additional service(s) requested.

1. ☐ Show to whom delivered, date, and addressee's address. 2. ☐ Restricted Delivery
↑(Extra charge)↑

3. Article Addressed to:
Barbara Jane Baer Estate
First Interstate Bank of
Klathoma
P.O. Box 25189
Oklahoma City, OK 73125

4. Article Number
P 838 256 750

Type of Service:
☐ Registered ☐ Insured
☒ Certified ☐ COD
☐ Express Mail

Always obtain signature of addressee or agent and DATE DELIVERED.

5. Signature — Addressee

X

6. Signature — Agent

X

7. Date of Delivery

9-22-88

8. Addressee's Address (ONLY if requested and fee paid)

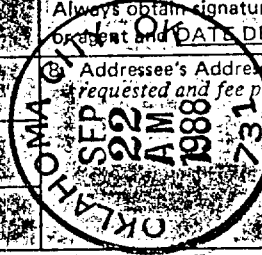

PS Form 3811, Mar. 1987

U.S.G.P.O. 1987-178-268

DOMESTIC RETURN RECEIPT

SENDER: Complete Items 1 and 2 when additional services are desired, and complete Items 3 and 4.

Put your address in the "RETURN TO" Space on the reverse side. Failure to do this will prevent this card from being returned to you. The return receipt fee will provide you the name of the person delivered to and the date of delivery. For additional fees the following services are available. Consult postmaster for fees and check box(es) for additional service(s) requested.

1. ☐ Show to whom delivered, date, and addressee's address. 2. ☐ Restricted Delivery
↑(Extra charge)↑

3. Article Addressed to:
William B. Barrett
7342 Cataloupe Ave
Van Nuys, CA 91405

4. Article Number
P 838 256 763

Type of Service:
☐ Registered ☐ Insured
☒ Certified ☐ COD
☐ Express Mail

Always obtain signature of addressee or agent and DATE DELIVERED.

5. Signature — Addressee

X

6. Signature — Agent

X

7. Date of Delivery

Valerie Bernath

8. Addressee's Address (ONLY if requested and fee paid)



PS Form 3811, Mar. 1987

U.S.G.P.O. 1987-178-268

DOMESTIC RETURN RECEIPT

SENDER: Complete Items 1 and 2 when additional services are desired, and complete Items 3 and 4.
Put your address in the "RETURN TO" Space on the reverse side. Failure to do this will prevent this card from being returned to you. The return receipt fee will provide you the name of the person delivered to and the date of delivery. For additional fees the following services are available. Consult postmaster for fees and check box(es) for additional service(s) requested.

1. ☐ Show to whom delivered, date, and addressee's address. 2. ☐ Restricted Delivery
(Extra charge)† (Extra charge)†

3. Article Addressed to: <i>Thomas J Birmingham Dorina E Birmingham 1000 N. Figueroa Sp #17 Wilmington, CA 90744</i>	4. Article Number <i>P 838 256 749</i>
5. Signature - Addressee <i>Thomas J Birmingham</i>	Type of Service: <input type="checkbox"/> Registered <input type="checkbox"/> Insured <input checked="" type="checkbox"/> Certified <input type="checkbox"/> COD <input type="checkbox"/> Express Mail
6. Signature - Agent <i>X</i>	Always obtain signature of addressee or agent and DATE DELIVERED .
7. Date of Delivery <i>8-23-88</i>	8. Addressee's Address (ONLY if requested and fee paid)

PS Form 3811, Mar. 1987 * U.S.G.P.O. 1987-178-268 DOMESTIC RETURN RECEIPT

SENDER: Complete Items 1 and 2 when additional services are desired, and complete Items 3 and 4.
Put your address in the "RETURN TO" Space on the reverse side. Failure to do this will prevent this card from being returned to you. The return receipt fee will provide you the name of the person delivered to and the date of delivery. For additional fees the following services are available. Consult postmaster for fees and check box(es) for additional service(s) requested.

1. ☐ Show to whom delivered, date, and addressee's address. 2. ☐ Restricted Delivery
(Extra charge)† (Extra charge)†

3. Article Addressed to: <i>Lura Boeck 1512 Club View Dr Los Angeles, CA 90024</i>	4. Article Number <i>P 838 256 725</i>
5. Signature - Addressee <i>X Lura Boeck</i>	Type of Service: <input type="checkbox"/> Registered <input type="checkbox"/> Insured <input checked="" type="checkbox"/> Certified <input type="checkbox"/> COD <input type="checkbox"/> Express Mail
6. Signature - Agent <i>X</i>	Always obtain signature of addressee or agent and DATE DELIVERED .
7. Date of Delivery <i>8/22/88</i>	8. Addressee's Address (ONLY if requested and fee paid)

PS Form 3811, Mar. 1987 * U.S.G.P.O. 1987-178-268 DOMESTIC RETURN RECEIPT

SENDER: Complete Items 1 and 2 when additional services are desired, and complete Items 3 and 4.
Put your address in the "RETURN TO" Space on the reverse side. Failure to do this will prevent this card from being returned to you. The return receipt fee will provide you the name of the person delivered to and the date of delivery. For additional fees the following services are available. Consult postmaster for fees and check box(es) for additional service(s) requested.

1. ☐ Show to whom delivered, date, and addressee's address. 2. ☐ Restricted Delivery
(Extra charge)† (Extra charge)†

3. Article Addressed to: <i>Ruth Semere Virace Hill Rd Bainbridge, NY 13733</i>	4. Article Number <i>P 838 256 743</i>
5. Signature - Addressee <i>X Ruth Semere</i>	Type of Service: <input type="checkbox"/> Registered <input type="checkbox"/> Insured <input checked="" type="checkbox"/> Certified <input type="checkbox"/> COD <input type="checkbox"/> Express Mail
6. Signature - Agent <i>X Ruth Semere</i>	Always obtain signature of addressee or agent and DATE DELIVERED .
7. Date of Delivery <i>9/23/88</i>	8. Addressee's Address (ONLY if requested and fee paid)

PS Form 3811, Mar. 1987 * U.S.G.P.O. 1987-178-268 DOMESTIC RETURN RECEIPT

● **SENDER:** Complete Items 1 and 2 when additional services are desired, and complete Items 3 and 4.
Put your address in the "RETURN TO" Space on the reverse side. Failure to do this will prevent this card from being returned to you. The return receipt fee will provide you the name of the person delivered to and the date of delivery. For additional fees the following services are available. Consult postmaster for fees and check box(es) for additional service(s) requested.

1. ☐ Show to whom delivered, date, and addressee's address. 2. ☐ Restricted Delivery
↑(Extra charge)↑

3. Article Addressed to: <i>Seeco, Inc. Attn: W.W. Williams 1000 Petroleum Bldg. Denver, CO 80202</i>	4. Article Number <i>P838 256 758</i>
Type of Service: <input type="checkbox"/> Registered <input type="checkbox"/> Insured <input checked="" type="checkbox"/> Certified <input type="checkbox"/> COD <input type="checkbox"/> Express Mail	
Always obtain signature of addressee or agent and DATE DELIVERED.	
5. Signature — Addressee <i>X</i>	8. Addressee's Address (ONLY if requested and fee paid)
6. Signature — Agent <i>X</i> <i>W.W. Williams</i>	
7. Date of Delivery <i>9/22/88</i>	

PS Form 3811, Mar. 1987 U.S.G.P.O. 1987-178-268 DOMESTIC RETURN RECEIPT

● **SENDER:** Complete Items 1 and 2 when additional services are desired, and complete Items 3 and 4.
Put your address in the "RETURN TO" Space on the reverse side. Failure to do this will prevent this card from being returned to you. The return receipt fee will provide you the name of the person delivered to and the date of delivery. For additional fees the following services are available. Consult postmaster for fees and check box(es) for additional service(s) requested.

1. ☐ Show to whom delivered, date, and addressee's address. 2. ☐ Restricted Delivery
↑(Extra charge)↑

3. Article Addressed to: <i>Cacquelina White Doyle Indian Springs 73 49 305 Highway 74 Palm Desert CA 92260</i>	4. Article Number <i>P838 256 728</i>
Type of Service: <i>V</i> <input type="checkbox"/> Registered <input type="checkbox"/> Insured <input checked="" type="checkbox"/> Certified <input type="checkbox"/> COD <input type="checkbox"/> Express Mail	
Always obtain signature of addressee or agent and DATE DELIVERED.	
5. Signature — Addressee <i>X</i>	8. Addressee's Address (ONLY if requested and fee paid)
6. Signature — Agent <i>X</i> <i>C.W. Doyle</i>	
7. Date of Delivery <i>9/22/88</i>	

PS Form 3811, Mar. 1987 U.S.G.P.O. 1987-178-268 DOMESTIC RETURN RECEIPT

● **SENDER:** Complete Items 1 and 2 when additional services are desired, and complete Items 3 and 4.
Put your address in the "RETURN TO" Space on the reverse side. Failure to do this will prevent this card from being returned to you. The return receipt fee will provide you the name of the person delivered to and the date of delivery. For additional fees the following services are available. Consult postmaster for fees and check box(es) for additional service(s) requested.

1. ☐ Show to whom delivered, date, and addressee's address. 2. ☐ Restricted Delivery
↑(Extra charge)↑

3. Article Addressed to: <i>R.H. Huille 10th floor El Paso National Bank Bldg El Paso, TX 79901</i>	4. Article Number <i>P838 256 756</i>
Type of Service: <input type="checkbox"/> Registered <input type="checkbox"/> Insured <input checked="" type="checkbox"/> Certified <input type="checkbox"/> COD <input type="checkbox"/> Express Mail	
Always obtain signature of addressee or agent and DATE DELIVERED.	
5. Signature — Addressee <i>X</i>	8. Addressee's Address (ONLY if requested and fee paid)
6. Signature — Agent <i>X</i> <i>R.H. Huille</i>	
7. Date of Delivery <i>SEP 22 1988</i>	

PS Form 3811, Mar. 1987 U.S.G.P.O. 1987-178-268 DOMESTIC RETURN RECEIPT

SENDER: Complete Items 1 and 2 when additional services are desired, and complete items 3 and 4.
Put your address in the "RETURN TO" Space on the reverse side. Failure to do this will prevent this card from being returned to you. The return receipt fee will provide you the name of the person delivered to and the date of delivery. For additional fees the following services are available. Consult postmaster for fees and check box(es) for additional service(s) requested.

1. ☐ Show to whom delivered, date, and addressee's address. 2. ☐ Restricted Delivery
↑(Extra charge)↑ ↑(Extra charge)↑

3. Article Addressed to: <i>Patricia Gordon 1740 N. Lima St. Burbank, CA 91505</i>	4. Article Number <i>P838256766</i>
5. Signature - Addressee <i>X</i>	Type of Service: <input type="checkbox"/> Registered <input type="checkbox"/> Insured <input checked="" type="checkbox"/> Certified <input type="checkbox"/> COD <input type="checkbox"/> Express Mail
6. Signature - Agent <i>X</i>	Always obtain signature of addressee or agent and DATE DELIVERED .
7. Date of Delivery <i>9-22-88</i>	8. Addressee's Address (ONLY if requested and fee paid)

PS Form 3811, Mar. 1987 U.S.G.P.O. 1987-178-268 DOMESTIC RETURN RECEIPT

SENDER: Complete Items 1 and 2 when additional services are desired, and complete items 3 and 4.
Put your address in the "RETURN TO" Space on the reverse side. Failure to do this will prevent this card from being returned to you. The return receipt fee will provide you the name of the person delivered to and the date of delivery. For additional fees the following services are available. Consult postmaster for fees and check box(es) for additional service(s) requested.

1. ☐ Show to whom delivered, date, and addressee's address. 2. ☐ Restricted Delivery
↑(Extra charge)↑ ↑(Extra charge)↑

3. Article Addressed to: <i>Gordon L. Gottstein 9433 North East 14th Bellevue, WA 98004</i>	4. Article Number <i>P838256745</i>
5. Signature - Addressee <i>X</i>	Type of Service: <input type="checkbox"/> Registered <input type="checkbox"/> Insured <input checked="" type="checkbox"/> Certified <input type="checkbox"/> COD <input type="checkbox"/> Express Mail
6. Signature - Agent <i>X</i>	Always obtain signature of addressee or agent and DATE DELIVERED .
7. Date of Delivery <i>9-23</i>	8. Addressee's Address (ONLY if requested and fee paid)

PS Form 3811, Mar. 1987 U.S.G.P.O. 1987-178-268 DOMESTIC RETURN RECEIPT

SENDER: Complete Items 1 and 2 when additional services are desired, and complete items 3 and 4.
Put your address in the "RETURN TO" Space on the reverse side. Failure to do this will prevent this card from being returned to you. The return receipt fee will provide you the name of the person delivered to and the date of delivery. For additional fees the following services are available. Consult postmaster for fees and check box(es) for additional service(s) requested.

1. ☐ Show to whom delivered, date, and addressee's address. 2. ☐ Restricted Delivery
↑(Extra charge)↑ ↑(Extra charge)↑

3. Article Addressed to: <i>Jay L. Gottstein 509 Oakridge Ct. Bellevue, NE 68005</i>	4. Article Number <i>P838256746</i>
5. Signature - Addressee <i>X</i>	Type of Service: <input type="checkbox"/> Registered <input type="checkbox"/> Insured <input checked="" type="checkbox"/> Certified <input type="checkbox"/> COD <input type="checkbox"/> Express Mail
6. Signature - Agent <i>X</i>	Always obtain signature of addressee or agent and DATE DELIVERED .
7. Date of Delivery <i>9-23-88</i>	8. Addressee's Address (ONLY if requested and fee paid)

PS Form 3811, Mar. 1987 U.S.G.P.O. 1987-178-268 DOMESTIC RETURN RECEIPT

SENDER: Complete items 1 and 2 when additional services are desired, and complete items 3 and 4.
Put your address in the "RETURN TO" Space on the reverse side. Failure to do this will prevent this card from being returned to you. The return receipt fee will provide you the name of the person delivered to and the date of delivery. For additional fees the following services are available. Consult postmaster for fees and check box(es) for additional service(s) requested.

1. ☐ Show to whom delivered, date, and addressee's address. 2. ☐ Restricted Delivery
↑(Extra charge)↑

3. Article Addressed to: <i>Emily S. Hambling</i> <i>916 Cherry Hills Lane</i> <i>El Paso, TX 79912</i>	4. Article Number <i>P 838 256 752</i>
	Type of Service: <input type="checkbox"/> Registered <input type="checkbox"/> Insured <input checked="" type="checkbox"/> Certified <input type="checkbox"/> COD <input type="checkbox"/> Express Mail
	Always obtain signature of addressee or agent and <u>DATE DELIVERED</u> .
5. Signature — Addressee <i>X Emily S. Hambling</i>	8. Addressee's Address (ONLY if requested and fee paid)
6. Signature — Agent <i>X</i>	
7. Date of Delivery <i>SEP 22 1988</i>	

PS Form 3811, Mar. 1987

* U.S.G.P.O. 1987-178-268

DOMESTIC RETURN RECEIPT

SENDER: Complete items 1 and 2 when additional services are desired, and complete items 3 and 4.
Put your address in the "RETURN TO" Space on the reverse side. Failure to do this will prevent this card from being returned to you. The return receipt fee will provide you the name of the person delivered to and the date of delivery. For additional fees the following services are available. Consult postmaster for fees and check box(es) for additional service(s) requested.

1. ☐ Show to whom delivered, date, and addressee's address. 2. ☐ Restricted Delivery
↑(Extra charge)↑

3. Article Addressed to: <i>John Hambling</i> <i>P.O. Box 1828</i> <i>El Paso, TX 79949</i>	4. Article Number <i>P 838 256 753</i>
	Type of Service: <input type="checkbox"/> Registered <input type="checkbox"/> Insured <input type="checkbox"/> Certified <input type="checkbox"/> COD <input type="checkbox"/> Express Mail
	Always obtain signature of addressee or agent and <u>DATE DELIVERED</u> .
5. Signature — Addressee <i>X</i>	8. Addressee's Address (ONLY if requested and fee paid)
6. Signature — Agent <i>X John Hambling</i>	
7. Date of Delivery <i>SEP 23 1988</i>	

PS Form 3811, Mar. 1987

* U.S.G.P.O. 1987-178-268

DOMESTIC RETURN RECEIPT

SENDER: Complete items 1 and 2 when additional services are desired, and complete items 3 and 4.
Put your address in the "RETURN TO" Space on the reverse side. Failure to do this will prevent this card from being returned to you. The return receipt fee will provide you the name of the person delivered to and the date of delivery. For additional fees the following services are available. Consult postmaster for fees and check box(es) for additional service(s) requested.

1. ☐ Show to whom delivered, date, and addressee's address. 2. ☐ Restricted Delivery
↑(Extra charge)↑

3. Article Addressed to: <i>Mabelle Hardie Trust</i> <i>Texas Commerce Bank Trust</i> <i>P.O. Drawer 140</i> <i>El Paso, TX 79980</i>	4. Article Number <i>P 838 256 759</i>
	Type of Service: <input type="checkbox"/> Registered <input type="checkbox"/> Insured <input checked="" type="checkbox"/> Certified <input type="checkbox"/> COD <input type="checkbox"/> Express Mail
	Always obtain signature of addressee or agent and <u>DATE DELIVERED</u> .
5. Signature — Addressee <i>X</i>	8. Addressee's Address (ONLY if requested and fee paid)
6. Signature — Agent <i>X</i>	
7. Date of Delivery <i>SEP 22 1988</i>	

PS Form 3811, Mar. 1987

* U.S.G.P.O. 1987-178-268

DOMESTIC RETURN RECEIPT

SENDER: Complete Items 1 and 2 when additional services are desired, and complete Items 3 and 4.
Put your address in the "RETURN TO" Space on the reverse side. Failure to do this will prevent this card from being returned to you. The return receipt fee will provide you the name of the person delivered to and the date of delivery. For additional fees the following services are available. Consult postmaster for fees and check box(es) for additional service(s) requested.

1. ☐ Show to whom delivered, date, and addressee's address. **↑(Extra charge)↑** 2. ☐ Restricted Delivery **↑(Extra charge)↑**

3. Article Addressed to:
Patricia M. Harvey
P.O. Drawer 140
El Paso, TX 79980

4. Article Number
P 838 256 764

Type of Service:
☐ Registered ☐ Insured
☒ Certified ☐ COD
☐ Express Mail

Always obtain signature of addressee or agent and **DATE DELIVERED**.

5. Signature — Addressee
X

6. Signature — Agent
X *[Signature]*

7. Date of Delivery
SEP 22 1988

8. Addressee's Address (ONLY if requested and fee paid)

PS Form 3811, Mar. 1987 U.S.G.P.O. 1987-178-268 DOMESTIC RETURN RECEIPT

SENDER: Complete items 1 and 2 when additional services are desired, and complete Items 3 and 4.
Put your address in the "RETURN TO" Space on the reverse side. Failure to do this will prevent this card from being returned to you. The return receipt fee will provide you the name of the person delivered to and the date of delivery. For additional fees the following services are available. Consult postmaster for fees and check box(es) for additional service(s) requested.

1. ☐ Show to whom delivered, date, and addressee's address. **↑(Extra charge)↑** 2. ☐ Restricted Delivery **↑(Extra charge)↑**

3. Article Addressed to:
Ben R. Howell Estate
Texas Commerce Bank
P.O. Drawer 140
El Paso, TX 79980

4. Article Number
P 838 256 761

Type of Service:
☐ Registered ☐ Insured
☒ Certified ☐ COD
☐ Express Mail

Always obtain signature of addressee or agent and **DATE DELIVERED**.

5. Signature — Addressee
X

6. Signature — Agent
X *[Signature]*

7. Date of Delivery
SEP 22 1988

8. Addressee's Address (ONLY if requested and fee paid)

PS Form 3811, Mar. 1987 U.S.G.P.O. 1987-178-268 DOMESTIC RETURN RECEIPT

SENDER: Complete items 1 and 2 when additional services are desired, and complete Items 3 and 4.
Put your address in the "RETURN TO" Space on the reverse side. Failure to do this will prevent this card from being returned to you. The return receipt fee will provide you the name of the person delivered to and the date of delivery. For additional fees the following services are available. Consult postmaster for fees and check box(es) for additional service(s) requested.

1. ☐ Show to whom delivered, date, and addressee's address. **↑(Extra charge)↑** 2. ☐ Restricted Delivery **↑(Extra charge)↑**

3. Article Addressed to:
Gregory Louis Kelly
3526 Bayberry Lane
Malibu, CA 90265
Gregory L Kelly

4. Article Number
P 838 256 754

Type of Service:
☐ Registered ☐ Insured
☒ Certified ☐ COD
☐ Express Mail

Always obtain signature of addressee or agent and **DATE DELIVERED**.

5. Signature — Addressee
X

6. Signature — Agent
X

7. Date of Delivery
9/22/88

8. Addressee's Address (ONLY if requested and fee paid)

PS Form 3811, Mar. 1987 U.S.G.P.O. 1987-178-268 DOMESTIC RETURN RECEIPT

SENDER: Complete Items 1 and 2 when additional services are desired, and complete Items 3 and 4.
Put your address in the "RETURN TO" Space on the reverse side. Failure to do this will prevent this card from being returned to you. The return receipt fee will provide you the name of the person delivered to and the date of delivery. For additional fees the following services are available. Consult postmaster for fees and check box(es) for additional service(s) requested.

1. ☐ Show to whom delivered, date, and addressee's address. 2. ☐ Restricted Delivery
↑(Extra charge)↑

3. Article Addressed to: Lawrence B. Kelly, Jr. Individual + Trustee W.W. of L.C. Kelly 839 Summit Rd. Santa Barbara, CA 93108	4. Article Number P 838 256 755
5. Signature - Addressee X <i>L.B. Kelly</i>	Type of Service: <input type="checkbox"/> Registered <input type="checkbox"/> Insured <input checked="" type="checkbox"/> Certified <input type="checkbox"/> COD <input type="checkbox"/> Express Mail
6. Signature - Agent X	Always obtain signature of addressee or agent and DATE DELIVERED.
7. Date of Delivery 9/23/87	8. Addressee's Address (ONLY if requested and fee paid)

PS Form 3811, Mar. 1987 * U.S.G.P.O. 1987-178-268 DOMESTIC RETURN RECEIPT

SENDER: Complete Items 1 and 2 when additional services are desired, and complete Items 3 and 4.
Put your address in the "RETURN TO" Space on the reverse side. Failure to do this will prevent this card from being returned to you. The return receipt fee will provide you the name of the person delivered to and the date of delivery. For additional fees the following services are available. Consult postmaster for fees and check box(es) for additional service(s) requested.

1. ☐ Show to whom delivered, date, and addressee's address. 2. ☐ Restricted Delivery
↑(Extra charge)↑

3. Article Addressed to: Robert Lopez Kelly 7221 Desert Highway B. Paradise Valley, AZ 85253	4. Article Number P 838 256 721
5. Signature - Addressee X	Type of Service: <input type="checkbox"/> Registered <input type="checkbox"/> Insured <input checked="" type="checkbox"/> Certified <input type="checkbox"/> COD <input type="checkbox"/> Express Mail
6. Signature - Agent X <i>Mrs. R.L. Kelly</i>	Always obtain signature of addressee or agent and DATE DELIVERED.
7. Date of Delivery 9-22-88	8. Addressee's Address (ONLY if requested and fee paid)

PS Form 3811, Mar. 1987 * U.S.G.P.O. 1987-178-268 DOMESTIC RETURN RECEIPT

SENDER: Complete Items 1 and 2 when additional services are desired, and complete Items 3 and 4.
Put your address in the "RETURN TO" Space on the reverse side. Failure to do this will prevent this card from being returned to you. The return receipt fee will provide you the name of the person delivered to and the date of delivery. For additional fees the following services are available. Consult postmaster for fees and check box(es) for additional service(s) requested.

1. ☐ Show to whom delivered, date, and addressee's address. 2. ☐ Restricted Delivery
↑(Extra charge)↑

3. Article Addressed to: Robert W. Langley, Jr. 5502 W. Altadena Glendale, AZ 85304	4. Article Number P 838 256 724
5. Signature - Addressee X <i>Robert W. Langley</i>	Type of Service: <input type="checkbox"/> Registered <input type="checkbox"/> Insured <input checked="" type="checkbox"/> Certified <input type="checkbox"/> COD <input type="checkbox"/> Express Mail
6. Signature - Agent X	Always obtain signature of addressee or agent and DATE DELIVERED.
7. Date of Delivery 9-22-88	8. Addressee's Address (ONLY if requested and fee paid)

PS Form 3811, Mar. 1987 * U.S.G.P.O. 1987-178-268 DOMESTIC RETURN RECEIPT

SENDER: Complete items 1 and 2 when additional services are desired, and complete items 3 and 4.
Put your address in the "RETURN TO" Space on the reverse side. Failure to do this will prevent this card from being returned to you. The return receipt fee will provide you the name of the person delivered to and the date of delivery. For additional fees the following services are available. Consult postmaster for fees and check box(es) for additional service(s) requested.

1. ☐ Show to whom delivered, date, and addressee's address. 2. ☐ Restricted Delivery
↑(Extra charge)↑

3. Article Addressed to:
Palmer L. Long
6352 Reubens Dr
Huntington Beach, CA
92647

4. Article Number
P 838 256 740

Type of Service:
☐ Registered ☐ Insured
☒ Certified ☐ COD
☐ Express Mail

Always obtain signature of addressee or agent and **DATE DELIVERED.**

5. Signature — Addressee
X Palmer L. Long

6. Signature — Agent
X

7. Date of Delivery
09-22-88

8. Addressee's Address (ONLY if requested and fee paid)

PS Form 3811, Mar. 1987 * U.S.G.P.O. 1987-178-268 DOMESTIC RETURN RECEIPT

SENDER: Complete items 1 and 2 when additional services are desired, and complete items 3 and 4.
Put your address in the "RETURN TO" Space on the reverse side. Failure to do this will prevent this card from being returned to you. The return receipt fee will provide you the name of the person delivered to and the date of delivery. For additional fees the following services are available. Consult postmaster for fees and check box(es) for additional service(s) requested.

1. ☐ Show to whom delivered, date, and addressee's address. 2. ☐ Restricted Delivery
↑(Extra charge)↑

3. Article Addressed to:
Martha Lyrich
1845 Woodall Rodgers Hwy
Suite 1600 LB-16
Dallas, TX 75201

4. Article Number
P 838 256 767

Type of Service:
☐ Registered ☐ Insured
☒ Certified ☐ COD
☐ Express Mail

Always obtain signature of addressee or agent and **DATE DELIVERED.**

5. Signature — Addressee
X

6. Signature — Agent
X Connie A. Gault

7. Date of Delivery
SEP 23 1988

8. Addressee's Address (ONLY if requested and fee paid)

PS Form 3811, Mar. 1987 * U.S.G.P.O. 1987-178-268 DOMESTIC RETURN RECEIPT

SENDER: Complete items 1 and 2 when additional services are desired, and complete items 3 and 4.
Put your address in the "RETURN TO" Space on the reverse side. Failure to do this will prevent this card from being returned to you. The return receipt fee will provide you the name of the person delivered to and the date of delivery. For additional fees the following services are available. Consult postmaster for fees and check box(es) for additional service(s) requested.

1. ☐ Show to whom delivered, date, and addressee's address. 2. ☐ Restricted Delivery
↑(Extra charge)↑

3. Article Addressed to:
Benjamin J. Mansfield
Exec. & as Executor
2615 Everett St.
Reno, NV 89503

4. Article Number
P 838 256 744

Type of Service:
☐ Registered ☐ Insured
☒ Certified ☐ COD
☐ Express Mail

Always obtain signature of addressee or agent and **DATE DELIVERED.**

5. Signature — Addressee
X

6. Signature — Agent
X B.J. Mansfield

7. Date of Delivery
09-23-88

8. Addressee's Address (ONLY if requested and fee paid)

PS Form 3811, Mar. 1987 * U.S.G.P.O. 1987-178-268 DOMESTIC RETURN RECEIPT

SENDER: Complete Items 1 and 2 when additional services are desired, and complete Items 3 and 4.

Put your address in the "RETURN TO" Space on the reverse side. Failure to do this will prevent this card from being returned to you. The return receipt fee will provide you the name of the person delivered to and the date of delivery. For additional fees the following services are available. Consult postmaster for fees and check box(es) for additional service(s) requested.

1. ☐ Show to whom delivered, date, and addressee's address. 2. ☐ Restricted Delivery
 ↑(Extra charge)↑ ↑(Extra charge)↑

3. Article Addressed to: Marathon Oil Co. Attn: James W. Nichols P.O. Box 552 Midland, TX 79702	4. Article Number P 838 256 757
5. Signature — Addressee X	Type of Service: <input type="checkbox"/> Registered <input type="checkbox"/> Insured <input checked="" type="checkbox"/> Certified <input type="checkbox"/> COD <input type="checkbox"/> Express Mail Always obtain signature of addressee or agent and DATE DELIVERED .
6. Signature — Agent <i>Sammy Nichols</i>	8. Addressee's Address (ONLY if requested and fee paid)
7. Date of Delivery 22 Sept 88	

PS Form 3811, Mar. 1987 * U.S.G.P.O. 1987-178-268 DOMESTIC RETURN RECEIPT

SENDER: Complete Items 1 and 2 when additional services are desired, and complete Items 3 and 4.

Put your address in the "RETURN TO" Space on the reverse side. Failure to do this will prevent this card from being returned to you. The return receipt fee will provide you the name of the person delivered to and the date of delivery. For additional fees the following services are available. Consult postmaster for fees and check box(es) for additional service(s) requested.

1. ☐ Show to whom delivered, date, and addressee's address. 2. ☐ Restricted Delivery
 ↑(Extra charge)↑ ↑(Extra charge)↑

3. Article Addressed to: Nancy W. McLaughlin 2251 S. Bentley Avenue Los Angeles, CA 90064	4. Article Number P 838 256 729
5. Signature — Addressee X	Type of Service: <input type="checkbox"/> Registered <input type="checkbox"/> Insured <input checked="" type="checkbox"/> Certified <input type="checkbox"/> COD <input type="checkbox"/> Express Mail Always obtain signature of addressee or agent and DATE DELIVERED .
6. Signature — Agent X	8. Addressee's Address (ONLY if requested and fee paid)
7. Date of Delivery	

PS Form 3811, Mar. 1987 * U.S.G.P.O. 1987-178-268 DOMESTIC RETURN RECEIPT

SENDER: Complete Items 1 and 2 when additional services are desired, and complete Items 3 and 4.

Put your address in the "RETURN TO" Space on the reverse side. Failure to do this will prevent this card from being returned to you. The return receipt fee will provide you the name of the person delivered to and the date of delivery. For additional fees the following services are available. Consult postmaster for fees and check box(es) for additional service(s) requested.

1. ☐ Show to whom delivered, date, and addressee's address. 2. ☐ Restricted Delivery
 ↑(Extra charge)↑ ↑(Extra charge)↑

3. Article Addressed to: Robert Duncan Miller 40551 Vista Marietta 44 Blvd. Marietta, CA 92362	4. Article Number P 838 256 723
5. Signature — Addressee X <i>Robert D. Miller</i>	Type of Service: <input type="checkbox"/> Registered <input type="checkbox"/> Insured <input checked="" type="checkbox"/> Certified <input type="checkbox"/> COD <input type="checkbox"/> Express Mail Always obtain signature of addressee or agent and DATE DELIVERED .
6. Signature — Agent X	8. Addressee's Address (ONLY if requested and fee paid)
7. Date of Delivery 9/27/88	23 1988 92362

PS Form 3811, Mar. 1987 * U.S.G.P.O. 1987-178-268 DOMESTIC RETURN RECEIPT

SENDER: Complete Items 1 and 2 when additional services are desired, and complete Items 3 and 4.

Put your address in the "RETURN TO" Space on the reverse side. Failure to do this will prevent this card from being returned to you. The return receipt fee will provide you the name of the person delivered to and the date of delivery. For additional fees the following services are available. Consult postmaster for fees and check box(es) for additional service(s) requested.

1. ☐ Show to whom delivered, date, and addressee's address. ☐ Restricted Delivery
†(Extra charge)†

3. Article Addressed to:
Events Moulton
% Katz & Co., 820
11980 San Vicente Blvd.
Suite 505
Los Angeles, CA 90049

4. Article Number
P 838 256 731

Type of Service:
☐ Registered ☐ Insured
☒ Certified ☐ COD
☐ Express Mail

Always obtain signature of addressee or agent and **DATE DELIVERED**.

5. Signature - Addressee
X *[Signature]*

6. Signature - Agent
X *[Signature]*

7. Date of Delivery
9-22-88

8. Addressee's Address (ONLY if requested and fee paid)

Form 3811, Mar. 1987 * U.S.G.P.O. 1987-178-268

DOMESTIC RETURN RECEIPT

SENDER: Complete Items 1 and 2 when additional services are desired, and complete Items 3 and 4.

Put your address in the "RETURN TO" Space on the reverse side. Failure to do this will prevent this card from being returned to you. The return receipt fee will provide you the name of the person delivered to and the date of delivery. For additional fees the following services are available. Consult postmaster for fees and check box(es) for additional service(s) requested.

1. ☐ Show to whom delivered, date, and addressee's address. ☐ Restricted Delivery
†(Extra charge)†

3. Article Addressed to:
David S. Newb
2016 Vista Canyon
Newport Beach, CA
92660

4. Article Number
P 838 256 731

Type of Service:
☐ Registered ☐ Insured
☒ Certified ☐ COD
☐ Express Mail

Always obtain signature of addressee or agent and **DATE DELIVERED**.

5. Signature - Addressee
X *[Signature]*

6. Signature - Agent
X *[Signature]*

7. Date of Delivery
2/23/88

8. Addressee's Address (ONLY if requested and fee paid)

PS Form 3811, Mar. 1987 * U.S.G.P.O. 1987-178-268

DOMESTIC RETURN RECEIPT

SENDER: Complete Items 1 and 2 when additional services are desired, and complete Items 3 and 4.

Put your address in the "RETURN TO" Space on the reverse side. Failure to do this will prevent this card from being returned to you. The return receipt fee will provide you the name of the person delivered to and the date of delivery. For additional fees the following services are available. Consult postmaster for fees and check box(es) for additional service(s) requested.

1. ☐ Show to whom delivered, date, and addressee's address. ☐ Restricted Delivery
†(Extra charge)†

3. Article Addressed to:
Harkins Newb
Building F
Veterans Home Station
Yountville, CA 94599

4. Article Number
P 838 256 733

Type of Service:
☐ Registered ☐ Insured
☒ Certified ☐ COD
☐ Express Mail

Always obtain signature of addressee or agent and **DATE DELIVERED**.

5. Signature - Addressee
X *[Signature]*

6. Signature - Agent
X *[Signature]*

7. Date of Delivery
9/22/88

8. Addressee's Address (ONLY if requested and fee paid)

PS Form 3811, Mar. 1987 * U.S.G.P.O. 1987-178-268

SENDER: Complete Items 1 and 2 when additional services are desired, and complete Items 3 and 4.
Put your address in the "RETURN TO" Space on the reverse side. Failure to do this will prevent this card from being returned to you. The return receipt fee will provide you the name of the person delivered to and the date of delivery. For additional fees the following services are available. Consult postmaster for fees and check box(es) for additional service(s) requested.

1. ☐ Show to whom delivered, date, and addressee's address. 2. ☐ Restricted Delivery
↑(Extra charge)↑ ↑(Extra charge)↑

3. Article Addressed to: <i>Suzanne Newbro P.O. Box 1355 Post Falls, ID 83854</i>	4. Article Number <i>P838256742</i>
5. Signature — Addressee <i>X Suzanne Newbro</i>	Type of Service: <input type="checkbox"/> Registered <input type="checkbox"/> Insured <input checked="" type="checkbox"/> Certified <input type="checkbox"/> COD <input type="checkbox"/> Express Mail
6. Signature — Agent <i>X</i>	Always obtain signature of addressee or agent and DATE DELIVERED.
7. Date of Delivery <i>9-23-88</i>	8. Addressee's Address (ONLY if requested and fee paid)

PS Form 3811, Mar. 1987 ★ U.S.G.P.O. 1987-178-268 DOMESTIC RETURN RECEIPT

SENDER: Complete Items 1 and 2 when additional services are desired, and complete Items 3 and 4.
Put your address in the "RETURN TO" Space on the reverse side. Failure to do this will prevent this card from being returned to you. The return receipt fee will provide you the name of the person delivered to and the date of delivery. For additional fees the following services are available. Consult postmaster for fees and check box(es) for additional service(s) requested.

1. ☐ Show to whom delivered, date, and addressee's address. 2. ☐ Restricted Delivery
↑(Extra charge)↑ ↑(Extra charge)↑

3. Article Addressed to: <i>William H. Newbro Jr. 534 East Cornell St. Burbank, CA 91504</i>	4. Article Number <i>P838256741</i>
5. Signature — Addressee <i>X W. Newbro</i>	Type of Service: <input type="checkbox"/> Registered <input type="checkbox"/> Insured <input checked="" type="checkbox"/> Certified <input type="checkbox"/> COD <input type="checkbox"/> Express Mail
6. Signature — Agent <i>X</i>	Always obtain signature of addressee or agent and DATE DELIVERED.
7. Date of Delivery <i>SEP 22 1988</i>	8. Addressee's Address (ONLY if requested and fee paid)

PS Form 3811, Mar. 1987 ★ U.S.G.P.O. 1987-178-268 DOMESTIC RETURN RECEIPT

SENDER: Complete Items 1 and 2 when additional services are desired, and complete Items 3 and 4.
Put your address in the "RETURN TO" Space on the reverse side. Failure to do this will prevent this card from being returned to you. The return receipt fee will provide you the name of the person delivered to and the date of delivery. For additional fees the following services are available. Consult postmaster for fees and check box(es) for additional service(s) requested.

1. ☐ Show to whom delivered, date, and addressee's address. 2. ☐ Restricted Delivery
↑(Extra charge)↑ ↑(Extra charge)↑

3. Article Addressed to: <i>Lenneth G. Palmer, Helen H. Palmer H. H. Palmer Family Living Trust 1134 Westview Dr. Pebble Beach, CA 93953</i>	4. Article Number <i>P838256769</i>
5. Signature — Addressee <i>X K. Palmer</i>	Type of Service: <input type="checkbox"/> Registered <input type="checkbox"/> Insured <input checked="" type="checkbox"/> Certified <input type="checkbox"/> COD <input type="checkbox"/> Express Mail
6. Signature — Agent <i>X</i>	Always obtain signature of addressee or agent and DATE DELIVERED.
7. Date of Delivery <i>23 Sept 88</i>	8. Addressee's Address (ONLY if requested and fee paid)

PS Form 3811, Mar. 1987 ★ U.S.G.P.O. 1987-178-268 DOMESTIC RETURN RECEIPT

SENDER: Complete Items 1 and 2 when additional services are desired, and complete Items 3 and 4.
Put your address in the "RETURN TO" Space on the reverse side. Failure to do this will prevent this card from being returned to you. The return receipt fee will provide you the name of the person delivered to and the date of delivery. For additional fees the following services are available. Consult postmaster for fees and check box(es) for additional service(s) requested.

1. ☐ Show to whom delivered, date, and addressee's address. 2. ☐ Restricted Delivery
↑(Extra charge)↑

3. Article Addressed to: <i>Patricia Parker</i> <i>Life Estate</i> <i>3202 Budge Path Ct.</i> <i>Harland, TX 75042</i>	4. Article Number <i>P 838 256 739</i>
5. Signature — Addressee <i>X Patricia Parker</i>	Type of Service: <input type="checkbox"/> Registered <input type="checkbox"/> Insured <input checked="" type="checkbox"/> Certified <input type="checkbox"/> COD <input type="checkbox"/> Express Mail
6. Signature — Agent <i>X</i>	Always obtain signature of addressee or agent and DATE DELIVERED .
7. Date of Delivery <i>9-22-88</i>	8. Addressee's Address (ONLY if requested and fee paid)

PS Form 3811, Mar. 1987 * U.S.G.P.O. 1987-178-268 **DOMESTIC RETURN RECEIPT**

SENDER: Complete Items 1 and 2 when additional services are desired, and complete Items 3 and 4.
Put your address in the "RETURN TO" Space on the reverse side. Failure to do this will prevent this card from being returned to you. The return receipt fee will provide you the name of the person delivered to and the date of delivery. For additional fees the following services are available. Consult postmaster for fees and check box(es) for additional service(s) requested.

1. ☐ Show to whom delivered, date, and addressee's address. 2. ☐ Restricted Delivery
↑(Extra charge)↑

3. Article Addressed to: <i>Martin A. Peirce</i> <i>c/o First Interstate Bank</i> <i>P.O. Box 4140</i> <i>Farmington, NM 87499</i>	4. Article Number <i>P 838 256 730</i>
5. Signature — Addressee <i>X</i>	Type of Service: <input type="checkbox"/> Registered <input type="checkbox"/> Insured <input checked="" type="checkbox"/> Certified <input type="checkbox"/> COD <input type="checkbox"/> Express Mail
6. Signature — Agent <i>X [Signature]</i>	Always obtain signature of addressee or agent and DATE DELIVERED .
7. Date of Delivery <i>9-21-88</i>	8. Addressee's Address (ONLY if requested and fee paid)

PS Form 3811, Mar. 1987 * U.S.G.P.O. 1987-178-268 **DOMESTIC RETURN RECEIPT**

SENDER: Complete Items 1 and 2 when additional services are desired, and complete Items 3 and 4.
Put your address in the "RETURN TO" Space on the reverse side. Failure to do this will prevent this card from being returned to you. The return receipt fee will provide you the name of the person delivered to and the date of delivery. For additional fees the following services are available. Consult postmaster for fees and check box(es) for additional service(s) requested.

1. ☐ Show to whom delivered, date, and addressee's address. 2. ☐ Restricted Delivery
↑(Extra charge)↑

3. Article Addressed to: <i>Pema Savings Loan Assoc.</i> <i>A/C Olive C. Hellock</i> <i>Continental Plaza</i> <i>Green Valley, AZ 85614</i>	4. Article Number <i>P 838 256 751</i>
5. Signature — Addressee <i>X</i>	Type of Service: <input type="checkbox"/> Registered <input type="checkbox"/> Insured <input checked="" type="checkbox"/> Certified <input type="checkbox"/> COD <input type="checkbox"/> Express Mail
6. Signature — Agent <i>X Michele Chappelain</i>	Always obtain signature of addressee or agent and DATE DELIVERED .
7. Date of Delivery <i>9-22</i>	8. Addressee's Address (ONLY if requested and fee paid)

PS Form 3811, Mar. 1987 * U.S.G.P.O. 1987-178-268 **DOMESTIC RETURN RECEIPT**

SENDER: Complete items 1 and 2 when additional services are desired, and complete items 3 and 4.
Put your address in the "RETURN TO" Space on the reverse side. Failure to do this will prevent this card from being returned to you. The return receipt fee will provide you the name of the person delivered to and the date of delivery. For additional fees the following services are available. Consult postmaster for fees and check box(es) for additional service(s) requested.

1. ☐ Show to whom delivered, date, and addressee's address. 2. ☐ Restricted Delivery
(Extra charge) (Extra charge)

3. Article Addressed to: <i>Lucille O. Quigley</i> <i>Lucile O. Quigley Trust</i> <i>P.O. Box 1107</i> <i>Salem, OR 97308</i>	4. Article Number <i>P 838 256 722</i>
5. Signature - Addressee <i>X Lucile O. Quigley</i>	Type of Service: <input type="checkbox"/> Registered <input type="checkbox"/> Insured <input checked="" type="checkbox"/> Certified <input type="checkbox"/> COD <input type="checkbox"/> Express Mail
6. Signature - Agent <i>X</i>	Always obtain signature of addressee or agent and DATE DELIVERED .
7. Date of Delivery <i>9-23-88</i>	8. Addressee's Address (ONLY if requested and fee paid) <i>PLAZA STA</i>

PS Form 3811, Mar. 1987

★ U.S.G.P.O. 1987-178-268

DOMESTIC RETURN RECEIPT

SENDER: Complete items 1 and 2 when additional services are desired, and complete items 3 and 4.
Put your address in the "RETURN TO" Space on the reverse side. Failure to do this will prevent this card from being returned to you. The return receipt fee will provide you the name of the person delivered to and the date of delivery. For additional fees the following services are available. Consult postmaster for fees and check box(es) for additional service(s) requested.

1. ☐ Show to whom delivered, date, and addressee's address. 2. ☐ Restricted Delivery
(Extra charge) (Extra charge)

3. Article Addressed to: <i>San Juan Basin Pool</i> <i>To Eugene M. Phillips</i> <i>P.O. Box 1237</i> <i>Barstow, TX 79068</i>	4. Article Number <i>P 838 256 747</i>
5. Signature - Addressee <i>X Eugene M. Phillips</i>	Type of Service: <input type="checkbox"/> Registered <input type="checkbox"/> Insured <input checked="" type="checkbox"/> Certified <input type="checkbox"/> COD <input type="checkbox"/> Express Mail
6. Signature - Agent <i>X</i>	Always obtain signature of addressee or agent and DATE DELIVERED .
7. Date of Delivery <i>9-23-88</i>	8. Addressee's Address (ONLY if requested and fee paid) <i>USPO</i>

PS Form 3811, Mar. 1987

★ U.S.G.P.O. 1987-178-268

DOMESTIC RETURN RECEIPT

SENDER: Complete items 1 and 2 when additional services are desired, and complete items 3 and 4.
Put your address in the "RETURN TO" Space on the reverse side. Failure to do this will prevent this card from being returned to you. The return receipt fee will provide you the name of the person delivered to and the date of delivery. For additional fees the following services are available. Consult postmaster for fees and check box(es) for additional service(s) requested.

1. ☐ Show to whom delivered, date, and addressee's address. 2. ☐ Restricted Delivery
(Extra charge) (Extra charge)

3. Article Addressed to: <i>Rita Sheehan</i> <i>P.O. Box 159</i> <i>Mattawan, MI</i> <i>49071</i>	4. Article Number <i>P 838 256 735</i>
5. Signature - Addressee <i>X Rita Sheehan</i>	Type of Service: <input type="checkbox"/> Registered <input type="checkbox"/> Insured <input checked="" type="checkbox"/> Certified <input type="checkbox"/> COD <input type="checkbox"/> Express Mail
6. Signature - Agent <i>X</i>	Always obtain signature of addressee or agent and DATE DELIVERED .
7. Date of Delivery <i>9-23-88</i>	8. Addressee's Address (ONLY if requested and fee paid)

PS Form 3811, Mar. 1987

★ U.S.G.P.O. 1987-178-268

DOMESTIC RETURN RECEIPT

SENDER: Complete items 1 and 2 when additional services are desired, and complete items 3 and 4.
Put your address in the "RETURN TO" Space on the reverse side. Failure to do this will prevent this card from being returned to you. The return receipt fee will provide you the name of the person delivered to and the date of delivery. For additional fees the following services are available. Consult postmaster for fees and check box(es) for additional service(s) requested.

1. ☐ Show to whom delivered, date, and addressee's address. ☐ Restricted Delivery
↑(Extra charge)↑

3. Article Addressed to:
*South Coast Medical Center
31872 Coast Highway
South Laguna, CA 92677*

4. Article Number
P838256727

Type of Service:
☐ Registered ☐ Insured
☒ Certified ☐ COD
☐ Express Mail

Always obtain signature of addressee or agent and **DATE DELIVERED**.

5. Signature — Addressee
SCMC - P. R. R.

6. Signature — Agent
X

7. Date of Delivery
9/22/88

8. Addressee's Address (ONLY if requested and fee paid)

PS Form 3811, Mar. 1987 ★ U.S.G.P.O. 1987-178-268 DOMESTIC RETURN RECEIPT

SENDER: Complete items 1 and 2 when additional services are desired, and complete items 3 and 4.
Put your address in the "RETURN TO" Space on the reverse side. Failure to do this will prevent this card from being returned to you. The return receipt fee will provide you the name of the person delivered to and the date of delivery. For additional fees the following services are available. Consult postmaster for fees and check box(es) for additional service(s) requested.

1. ☐ Show to whom delivered, date, and addressee's address. ☐ Restricted Delivery
↑(Extra charge)↑

3. Article Addressed to:
*Beth R. Stuart
PO Box 27480
Houston, TX 77027*

4. Article Number
P838256768

Type of Service:
☐ Registered ☐ Insured
☒ Certified ☐ COD
☐ Express Mail

Always obtain signature of addressee or agent and **DATE DELIVERED**.

5. Signature — Addressee
X

6. Signature — Agent
X

7. Date of Delivery

8. Addressee's Address (ONLY if requested and fee paid)

PS Form 3811, Mar. 1987 ★ U.S.G.P.O. 1987-178-268 DOMESTIC RETURN RECEIPT

SENDER: Complete items 1 and 2 when additional services are desired, and complete items 3 and 4.
Put your address in the "RETURN TO" Space on the reverse side. Failure to do this will prevent this card from being returned to you. The return receipt fee will provide you the name of the person delivered to and the date of delivery. For additional fees the following services are available. Consult postmaster for fees and check box(es) for additional service(s) requested.

1. ☐ Show to whom delivered, date, and addressee's address. ☐ Restricted Delivery
↑(Extra charge)↑

3. Article Addressed to:
*Daniel E. Warner, Editor B
Warner Joint Exports
41-505 Carlotta St. #102
Palm Desert, CA 92260*

4. Article Number
P838256748

Type of Service:
☐ Registered ☐ Insured
☒ Certified ☐ COD
☐ Express Mail

Always obtain signature of addressee or agent and **DATE DELIVERED**.

5. Signature — Addressee
X

6. Signature — Agent
X

7. Date of Delivery
9/22/88

8. Addressee's Address (ONLY if requested and fee paid)

PS Form 3811, Mar. 1987 ★ U.S.G.P.O. 1987-178-268 DOMESTIC RETURN RECEIPT

SENDER: Complete Items 1 and 2 when additional services are desired, and complete Items 3 and 4.
Put your address in the "RETURN TO" Space on the reverse side. Failure to do this will prevent this card from being returned to you. The return receipt fee will provide you the name of the person delivered to and the date of delivery. For additional fees the following services are available. Consult postmaster for fees and check box(es) for additional service(s) requested.

1. ☒ Show to whom delivered, date, and addressee's address. ☐ Restricted Delivery
↑(Extra charge)↑

3. Article Addressed to:
Billee Dale Neubis Williams
P.O. Box 2704 28
Huntington Beach, CA
92647

4. Article Number
P838 256 737

Type of Service:
☐ Registered ☐ Insured
☒ Certified ☐ COD
☐ Express Mail

Always obtain signature of addressee or agent and **DATE DELIVERED**.

5. Signature - Addressee
X

6. Signature - Agent
X *Burke TMS*

7. Date of Delivery
9/23/88

8. Addressee's Address (ONLY if requested and fee paid)
SEP 23 1988
USPO

PS Form 3811, Mar. 1987 * U.S.G.P.O. 1987-178-268 **DOMESTIC RETURN RECEIPT**

SENDER: Complete Items 1 and 2 when additional services are desired, and complete Items 3 and 4.
Put your address in the "RETURN TO" Space on the reverse side. Failure to do this will prevent this card from being returned to you. The return receipt fee will provide you the name of the person delivered to and the date of delivery. For additional fees the following services are available. Consult postmaster for fees and check box(es) for additional service(s) requested.

1. ☐ Show to whom delivered, date, and addressee's address. ☐ Restricted Delivery
↑(Extra charge)↑

3. Article Addressed to:
Gaynor N. Willson
14548 1/2 Moorpark A
Shirman Oaks, CA 91403

4. Article Number
P838 256 734

Type of Service:
☐ Registered ☐ Insured
☒ Certified ☐ COD
☐ Express Mail

Always obtain signature of addressee or agent and **DATE DELIVERED**.

5. Signature - Addressee
X *Gaynor N. Willson*
Gaynor N. Willson

6. Signature - Agent
X

7. Date of Delivery
9/23/88

8. Addressee's Address (ONLY if requested and fee paid)
SEP 23 1988
USPS

PS Form 3811, Mar. 1987 * U.S.G.P.O. 1987-178-268 **DOMESTIC RETURN RECEIPT**

SAN JUAN 32-5 UNIT #100
SW/4 SEC.23, T 32 N, R 6 W
HORIZONTAL FRUITLAND COAL WELL

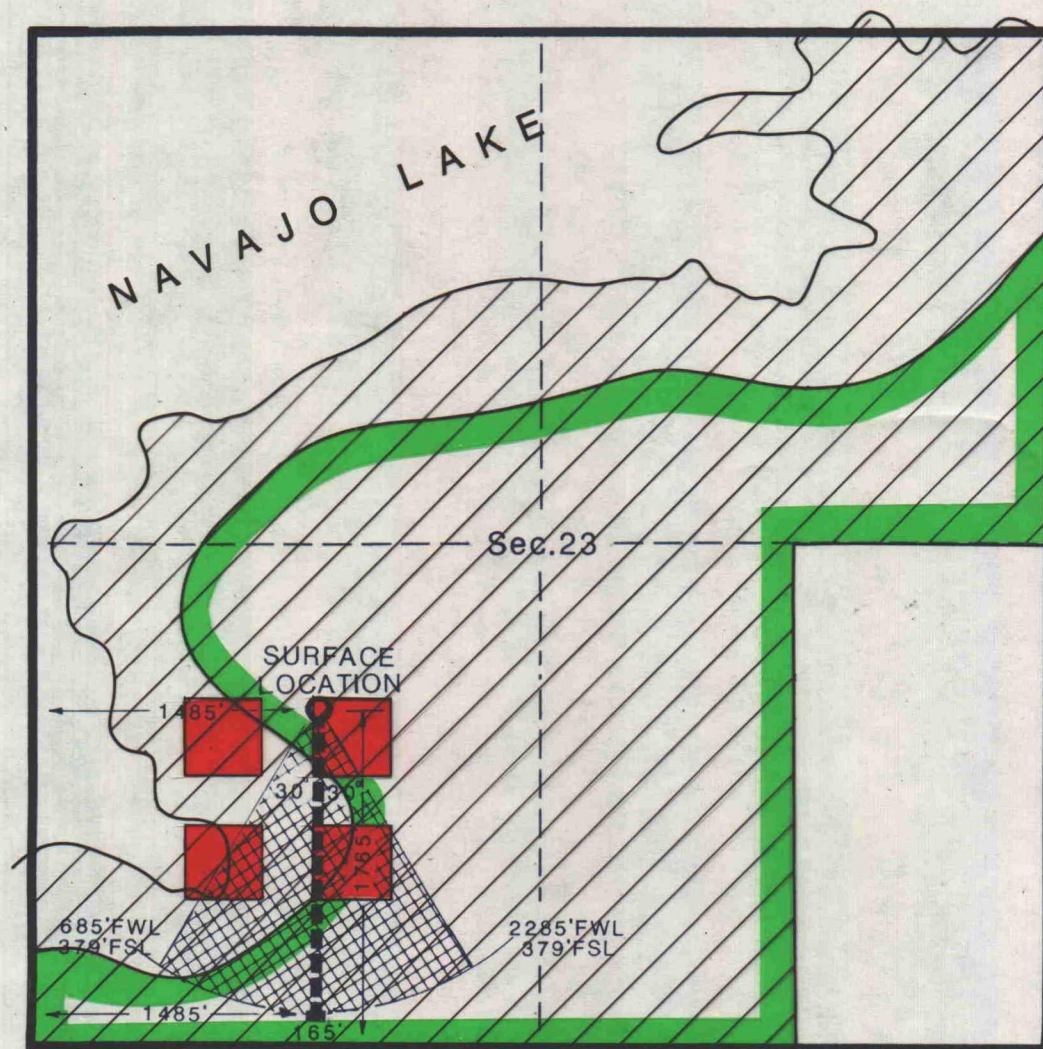

- STATE ORTHODOX LOC.
- SENSITIVE WILDLIFE HABITAT
- BIG GAME USE AREA (DEC. 1-MAR. 31)
- PROPOSED BOTTOM HOLE WELLBORE LOCATION

**San Juan 32-5 Unit #100
SW/4 Section 23, T32N, R6W
Horizontal Drilling Application**

Meridian Oil Inc., as applicant, proposes to drill a horizontal directional drilling pilot project in the SW/4 of Section 23, Township 32 North, Range 6 West, NMPM, Rio Arriba County, New Mexico.

Meridian Oil Inc. proposes to drill a well vertically from an orthodox surface location 1765 feet from the South line and 1485 feet from the West line of said Section 23, from the surface through the Fruitland formation to a depth of approximately 3080 feet, prior to kick off and completion of the referenced well in an unconventional manner.

Meridian Oil Inc. proposes to drill and complete the Fruitland Coal Seam through an unconventional lateral wellbore. The proposed direction and extent of the lateral portion of the wellbore shall be confined to a 60° arc with a radius of 1600 feet from 379 feet from the South line and 2285 feet from the West line to 379 feet from the South line and 685 feet from the West line.

SAN JUAN 32-5 UNIT # 100
SW/4 SEC.23, T32N, R6W
HORIZONTAL FRUITLAND COAL WELL

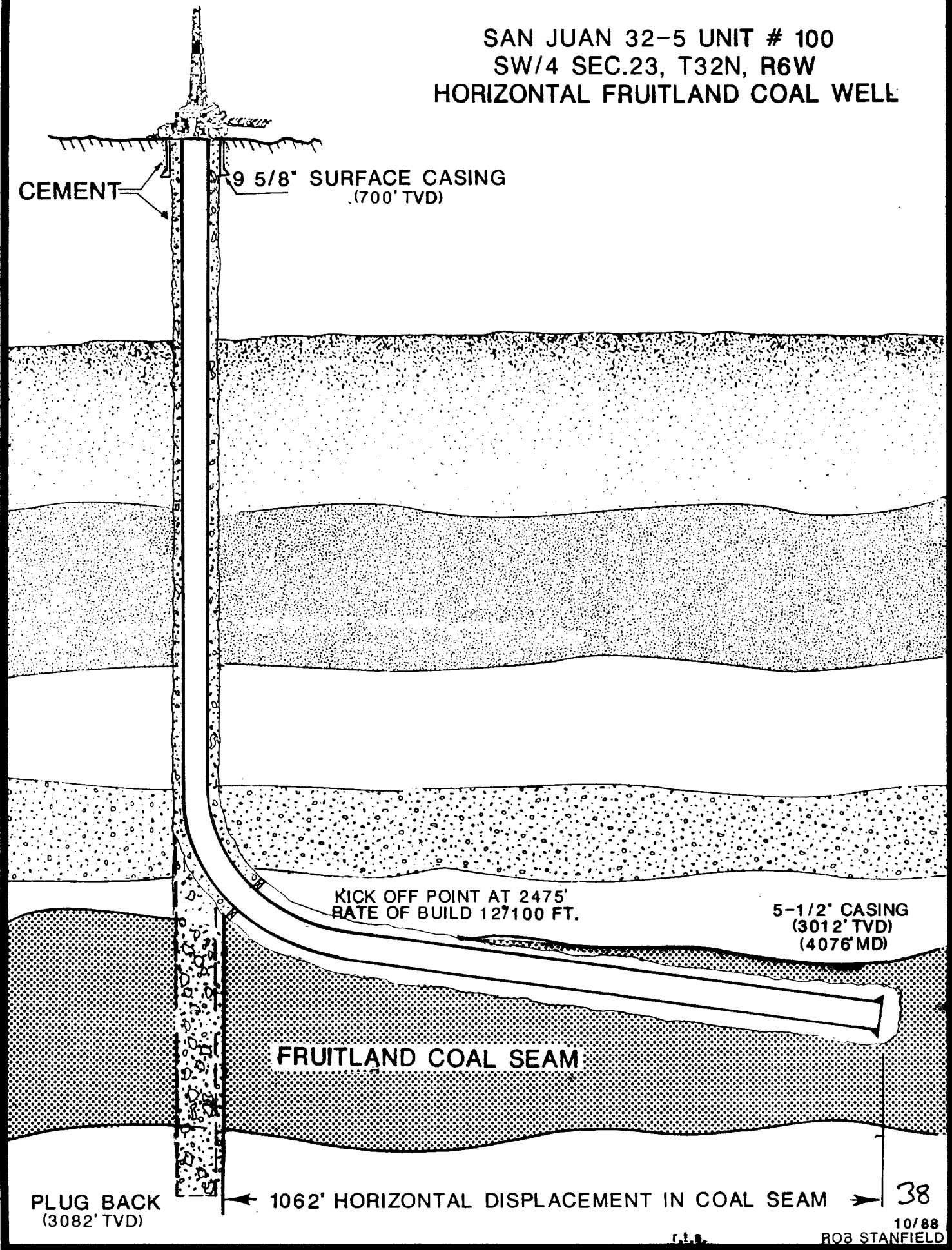

**San Juan 32-5 Unit #100
SW/4 Section 23, T-32-N, R-6-W
Rio Arriba County, New Mexico**

Meridian Oil Inc. proposes to drill a well vertically through the base of the Fruitland Coal to a depth of approximately 3,082 feet. The well will be cored, logged and plugged back to an approximate kick off point at 2,475 feet. The well will be kicked off and a medium radius curve drilled in a southerly direction to an angle of approximately 89 degrees to a depth sufficient to encounter the top of the Fruitland Coal. The wellbore will then be drilled laterally approximately 1,062 feet within said formation.

SAN JUAN 32-5 UNIT

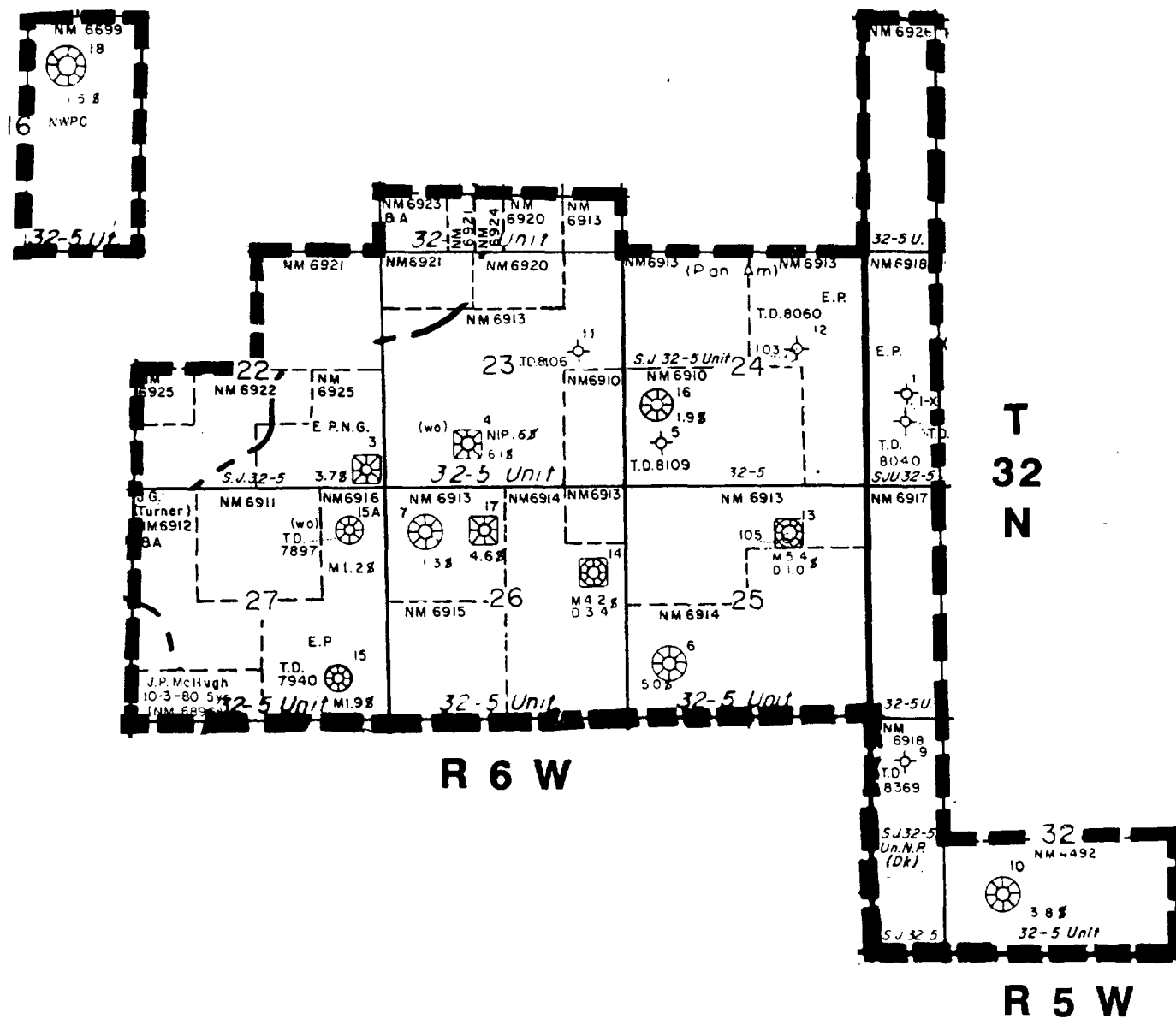

MERIDIAN OIL

June 2, 1988

TO ALL WORKING INTEREST OWNERS
SAN JUAN 32-5 UNIT

Re: San Juan 32-5 Unit
1988 Drilling Program
First Amendment
Rio Arriba County, New Mexico

Dear Interest Owner:

Enclosed you will find a copy of the First Amendment to the 1988 Drilling Program for the San Juan 32-5 Unit.

The San Juan 32-5 Unit #100, 101, 102, 103, 104, 105, 106, 107 and 108 Fruitland Coal wells will be drilled on drill blocks and the cost will be borne 100% by Meridian Oil as Drill Block Owner.

At this time, there are no other wells to be proposed for the 1988 Drilling Program; therefore, since the necessary working interest owner approval has been received for the above wells, the First Amendment will be submitted to the regulatory agencies immediately.

Yours very truly,

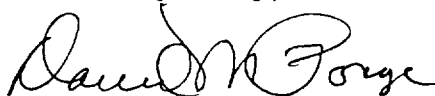

David M. Poage
Senior Staff Landman

DMP/tlm
Enclosures
S.J. 32-5 Unit, 3.0
Doc. 85+

SAN JUAN 32-5 UNIT WORKING INTEREST OWNERS

Amoco Production Company

Benson-Montin-Greer Drilling Corporation

Elizabeth Jeanne Turner Calloway

Frank O. Elliott, d/b/a Elliott Oil Company

The First National Bank in Shreveport
Trustee for the Ed E. & Gladys Hurley Foundation

Mrs. Gladys Hurley

La Plata Gathering System, Inc.

Northwest Pipeline Corporation

Phillips Petroleum Company

Mr. Frank A. Schultz ✓

Mr. Frederick Eugene Turner

Mr. J. Glenn Turner, Jr.

J. Glenn Turner, Jr. & MBank at Dallas, Texas
Trustees of the Mary Frances Turner, Jr. Trust (6743)

Mr. John Lee Turner

W. M. Vaughey & Genevieve C. Vaughey

Mr. William G. Webb

El Paso
Natural Gas Company

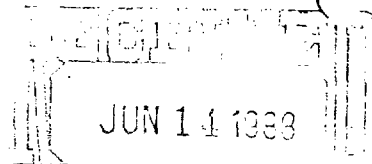

File
SRP
S.T. 32-5, 3.C
P.O. BOX 4990
FARMINGTON, NEW MEXICO 87499
PHONE 505-325-2841

OIL CONSERVATION
SANTA FE June 2, 1988

Bureau of Land Management
South Central Region
435 Montano N. E.
Albuquerque, New Mexico 87107

Commissioner of Public Lands
State of New Mexico
Post Office Box 1148
Santa Fe, New Mexico 87501

Oil Conservation Division
State of New Mexico
Post Office Box 2088
Santa Fe, New Mexico 87501

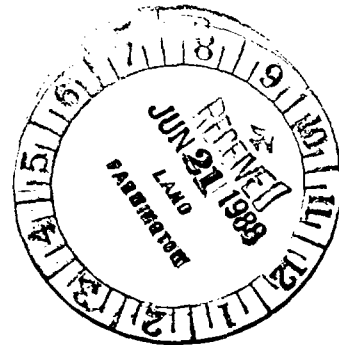

Re: San Juan 32-5 Unit, #14-08-001-534
Rio Arriba County, New Mexico
First Amendment to
1988 Drilling Program

Gentlemen:

By letter dated February 18, 1988, El Paso Natural Gas Company, as Unit Operator, for the San Juan 32-5 Unit #14-08-001-534, filed a Drilling Program for the calendar year 1988. This program provided for the drilling of no wells.

It is now desired to supplement this program by drilling the following wells during 1988:

<u>Well Name</u>	<u>Drill Block</u>	<u>Formation</u>
San Juan 32-5 Unit #100	W/2 23-32N-6W	Fruitland Coal
San Juan 32-5 Unit #101	E/2 23-32N-6W	Fruitland Coal
San Juan 32-5 Unit #102	W/2 24-32N-6W	Fruitland Coal
San Juan 32-5 Unit #103	E/2 24-32N-6W	Fruitland Coal
San Juan 32-5 Unit #104	W/2 25-32N-6W	Fruitland Coal
San Juan 32-5 Unit #105	E/2 25-32N-6W	Fruitland Coal
San Juan 32-5 Unit #106	W/2 26-32N-6W	Fruitland Coal
San Juan 32-5 Unit #107	E/2 26-32N-6W	Fruitland Coal
San Juan 32-5 Unit #108	E/2 27-32N-6W	Fruitland Coal

June 2, 1988

All working interest owners have been contacted regarding this Drilling Program. El Paso Natural Gas Company, as Unit Operator, and the working interest owners believe that all current obligations have been satisfied.

El Paso Natural Gas Company, as Unit Operator, plans to drill any offset wells required to prevent drainage of unitized substances and any other wells deemed necessary or desirable by the Unit Operator and the working interest owners.

If this Drilling Program is acceptable, please signify your approval as required under Section 10 of the Unit Agreement in the space provided on the attached sheet and return an approved copy to the undersigned.

Copies of this letter are being sent to the working interest owners shown on the attached sheet.

Very truly yours,

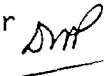
James R. Permenter
Attorney-In-Fact 

JRP:tlm
Enclosure
San Juan 32-5 Unit, 3.0
Doc. 81+

SAN JUAN 32-5 UNIT WORKING INTEREST OWNERS

Amoco Production Company

Benson-Montin-Greer Drilling Corporation

Elizabeth Jeanne Turner Calloway

Frank O. Elliott, d/b/a Elliott Oil Company

The First National Bank in Shreveport
Trustee for the Ed E. & Gladys Hurley Foundation

Mrs. Gladys Hurley

La Plata Gathering System, Inc.

Northwest Pipeline Corporation

Phillips Petroleum Company

Mr. Frank A. Schultz

Mr. Frederick Eugene Turner

Mr. J. Glenn Turner, Jr.

J. Glenn Turner, Jr. & MBank at Dallas, Texas
Trustees of the Mary Frances Turner, Jr. Trust (6743)

Mr. John Lee Turner

W. M. Vaughey & Genevieve C. Vaughey

Mr. William G. Webb

APPROVED: Larry A. Stephens
Bureau of Land Management
(Subject to like approval by the
Commissioner of Public Lands and
the Oil Conservation Division)

DATED: 7-13-88

APPROVED: _____
Commissioner of Public Lands
(Subject to like approval by the
Bureau of Land Management and the
Oil Conservation Division)

DATED: _____

APPROVED: _____
Oil Conservation Division
(Subject to like approval by the
Bureau of Land Management and the
Commissioner of Public Lands)

DATED: _____

The foregoing approvals are for the First Amendment to 1988 Drilling Program
for the San Juan 32-5 Unit, #14-08-001-534, Rio Arriba County, New Mexico.

APPROVED: _____
Bureau of Land Management
(Subject to like approval by the
Commissioner of Public Lands and
the Oil Conservation Division)

DATED: _____

APPROVED: W.R. Humphreys
Commissioner of Public Lands
(Subject to like approval by the
Bureau of Land Management and the
Oil Conservation Division)

DATED: June 17, 1988

APPROVED: _____
Oil Conservation Division
(Subject to like approval by the
Bureau of Land Management and the
Commissioner of Public Lands)

DATED: _____

The foregoing approvals are for the First Amendment to 1988 Drilling Program
for the San Juan 32-5 Unit, #14-08-001-534, Rio Arriba County, New Mexico.

APPROVED: _____
Bureau of Land Management
(Subject to like approval by the
Commissioner of Public Lands and
the Oil Conservation Division)

DATED: _____

APPROVED: _____
Commissioner of Public Lands
(Subject to like approval by the
Bureau of Land Management and the
Oil Conservation Division)

DATED: _____

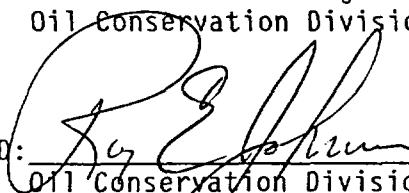
APPROVED:  _____
Oil Conservation Division
(Subject to like approval by the
Bureau of Land Management and the
Commissioner of Public Lands)

DATED: 6-14-88

The foregoing approvals are for the First Amendment to 1988 Drilling Program
for the San Juan 32-5 Unit, #14-08-001-534, Rio Arriba County, New Mexico.