

WELL LOCATION AND ACREAGE DEDICATION PLAT

Supplement G-228
Effective 1-1-83

All distances must be from the outer boundaries of the Section.

Operator UNOCAL		Lessee RINCON			Well No. 158M
Well Letter J	Section 22	Township 27N	Range 6W	County Rio Arriba	
Actual Footage Location of Well					
1535 feet from the South line and		1480 feet from the East line			
Ground Level Elev. 6426	Producing Formation Dakota - Mesa Verde	Pool Basin - Blanco		Dedicated Acreages 320/160	Acreage

1. Outline the acreage dedicated to the subject well by colored pencil or hatchure marks on the plat below.
2. If more than one lease is dedicated to the well, outline each and identify the ownership thereof (both as to working interest and royalty).
3. If more than one lease of different ownership is dedicated to the well, have the interests of all owners been consolidated by communitization, unitization, force-pooling, etc?

Yes No If answer is "yes," type of consolidation N/A

If answer is "no," list the owners and tract descriptions which have actually been consolidated. (Use reverse side of this form if necessary.)

No allowable will be assigned to the well until all interests have been consolidated (by communitization, unitization, forced-pooling, or otherwise) or until a non-standard unit, eliminating such interests, has been approved by the Commission.

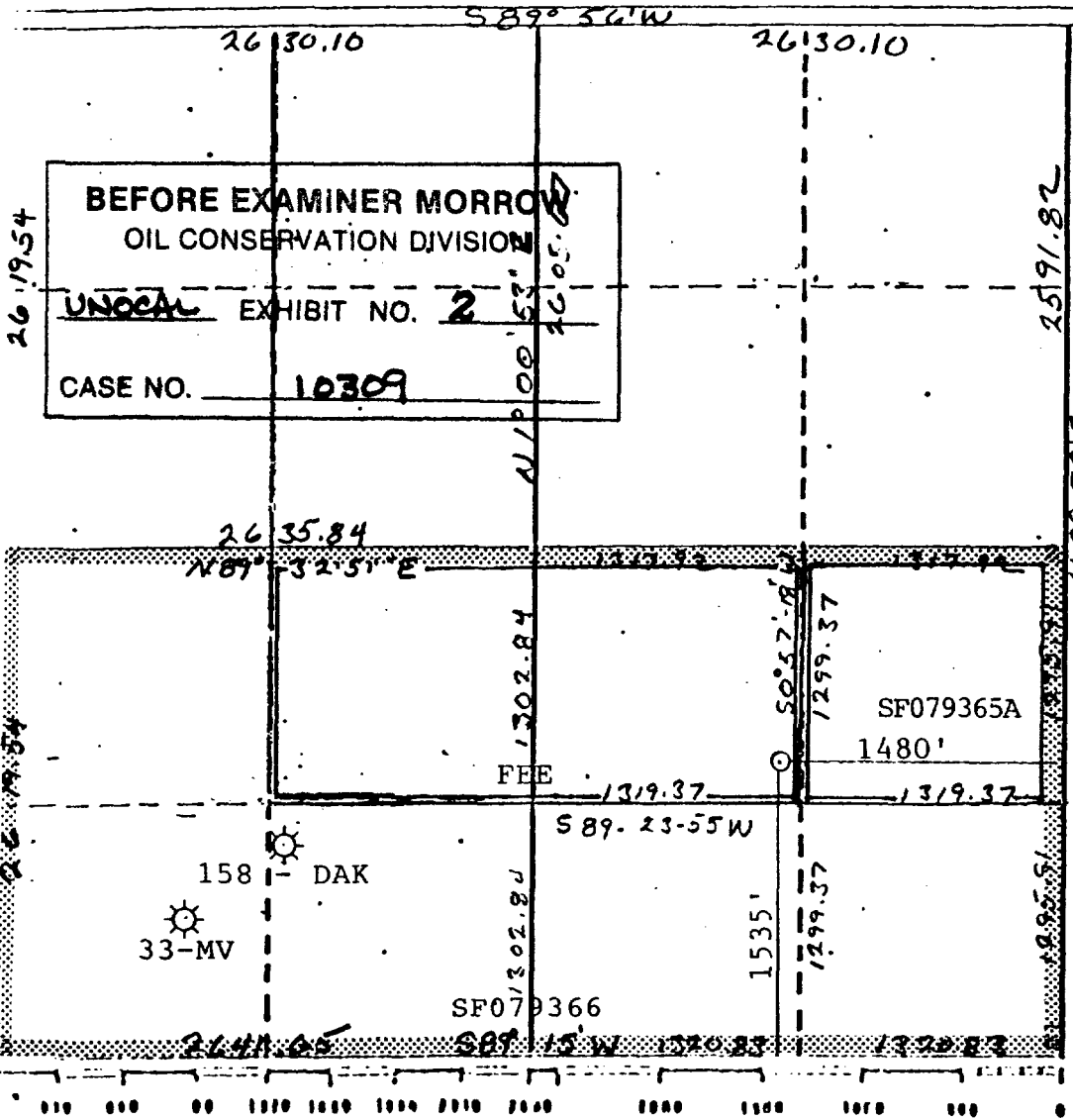

CERTIFICATION	
I hereby certify that the information contained herein is true and complete to the best of my knowledge and belief.	
Name	<i>Bill Hering</i>
Mr. Bill Hering	
Position	District Petroleum Engineer
Company	UNOCAL
Date	03/18/91
I hereby certify that the location shown on this plat is true and correct to the best of my knowledge and belief.	
<i>Cecil B. Tullis</i>	
Date Surveyed	March 1, 1989
Registered Professional Engineer and/or Land Surveyor	
Cecil B. Tullis	
'9672	

NEW MEXICO OIL CONSERVATION COMMISSION
WELL LOCATION AND ACREAGE DEDICATION PLAT

Form C-102
Supersedes C-120
Effective 1-1-83

All distances must be from the outer boundaries of the Section.

UNOCAL			Lease RINCON		Well No. 175M
Well Letter F	Section 20	Township 27N	Range 6W	County Rio Arriba	
Critical Postage Location of Wells					
1740	feet from the North		line and 1500	feet from the West	
Ground Level Elev. 6488	Producing Formation Dakota - Mesa Verde		Pool Basin - Blanco	Dedicated Acreages 320/160	

1. Outline the acreage dedicated to the subject well by colored pencil or hachure marks on the plat below.
2. If more than one lease is dedicated to the well, outline each and identify the ownership thereof (both as to working interest and royalty).
3. If more than one lease of different ownership is dedicated to the well, have the interests of all owners been consolidated by communitization, unitization, force-pooling, etc?

Yes No If answer is "yes," type of consolidation N/A

If answer is "no," list the owners and tract descriptions which have actually been consolidated. (Use reverse side of this form if necessary.)

No allowable will be assigned to the well until all interests have been consolidated (by communitization, unitization, forced-pooling, or otherwise) or until a non-standard unit, eliminating such interests, has been approved by the Commission.

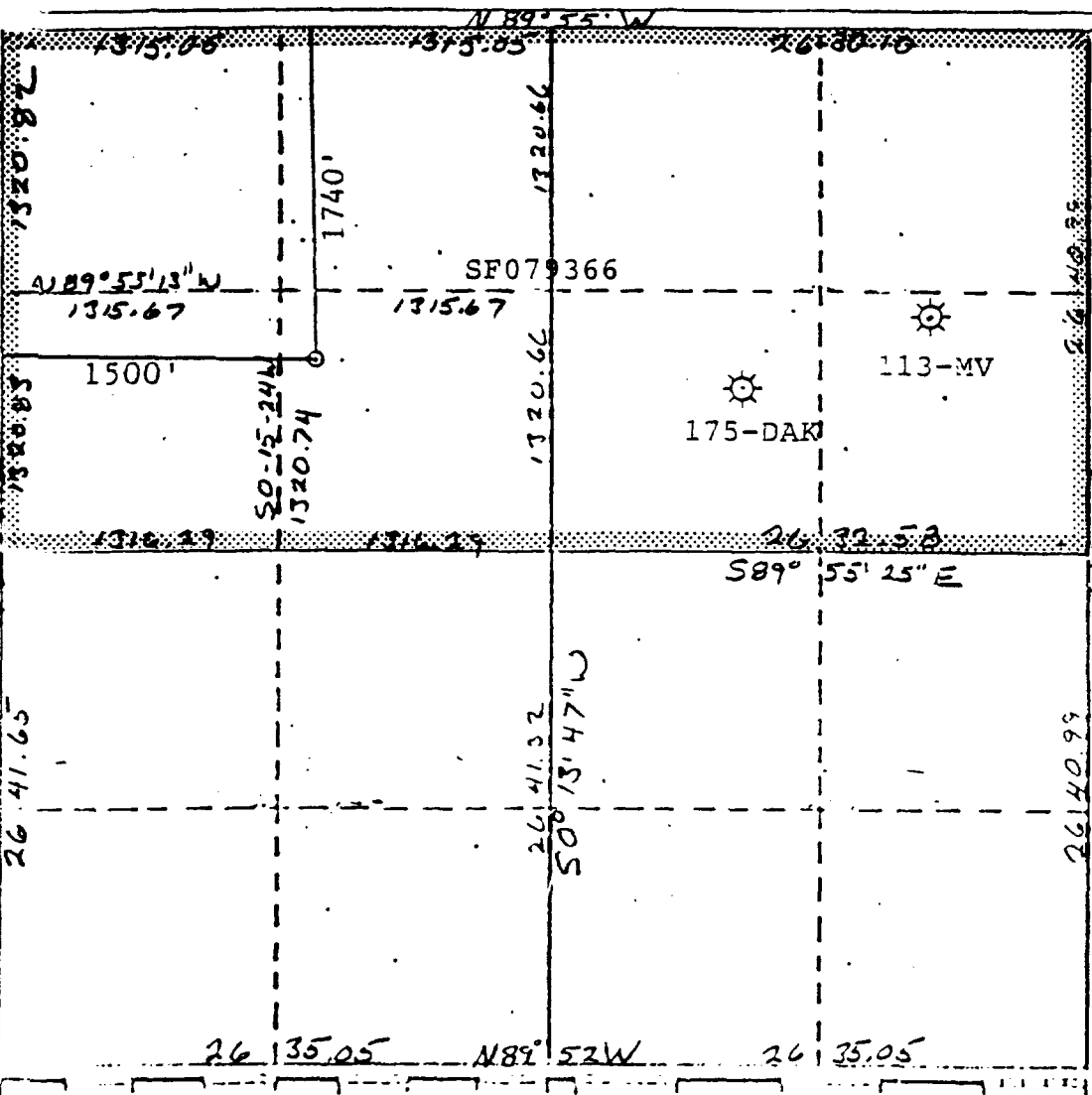

CERTIFICATION

I hereby certify that the information contained herein is true and complete to the best of my knowledge and belief.

Bill Hering

Name: **Bill Hering**

Position: **District Petroleum Engr.**

Company: **UNOCAL**

Date: **03/18/91**

I hereby certify that the well location shown on this plat was plotted from field notes of actual surveys made by me or under my supervision, and that the same is true and correct to the best of my knowledge and belief.

Cecil B. Tullis

Date Surveyed: **January 27, 1989**

Registered Professional Engineer
and/or Land Surveyor

Cecil B. Tullis
Consistencia Inc.

4672

Submit to Appropriate District Office
 State Lease - 4 copies
 Fee Lease - 3 copies

State of New Mexico
 Energy, Minerals and Natural Resources Department

Form C-102
 Revised 1-1-89

OIL CONSERVATION DIVISION

P.O. Box 2088
 Santa Fe, New Mexico 87504-2088

DISTRICT I
 P.O. Box 1980, Hobbs, NM 88240

DISTRICT II
 P.O. Drawer DD, Artesia, NM 88210

DISTRICT III
 1000 Rio Brazos Rd., Aztec, NM 87410

WELL LOCATION AND ACREAGE DEDICATION PLAT

All Distances must be from the outer boundaries of the section

Operator UNOCAL			Lease RINCON		Well No. 192 E
Unit Letter D	Section 1	Township 26N	Range 7W	County NMPM Rio Arriba	
Actual Footage Location of Well: 1020 feet from the North line and 970 feet from the West line					
Ground level Elev. 6536	Producing Formation Dakota - Gallup		Pool Basin - Largo	Dedicated Acreage: 320.60/160.60 Acres	

- Outline the acreage dedicated to the subject well by colored pencil or hatchure marks on the plat below.
- If more than one lease is dedicated to the well, outline each and identify the ownership thereof (both as to working interest and royalty).
- If more than one lease of different ownership is dedicated to the well, have the interest of all owners been consolidated by communitization, unitization, force-pooling, etc.?

Yes No If answer is "yes" type of consolidation N/A

If answer is "no" list the owners and tract descriptions which have actually been consolidated. (Use reverse side of this form if necessary.)

No allowable will be assigned to the well until all interests have been consolidated (by communitization, unitization, forced-pooling, or otherwise) or until a non-standard unit, eliminating such interest, has been approved by the Division.

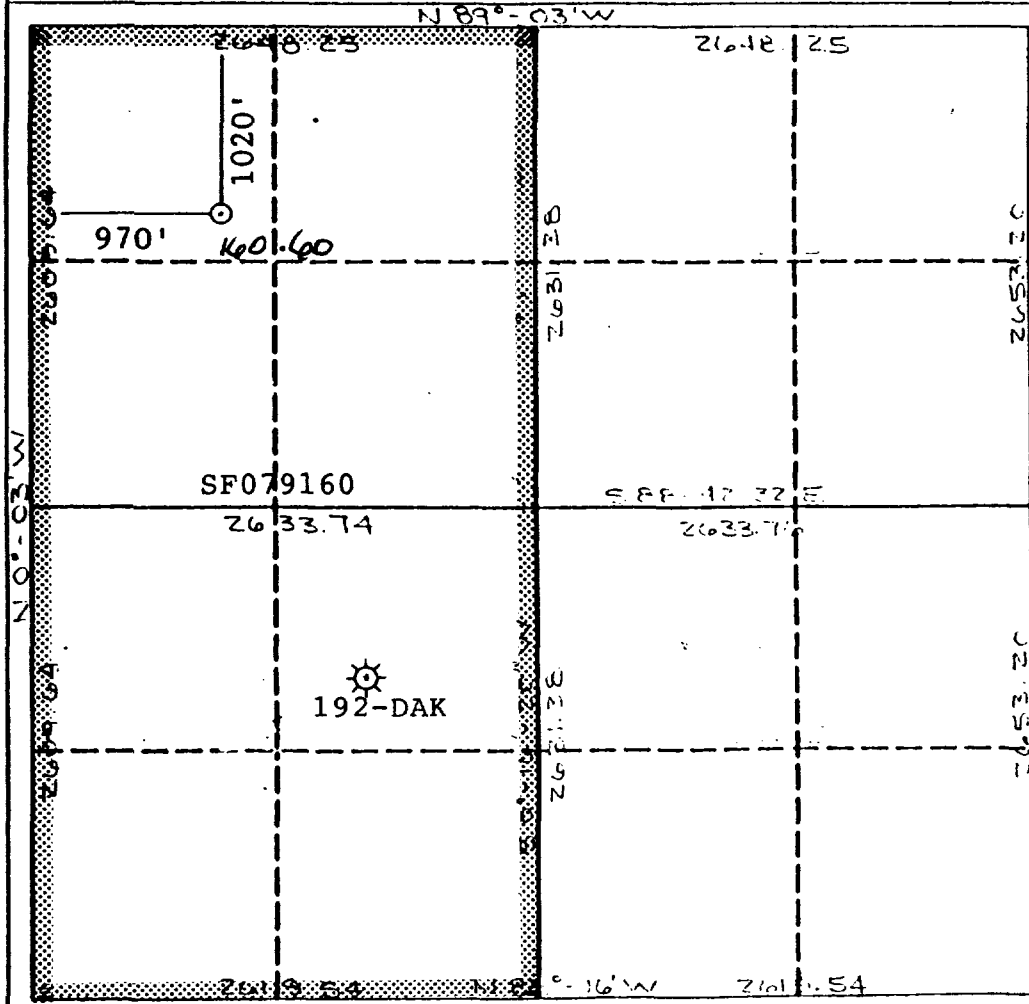

OPERATOR CERTIFICATION
 I hereby certify that the information contained herein is true and complete to the best of my knowledge and belief.

Signature: *Bill Hering*
 Printed Name: **Mr. Bill Hering**
 Position: **District Petroleum Engr.**
 Company: **UNOCAL**
 Date: **03/18/91**

SURVEYOR CERTIFICATION
 I hereby certify that the well location shown on this plat was plotted from field notes of actual surveys made by me or under my supervision, and that the same is true and correct to the best of my knowledge and belief.

Date Surveyed: **March 14, 1991**
 Signature: *B. Tullis*
 Registered Professional Surveyor
 State of New Mexico
 Certificate No. **9672**