

BREECH "A" NO. 132 E

NW9-26N-6W

KB = 6421 FT; TD = 7375 FT

1.3 Mi.



B'

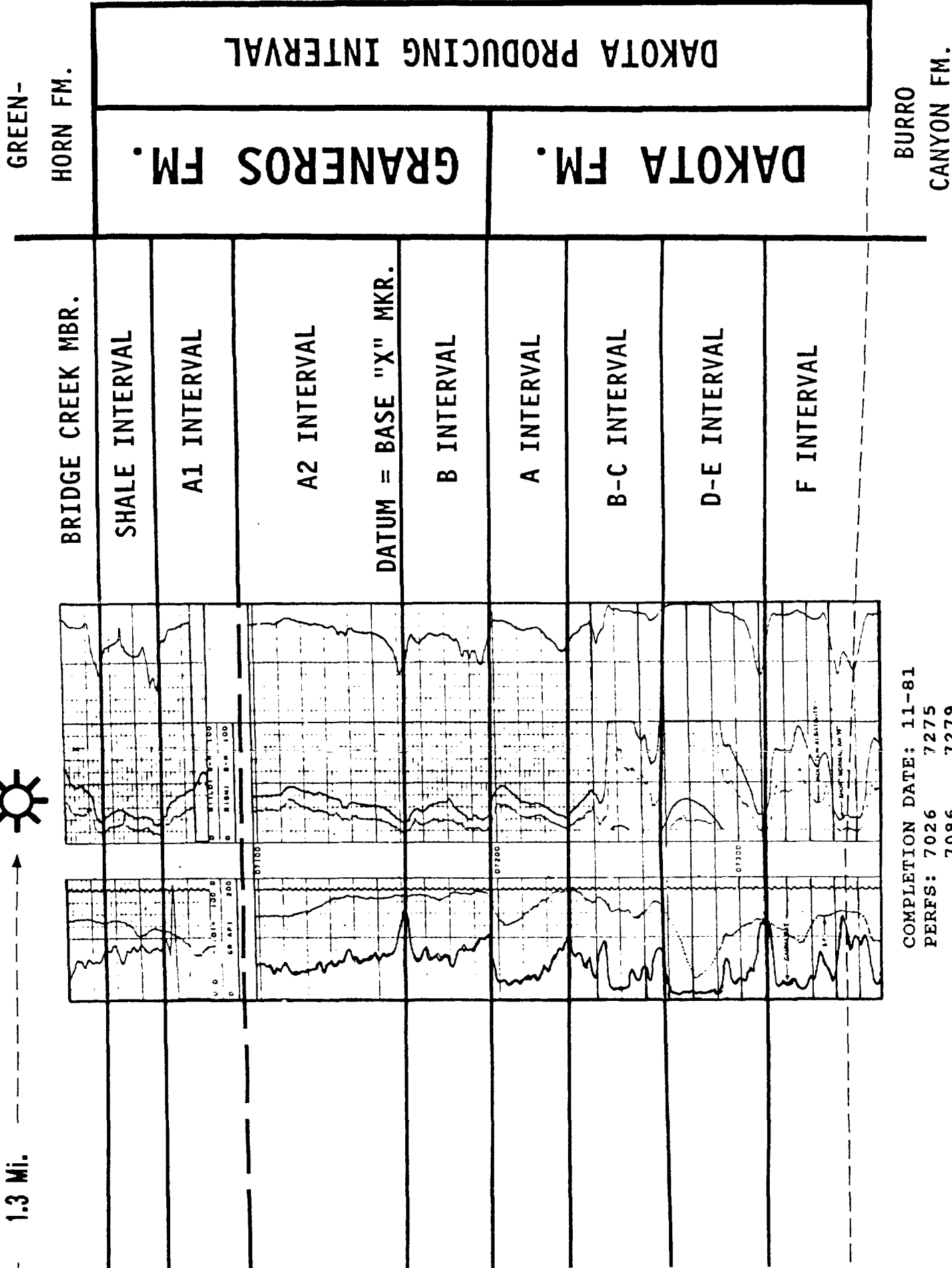

COMPLETION DATE: 11-81
 PERFS: 7026 7275
 7086 7279
 7112 7285
 7204 7325
 7207
 7215
 7256
 CORES: NONE

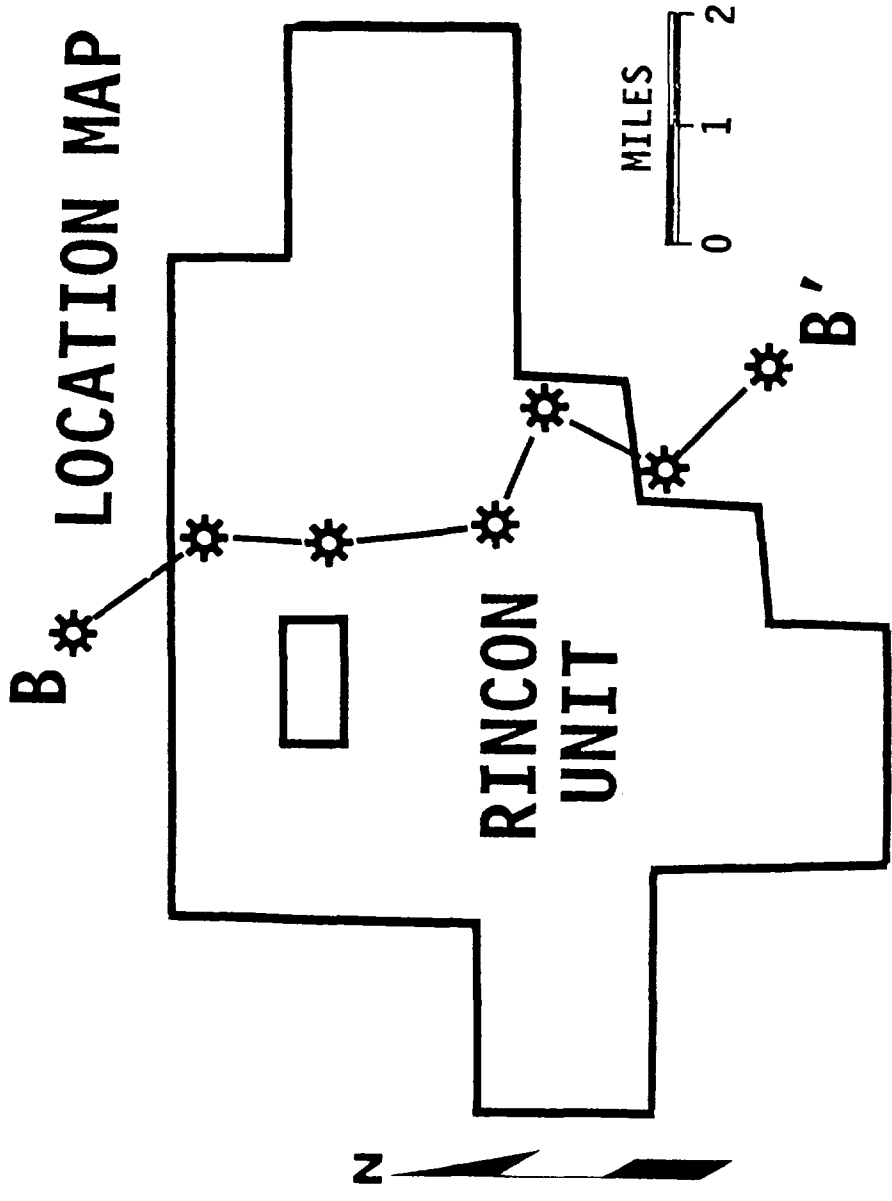

UNOCAL 76

NORTH AMERICAN OIL & GAS DIVISION
SOUTHWESTERN REGION

RINCON UNIT

RIO ARRIBA COUNTY, NEW MEXICO

STRATIGRAPHIC CROSS-SECTION
B-B'

DAKOTA PRODUCING INTERVAL

INTERP. BY: RDC
DRAFT. BY: JWG

SCALE: C.I.
DATE: 10-30-91
FILE NO.

EXHIBIT 6b

RINCON UNIT NO. 1

SE30-27N-6W

KB = 6648 FT; TD = 7730 FT



1.1 Mi.



1.2 Mi.

RINCON UNIT



RINCON UNIT NO. 130 MD

NE32-27N-6W

KB = 6687 FT; TD = 7701 FT



DATUM = BASE "X" MKR.

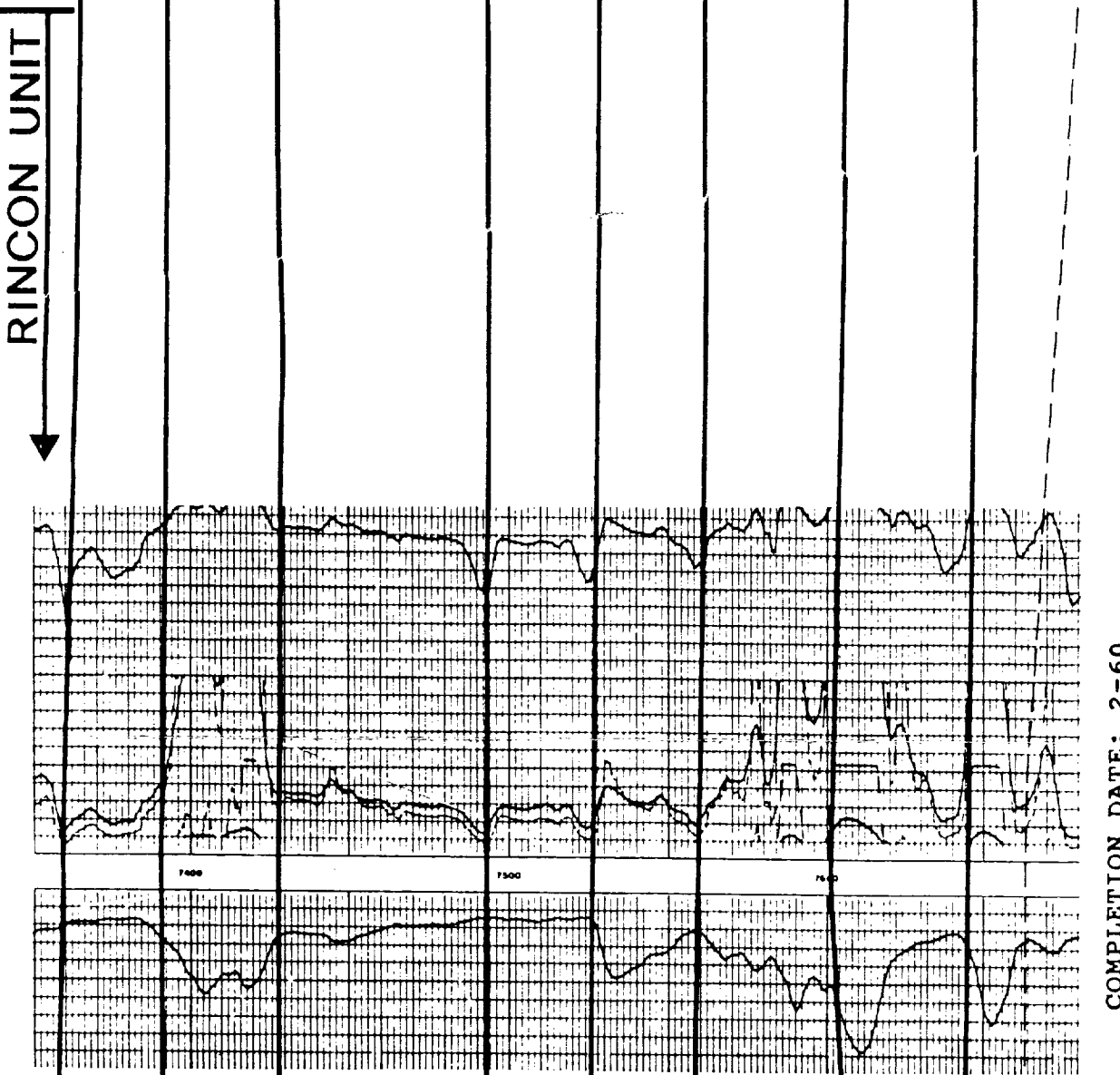
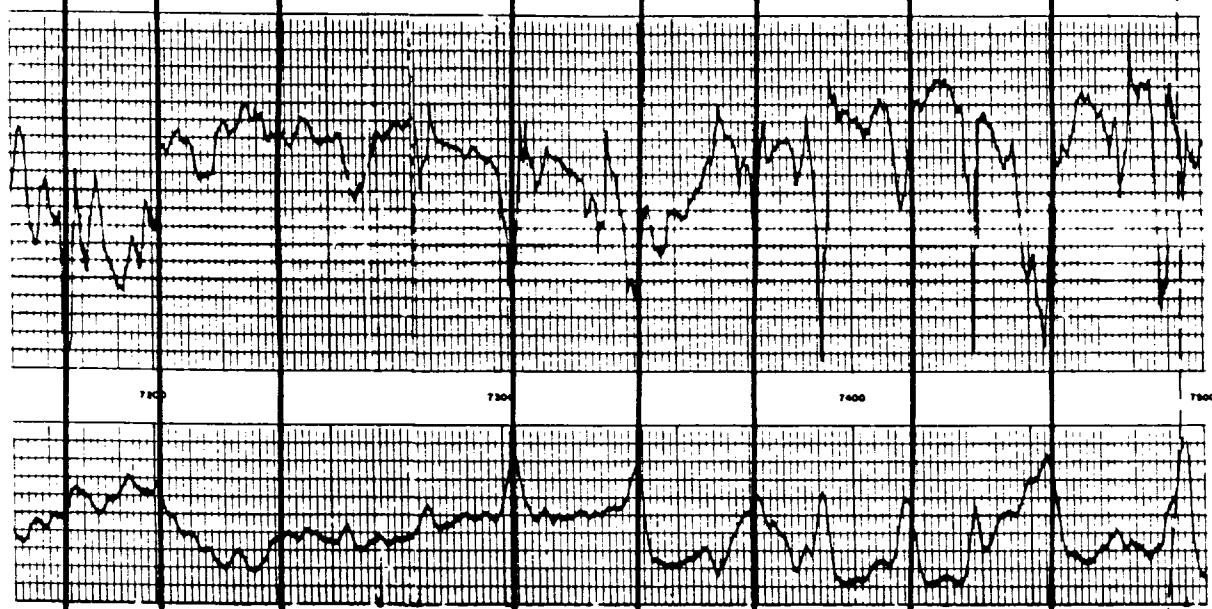

COMPLETION DATE: 6-58

- 7352-78
- 7381-92
- 7396-7402
- 7482-7504
- 7510-14
- 7522-30
- 7536-70

COMPLETION DATE: 2-60

- PERFS: 7394-7406
- 7412-24
- 7442-50
- 7530-40
- 7546-52
- 7566-78
- 7584-94
- 7602-16

COMPLETION DATE: 9-82

- PERFS: 7262
- 7299
- 7314
- 7396
- 7402
- 7408
- 7428
- 7446
- 7448
- 7450
- 7452

CORES: NONE

CORES: NONE

NO. 128

RINCON UNIT NO. 159

RINCON UNIT NO. 108 MD

NE18-27N-6W

NE19-27N-6W

2 FT

KB = 6628 FT; TD = 7738 FT

KB = 6508 FT; 7522 FT

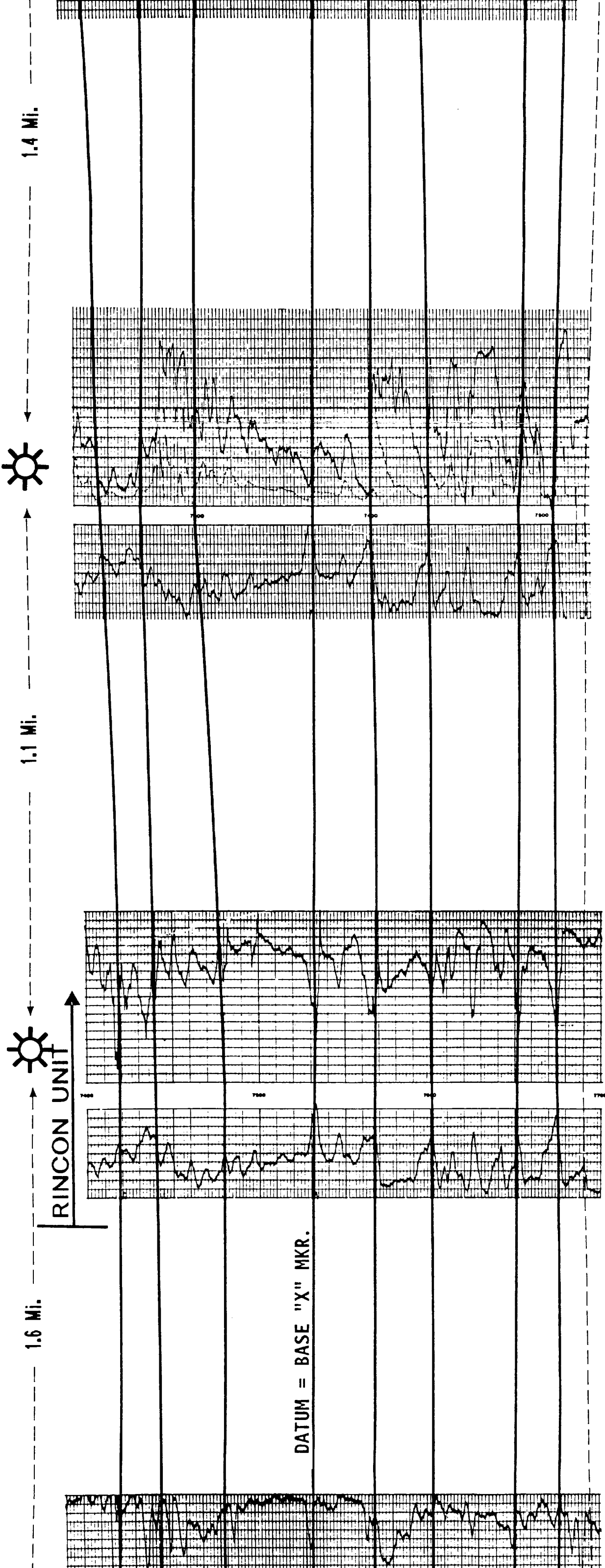

DATUM = BASE "X" MKR.

1-62

COMPLETION DATE: 6-61
 PERFS: 7440-50
 7460-80
 7572-92
 7604-11
 7616-24
 7656-64

CORES: 01 7430-83
 02 7483-7535
 03 7535-87
 04 7587-7612
 05 7612-64
 06 7664-7714

COMPLETION DATE: 12-58
 PERFS: 7287-98
 7402-16
 7460-78
 7515-21
 CORES: NONE

COMPLE
PERFS:

B

SAN JUAN UNIT 28-7
NE12-27N-7W
KB = 6530 FT; 769

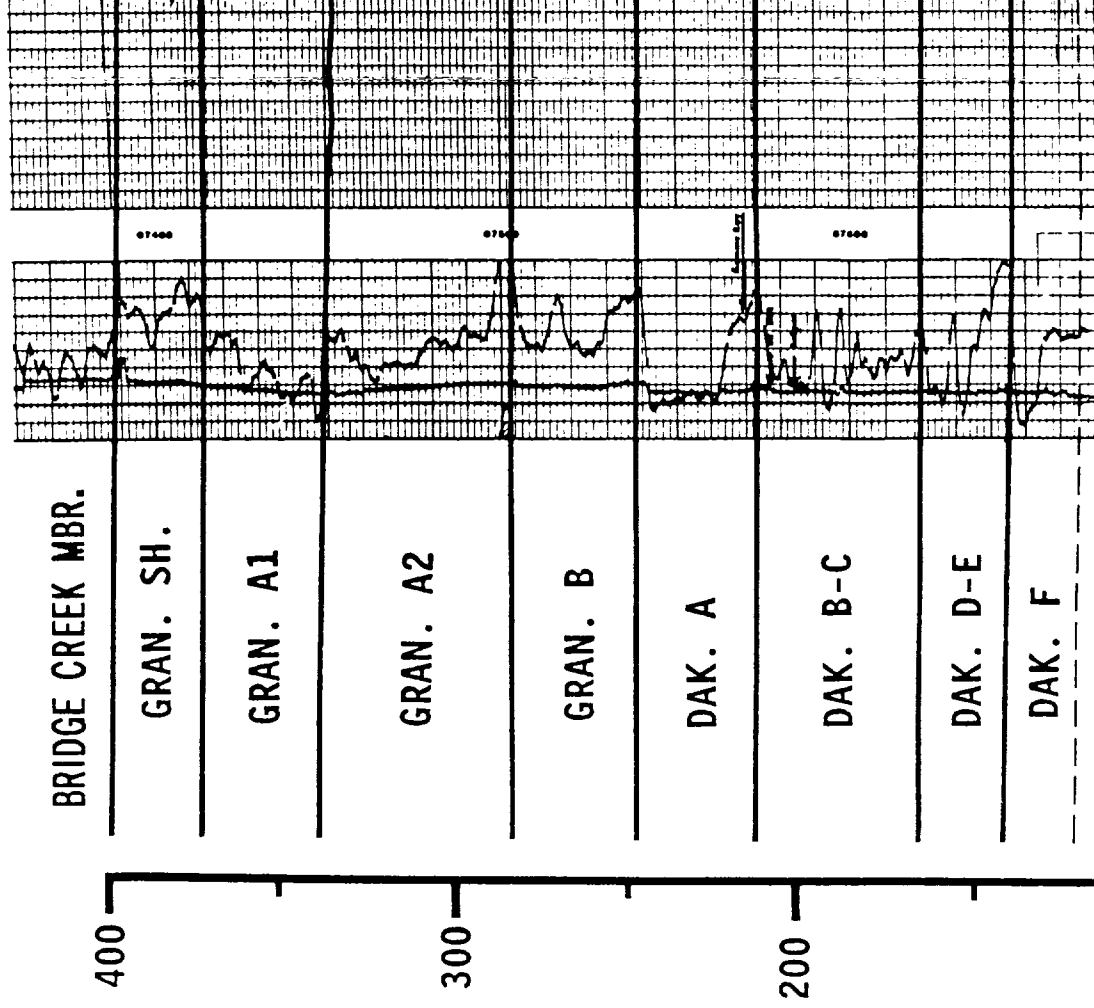

VERTICAL SCALE (FEET)

BURRO CANYON FM.

COMPLETION DATE: 1
PERFS: 7438-48
7541-47
7592-7596
CORES: NONE

HORIZONTAL
DISTANCE BETWEEN
WELLS POSTED