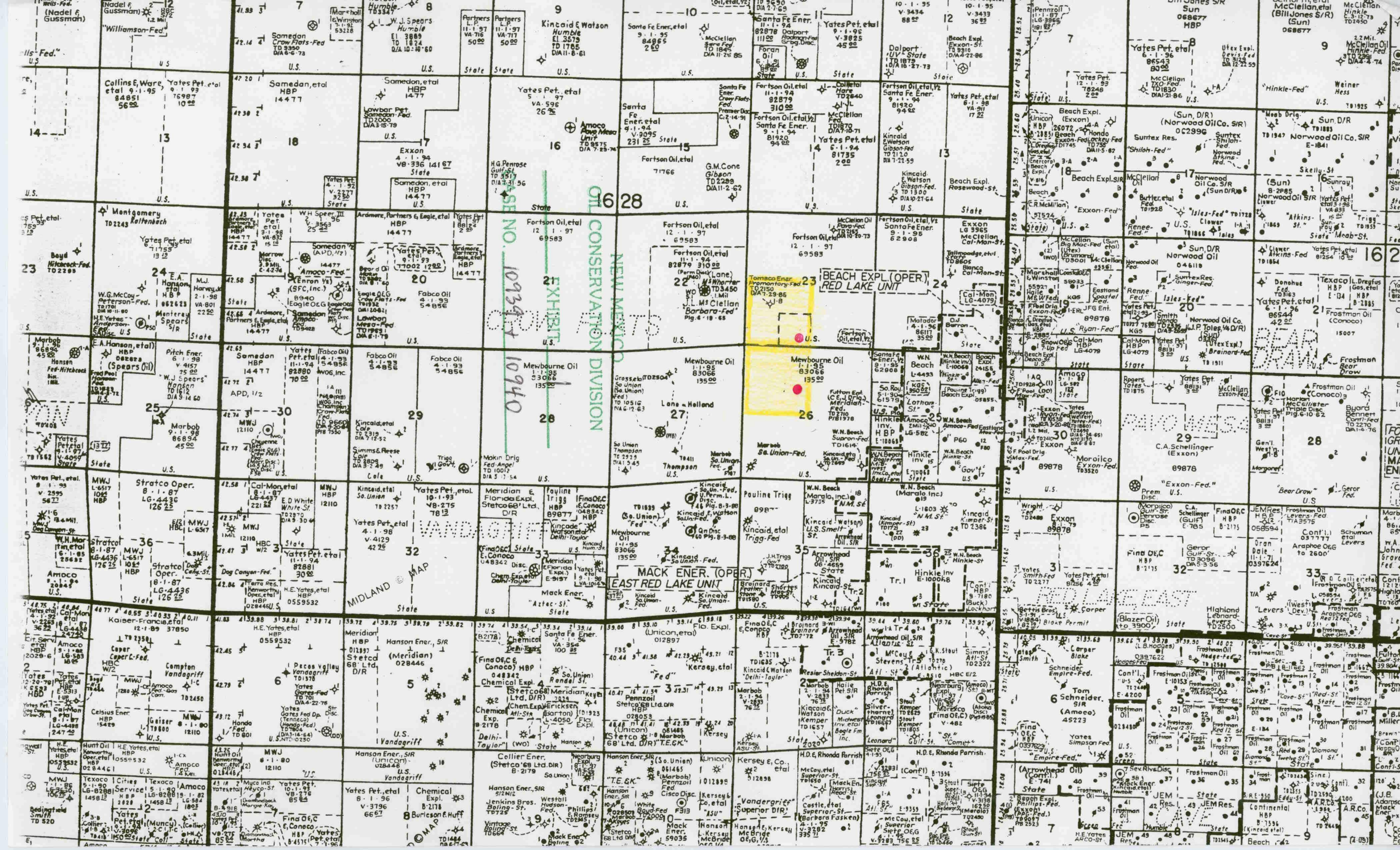
NEW MEXICO OIL CONSERVATION DIVISION
CASE NO. 10939 EXHIBIT 10940
BEACH EXPL. (OPER.) RED LAKE UNIT
MACK ENER. (OPER.) EAST RED LAKE UNIT
MIDLAND MAP
Kincaid & Watson Humble El 3519 TD 1785 D/A 11-8-61
Santa Fe Ener. 9-1-95 84865 260
Samedan Crow Flats-Fed TD 3350 D/A 6-6-73
Samedan, etal HBP 14477
Yates Pet. etal 5-1-97 VA-596 26
Amoco Pavo Mesa Unit TD 9575 D/A 7-25-74
Exxon 4-1-94 VB-336 141 67
Fortson Oil, etal 71766
G.M. Cone Gibson TD 2299 D/A 11-2-62
Fortson Oil, etal 12-1-97 69583
Fortson Oil, etal 82879 310
Mewbourne Oil 1-1-95 83066 135
Lane & Holland
Thompson
Marbob So. Union-Fed.
Pauline Trigg
Kincaid, etal Trigg-Fed
W.N. Beach (Maralo, Inc.) L-9725 N.M. St.
Kincaid (Kimper-St) TD 2386
Arrowhead Oil, S/R E-9782
Hinkle Inv. E-10068
Tr. 1
Tr. 2
Tr. 3
Pennzoil Stetco 68 Ltd. D/R
Kersey
Kersey & Co., etal
Hanson Ener., S/R (Meridian) 028446
Meridian HBP 013897 Stetco 68 Ltd. D/R
Santa Fe Ener. 2-1-56 VA-354 100 35
Fin. Expl.
Chemical Expl. Delhi-Taylor
Collier Ener. (Stetco 68 Ltd. D/R) B-2179
Hanson Ener., S/R 512412
Jenkins Bros. Boling-St. TD 725
Westall Hudson-Fed.
Phillips & Ramsey TD 2965
Mack Ener. Boling
Vintage Boling TD 664
Hanson & Kersey McBride OG, G, 1/3
H.D.E. Rhonda Parrish
McCoy, etal Superior-St. TD 1650
Castle, etal Superior-St. (Barbara Fasken) 4-1-95 V-3282 395
Siete O&G 11-1-94 V-3138 162 50
Mack Ener. Hood
Beach Expl. (Exxon) Phillips-Fed. TD 9097 PB 2523
McCoy, etal Superior Siete O&G V-9283 756
Yates Pet. etal 6-1-96 86543 80
Yates Pet. 12-1-93 78248 2
Beach Expl. (Exxon) 26072 Exxon-Fed. TD 7745
Beach Expl. S/R
Exxon-Fed
Norwood Oil Co. S/R (Sun D/R) 0C2996
Suntex Res. "Shiloh-Fed"
Shiloh-Fed.
Norwood Atkins-Fed.
Norwood Oil Co. S/R E-1841
Skelly-St.
Sun D/R TD 1947
Sun D/R TD 1883
Sun D/R Norwood Oil 046110
Renne-Fed.
Isles-Fed
Norwood Oil Co. (J.P. Toles, W.D/R) 0C3411 (Utex Expl.) TD 1911
Brainard-Fed.
Frostman Bear Draw
Frostman Oil (Conoco) 15007
Donohue Fed. TD 3163
Texaco HBP E-104
L. Dreyfus Gas, etal HBP B-2885
Yates Pet. etal 6-1-96 86544 42
Yates Pet. etal 81254 10 86
Clower Atkins-Fed TD 1854
Clower Atkins-St.
Sun Oil Co. 3-1-98 VA-833 15
Trigg Mrab-St.
Sun Oil Co. 3-1-98 VA-833 15
Frostman Oil (Conoco) 15007
Hanson McCollister Triple Disc. Pig. 6-10-62
Byard Bennett Conti-Fed TD 2270 D/A 1-4-76
Yates Pet. 81313
Gen'l. West. B-1
Margaret
Bear Draw
Geror Fed.
Frostman Oil (Conoco)
Yates Pet. etal 8-1-93 V-2595 56
Stratco Oper. 8-1-87 LG-4436 126 25
Stratco 8-1-87 LG-4436 126 25
Stratco Oper. 8-1-87 LG-4436 126 25
Cal-Mon, etal 8-1-87 LG-4437 221 25
E.D. White White-St.
Yates Pet. etal 11-1-94 82881 30
Yates Pet. etal 10-1-93 VB-275 78
Kincaid, etal So. Union TD 2257
Yates Pet. etal 4-1-98 V-4129 42
Meridian & Florida Expl. Stetco 68 Ltd. D/R
Pauline Trigg HBP 89877
Fina O&G & Conoco 048342 HBP
Kincaid & Watson etal Delhi-Taylor
Mewbourne Oil 1-1-95 83066 135
Kincaid & Watson U.S. Smelt-St.
Arrowhead Oil, S/R
Kincaid Kincaid-St.
Brainard Fortine Stone TD 1590
Shortes Mack-St. TD 905
Mack Ener. "Aztec-St."
Kincaid So. Union-Fed.
Kincaid & Watson U.S. Perm. L. Disc. Pig. 8-3-88
Kincaid & Watson So. Un.-Fed. Disc. Pig. 8-3-88
Kincaid & Watson Gov't TD 2100
Hinkle Inv. E-10068
Tr. 1
Wi State
Kersey ASU-St.
Kersey & Co., etal 512898
"Vandergrift" (Superior DIR)
Hanson & Kersey McBride OG, G, 1/3
Mack Ener. 59035
Hanson & Kersey
Marbob 2-1-94 V-2833 76
Kincaid & Watson Kemper TD 1657
Haile Pet. S/R
Duck Midwest Inv. etal Bogle Fm. Inc.
Resier Sheldon-St.
Arrowhead Oil, S/R E-9782
Tr. 3
Stevens
Atl-St.
Stout Kemper TD 1805
Gulf-St.
Morocco (Fina O&G) (Pg 9986)
Sims' Atl-St. TD 2322
Stout Kemper
Leonard
Silver-thorne Leonard TD 1667
Rhonda Parrish
Siete O&G 11-1-94 V-3138 162 50
Siete O&G 11-1-94 V-3138 162 50
Sun Oil Co. 3-1-98 VA-833 15
Yates Pet. etal 81254 10 86
Yates Pet. etal 81313 3 00
Yates Pet. 81313 3 00
Yates Pet. etal 8-1-93 V-2595 56
Stratco Oper. 8-1-87 LG-4436 126 25
Stratco 8-1-87 LG-4436 126 25
Stratco Oper. 8-1-87 LG-4436 126 25
Cal-Mon, etal 8-1-87 LG-4437 221 25
E.D. White White-St.
Yates Pet. etal 11-1-94 82881 30
Yates Pet. etal 10-1-93 VB-275 78
Kincaid, etal So. Union TD 2257
Yates Pet. etal 4-1-98 V-4129 42
Meridian & Florida Expl. Stetco 68 Ltd. D/R
Pauline Trigg HBP 89877
Fina O&G & Conoco 048342 HBP
Kincaid & Watson etal Delhi-Taylor
Mewbourne Oil 1-1-95 83066 135
Kincaid & Watson U.S. Smelt-St.
Arrowhead Oil, S/R
Kincaid Kincaid-St.
Brainard Fortine Stone TD 1590
Shortes Mack-St. TD 905
Mack Ener. "Aztec-St."
Kincaid So. Union-Fed.
Kincaid & Watson U.S. Perm. L. Disc. Pig. 8-3-88
Kincaid & Watson So. Un.-Fed. Disc. Pig. 8-3-88
Kincaid & Watson Gov't TD 2100
Hinkle Inv. E-10068
Tr. 1
Wi State
Kersey ASU-St.
Kersey & Co., etal 512898
"Vandergrift" (Superior DIR)
Hanson & Kersey McBride OG, G, 1/3
Mack Ener. 59035
Hanson & Kersey
Marbob 2-1-94 V-2833 76
Kincaid & Watson Kemper TD 1657
Haile Pet. S/R
Duck Midwest Inv. etal Bogle Fm. Inc.
Resier Sheldon-St.
Arrowhead Oil, S/R E-9782
Tr. 3
Stevens
Atl-St.
Stout Kemper TD 1805
Gulf-St.
Morocco (Fina O&G) (Pg 9986)
Sims' Atl-St. TD 2322
Stout Kemper
Leonard
Silver-thorne Leonard TD 1667
Rhonda Parrish
Siete O&G 11-1-94 V-3138 162 50
Siete O&G 11-1-94 V-3138 162 50
Sun Oil Co. 3-1-98 VA-833 15
Yates Pet. etal 81254 10 86
Yates Pet. etal 81313 3 00
Yates Pet. 81313 3 00
Yates Pet. etal 8-1-93 V-2595 56
Stratco Oper. 8-1-87 LG-4436 126 25
Stratco 8-1-87 LG-4436 126 25
Stratco Oper. 8-1-87 LG-4436 126 25
Cal-Mon, etal 8-1-87 LG-4437 221 25
E.D. White White-St.
Yates Pet. etal 11-1-94 82881 30
Yates Pet. etal 10-1-93 VB-275 78
Kincaid, etal So. Union TD 2257
Yates Pet. etal 4-1-98 V-4129 42
Meridian & Florida Expl. Stetco 68 Ltd. D/R
Pauline Trigg HBP 89877
Fina O&G & Conoco 048342 HBP
Kincaid & Watson etal Delhi-Taylor
Mewbourne Oil 1-1-95 83066 135
Kincaid & Watson U.S. Smelt-St.
Arrowhead Oil, S/R
Kincaid Kincaid-St.
Brainard Fortine Stone TD 1590
Shortes Mack-St. TD 905
Mack Ener. "Aztec-St."
Kincaid So. Union-Fed.
Kincaid & Watson U.S. Perm. L. Disc. Pig. 8-3-88
Kincaid & Watson So. Un.-Fed. Disc. Pig. 8-3-88
Kincaid & Watson Gov't TD 2100
Hinkle Inv. E-10068
Tr. 1
Wi State
Kersey ASU-St.
Kersey & Co., etal 512898
"Vandergrift" (Superior DIR)
Hanson & Kersey McBride OG, G, 1/3
Mack Ener. 59035
Hanson & Kersey
Marbob 2-1-94 V-2833 76
Kincaid & Watson Kemper TD 1657
Haile Pet. S/R
Duck Midwest Inv. etal Bogle Fm. Inc.
Resier Sheldon-St.
Arrowhead Oil, S/R E-9782
Tr. 3
Stevens
Atl-St.
Stout Kemper TD 1805
Gulf-St.
Morocco (Fina O&G) (Pg 9986)
Sims' Atl-St. TD 2322
Stout Kemper
Leonard
Silver-thorne Leonard TD 1667
Rhonda Parrish
Siete O&G 11-1-94 V-3138 162 50
Siete O&G 11-1-94 V-3138 162 50
Sun Oil Co. 3-1-98 VA-833 15
Yates Pet. etal 81254 10 86
Yates Pet. etal 81313 3 00
Yates Pet. 81313 3 00