

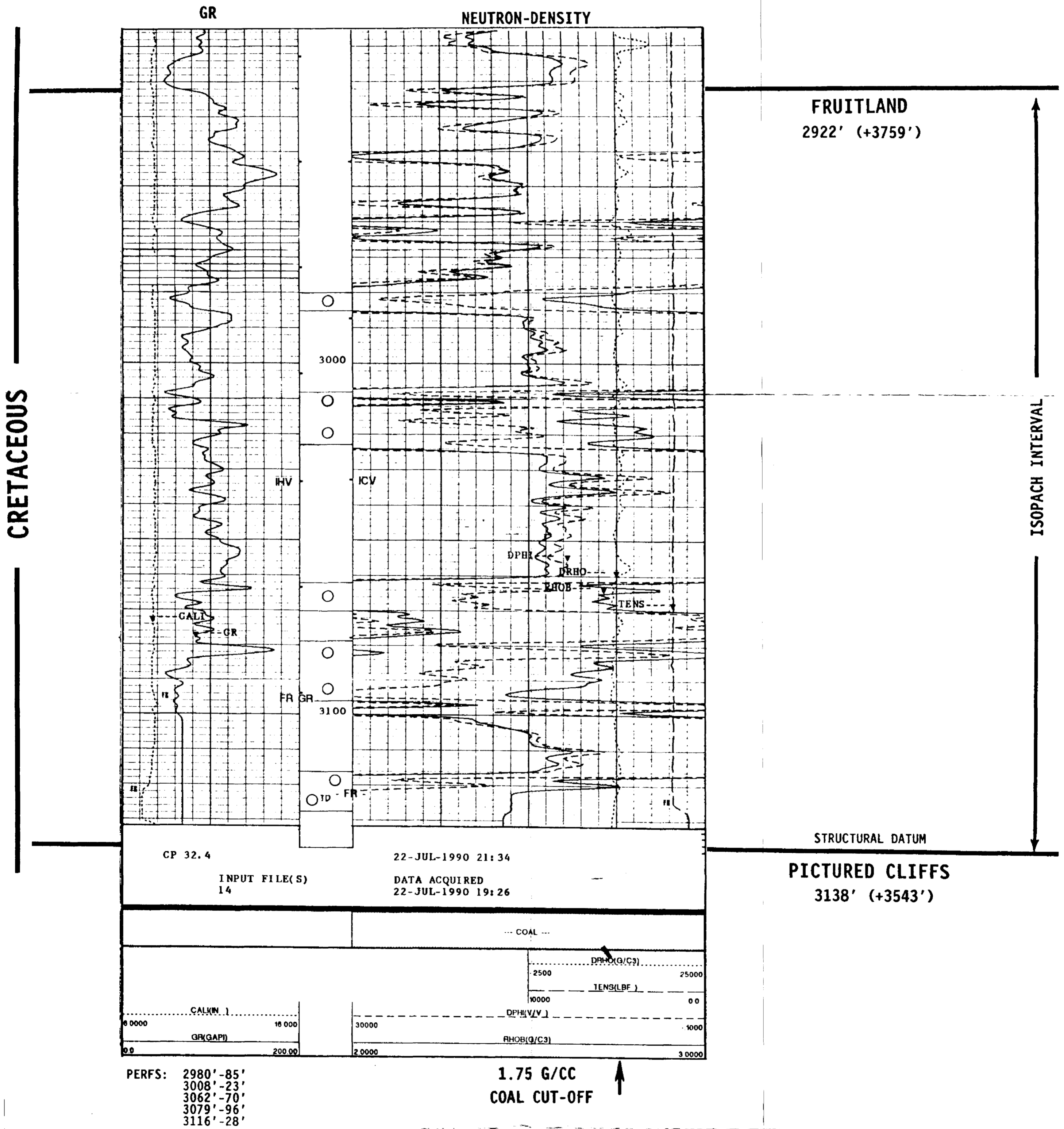

UNOCAL
 RINCON UNIT #260
 NE SEC. 32, T-27-N, R-6-W
 RIO ARRIBA COUNTY, NEW MEXICO
 KB 6681'



CP 32.4	22-JUL-1990 21:34
INPUT FILE(S) 14	DATA ACQUIRED 22-JUL-1990 19:26
---	COAL ---
DPHI(G/C3)	2500 25000
IENS(LBF)	10000 0.0
DPHI(V/V)	30000 1000
RHO(B/G/C3)	2.0000 3.0000
CAL(N)	0.0000 10.0000
GR(GAPI)	0.0 200.00

PERFS: 2980'-85'
 3008'-23'
 3062'-70'
 3079'-96'
 3116'-28'

1.75 G/CC
 COAL CUT-OFF ↑

IPF: 90 MCFD + 0 BHPD
 1st DELIVERY: 9-21-90

