

BEFORE EXAMINER UTZ
 OIL CONSERVATION COMMISSION
 EXHIBIT NO. 8
 CASE NO. 4972
 Submitted by *Skelly Oil Co.*
 Hearing Date *5-23-73*

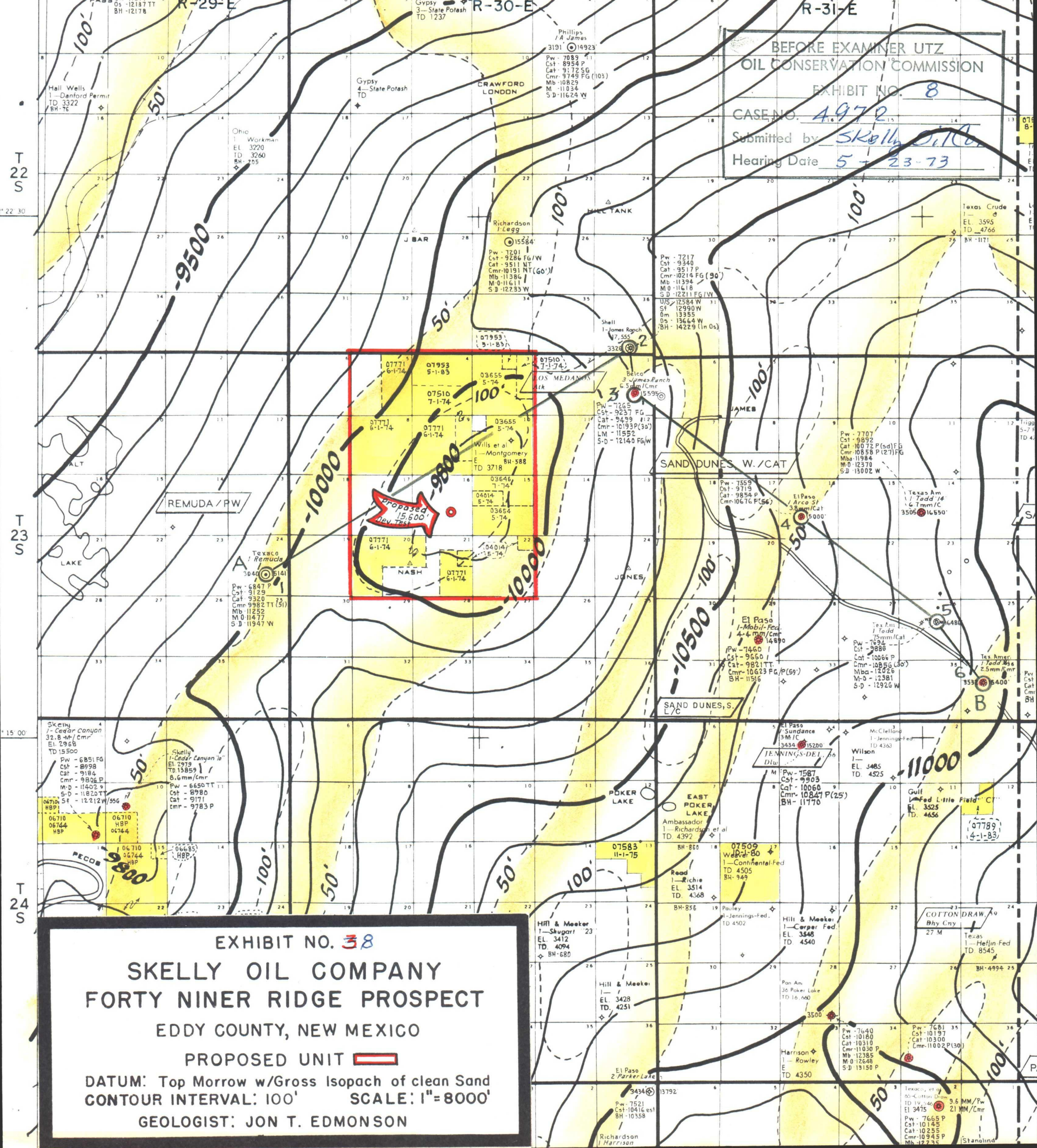

EXHIBIT NO. 38
 SKELLY OIL COMPANY
 FORTY NINER RIDGE PROSPECT
 EDDY COUNTY, NEW MEXICO
 PROPOSED UNIT
 DATUM: Top Morrow w/Gross Isopach of clean Sand
 CONTOUR INTERVAL: 100' SCALE: 1" = 8000'
 GEOLOGIST: JON T. EDMONSON

BEFORE EXAMINER UTZ
OIL CONSERVATION COMMISSION
EXHIBIT NO. 9
CASE NO. 4972
Submitted by Skelly Oil Co.
Hearing Date 5-23-82

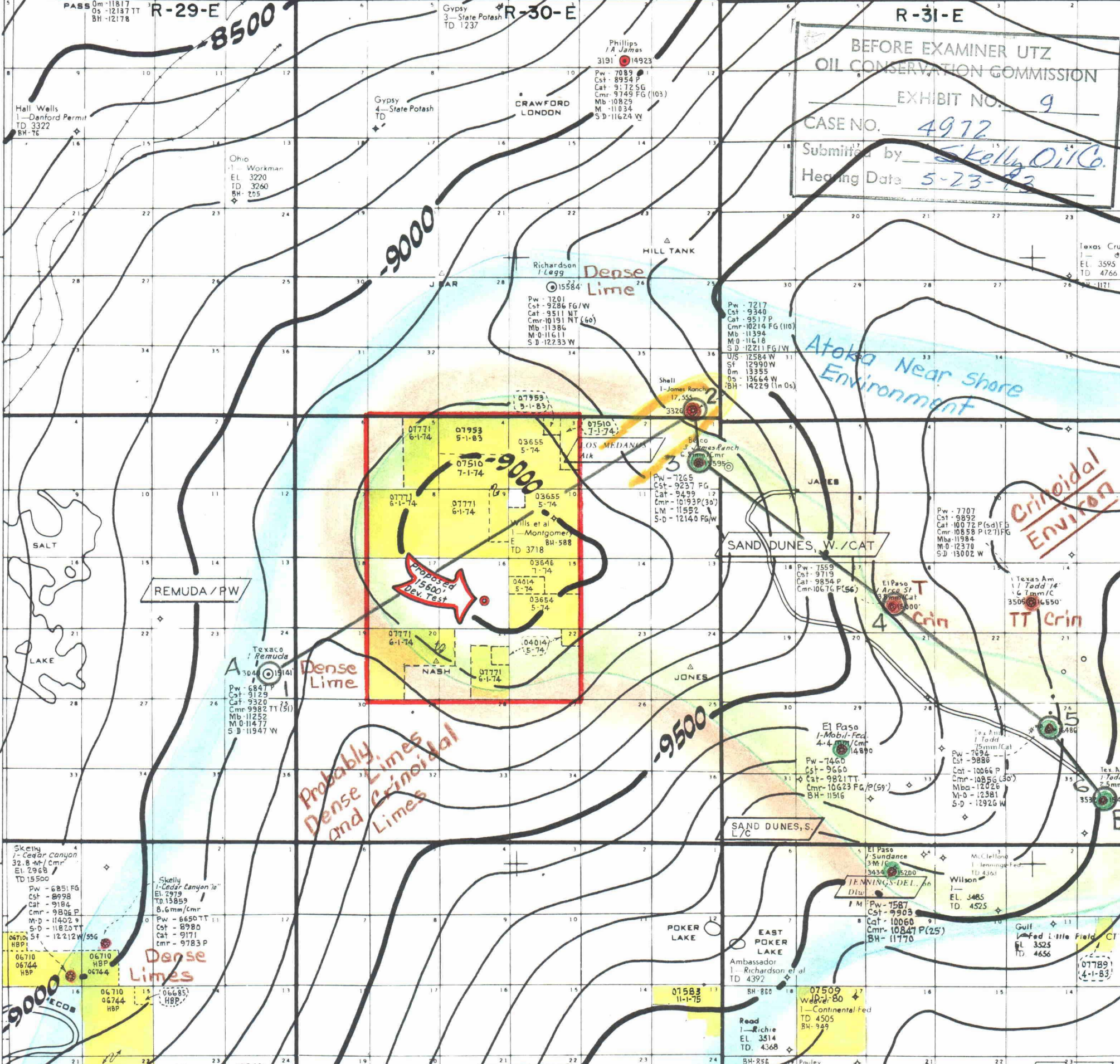

EXHIBIT NO. 49
SKELLY OIL COMPANY
FORTY NINER RIDGE PROSPECT
 EDDY COUNTY, NEW MEXICO
 PROPOSED UNIT
 DATUM: Top Pennsylvanian
 CONTOUR INTERVAL: 100' SCALE: 1" = 8000'
 GEOLOGIST: JON T. EDMONSON

Unit Name FORTY-NINER RIDGE UNIT (EXPLORATORY)
 Operator Skelly Oil Company
 County Eddy

4972

BC 2

DATE	OCC CASE NO.	EFFECTIVE DATE	TOTAL ACREAGE	STATE	FEDERAL	Patent INDIAN-RES	SEGREGATION CLAUSE	TERM
APPROVED	OCC ORDER NO. R-4542	8-2-73	7,678.80	1,400.00	6,238.80	40.00	Yes	5yrs.
Commissioner	June 4, 1973							
	7-24-73							

UNIT AREA

TOWNSHIP 23 SOUTH, RANGE 30 EAST, NMPM
 Sections 3 through 5: All
 Sections 8 through 10: All
 Sections 15 through 17: All
 Sections 20 through 22: All

Unit Name FORTY-NINER RIDGE UNIT (EXPLORATORY)
 Operator Skelly Oil Company
 County Eddy

STATE TRACT NO.	LEASE NO.	INSTI-TUTION	SEC.	TWP.	RGE.	SUBSECTION	DATE	ACREAGE		LESSEE
								RATIFIED	NOT RATIFIED	
13	E-5229-4	C.S.	16	23S	30E	A11	7-13-73	640.00		Bass Enterprises Prod. Company and Perry R.
"	"	C.S. Pen	21 21	23S 23S	30E 30E	E/2NW/4, NE/4SW/4, NE/4NE/4	"	160.00		Bass "
"	"	Pen	22	23S	30E	NW/4, SW/4, SE/4, W/2NE/4, SE/4NE/4	"	600.00		" "