

Location of Well
 2950' Sec 4 & 27E
 Sec. 21 26S-27E

COMPANY: HUNTER OIL & REFINING COMPANY
 WELL: FEDERAL-1025 #1
 FIELD: WILDCAT
 LOCATION: SEC. 21 26S-27E
 COUNTY: EDGAR
 STATE: NEW MEXICO
 FILING No.:

COMPANY: HUNTER OIL & REFINING CO.
 WELL: FEDERAL-1025 #1
 LOCATION: WILDCAT
 COUNTY: EDGAR
 STATE: NEW MEXICO

SKILLMAYER
 COMPANY EL PASO NATURAL GAS
 WELL: WELCH UNIT #1-X
 FIELD: WILDCAT
 LOCATION SEC. 21-26S-27E
 COUNTY: EDGAR
 STATE: NEW MEXICO

Center Survey
 GEN. M.L. ITM
 Location of Well
 660' E.M.
 700' E.M.
 Elevation: D.F.: 3261
 K.S.: 3262
 or G.L.: 3245
 FILING No.:

RUN NO.	FF	CF	TV
1	3-11-40	12-21/24-49	2-4/5-50
2	7-27-40	11-19-47	11-25-48
3	5-19-40	9-29-47	11-27-48
4	1-23-41	5-29-48	1-13-49

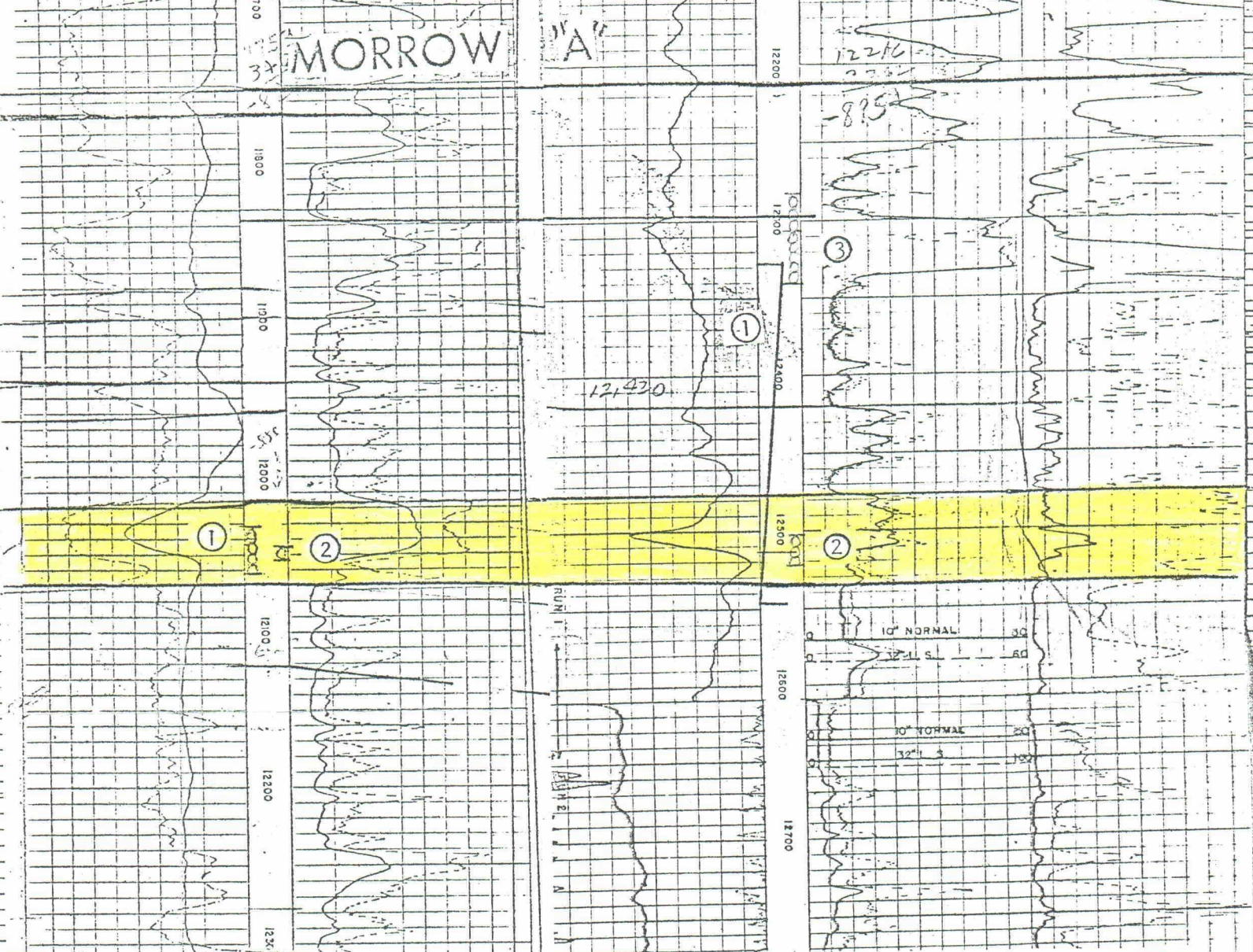

①
 Perf. 12,032'-062', A/1,000
 F 298 MCFGPD + Mud & AW
 A/15,000
 swb. & flowed mud, AW & gas
 A/10,000
 swb. 93 BW/24 hrs.
 AF/21,000
 F 128 BO + 440 MCFG + 110 BW/24 hrs.

②
 Perf. 12,046'-54', A/2,000
 swb. 176 BXW/12'

1
 DST 12,328-547', op. 3' & 5"
 GTS/35" @ 1,070 MCFGPD
 FP 1175#
 SIP 3775#/1'

2
 IPF 27,000 MCFGPD, 10-15-56
 A/1,000 gals, 12,502'-522'

3
 CAOF 1,540 MCFGPD, 7-26-57
 12,286-340', 11,630-660'
 A/25,000 gals, frac w/10,000 gals
 + 5,000# sd.
 cum. prod.: 774,378 MCFG to P & A in 1964

MISSISSIPPIAN



BEFORE EXAMINER STAMETS
OIL CONSERVATION COMMISSION

EXHIBIT NO. 5

CASE NO. 5366

Submitted by Robert W. Fairfield

Hearing Date _____