

C
NW

WOODMAN FEDERAL #5
NE NE
SEC. 29-T8S-R30E

AMCO FEDERAL #2
NE NW
SEC. 33-T8S-R30E

C'
SE

AMCO FEDERAL #3
SE SE
SEC. 33-T8S-R30E

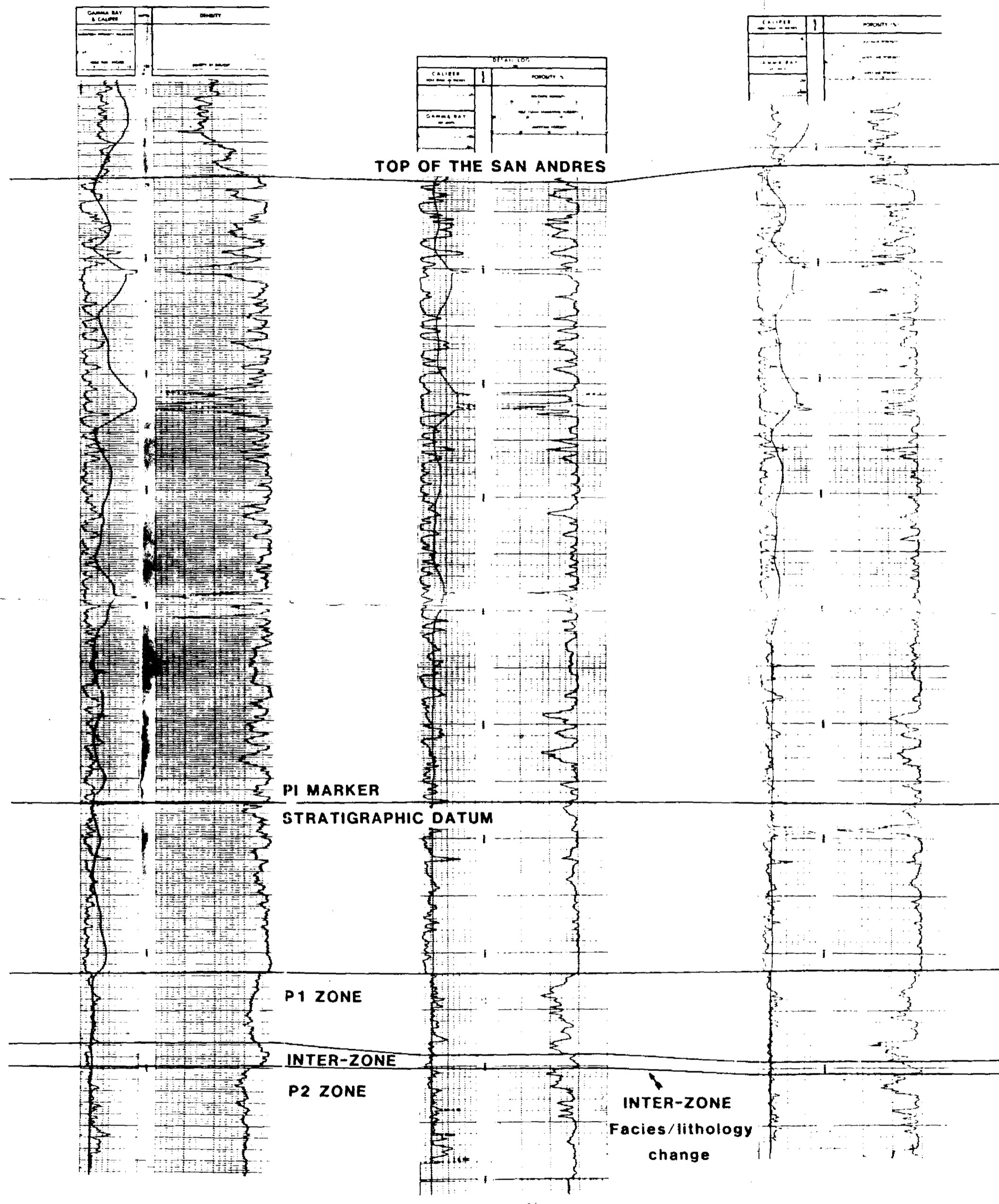

Tie point with
cross section A-A'

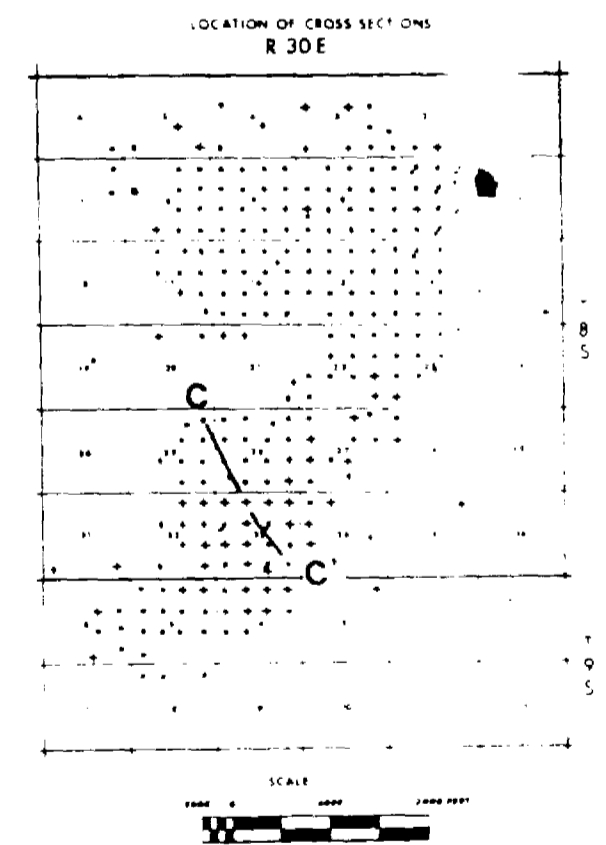

KELT OIL & GAS INC.		
PROJECT/LEASE	AREA	COUNTY/STATE
	CATO	CHAVES CO., N.MEX.
LOCATION (Twp-Rgn or UTM)		
T8s & T9s-R30e		
MAP TITLE		
SAN ANDRES FORMATION		
STRATIGRAPHIC CROSS SECTION C-C'		
PROPOSED CATO UNIT		
SCALE	DATUM	DATE
VERT. 1.25"=100'	PI MARKER	1/5/89
GEOLOGY BY	DRAWN BY	DRAWING NO.
M. REESE	M. JOHNSON	