

10 100 1000 WTR-B/M 10000 100000 1000000
 10 100 1000 GAS-MCFM 10000 100000 1000000
 10 100 1000 OIL-B/M 10000 100000 1000000

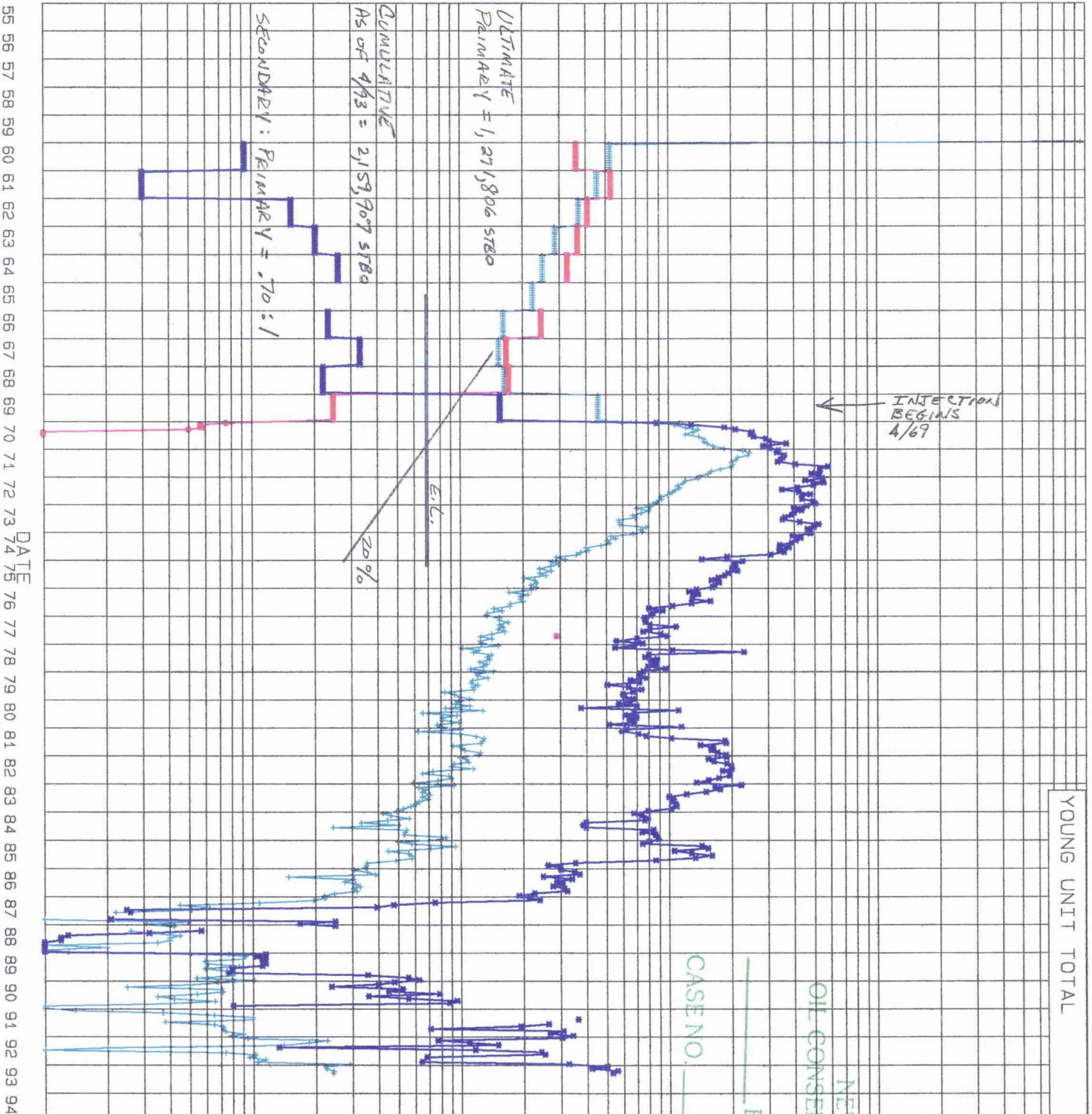

DATE
 55 56 57 58 59 60 61 62 63 64 65 66 67 68 69 70 71 72 73 74 75 76 77 78 79 80 81 82 83 84 85 86 87 88 89 90 91 92 93 94

YOUNG UNIT TOTAL

OIL-B/M ———
 Ref = 04/93
 Cum = 2159.907
 GAS-MCFM ———
 Ref = 04/93
 Cum = 318.095
 WTR-B/M ———
 Ref = 04/93
 Cum = 3928.914

NEW MEXICO
 OIL CONSERVATION DIVISION

EXHIBIT 18

CASE NO. 10959 & 10960

E.L. = 23 wells
 * 1 bpd
 * 30.4 d/m
 699 B/mo.