

Submit to Appropriate District Office State Lease - 4 copies Fee Lease - 3 copies

State of New Mexico Energy, Minerals and Natural Resources Department

Form C-102 Revised 1-1-89

OIL CONSERVATION DIVISION

P.O. Box 2088 Santa Fe, New Mexico 87504-2088

DISTRICT I P.O. Box 1960, Hobbs, NM 88240

DISTRICT II P.O. Drawer DD, Artesia, NM 80210

DISTRICT III 1000 Rio Brazos Rd., Alamo, NM 87410

WELL LOCATION AND ACREAGE DEDICATION PLAT

All Distances must be from the outer boundaries of the section

Operator: PHILLIPS PETROLEUM CO. Lease: LONE RANGER Well No.: 21. Unit Letter: I Section: 27 Township: 12 SOUTH Range: 34 EAST County: LEA. Actual Footage Location of Well: 2260 feet from the SOUTH line and 450 feet from the EAST line. Ground Level Elev.: 4151.9' Producing Formation: Pool: Dedicated Acreage: Acres

- 1. Outline the acreage dedicated to the subject well by colored pencil or hachure marks on the plat below. 2. If more than one lease is dedicated to the well, outline each and identify the ownership thereof (both as to working interest and royalty). 3. If more than one lease of different ownership is dedicated to the well, have the interest of all owners been consolidated by communitization, unitization, force-pooling, etc.? [ ] Yes [ ] No If answer is 'yes' type of consolidation. If answer is 'no' list of owners and tract descriptions which have actually been consolidated. (Use reverse side of this form necessary. No allowable will be assigned to the well unit all interests have been consolidated (by communitization, unitization, force-pooling, otherwise) or until a non-standard unit, eliminating such interest, has been approved by the Division.

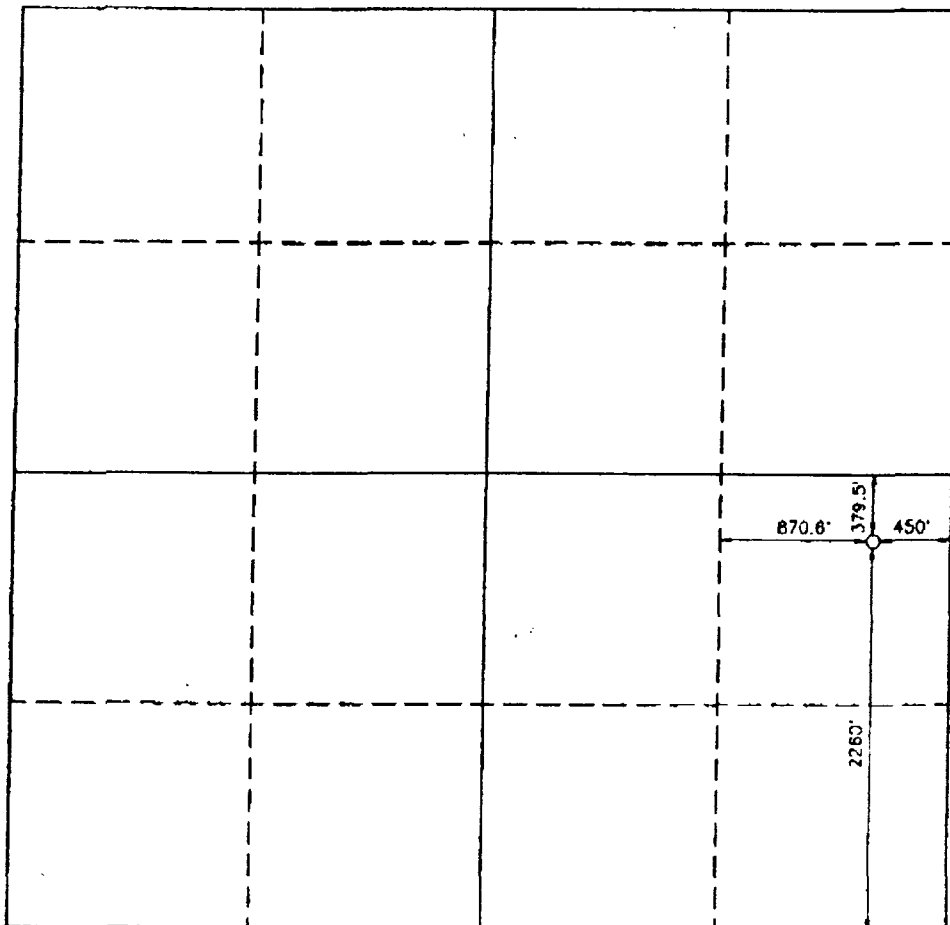

OPERATOR CERTIFICATION

I hereby certify that the information contained herein is true and complete to the best of my knowledge and belief.

Signature: Printed Name: Position: Company: Date:

SURVEYOR CERTIFICATION

I hereby certify that the well location shown on this plat was plotted from field notes of actual surveys made by me or under my supervision, and that the same is true and correct to the best of my knowledge and belief.

Date Surveyed: OCTOBER 27, 1993. Signature & Seal of Professional Surveyor: Registered Land Surveyor No. 72399. Certificate No. 93-11-2124

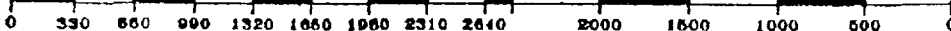

BEFORE EXAMINER CATANACH  
OIL CONSERVATION DIVISION  
EXHIBIT NO. 2  
CASE NO. 10867  
SUBMITTED BY: PHILLIPS PETROLEUM  
HEARING DATE: NOVEMBER 4, 1993