

Submit 1 Copy To Appropriate District Office
District I – (575) 393-6161
1625 N. French Dr., Hobbs, NM 88240
District II – (575) 748-1283
811 S. First St., Artesia, NM 88210
District III – (505) 334-6178
1000 Rio Brazos Rd., Aztec, NM 87410
District IV – (505) 476-3460
1220 S. St. Francis Dr., Santa Fe, NM 87505

State of New Mexico
Energy, Minerals and Natural Resources

OIL CONSERVATION DIVISION
1220 South St. Francis Dr.
Santa Fe, NM 87505

EMNRD-OCD ARTESIA Form C-103
REC'D: 8/05/2020 Revised July 18, 2013

WELL API NO. 30-015-25962	
5. Indicate Type of Lease STATE <input checked="" type="checkbox"/> FEE <input type="checkbox"/>	
6. State Oil & Gas Lease No. K-3271	
7. Lease Name or Unit Agreement Name James A	
8. Well Number 005	
9. OGRID Number 217817	
10. Pool name or Wildcat Cabin Lake/Cherry Canyon (Delaware)	
SUNDRY NOTICES AND REPORTS ON WELLS (DO NOT USE THIS FORM FOR PROPOSALS TO DRILL OR TO DEEPEN OR PLUG BACK TO A DIFFERENT RESERVOIR. USE "APPLICATION FOR PERMIT" (FORM C-101) FOR SUCH PROPOSALS.)	
1. Type of Well: Oil Well <input checked="" type="checkbox"/> Gas Well <input type="checkbox"/> Other <input type="checkbox"/>	
2. Name of Operator ConocoPhillips Company	
3. Address of Operator P.O. Box 2197, Houston, TX 77252	
4. Well Location Unit Letter <u>O</u> : <u>660</u> feet from the <u>South</u> line and <u>1800</u> feet from the <u>East</u> line Section <u>2</u> Township <u>22S</u> Range <u>30E</u> NMPM County <u>Eddy</u>	
11. Elevation (Show whether DR, RKB, RT, GR, etc.) 3178' GL	

12. Check Appropriate Box to Indicate Nature of Notice, Report or Other Data

NOTICE OF INTENTION TO:		SUBSEQUENT REPORT OF:	
PERFORM REMEDIAL WORK <input type="checkbox"/>	PLUG AND ABANDON <input type="checkbox"/>	REMEDIAL WORK <input type="checkbox"/>	ALTERING CASING <input type="checkbox"/>
TEMPORARILY ABANDON <input type="checkbox"/>	CHANGE PLANS <input type="checkbox"/>	COMMENCE DRILLING OPNS. <input type="checkbox"/>	P AND A <input type="checkbox"/>
PULL OR ALTER CASING <input type="checkbox"/>	MULTIPLE COMPL <input type="checkbox"/>	CASING/CEMENT JOB <input type="checkbox"/>	
DOWNHOLE COMMINGLE <input type="checkbox"/>			
CLOSED-LOOP SYSTEM <input type="checkbox"/>			
OTHER: <input type="checkbox"/>		OTHER: Extend TA status; MIT is attached. <input checked="" type="checkbox"/>	

13. Describe proposed or completed operations. (Clearly state all pertinent details, and give pertinent dates, including estimated date of starting any proposed work). SEE RULE 19.15.7.14 NMAC. For Multiple Completions: Attach wellbore diagram of proposed completion or recompletion.

ConocoPhillips Company requests approval to extend the TA status of this well an additional year. The current TA expires 7/20/20. MIT was run 7-27-20 to 570#/32 min. Test is good and is attached.

Extend TA satus to 1-1-2021

Spud Date:

Rig Release Date:

I hereby certify that the information above is true and complete to the best of my knowledge and belief.

SIGNATURE Carol J. Appleby TITLE Sr. Regulatory Coordinator DATE 08/03/2020

Type or print name Carol J. Appleby E-mail address: carol.j.appleby@cop.com PHONE: 832-486-6187

For State Use Only

APPROVED BY: Dan D. Mohr TITLE Compliance officer DATE 8-7-2020

Conditions of Approval (if any):

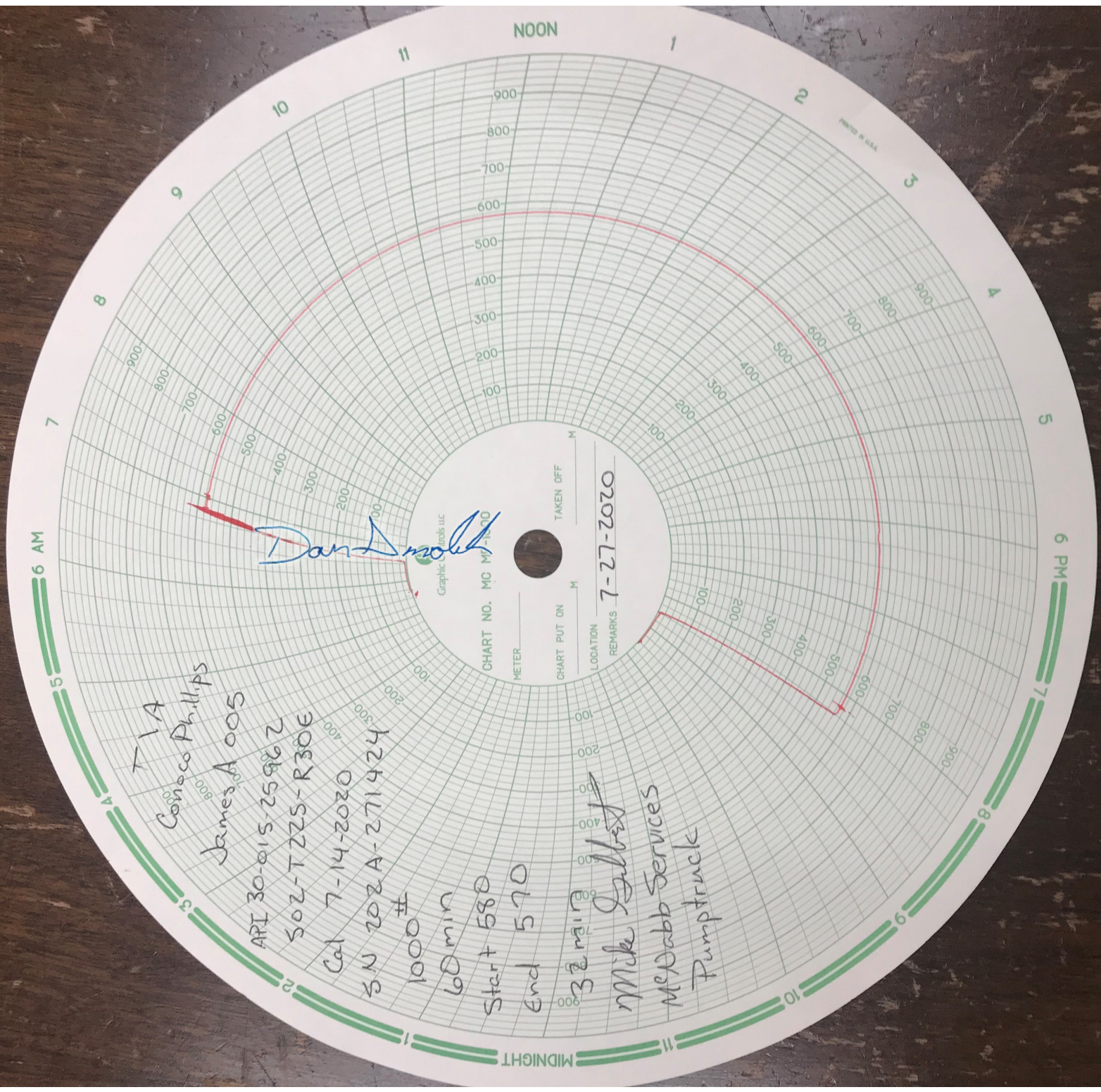

T1A
Conoco Phillips

James A 005

API 30-015-25982

502-T225-R30E

Cal 7-14-2020

SN 202A-271424

1000#

60 min

Start 580

End 570

32 min

Mike Gilbert

McDabb Services

Pumptruck

Graphic Controls LLC

CHART NO. MC M-100

METER

CHART PUT ON

TAKEN OFF

LOCATION

REMARKS 7-27-2020