

Submit 1 Copy To Appropriate District Office
District I – (575) 393-6161
1625 N. French Dr., Hobbs, NM 88240
District II – (575) 748-1283
811 S. First St., Artesia, NM 88210
District III – (505) 334-6178
1000 Rio Brazos Rd., Aztec, NM 87410
District IV – (505) 476-3460
1220 S. St. Francis Dr., Santa Fe, NM 87505

State of New Mexico
Energy, Minerals and Natural Resources

NMOCD-REC'D: 8/19/2020 Form C-103
Revised July 18, 2013

OIL CONSERVATION DIVISION
1220 South St. Francis Dr.
Santa Fe, NM 87505

WELL API NO. 30-015-42625
5. Indicate Type of Lease STATE <input checked="" type="checkbox"/> FEE <input type="checkbox"/>
6. State Oil & Gas Lease No.
7. Lease Name or Unit Agreement Name CLETUS 28 STATE COM
8. Well Number 4H
9. OGRID Number 372137
10. Pool name or Wildcat DIAMOND MOUND; UPPER PENN (G)

SUNDRY NOTICES AND REPORTS ON WELLS (DO NOT USE THIS FORM FOR PROPOSALS TO DRILL OR TO DEEPEN OR PLUG BACK TO A DIFFERENT RESERVOIR. USE "APPLICATION FOR PERMIT" (FORM C-101) FOR SUCH PROPOSALS.)	
1. Type of Well: Oil Well <input type="checkbox"/> Gas Well <input checked="" type="checkbox"/> Other	
2. Name of Operator CHISHOLM ENERGY OPERATING, LLC	
3. Address of Operator 801 CHERRY STREET, SUITE 1200-UNIT 20 FORT WORTH, TX 76102	
4. Well Location Unit Letter <u>P</u> : <u>175</u> feet from the <u>SOUTH</u> line and <u>660</u> feet from the <u>EAST</u> line Section <u>28</u> Township <u>23S</u> Range <u>26E</u> NMPM County <u>EDDY</u>	
11. Elevation (Show whether DR, RKB, RT, GR, etc.)	

12. Check Appropriate Box to Indicate Nature of Notice, Report or Other Data

NOTICE OF INTENTION TO:		SUBSEQUENT REPORT OF:	
PERFORM REMEDIAL WORK <input type="checkbox"/>	PLUG AND ABANDON <input type="checkbox"/>	REMEDIAL WORK <input type="checkbox"/>	ALTERING CASING <input type="checkbox"/>
TEMPORARILY ABANDON <input type="checkbox"/>	CHANGE PLANS <input type="checkbox"/>	COMMENCE DRILLING OPNS. <input type="checkbox"/>	P AND A <input type="checkbox"/>
PULL OR ALTER CASING <input type="checkbox"/>	MULTIPLE COMPL <input type="checkbox"/>	CASING/CEMENT JOB <input type="checkbox"/>	
DOWNHOLE COMMINGLE <input type="checkbox"/>			
CLOSED-LOOP SYSTEM <input type="checkbox"/>			
OTHER: <input type="checkbox"/>		OTHER: MIT FOR TA EXTENSION <input checked="" type="checkbox"/>	

13. Describe proposed or completed operations. (Clearly state all pertinent details, and give pertinent dates, including estimated date of starting any proposed work). SEE RULE 19.15.7.14 NMAC. For Multiple Completions: Attach wellbore diagram of proposed completion or recompletion.

PLEASE SEE THE ATTACHED MIT FOR THE APPROVED TA EXTENSION THAT WAS FILED IN JUNE 2020 FOR THE CLETUS 28 STATE COM 4H.

Last reported production 10-2015

TA extended to 4-1-2021 well must be returned to production or plugged at that time

Spud Date:

Rig Release Date:

I hereby certify that the information above is true and complete to the best of my knowledge and belief.

SIGNATURE Jennifer Elrod TITLE SR. REGULATORY ANALYST DATE 08/19/2020

Type or print name JENNIFER ELROD E-mail address: jelrod@chisholmenergy.com PHONE: 817-953-3728

For State Use Only

APPROVED BY: Dan Dmole TITLE Compliance officer DATE 9-4-2020

Conditions of Approval (if any):

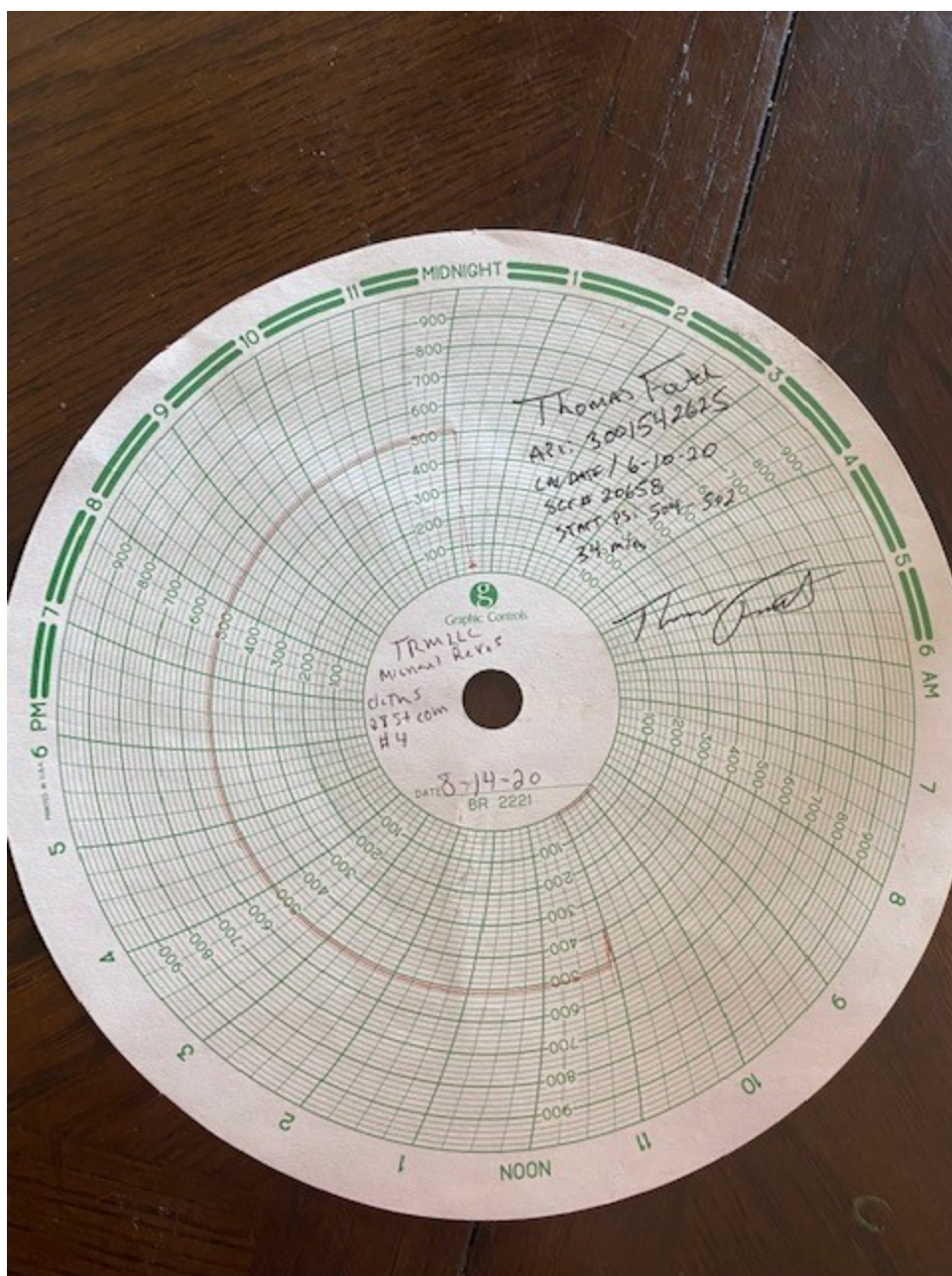

State of New Mexico
Energy, Minerals and Natural Resources Department
Oil Conservation Division Hobbs District Office

BRADENHEAD TEST REPORT

Operator Name <u>Thomas Fouch</u>	API Number <u>3001542625</u>
Property Name <u>CLETUS 2B STATE LAM 4H</u>	Well No. <u>2B-4H</u>

Surface Location								
UL - Lot	Section	Township	Range	Foot from	NS Line	Foot from	EW Line	County
								<u>EDDY</u>

Well Status

YES	TA'D WELL	NO	YES	SHUT-IN	NO	INJ	INJECTOR	SWD	OIL	PRODUCER	GAS	DATE
												<u>8-14-20</u>

OBSERVED DATA

	(A)Surface	(B)Interm.	(C)Laterals	(D)Prod. Csg.	(E)Tubing
Pressure	<u>0</u>	<u>0</u>	<u>0</u>	<u>0</u>	<u>0</u>
Flow Characteristics					
Pull	<u>Y / 0</u>	<u>Y / 0</u>	<u>Y / 0</u>	<u>Y / 0</u>	<u>Y / 0</u>
Steady Flow	<u>Y / 0</u>	<u>Y / 0</u>	<u>Y / 0</u>	<u>Y / 0</u>	<u>Y / 0</u>
Surges	<u>Y / 0</u>	<u>Y / 0</u>	<u>Y / 0</u>	<u>Y / 0</u>	<u>Y / 0</u>
Down to nothing	<u>0 / N</u>	<u>0 / N</u>	<u>0 / N</u>	<u>0 / N</u>	<u>0 / N</u>
Gas or Oil	<u>Y / 0</u>	<u>Y / 0</u>	<u>Y / 0</u>	<u>Y / 0</u>	<u>Y / 0</u>
Water	<u>Y / 0</u>	<u>Y / 0</u>	<u>Y / 0</u>	<u>Y / 0</u>	<u>Y / 0</u>

Remarks - Please state for each string (A,B,C,D,E) pertinent information regarding bleed down or continuous build up if applies.

well completely dead no psi whatsoever

Signature: <u>Thomas Fouch</u>	OIL CONSERVATION DIVISION
Printed name: <u>Thomas Fouch</u>	Entered into RBDMS
Title: <u>Lease Operator</u>	Re-test
E-mail Address: <u>tfouch@chisolemenergy.com</u>	
Date: <u>8/14/20</u>	
Phone: <u>575-361-6078</u>	
Witness: <u>Michael Reyes</u>	

INSTRUCTIONS ON BACK OF THIS FORM