

UNITED STATES  
DEPARTMENT OF THE INTERIOR  
BUREAU OF LAND MANAGEMENT

NMOCD Rec'd: 10/14/2020

FORM APPROVED  
OMB NO. 1004-0137  
Expires: January 31, 2018**SUNDRY NOTICES AND REPORTS ON WELLS**  
*Do not use this form for proposals to drill or to re-enter an abandoned well. Use form 3160-3 (APD) for such proposals.*5. Lease Serial No.  
NMNM138865

6. If Indian, Allottee or Tribe Name

7. If Unit or CA/Agreement, Name and/or No.

**SUBMIT IN TRIPLICATE - Other instructions on page 2**

1. Type of Well

☒ Oil Well ☒ Gas Well ☐ Other8. Well Name and No.  
BOROS FED COM 225H

2. Name of Operator

MATADOR PRODUCTION COMPANY

Contact: NICKY FITZGERALD

E-Mail: nicky.fitzgerald@matadorresources.com

9. API Well No.

30-015-46797-00-X1

3a. Address

ONE LINCOLN CENTER 5400 LBJ FREEWAY SUITE 1500  
DALLAS, TX 75240

3b. Phone No. (include area code)

500 972-371-5448

10. Field and Pool or Exploratory Area  
PURPLE SAGE-WOLFCAMP (GAS)

4. Location of Well (Footage, Sec., T., R., M., or Survey Description)

Sec 15 T26S R31E NWNW 430FNL 734FWL  
32.048943 N Lat, 103.772285 W Lon

11. County or Parish, State

EDDY COUNTY, NM

## 12. CHECK THE APPROPRIATE BOX(ES) TO INDICATE NATURE OF NOTICE, REPORT, OR OTHER DATA

TYPE OF SUBMISSION	TYPE OF ACTION			
<input checked="" type="checkbox"/> Notice of Intent	<input type="checkbox"/> Acidize	<input type="checkbox"/> Deepen	<input type="checkbox"/> Production (Start/Resume)	<input type="checkbox"/> Water Shut-Off
<input type="checkbox"/> Subsequent Report	<input type="checkbox"/> Alter Casing	<input type="checkbox"/> Hydraulic Fracturing	<input type="checkbox"/> Reclamation	<input type="checkbox"/> Well Integrity
<input type="checkbox"/> Final Abandonment Notice	<input type="checkbox"/> Casing Repair	<input type="checkbox"/> New Construction	<input type="checkbox"/> Recomplete	<input checked="" type="checkbox"/> Other
	<input type="checkbox"/> Change Plans	<input type="checkbox"/> Plug and Abandon	<input type="checkbox"/> Temporarily Abandon	Change to Original A
	<input type="checkbox"/> Convert to Injection	<input type="checkbox"/> Plug Back	<input type="checkbox"/> Water Disposal	PD

13. Describe Proposed or Completed Operation: Clearly state all pertinent details, including estimated starting date of any proposed work and approximate duration thereof. If the proposal is to deepen directionally or recompleat horizontally, give subsurface locations and measured and true vertical depths of all pertinent markers and zones. Attach the Bond under which the work will be performed or provide the Bond No. on file with BLM/BIA. Required subsequent reports must be filed within 30 days following completion of the involved operations. If the operation results in a multiple completion or recompletion in a new interval, a Form 3160-4 must be filed once testing has been completed. Final Abandonment Notices must be filed only after all requirements, including reclamation, have been completed and the operator has determined that the site is ready for final inspection.

BLM Bond No.: NMB001079

Surety Bond No.: RLB0015172

Matador request to move the SHL of the Boros Fed Com #225H well from 430' FNL and 734' FWL to 430' FNL and 594' FWL. Please see attached C102.

Surface good same COA's 10-9-20 BR

Approved by Rachel Habiken. On 10/9/2020, All Previous COAs still Apply

14. I hereby certify that the foregoing is true and correct.

Electronic Submission #531637 verified by the BLM Well Information System  
For MATADOR PRODUCTION COMPANY, sent to the Carlsbad  
Committed to AFMSS for processing by JUANA MEDRANO on 10/02/2020 (21JM0007SE)



Name (Printed/Typed) NICKY FITZGERALD

Title REGULATORY ANALYST

Signature (Electronic Submission)

Date 09/25/2020

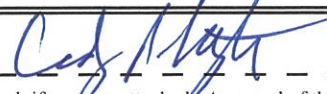
## THIS SPACE FOR FEDERAL OR STATE OFFICE USE

Approved By 	Title 	Date 10/09/2020
Conditions of approval, if any, are attached. Approval of this notice does not warrant or certify that the applicant holds legal or equitable title to those rights in the subject lease which would entitle the applicant to conduct operations thereon.		Office 

Title 18 U.S.C. Section 1001 and Title 43 U.S.C. Section 1212, make it a crime for any person knowingly and willfully to make to any department or agency of the United States any false, fictitious or fraudulent statements or representations as to any matter within its jurisdiction.

(Instructions on page 2)

\*\* BLM REVISED \*\* BLM REVISED \*\* BLM REVISED \*\* BLM REVISED \*\* BLM REVISED \*\*

KP 10/27/2020 GEO Review



District I  
1625 N French Dr., Hobbs, NM 88240  
Phone: (575) 393-6161 Fax: (575) 393-0720  
District II  
811 S First St., Artesia, NM 88210  
Phone: (575) 748-1283 Fax: (575) 748-9720  
District III  
1000 Rio Brazos Road, Aztec, NM 87410  
Phone: (505) 334-6178 Fax: (505) 334-6170  
District IV  
1220 S St. Francis Dr., Santa Fe, NM 87505  
Phone: (505) 476-3460 Fax: (505) 476-3462

State of New Mexico  
Energy, Minerals & Natural Resources  
Department  
OIL CONSERVATION DIVISION  
1220 South St. Francis Dr.  
Santa Fe, NM 87505

FORM C-102

Revised August 1, 2011

Submit one copy to appropriate

District Office

☐ AMENDED REPORT

WELL LOCATION AND ACREAGE DEDICATION PLAT

<sup>1</sup> API Number <b>30-015-46797</b>		<sup>2</sup> Pool Code <b>98220</b>		<sup>3</sup> Pool Name <b>PURPLE SAGE;WOLFCAMP</b>	
<sup>4</sup> Property Code		<sup>5</sup> Property Name <b>BOROS FED COM</b>			<sup>6</sup> Well Number <b>225H</b>
<sup>7</sup> OGRID No.		<sup>8</sup> Operator Name <b>MATADOR PRODUCTION COMPANY</b>			<sup>9</sup> Elevation <b>3230'</b>

<sup>10</sup>Surface Location

UL or lot no.	Section	Township	Range	Lot Idn	Feet from the	North/South line	Feet from the	East/West line	County
<b>D</b>	<b>15</b>	<b>26-S</b>	<b>31-E</b>	<b>-</b>	<b>430'</b>	<b>NORTH</b>	<b>594'</b>	<b>WEST</b>	<b>EDDY</b>

<sup>11</sup>Bottom Hole Location If Different From Surface

UL or lot no.	Section	Township	Range	Lot Idn	Feet from the	North/South line	Feet from the	East/West line	County
<b>M</b>	<b>22</b>	<b>26-S</b>	<b>31-E</b>	<b>-</b>	<b>240'</b>	<b>SOUTH</b>	<b>991'</b>	<b>WEST</b>	<b>EDDY</b>

<sup>12</sup> Dedicated Acres <b>640</b>	<sup>13</sup> Joint or Infill	<sup>14</sup> Consolidation Code	<sup>15</sup> Order No.
---	-------------------------------	----------------------------------	-------------------------

No allowable will be assigned to this completion until all interests have been consolidated or a non-standard unit has been approved by the division.

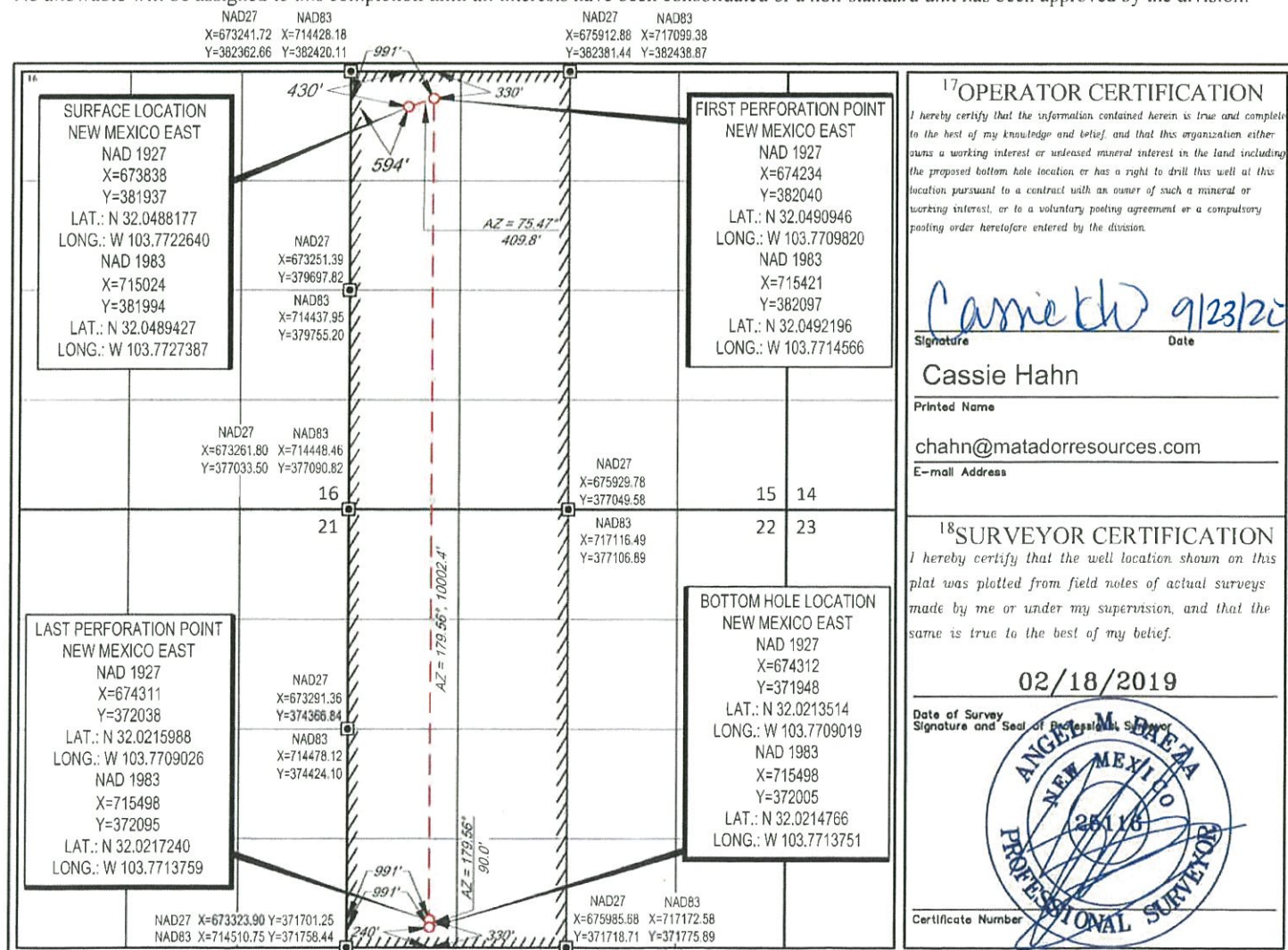

## Revisions to Operator-Submitted EC Data for Sundry Notice #531637

	Operator Submitted	BLM Revised (AFMSS)
Sundry Type:	APDCH NOI	APDCH NOI
Lease:	NMNM138865	NMNM138865
Agreement:		
Operator:	MATADOR PRODUCTION COMPANY 5400 LBJ FREEWAY, SUITE 1500 DALLAS, TX 75240 Ph: 972-371-5448	MATADOR PRODUCTION COMPANY ONE LINCOLN CENTER 5400 LBJ FREEWAY SUITE 1500 DALLAS, TX 75240 Ph: 972.371.5200
Admin Contact:	NICKY FITZGERALD REGULATORY ANALYST E-Mail: nicky.fitzgerald@matadorresources.com  Ph: 972-371-5448	NICKY FITZGERALD REGULATORY ANALYST E-Mail: nicky.fitzgerald@matadorresources.com  Ph: 972-371-5448
Tech Contact:	NICKY FITZGERALD REGULATORY ANALYST E-Mail: nicky.fitzgerald@matadorresources.com  Ph: 972-371-5448	NICKY FITZGERALD REGULATORY ANALYST E-Mail: nicky.fitzgerald@matadorresources.com  Ph: 972-371-5448
Location:		
State:	NM	NM
County:	EDDY	EDDY
Field/Pool:	PURPLE SAGE, WOLFCAMP	PURPLE SAGE-WOLFCAMP (GAS)
Well/Facility:	BOROS FEDERAL 225H Sec 15 T26S R31E 430FNL 734FWL 32.048943 N Lat, 103.772286 W Lon	BOROS FED COM 225H Sec 15 T26S R31E NWNW 430FNL 734FWL 32.048943 N Lat, 103.772285 W Lon



SCALE: 1" = 2000'  
0' 1000' 2000'



SECTION 15, TOWNSHIP 26-S, RANGE 31-E, N.M.P.M.  
EDDY COUNTY, NEW MEXICO

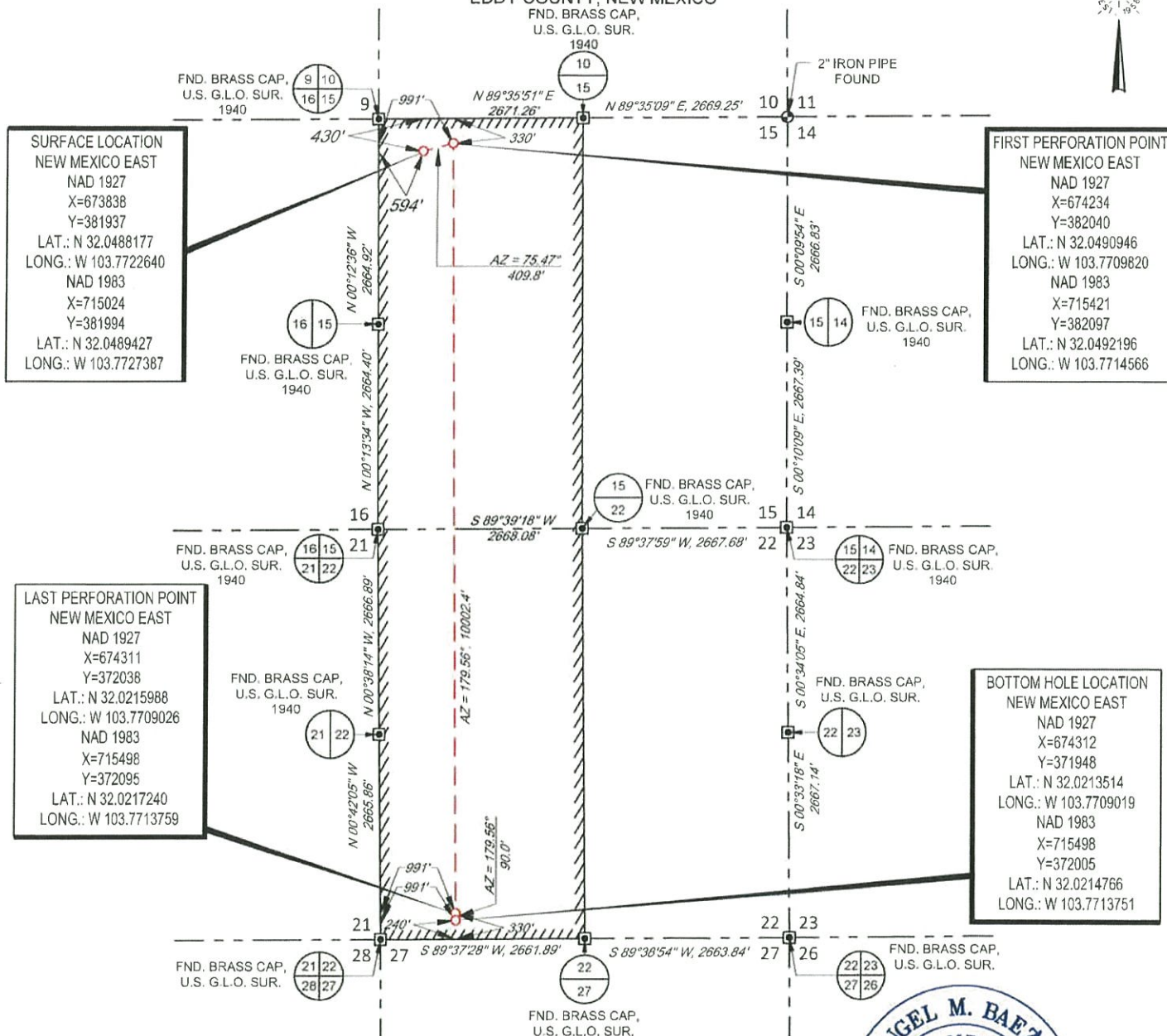

LEASE NAME & WELL NO.: BOROS FED COM 225H  
SECTION 15 TWP 26-S RGE 31-E SURVEY N.M.P.M.  
COUNTY EDDY STATE NM  
DESCRIPTION 430' FNL & 594' FWL

DISTANCE & DIRECTION  
FROM INT. OF NM128 & J-1/ORLA RD., GO SOUTH ON J-1/ORLA RD.  
±10.5 MILES, THENCE WEST (RIGHT) ON PIPELINE RD ±5.2 MILES,  
THENCE SOUTH (LEFT) ON PROPOSED RD. ±1.0 MILES, THENCE WEST  
(RIGHT) ON PROPOSED RD. ±2721 FEET, TO A POINT ±370 FEET  
NORTHEAST OF THE LOCATION.

ALL BEARINGS, DISTANCES, AND COORDINATE VALUES CONTAINED HEREON ARE GRID BASED UPON THE NEW MEXICO COORDINATE SYSTEM OF 1983, EAST ZONE, U.S. SURVEY FEET  
THIS EASEMENT/SERVITUDE LOCATION SHOWN HEREON HAS BEEN SURVEYED ON THE GROUND UNDER MY SUPERVISION AND PREPARED ACCORDING TO THE EVIDENCE FOUND AT THE TIME OF SURVEY, AND DATA PROVIDED BY MATADOR PRODUCTION COMPANY. THIS CERTIFICATION IS MADE AND LIMITED TO THOSE PERSONS OR ENTITIES SHOWN ON THE FACE OF THIS PLAT AND IS NON-TRANSFERABLE. THIS SURVEY IS CERTIFIED FOR THIS TRANSACTION ONLY.

AS OF THE DATE OF SURVEY, ALL ABOVE GROUND APPURTENANCES WITHIN 300' OF THE STAKED LOCATION ARE SHOWN HEREON.



Angel M. Baeza, P.S. No. 25116  
August 31, 2020



**TOPOGRAPHIC**  
LOYALTY INNOVATION LEGACY

1400 EVERMAN PARKWAY, Ste. 146 • FT. WORTH, TEXAS 76140  
TELEPHONE: (817) 744-7512 • FAX (817) 744-7554  
2903 NORTH BIG SPRING • MIDLAND, TEXAS 79705  
TELEPHONE: (432) 682-1653 OR (800) 767-1653 • FAX (432) 682-1743  
WWW.TOPOGRAPHIC.COM



## LEGEND

--- SECTION LINE  
--- PROPOSED ROAD  
--- ARCH SURVEY

SECTION 15, TOWNSHIP 26-S, RANGE 31-E, N.M.P.M.  
EDDY COUNTY, NEW MEXICO

DETAIL VIEW  
SCALE: 1" = 100'

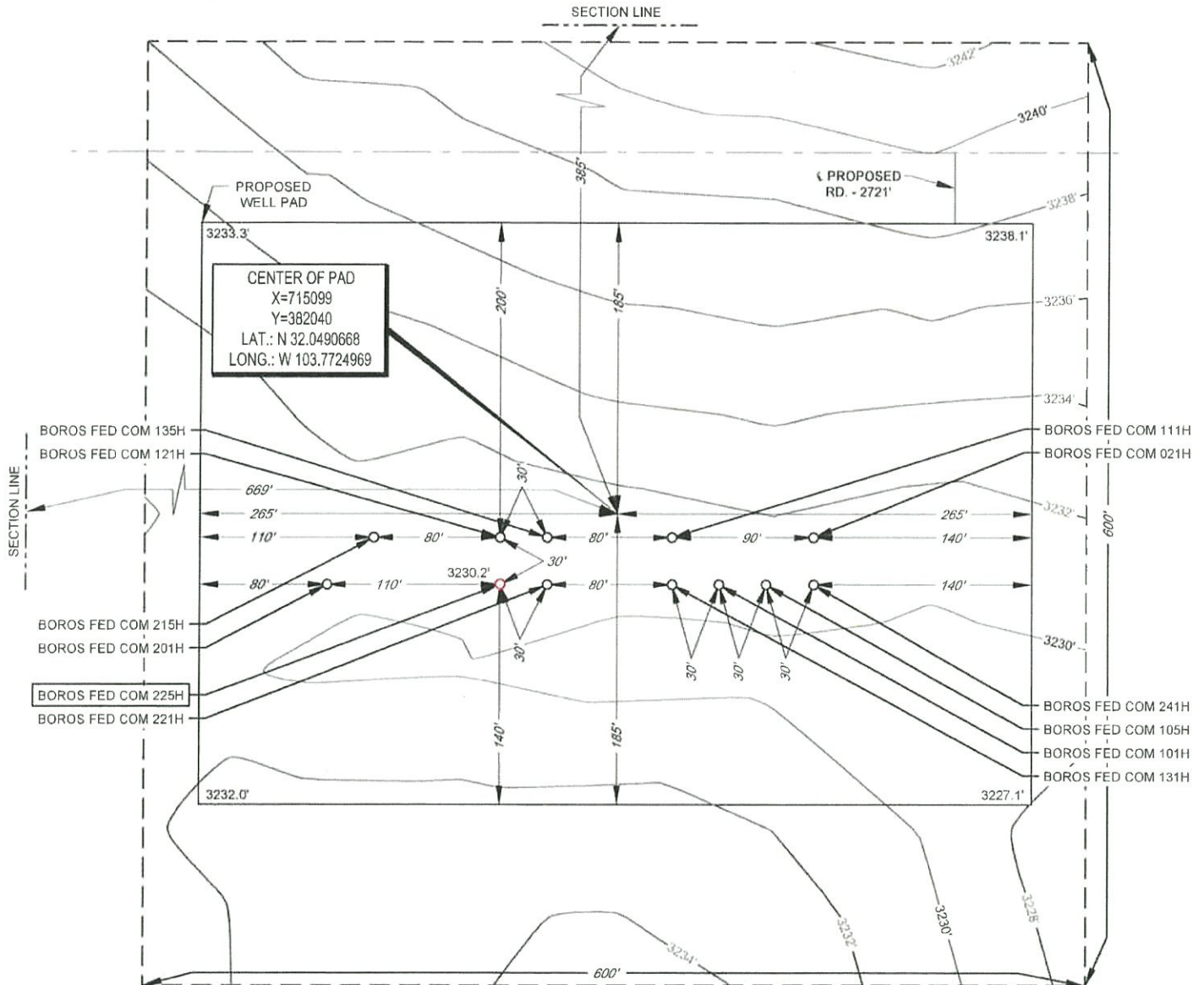

Angel M. Baeza, P.S. No. 25116

LEASE NAME & WELL NO.: BOROS FED COM 225H  
225H LATITUDE N 32.0489427 225H LONGITUDE W 103.7727387

CENTER OF PAD IS 385' FNL & 669' FWL



SCALE: 1" = 100'  
0' 50' 100'

ALL BEARINGS, DISTANCES, AND COORDINATE VALUES CONTAINED HEREON ARE GRID BASED UPON THE NEW MEXICO COORDINATE SYSTEM OF 1983, EAST ZONE, U.S. SURVEY FEET. ELEVATIONS USED ARE NAVD83, OBTAINED THROUGH AN OPUS SOLUTION.

THIS PROPOSED PAD SITE LOCATION SHOWN HEREON HAS BEEN SURVEYED ON THE GROUND UNDER MY SUPERVISION AND PREPARED ACCORDING TO THE EVIDENCE FOUND AT THE TIME OF SURVEY, AND DATA PROVIDED BY MATADOR PRODUCTION COMPANY. ONLY THE DATA SHOWN ABOVE IS BEING CERTIFIED TO. ALL OTHER INFORMATION WAS INTENTIONALLY OMITTED. THIS PLAT IS ONLY INTENDED TO BE USED FOR A PERMIT AND IS NOT A BOUNDARY SURVEY. THIS CERTIFICATION IS MADE AND LIMITED TO THOSE PERSONS OR ENTITIES SHOWN ON THE FACE OF THIS PLAT AND IS NON-TRANSFERABLE. THIS SURVEY IS CERTIFIED FOR THIS TRANSACTION ONLY.

ORIGINAL DOCUMENT SIZE: 8.5" X 11"



1400 EVERMAN PARKWAY, Ste. 146 • FT. WORTH, TEXAS 76140  
TELEPHONE: (817) 744-7512 • FAX: (817) 744-7554  
2803 NORTH BIG SPRING • MIDLAND, TEXAS 79705  
TELEPHONE: (432) 682-1653 OR (800) 767-1653 • FAX: (432) 682-1743  
WWW.TOPOGRAPHIC.COM