

UNITED STATES
DEPARTMENT OF THE INTERIOR
BUREAU OF LAND MANAGEMENTFORM APPROVED
OMB NO. 1004-0137
Expires: January 31, 2018**SUNDRY NOTICES AND REPORTS ON WELLS**
*Do not use this form for proposals to drill or to re-enter an abandoned well. Use form 3160-3 (APD) for such proposals.*5. Lease Serial No.
NMNM138865

6. If Indian, Allottee or Tribe Name

SUBMIT IN TRIPLICATE - Other instructions on page 2

7. If Unit or CA/Agreement, Name and/or No.

1. Type of Well

☒ Oil Well ☐ Gas Well ☐ Other8. Well Name and No.
BOROS FED COM 101H

2. Name of Operator

MATADOR PRODUCTION COMPANY

Contact: NICKY FITZGERALD

E-Mail: nicky.fitzgerald@matadorresources.com

9. API Well No.

30-015-46839-00-X1

3a. Address

ONE LINCOLN CENTER 5400 LBJ FREEWAY SUITE 1500
DALLAS, TX 75240

3b. Phone No. (include area code)

972-371-5448

10. Field and Pool or Exploratory Area
JENNINGS-BONE SPRING, WEST

4. Location of Well (Footage, Sec., T., R., M., or Survey Description)

Sec 15 T26S R31E NWNW 430FNL 514FWL
32.048943 N Lat, 103.772995 W Lon

11. County or Parish, State

EDDY COUNTY, NM

12. CHECK THE APPROPRIATE BOX(ES) TO INDICATE NATURE OF NOTICE, REPORT, OR OTHER DATA

TYPE OF SUBMISSION	TYPE OF ACTION			
<input checked="" type="checkbox"/> Notice of Intent	<input type="checkbox"/> Acidize	<input type="checkbox"/> Deepen	<input type="checkbox"/> Production (Start/Resume)	<input type="checkbox"/> Water Shut-Off
<input type="checkbox"/> Subsequent Report	<input type="checkbox"/> Alter Casing	<input type="checkbox"/> Hydraulic Fracturing	<input type="checkbox"/> Reclamation	<input type="checkbox"/> Well Integrity
<input type="checkbox"/> Final Abandonment Notice	<input type="checkbox"/> Casing Repair	<input type="checkbox"/> New Construction	<input type="checkbox"/> Recomplete	<input checked="" type="checkbox"/> Other
	<input type="checkbox"/> Change Plans	<input type="checkbox"/> Plug and Abandon	<input type="checkbox"/> Temporarily Abandon	Change to Original A
	<input type="checkbox"/> Convert to Injection	<input type="checkbox"/> Plug Back	<input type="checkbox"/> Water Disposal	PD

13. Describe Proposed or Completed Operation: Clearly state all pertinent details, including estimated starting date of any proposed work and approximate duration thereof. If the proposal is to deepen directionally or recompleat horizontally, give subsurface locations and measured and true vertical depths of all pertinent markers and zones. Attach the Bond under which the work will be performed or provide the Bond No. on file with BLM/BIA. Required subsequent reports must be filed within 30 days following completion of the involved operations. If the operation results in a multiple completion or recompletion in a new interval, a Form 3160-4 must be filed once testing has been completed. Final Abandonment Notices must be filed only after all requirements, including reclamation, have been completed and the operator has determined that the site is ready for final inspection.

BLM Bond No.: NMB001079

Surety Bond No.: RLB0015172

Matador request to move the SHL of the Boros Federal #101H well from 430' FNL and 514' FWL to 430' FNL and 734' FWL. Please see attached C102.

*Surface good same COA'S 10-9-20 BR**On 10/9/2020,
Approved by Rachel Itabiken. All Previous COA'S Still Apply.*

14. I hereby certify that the foregoing is true and correct.

Electronic Submission #532865 verified by the BLM Well Information System
For MATADOR PRODUCTION COMPANY, sent to the Carlsbad
Committed to AFMS for processing by JUANA MEDRANO on 10/06/2020 (21JM0014SE)

Name (Printed/Typed) NICKY FITZGERALD

Title REGULATORY ANALYST

Signature (Electronic Submission)

Date 10/05/2020

THIS SPACE FOR FEDERAL OR STATE OFFICE USE

Approved By <i>Cody Light</i>	Title <i>AFM-L&M</i>	Date <i>10/09/2020</i>
Conditions of approval, if any, are attached. Approval of this notice does not warrant or certify that the applicant holds legal or equitable title to those rights in the subject lease which would entitle the applicant to conduct operations thereon.	Office <i>CFO</i>	

Title 18 U.S.C. Section 1001 and Title 43 U.S.C. Section 1212, make it a crime for any person knowingly and willfully to make to any department or agency of the United States any false, fictitious or fraudulent statements or representations as to any matter within its jurisdiction.

(Instructions on page 2)

**** BLM REVISED ** BLM REVISED ** BLM REVISED ** BLM REVISED ** BLM REVISED ****

District I
1625 N. French Dr., Hobbs, NM 88240
Phone: (575) 393-6161 Fax: (575) 393-0720
District II
811 S. First St., Artesia, NM 88210
Phone: (575) 748-1283 Fax: (575) 748-9720
District III
1000 Rio Brazos Road, Aztec, NM 87410
Phone: (505) 334-6178 Fax: (505) 334-6170
District IV
1220 S. St. Francis Dr., Santa Fe, NM 87505
Phone: (505) 476-3460 Fax: (505) 476-3462

State of New Mexico
Energy, Minerals & Natural Resources
Department
OIL CONSERVATION DIVISION
1220 South St. Francis Dr.
Santa Fe, NM 87505

FORM C-102

Revised August 1, 2011

Submit one copy to appropriate

District Office

☐ AMENDED REPORT

WELL LOCATION AND ACREAGE DEDICATION PLAT

¹ API Number 30-015-46839	² Pool Code 97860	³ Pool Name JENNINGS; BONE SPRING, WEST
⁴ Property Code	⁵ Property Name BOROS FED COM	
⁷ OGRID No.	⁸ Operator Name MATADOR PRODUCTION COMPANY	⁶ Well Number 101H
		⁹ Elevation 3230'

¹⁰Surface Location

UL or lot no.	Section	Township	Range	Lot Idn	Feet from the	North/South line	Feet from the	East/West line	County
D	15	26-S	31-E	-	430'	NORTH	734'	WEST	EDDY

¹¹Bottom Hole Location If Different From Surface

UL or lot no.	Section	Township	Range	Lot Idn	Feet from the	North/South line	Feet from the	East/West line	County
M	22	26-S	31-E	-	100'	SOUTH	330'	WEST	EDDY

¹² Dedicated Acres 320	¹³ Joint or Infill	¹⁴ Consolidation Code	¹⁵ Order No.
---	-------------------------------	----------------------------------	-------------------------

No allowable will be assigned to this completion until all interests have been consolidated or a non-standard unit has been approved by the division.

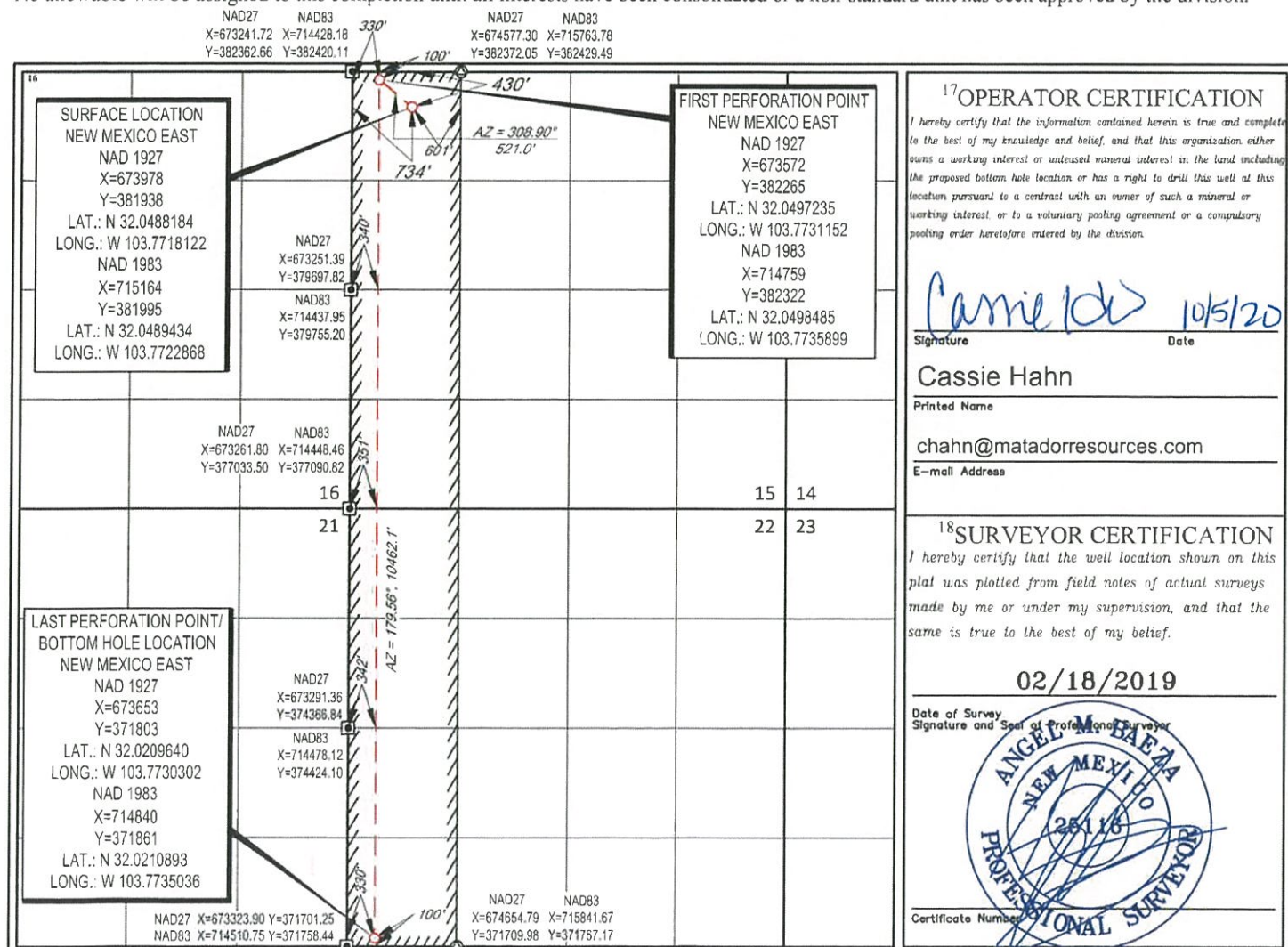

¹⁷OPERATOR CERTIFICATION

I hereby certify that the information contained herein is true and complete to the best of my knowledge and belief, and that this organization either owns a working interest or unless mineral interest in the land including the proposed bottom hole location or has a right to drill this well at this location pursuant to a contract with an owner of such a mineral or working interest or to a voluntary pooling agreement or a compulsory pooling order heretofore entered by the division.

Cassie Hahn 10/5/20
Signature Date

Cassie Hahn

Printed Name

chahn@matadorresources.com

E-mail Address

¹⁸SURVEYOR CERTIFICATION

I hereby certify that the well location shown on this plat was plotted from field notes of actual surveys made by me or under my supervision, and that the same is true to the best of my belief.

02/18/2019

Date of Survey
Signature and Seal of Professional Surveyor

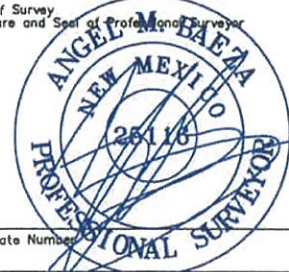

Certificate Number

Revisions to Operator-Submitted EC Data for Sundry Notice #532865

	Operator Submitted	BLM Revised (AFMSS)
Sundry Type:	APDCH NOI	APDCH NOI
Lease:	NMNM138865	NMNM138865
Agreement:		
Operator:	MATADOR PRODUCTION COMPANY 5400 LBJ FREEWAY, SUITE 1500 DALLAS, TX 75240 Ph: 972-371-5448	MATADOR PRODUCTION COMPANY ONE LINCOLN CENTER 5400 LBJ FREEWAY SUITE 1500 DALLAS, TX 75240 Ph: 972.371.5200
Admin Contact:	NICKY FITZGERALD REGULATORY ANALYST E-Mail: nicky.fitzgerald@matadorresources.com Ph: 972-371-5448	NICKY FITZGERALD REGULATORY ANALYST E-Mail: nicky.fitzgerald@matadorresources.com Ph: 972-371-5448
Tech Contact:	NICKY FITZGERALD REGULATORY ANALYST E-Mail: nicky.fitzgerald@matadorresources.com Ph: 972-371-5448	NICKY FITZGERALD REGULATORY ANALYST E-Mail: nicky.fitzgerald@matadorresources.com Ph: 972-371-5448
Location:		
State:	NM	NM
County:	EDDY	EDDY
Field/Pool:	JENNINGS; BONE SPRING	JENNINGS-BONE SPRING, WEST
Well/Facility:	BOROS FEDERAL 101H Sec 15 T26S R31E 430FNL 514FWL 32.048942 N Lat, 103.772996 W Lon	BOROS FED COM 101H Sec 15 T26S R31E NWNW 430FNL 514FWL 32.048943 N Lat, 103.772995 W Lon

SCALE: 1" = 2000'
0' 1000' 2000'



SECTION 15, TOWNSHIP 26-S, RANGE 31-E, N.M.P.M.
EDDY COUNTY, NEW MEXICO



**SURFACE LOCATION
NEW MEXICO EAST**
NAD 1927
X=673978
Y=381938
LAT.: N 32.0488184
LONG.: W 103.7718122
NAD 1983
X=715164
Y=381995
LAT.: N 32.0489434
LONG.: W 103.7722668

**FIRST PERFORATION POINT
NEW MEXICO EAST**
NAD 1927
X=673572
Y=382265
LAT.: N 32.0497235
LONG.: W 103.7731152
NAD 1983
X=714759
Y=382322
LAT.: N 32.0498485
LONG.: W 103.7735899

**LAST PERFORATION POINT/
BOTTOM HOLE LOCATION
NEW MEXICO EAST**
NAD 1927
X=673653
Y=371803
LAT.: N 32.0209640
LONG.: W 103.7730302
NAD 1983
X=714840
Y=371861
LAT.: N 32.0210893
LONG.: W 103.7735036

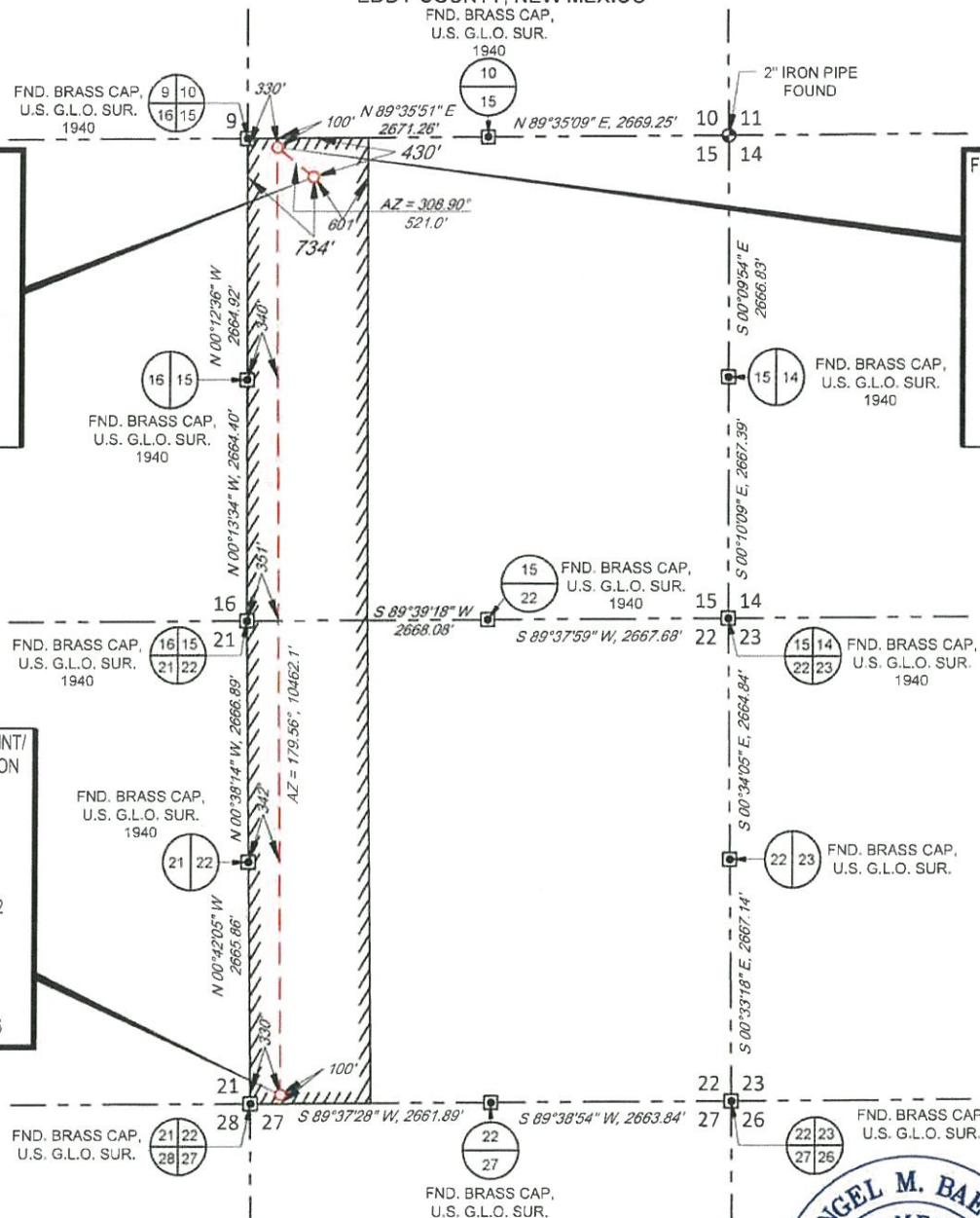

LEASE NAME & WELL NO.: BOROS FED COM 101H
SECTION 15 TWP 26-S RGE 31-E SURVEY N.M.P.M.
COUNTY EDDY STATE NM
DESCRIPTION 430' FNL & 734' FWL

DISTANCE & DIRECTION
FROM INT. OF NM128. & J-1/ORLA RD. GO SOUTH ON J-1/ORLA RD.
±10.5 MILES, THENCE WEST (RIGHT) ON PIPELINE RD ±5.2 MILES.
THENCE SOUTH (LEFT) ON PROPOSED RD. ±1.0 MILES, THENCE WEST
(RIGHT) ON PROPOSED RD. ±2721 FEET, TO A POINT ±275 FEET
NORTHEAST OF THE LOCATION.

ALL BEARINGS, DISTANCES, AND COORDINATE VALUES CONTAINED HEREON ARE GRID BASED UPON THE NEW MEXICO COORDINATE SYSTEM OF 1983, EAST ZONE, U.S. SURVEY FEET
THIS EASEMENT/SERVITUDE LOCATION SHOWN HEREON HAS BEEN SURVEYED ON THE GROUND UNDER MY SUPERVISION AND PREPARED ACCORDING TO THE EVIDENCE FOUND AT THE TIME OF SURVEY, AND DATA PROVIDED BY MATADOR PRODUCTION COMPANY. THIS CERTIFICATION IS MADE AND LIMITED TO THOSE PERSONS OR ENTITIES SHOWN ON THE FACE OF THIS PLAT AND IS NON-TRANSFERABLE. THIS SURVEY IS CERTIFIED FOR THIS TRANSACTION ONLY.
AS OF THE DATE OF SURVEY, ALL ABOVE GROUND APPURTENANCES WITHIN 300' OF THE STAKED LOCATION ARE SHOWN HEREON.



Angel M. Baeza, P.S. No. 25116
August 31, 2020

TOPOGRAPHIC
LOYALTY INNOVATION LEGACY
1400 EVERMAN PARKWAY, Ste. 146 • FT. WORTH, TEXAS 76140
TELEPHONE (817) 744-7512 • FAX (817) 744-7554
2903 NORTH BIG SPRING • MIDLAND, TEXAS 79705
TELEPHONE: (432) 682-1653 OR (800) 767-1653 • FAX (432) 682-1743
WWW.TOPOGRAPHIC.COM



LEGEND

SECTION LINE
PROPOSED ROAD
ARCH SURVEY

SECTION 15, TOWNSHIP 26-S, RANGE 31-E, N.M.P.M.
EDDY COUNTY, NEW MEXICO

DETAIL VIEW
SCALE: 1" = 100'

