



P.O. Box 2267, Midland, Texas 79702
Phone: (432) 848-9133

Via email

September 7, 2022

New Mexico Oil Conservation Division
Attn: Mr. Leonard Lowe
1220 South St. Francis
Santa Fe, NM 87505
Via: Leonard.Lowe@state.nm.us

Re: Notification and Verification of a Standard Well Location for the Almost Eddy
30 Fed Com 504H (30-025-49009), Sec 30, T25S, R32E, Lea County, NM

Dear Mr. Lowe:

Included with this letter are the following documents demonstrating that the above referenced well will be drilled at a standard oil well location:

- C-102 Plat dated June 10, 2022, showing the as-drilled location of the Almost Eddy 30 Fed Com 504H, respectively;
- "Area of Common Ownership Plat" separately showing the spacing units for the well; and
- Certification of Ownership demonstrating the outlined area on the plat is comprised of two federal leases, with uniform ownership.

19.15.16.15.C(7) NMAC provides that in area of common ownership (here, two federal leases) the setback requirements only apply to the outer boundary of the area of uniform ownership, not the spacing unit within the area of uniform ownership. Since the area to the east towards which this well encroaches is within the documented "area of common ownership," this well is at a standard location and approval of a non-standard location for the well is not necessary.

Please place this Notification and Verification of a Standard Well Location in the well files for Almost Eddy 30 Fed Com 504H (30-025-49009).

Respectfully submitted,

Lisa Trascher

EOG Resources, Inc.

Lisa Trascher
Regulatory Specialist

CC: Mr. Paul Kautz, NMOCD- District 1

District I
1625 N. French Dr., Hobbs, NM 88240
Phone: (575) 393-6161 Fax: (575) 393-0720
District II
811 S. First St., Artesia, NM 88210
Phone: (575) 748-1283 Fax: (575) 748-9720
District III
1000 Rio Brazos Road, Aztec, NM 87410
Phone: (505) 334-6178 Fax: (505) 334-6170
District IV
1220 S. St. Francis Dr., Santa Fe, NM 87505
Phone: (505) 476-3460 Fax: (505) 476-3462

State of New Mexico
Energy, Minerals & Natural Resources
Department
OIL CONSERVATION DIVISION
1220 South St. Francis Dr.
Santa Fe, NM 87505

FORM C-102

Revised August 1, 2011

Submit one copy to appropriate
District Office

☐ AMENDED REPORT

AS-DRILLED PLAT

¹ API Number 30-025- 49009	² Pool Code 97903	³ Pool Name WC025 G08 S253235G; LOWER BONE SPRING
⁴ Property Code 330825	⁵ Property Name ALMOST EDDY 30 FED COM	⁶ Well Number 504H
⁷ OGRID No. 7377	⁸ Operator Name EOG RESOURCES, INC.	⁹ Elevation 3352'

¹⁰Surface Location

UL or lot no.	Section	Township	Range	Lot Idn	Feet from the	North/South line	Feet from the	East/West line	County
K	30	25-S	32-E	-	1948'	SOUTH	2390'	WEST	LEA

¹¹Bottom Hole Location If Different From Surface

UL or lot no.	Section	Township	Range	Lot Idn	Feet from the	North/South line	Feet from the	East/West line	County
N	31	25-S	32-E	-	110'	SOUTH	2429'	WEST	LEA

¹² Dedicated Acres 480.22	¹³ Joint or Infill	¹⁴ Consolidation Code	¹⁵ Order No.
------------------------------------------------	-------------------------------	----------------------------------	-------------------------

No allowable will be assigned to this completion until all interests have been consolidated or a non-standard unit has been approved by the division.

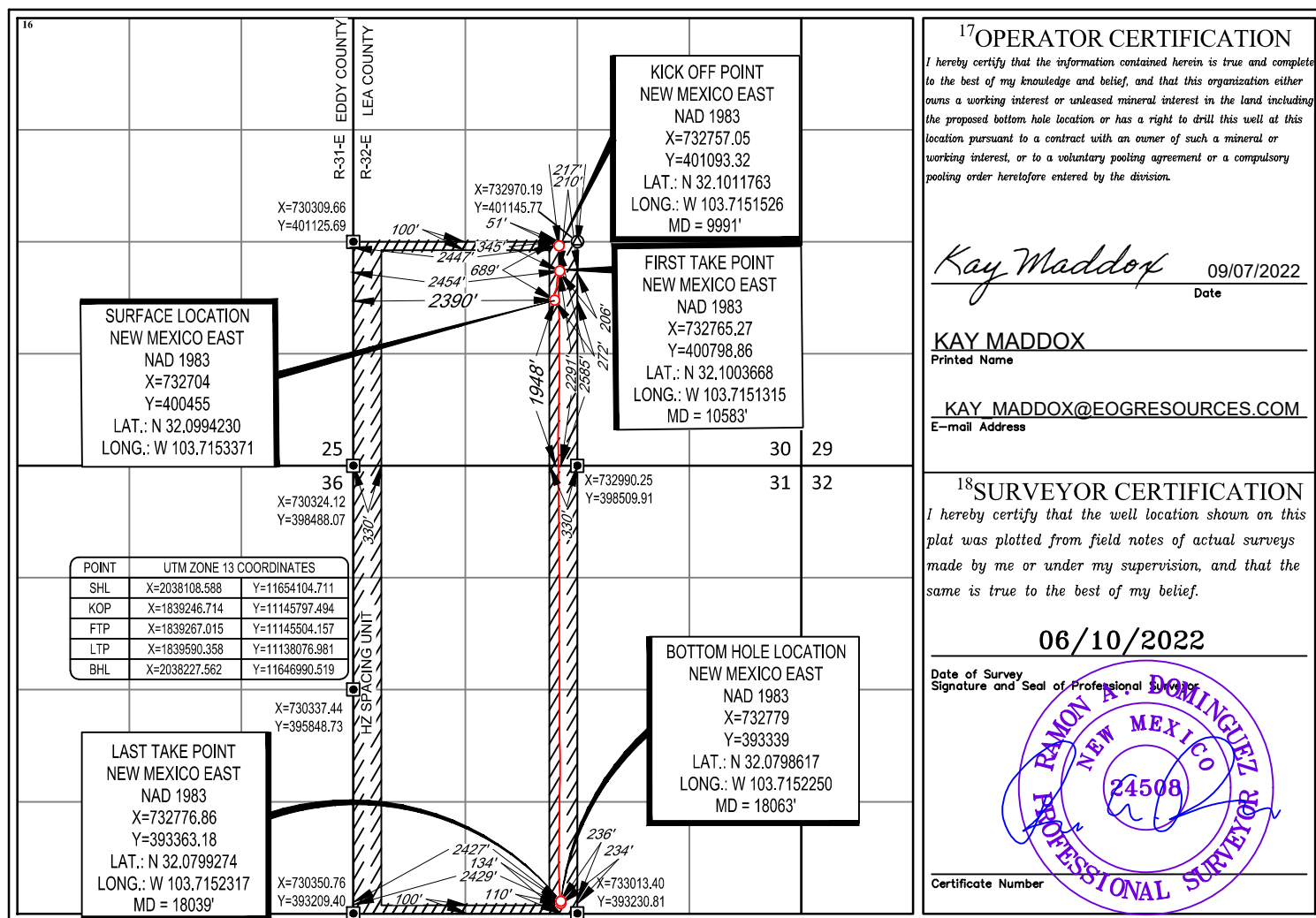

¹⁷OPERATOR CERTIFICATION

I hereby certify that the information contained herein is true and complete to the best of my knowledge and belief, and that this organization either owns a working interest or unleased mineral interest in the land including the proposed bottom hole location or has a right to drill this well at this location pursuant to a contract with an owner of such a mineral or working interest, or to a voluntary pooling agreement or a compulsory pooling order heretofore entered by the division.

Kay Maddox 09/07/2022
Date

KAY MADDOX
Printed Name

KAY.MADDOX@EOGRESOURCES.COM
E-mail Address

¹⁸SURVEYOR CERTIFICATION

I hereby certify that the well location shown on this plat was plotted from field notes of actual surveys made by me or under my supervision, and that the same is true to the best of my belief.

06/10/2022

Date of Survey
Signature and Seal of Professional Surveyor

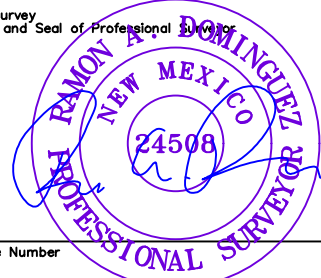

Certificate Number

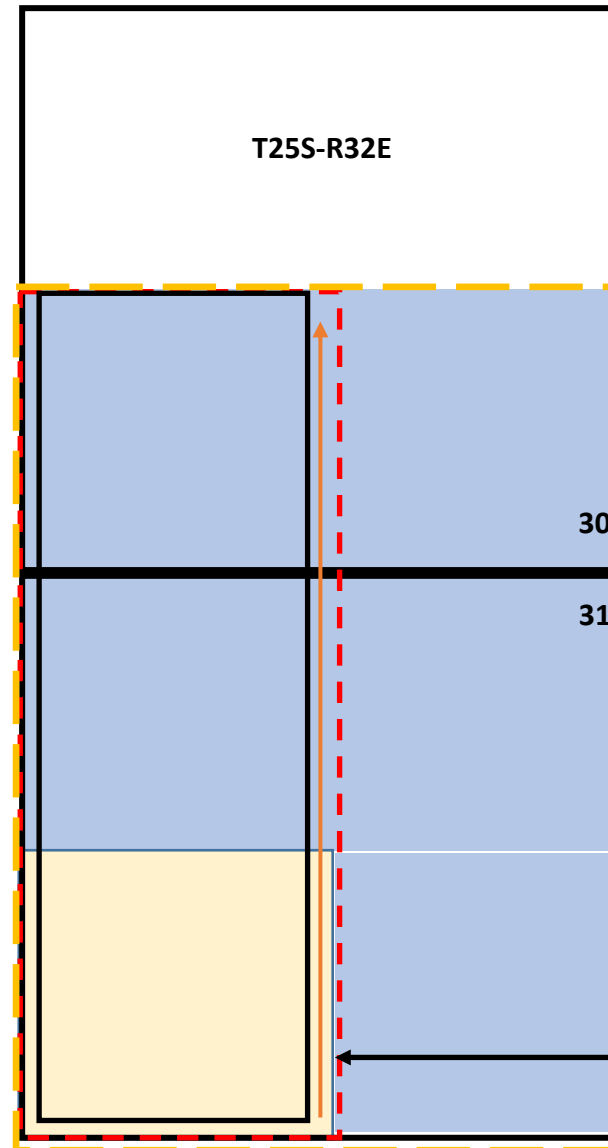

**Almost Eddy 30 Fed Com
Prospect**

T.25.S., R.32.E., S/2 Section 30 & All 31



T1: USA NMNM-112935
320.18 ac.

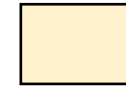

T2: USA NMNM-120909
160.04 ac.



Communitized Area: Bone Spring
SW/4 Sec. 30 and
W/2 Sec. 31,
T25S-R32E, Lea County, NM



Area of Common
Ownership



Setback Boundary

ALMOST EDDY 30 FED COM #504H

Certification of Ownership

I have reviewed the ownership of the oil and gas leasehold including Bureau of Land Management Lease NMNM-120909, covering the E2SW4, Lots 3 & 4, of Section 31-25S-32E and the Bureau of Land Management Lease NMNM-112935, covering the E2SW4, Lots 3 & 4 of Section 30-25S-32E and E2, E2NW4, Lots 1 & 2 of Section 31-25S-32E, both in Lea County, New Mexico, for purposes of identifying an “area of common ownership” as set forth in NMAC 19.15.16.15.B(8) and C(7).

As of this date below, the ownership in the above described leases and lands is identical ownership as defined in 19.15.12.7 B NMAC.

EOG Resources, Inc.



Brian Pond
Senior Landman - Midland Division
Direct: 432.894.5977
Cell: 303.262.2891
Email: brian_pond@eogresources.com



5509 Champions Drive | Midland, TX 79706

Dated: September 7, 2022