

30-037-20007

NO. OF COPIES RECEIVED		
DISTRIBUTION		
SANTA FE		✓
FILE		✓
U.S.G.S.		
LAND OFFICE		
OPERATOR		

NEW MEXICO OIL CONSERVATION COMMISSION

Form C-101
Revised 1-1-65

5A. Indicate Type of Lease
STATE <input checked="" type="checkbox"/> FEE <input type="checkbox"/>
5. State Oil & Gas Lease No.
L-6356

APPLICATION FOR PERMIT TO DRILL, DEEPEN, OR PLUG BACK

1a. Type of Work		7. Unit Agreement Name	
b. Type of Well OIL WELL <input checked="" type="checkbox"/> GAS WELL <input type="checkbox"/> OTHER <input type="checkbox"/>		8. Farm or Lease Name	
DRILL <input checked="" type="checkbox"/> DEEPEN <input type="checkbox"/> PLUG BACK <input type="checkbox"/>		New Mexico "CO" State	
2. Name of Operator HUMBLE OIL & REFINING COMPANY		9. Well No. 1	
3. Address of Operator P. O. BOX 1600, MIDLAND, TEXAS 79701		10. Field and Pool, or Wildcat Wildcat	
4. Location of Well UNIT LETTER "P" LOCATED 950 FEET FROM THE South LINE		12. County Quay	
AND 400 FEET FROM THE East LINE OF SEC. 28 TWP. 17-N RGE. 36-E NMPM			
19. Proposed Depth 1,600'		19A. Formation San Andres	
20. Rotary or C.T. Rotary			
21. Elevations (Show whether DE, RT, etc.) To be filed later		21A. Kind & Status Plug. Bond Blanket on file	
21B. Drilling Contractor Unknown		22. Approx. Date Work will start 8-24-71	

23.

PROPOSED CASING AND CEMENT PROGRAM

SIZE OF HOLE	SIZE OF CASING	WEIGHT PER FOOT	SETTING DEPTH	SACKS OF CEMENT	EST. TOP
9-5/8"	7" or 7-5/8"	20# or 24#	100'	50	Surface
6-1/4" or 6-3/4"	2-7/8" or 4-1/2"	6.5# or 9.5#	1,600'	150 approx.	*600'

*Sufficient quantity of Portland cement to raise cement to 600' below surface.

Minimum fresh water gel mud for samples and logging.

HOWCO method of cementing to be used.

APPROVAL VALID
FOR 90 DAYS UNLESS
DRILLING COMMENCED,

EXPIRES Nov. 17, 1971

IN ABOVE SPACE DESCRIBE PROPOSED PROGRAM: IF PROPOSAL IS TO DEEPEN OR PLUG BACK, GIVE DATA ON PRESENT PRODUCTIVE ZONE AND PROPOSED NEW PRODUCTIVE ZONE. GIVE BLOWOUT PREVENTER PROGRAM, IF ANY.

I hereby certify that the information above is true and complete to the best of my knowledge and belief.

Signed D. L. Clemmer Title Proration Specialist Date 8-17-71

(This space for State Use)

APPROVED BY J. E. Kaptana TITLE Oil & Gas Inspector DATE 8/19/71

CONDITIONS OF APPROVAL, IF ANY: None

COLLECT AND SACK SAMPLES FOR
NEW MEXICO BUREAU OF MINES, SOCORRO
AT AT LEAST TEN FOOT INTERVALS

**NEW MEXICO OIL CONSERVATION COMMISSION
WELL LOCATION AND ACREAGE DEDICATION PLAT**

Form C-102
Supersedes C-128
Effective 1-1-65

All distances must be from the outer boundaries of the Section.

Operator Humble Oil & Refining Co.			Lease New Mexico "CO" State		Well No. 1
Unit Letter P	Section 28	Township T 17 N	Range R 36 E	County Quay	
Actual Footage Location of Well: <div style="display: flex; justify-content: space-between;"> 950 feet from the South line and 400 feet from the East line </div>					
Ground Level Elev. 4291	Producing Formation San Andres	Pool Wildcat		Dedicated Acreage: 40 Acres	

1. Outline the acreage dedicated to the subject well by colored pencil or hatchure marks on the plat below.
2. If more than one lease is dedicated to the well, outline each and identify the ownership thereof (both as to working interest and royalty).
3. If more than one lease of different ownership is dedicated to the well, have the interests of all owners been consolidated by communitization, unitization, force-pooling, etc?

☐ Yes ☐ No If answer is "yes," type of consolidation _____

If answer is "no," list the owners and tract descriptions which have actually been consolidated. (Use reverse side of this form if necessary.) _____

No allowable will be assigned to the well until all interests have been consolidated (by communitization, unitization, forced-pooling, or otherwise) or until a non-standard unit, eliminating such interests, has been approved by the Commission.

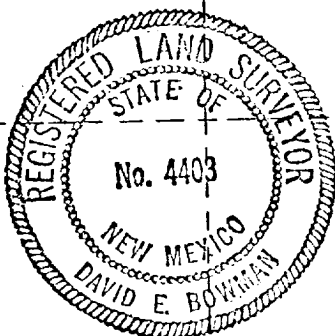
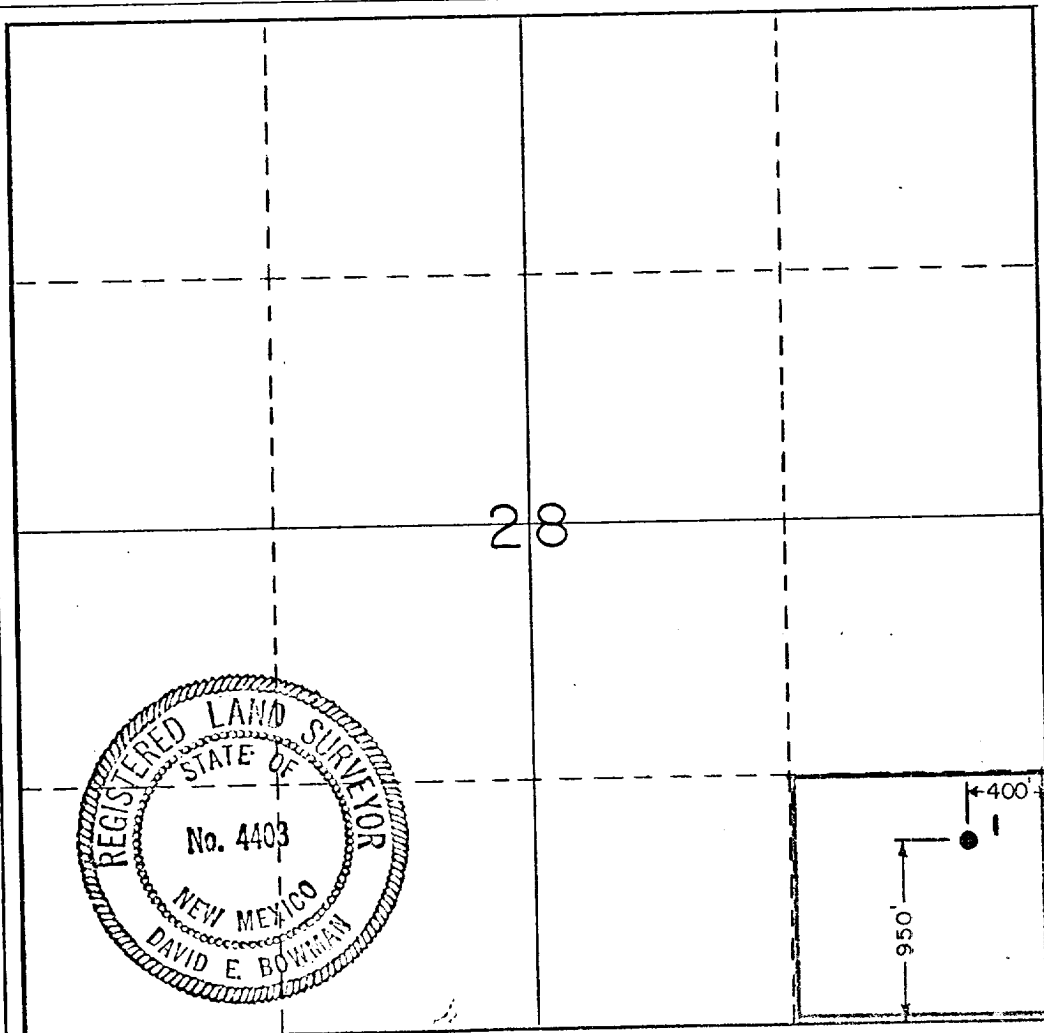

CERTIFICATION

I hereby certify that the information contained herein is true and complete to the best of my knowledge and belief.

Name **D. L. Clemmer**
Position
Proration Specialist
Company
Humble Oil & Refining Co.
Date
August 17, 1971

Ballew & Associates, P.A.

I hereby certify that the well location shown on this plat was plotted from field notes of actual surveys made by me or under my supervision, and that the same is true and correct to the best of my knowledge and belief.

David E. Bowman
Date Surveyed
July 1, 1971

Registered Professional Engineer and/or Land Surveyor

Land Surveyor

Certificate No.
N.M.R.L.S. No. 4403