

NO. OF COPIES RECEIVED	
DISTRIBUTION	
SANTA FE	✓
FILE	
U.S.G.S.	
LAND OFFICE	
OPERATOR	

30-037-20013  
NEW MEXICO OIL CONSERVATION COMMISSION

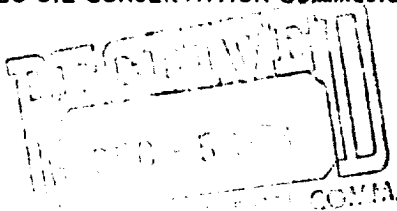

30-037-20013  
Form C-101  
Revised 1-4-65

5A. Indicate Type of Lease  
STATE ☐ FEE ☒

5. State Oil & Gas Lease No.

### APPLICATION FOR PERMIT TO DRILL, DEEPEN, OR PLUG BACK

1a. Type of Work		7. Unit Agreement Name	
b. Type of Well DRILL <input checked="" type="checkbox"/> DEEPEN <input type="checkbox"/> PLUG BACK <input type="checkbox"/> OIL WELL <input checked="" type="checkbox"/> GAS WELL <input type="checkbox"/> OTHER <input type="checkbox"/> SINGLE ZONE <input type="checkbox"/> MULTIPLE ZONE <input type="checkbox"/>		8. Farm or Lease Name <b>BAKER</b>	
2. Name of Operator <b>Amoco Production Company</b>		9. Well No. <b>1</b>	
3. Address of Operator <b>BOX 68, HOBBS, N. M. 88240</b>		10. Field and Pool, or Wildcat <b>WILDCAT</b>	
4. Location of Well UNIT LETTER <b>H</b> LOCATED <b>1980</b> FEET FROM THE <b>NORTH</b> LINE AND <b>890</b> FEET FROM THE <b>EAST</b> LINE OF SEC. <b>29</b> TWP. <b>9-N</b> RGE. <b>30-E</b> NMPM		12. County <b>QUAY</b>	
21. Elevations (Show whether DI, RT, etc.) <b>NYA</b>		19. Proposed Depth <b>8500</b>	19A. Formation <b>BASEMENT</b>
21A. Kind & Status Plug. Bond <b>BLANKET-ON FILE</b>		21B. Drilling Contractor <b>NYA</b>	20. Rotary or C.T. <b>ROTARY</b>
22. Approx. Date Work will start <b>12-15-73</b>			

### PROPOSED CASING AND CEMENT PROGRAM

SIZE OF HOLE	SIZE OF CASING	WEIGHT PER FOOT	SETTING DEPTH	SACKS OF CEMENT	EST. TOP
17 1/2"	13 3/8"	48#	300'	Circ	
11"	8 5/8"	24#	2500'	200	
7 7/8"	5 1/2"	14-17#	8500'	Fill 600' Above Pay.	

IN ABOVE SPACE DESCRIBE PROPOSED PROGRAM: IF PROPOSAL IS TO DEEPEN OR PLUG BACK, GIVE DATA ON PRESENT PRODUCTIVE ZONE AND PROPOSED NEW PRODUCTIVE ZONE. GIVE BLOWOUT PREVENTER PROGRAM, IF ANY.

I hereby certify that the information above is true and complete to the best of my knowledge and belief.

Signed J. J. York Title AREA ENGINEER Date DEC 3 1973

(This space for State Use)

APPROVED BY Carl Ulvog SENIOR PETROLEUM GEOLOGIST  
DATE 12/6/73  
CONDITIONS OF APPROVAL, IF ANY:  
C-Susp  
C-RRV

**NEW MEXICO OIL CONSERVATION COMMISSION**  
**WELL LOCATION AND ACREAGE DEDICATION PLAT**

Form C-102  
 Supersedes C-128  
 Effective 1-4-65

All distances must be from the outer boundaries of the Section

Operator <b>AMOCO PRODUCTION COMPANY</b>			Lease <b>BAKER</b>		Well No. <b>1</b>	
Unit Letter <b>H</b>	Section <b>29</b>	Township <b>9 NORTH</b>	Range <b>30 EAST</b>	County <b>CONCEPCION QUAY</b>		
Actual Footage Location of Well: <b>1980</b> feet from the <b>NORTH</b> line and <b>890</b> feet from the <b>EAST</b> line						
Ground Level Elev.	Producing Formation <b>BASEMENT</b>		Pool <b>WILDCAT</b>		Dedicated Acreage: <b>40</b> Acres	

1. Outline the acreage dedicated to the subject well by colored pencil or hachure marks on the plat below.
2. If more than one lease is dedicated to the well, outline each and identify the ownership thereof (both as to working interest and royalty).
3. If more than one lease of different ownership is dedicated to the well, have the interests of all owners been consolidated by communitization, unitization, force-pooling, etc?

☐ Yes    ☐ No    If answer is "yes," type of consolidation \_\_\_\_\_

If answer is "no," list the owners and tract descriptions which have actually been consolidated. (Use reverse side of this form if necessary.) \_\_\_\_\_

No allowable will be assigned to the well until all interests have been consolidated (by communitization, unitization, forced-pooling, or otherwise) or until a non-standard unit, eliminating such interests, has been approved by the Commission.

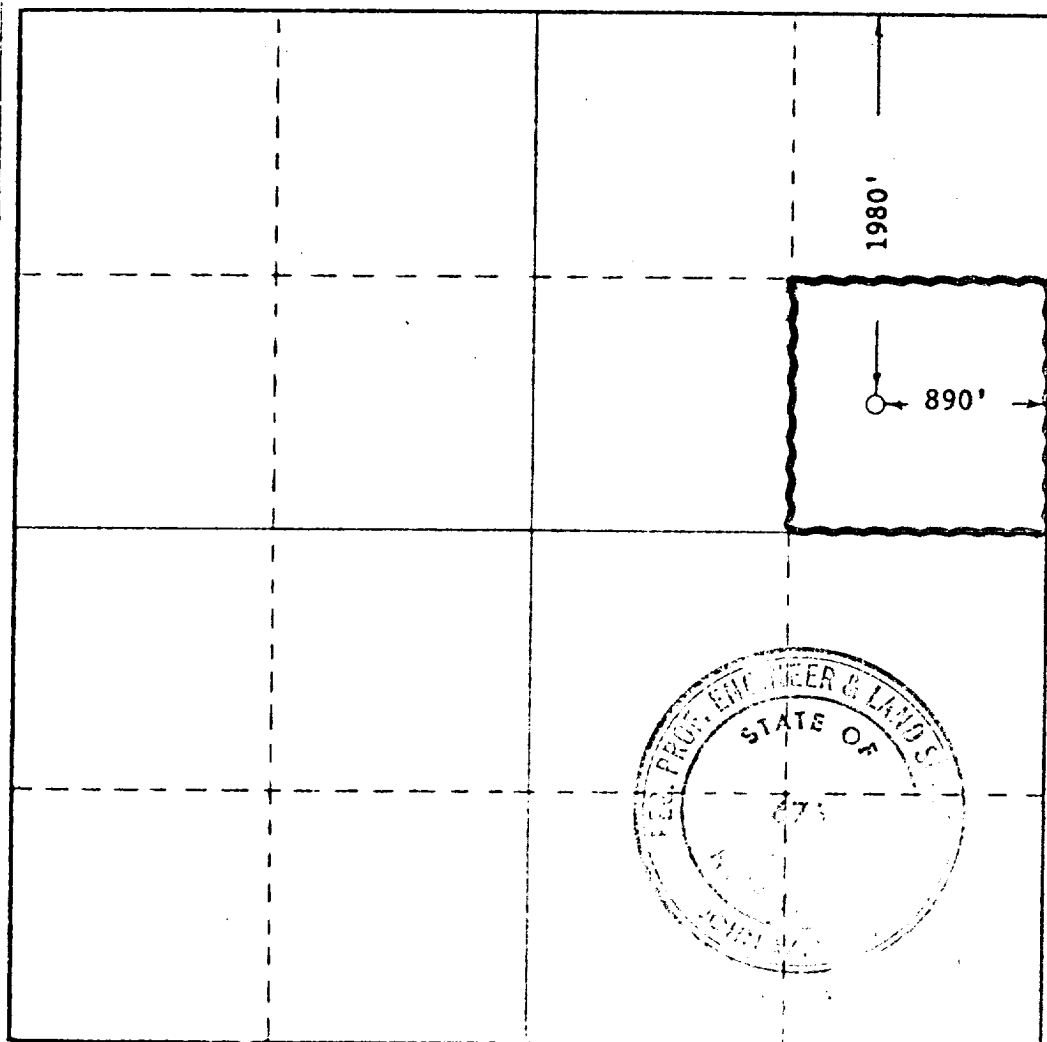

**CERTIFICATION**

I hereby certify that the information contained herein is true and complete to the best of my knowledge and belief.

Name J. E. York  
 Position **AREA ENGINEER**  
 Company **Amoco Production Company**

Date **DEC 3 1973**

I hereby certify that the well location shown on this plat was plotted from field notes of actual surveys made by me or under my supervision, and that the same is true and correct to the best of my knowledge and belief.

Date Surveyed **12-1-1973**

Registered Professional Engineer and/or Land Surveyor

John W. West

Certificate No. **676**